THE

Organist's Repertoire

Works of Favorite Authors

Carefully Revised and Provided with Registration

By W. T. Best, S. P. Warren, W. J. Westbrook, and others

SECOND SERIES

26.	Chauvet, Chas. A., Andantino, Transcription by A. Guilmant	40
27.	Guilmant, A., Berceuse (Lullaby). Prière (Prayer)	60
28.	do. Pastorale from First Sonata, Op. 42	50
29.	Götze, H., Two Movements, arr. by Chas. T. Howell	40
30.	Guilmant, A., Op. 84. Grand Chorus in March-form	75
31.	Callaerts, J., Intermezzo	60
32.	Rousseau, S., Prélude et Cantilène	60
33.	Mendelssohn, F., Wedding March, arr. by Sam. Jackson	50
34.	Franck, César, Andantino	50
35.	La Tombelle, F. de, Marche Pontificale	75
36.	Dubois, Th., Cantilène Nuptiale.	50
37.	Ceuppens, V., Prière	35
38.	Marchant, A. W., Grand Chœur in D	50
39.	Pierné, G., Op. 7. Sérénade in A	50
40.	Mailly, A., Invocation	35
41.	Hauser, M., Wiegenlied (Cradle-Song), arr. by Frederic York	35
42.	Rubinstein, A., Preghiera (Prayer), arr. by F. Flaxington Harker	60
43.	Lacroix, E., Grand Chœur in D	75
44.	Debat, G. P., Andante Séraphique	75
45.	Franck, César, Cantabile	50
46.	Hollins, A., Prelude in G	40
47.	Wesley, S. S., Holsworthy Church Bells	60
48.	Bibl, R., Op. 64. No. 5. Vision	40
49.	Gigout, E., Grand Chœur Dialogué (Grand Responsive Chorus)	60

NEW YORK
G. SCHIRMER

Revised and edited by F. Flaxington Harker

Andante Séraphique

Great: Melodia 8′
Swell: St. Diap. 8′, Orchestral Oboe (Tremulant)
Choir: Lieblich Gedackt 8′, Clarinet 8′
Pedal: Bourdon 16′, Bass Flute 8′

Georges Debat-Ponsan

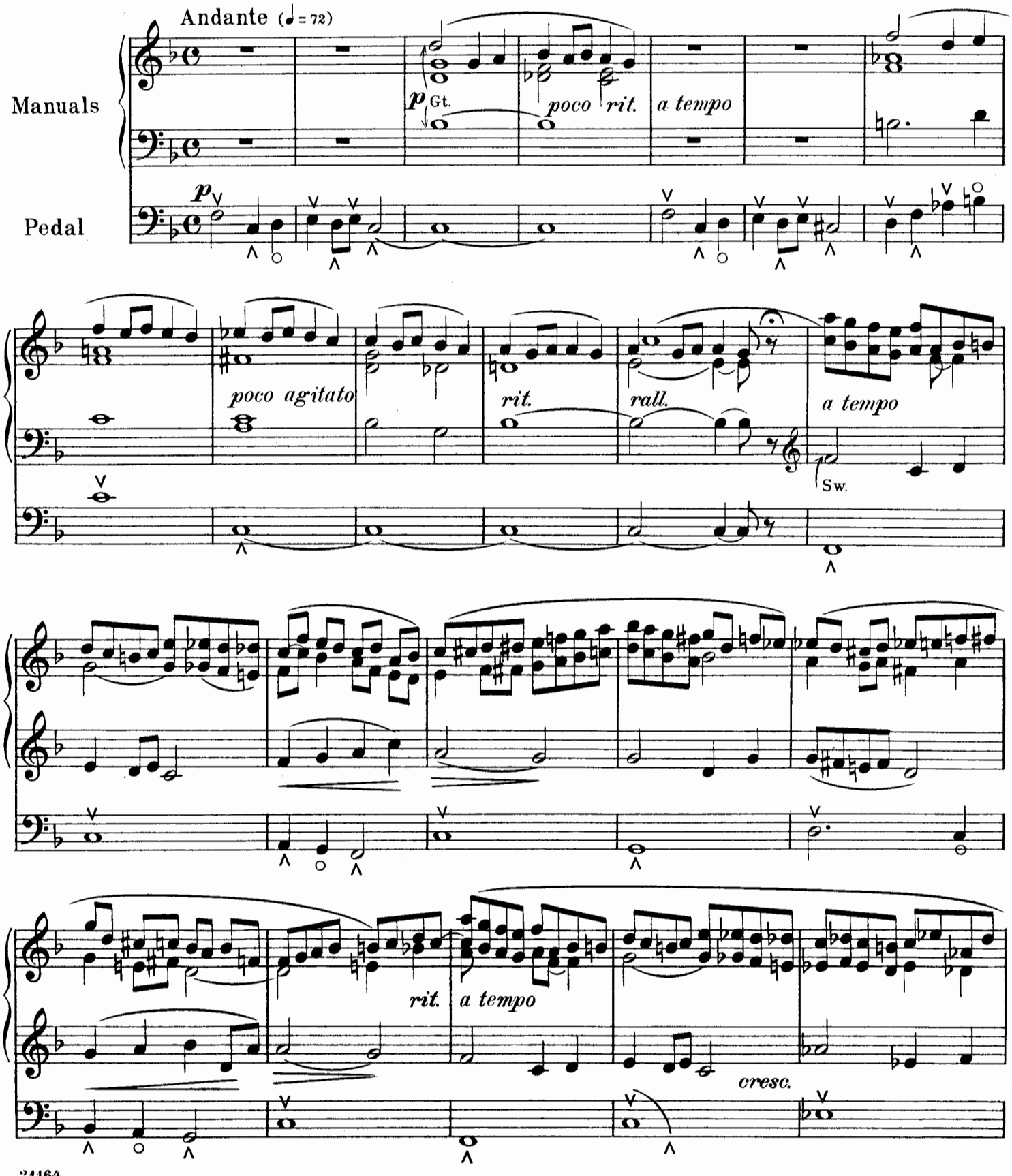

Copyright, 1908, by G. Schirmer

f

rit.

Gt. add Gamba 8′

a tempo

Ch.

Sw.

Ch.

Sw.

Sw. Oboe off; add Vox humana
(tremulant)

rit.

rall.

Ch.

Sw.

Gt. Gamba off

Bass Flute 8′ off

Sw.

p a tempo

rit.

a tempo

cresc.

f

Ch.

dim. - - - poco

Gt. Ch. Gt. Ch.

cresc.

poco agitato

Gt. add Gamba 8′

f *a tempo*

Gt. Melodia only

add Voix céleste to Sw.

coup. Sw. to Gt.

rit.

rall.

Ch.

Gt.

9

Gt.

Gt.

Ch. Clarinet off

Bourdon 16′ off

add Violoncello 8′

rall.

a tempo poco più lento

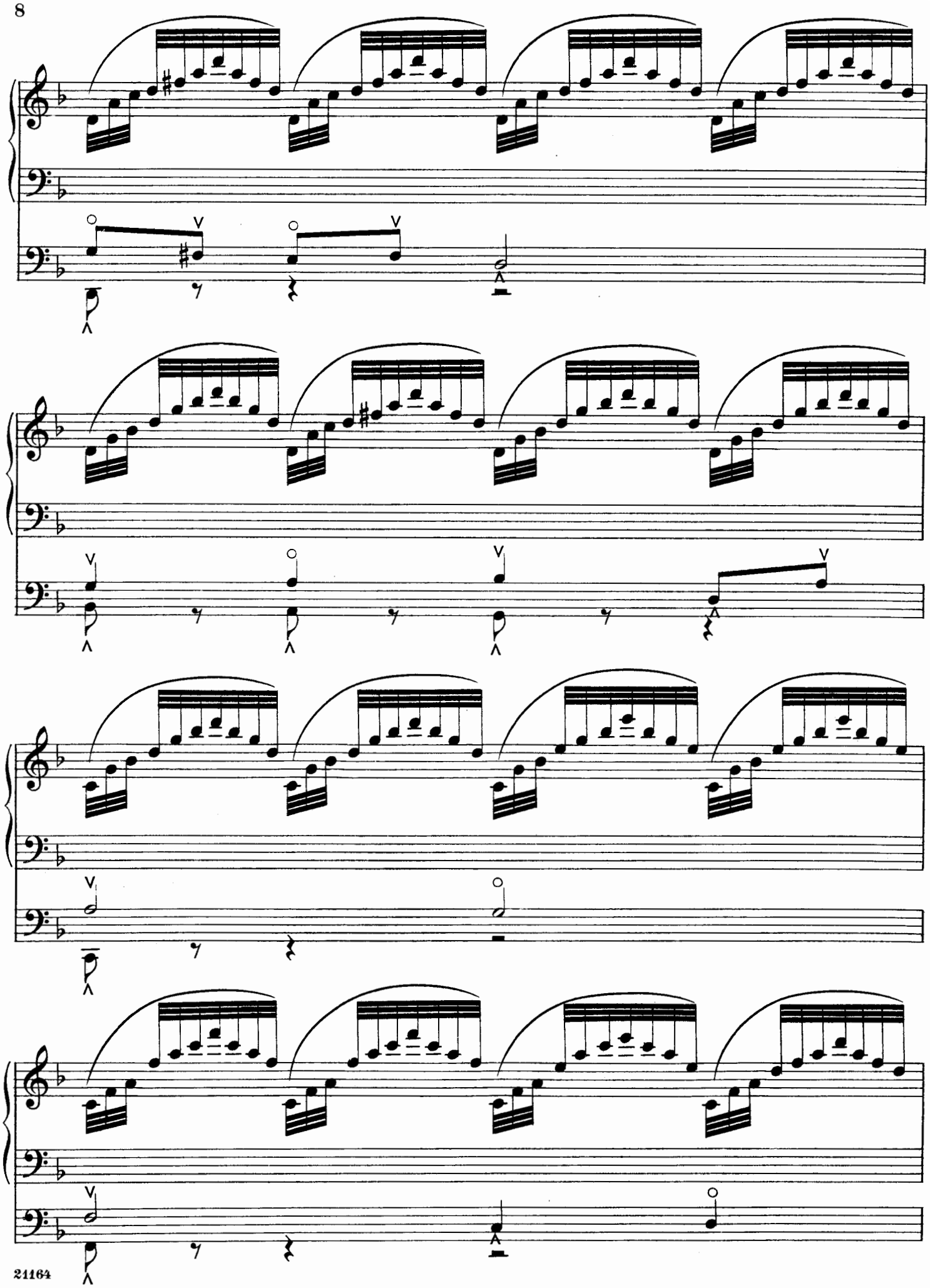

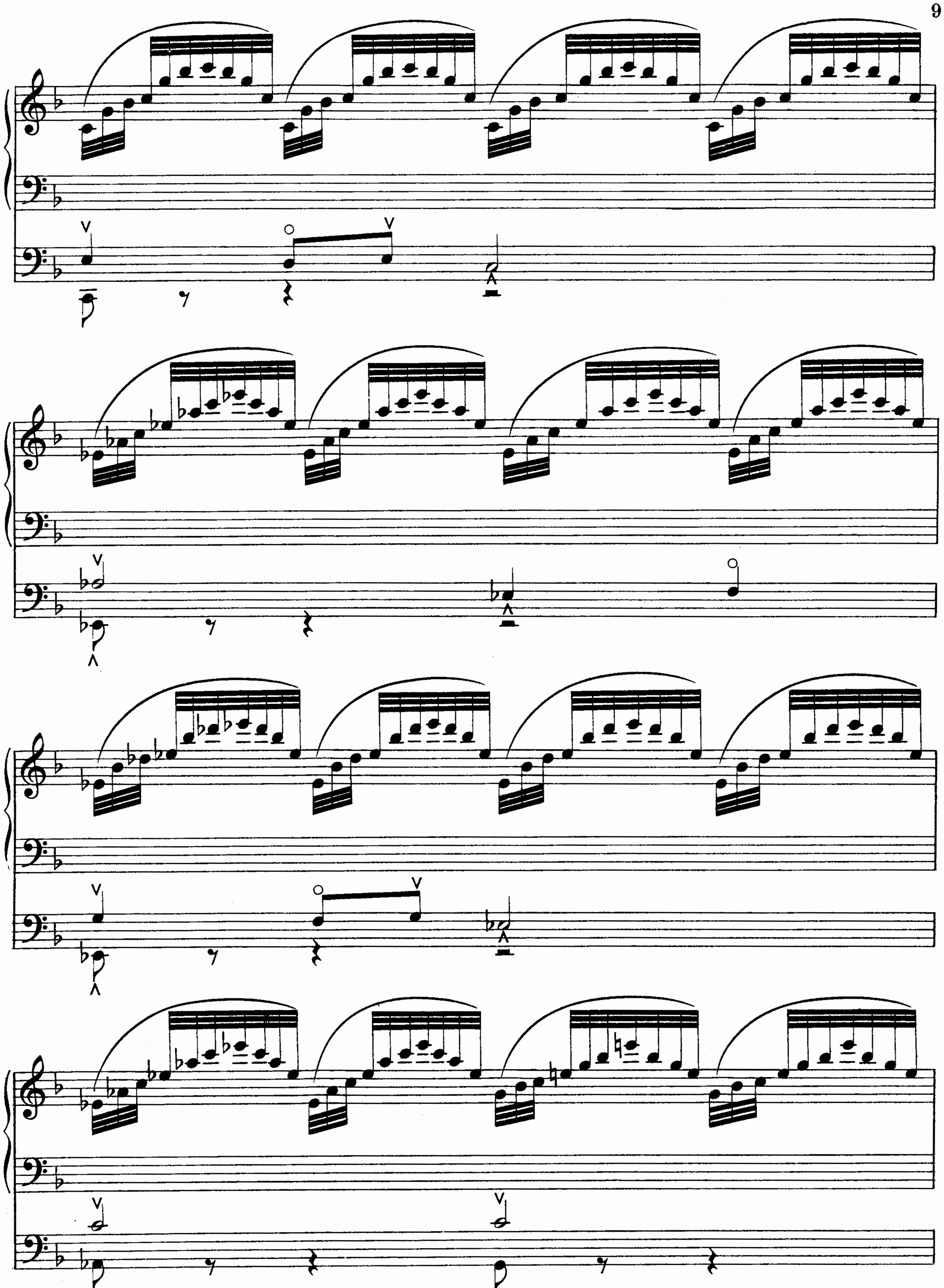

rall.

Sw. Voix céleste

Violoncello 8′ off

Bourdon 16′

LABORUM
DULCE
LENIMEN
G. SCHIRMER