

Basso

Concerto per Cimbalo

Del Sig. Wagenseil

224/1-d

*rit. marc.*

*Allegro*

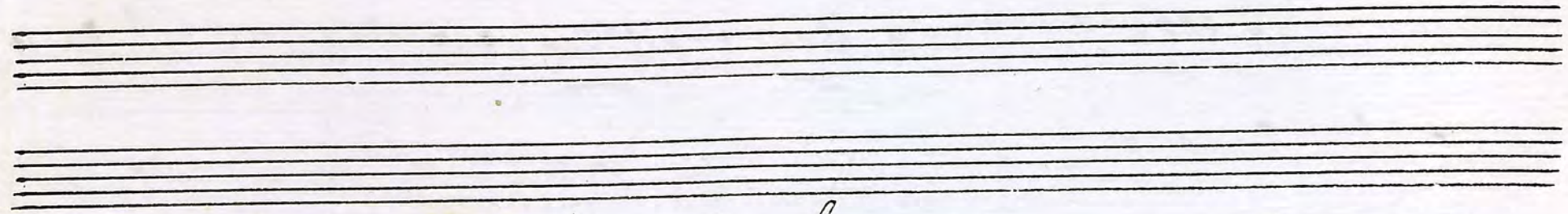

*Andante Moderato*  $\text{C} = \frac{6}{8}$   $\frac{4}{4}$   $f$

5

u

6

p f p

*Tempo*  
*Diminuē*
