

Geneviève

De Orabant

Flute

Lair

A 112

Introduction

Key markings and annotations include:

- 8^{va}* (8va) above the first staff.
- loco* above the second staff.
- Mod^{to} 8^{va}* above the third staff.
- II* at the end of the fourth staff.
- 9* at the end of the fifth staff.
- ch* above the eighth staff.
- Handwritten notes *ici* and *là* with arrows pointing to specific musical phrases on the sixth and seventh staves.

A 112

v.s.

Finis

Three empty musical staves at the bottom of the page.

Le Margrave

3

Me Dorte

Voici Sifroid

all^o 8va

8^{va} 2 1^o/p^{is}

8^{va} 2^o/p^{is} 2 8^{va}

8^{va} 2 6

4

2 I

19

8^{va}

8

23

No 5 Cabteau

5 *And^{te}*

No 6 Cacel

Cacel *Mes amies* *Revenez la* *Reprenez le (3 bis) 8^{va}*

Avec ma femme

7 bis

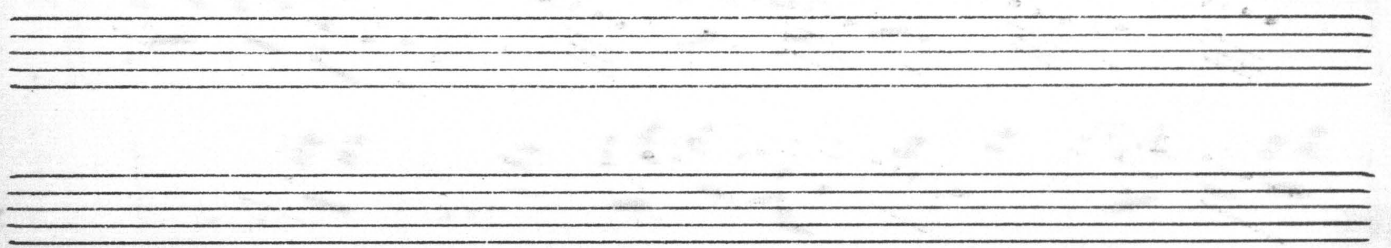
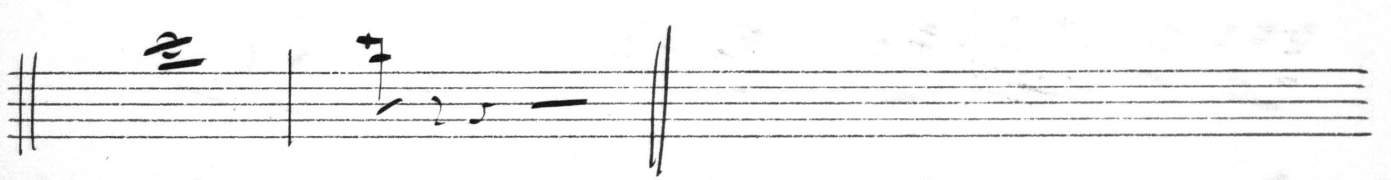
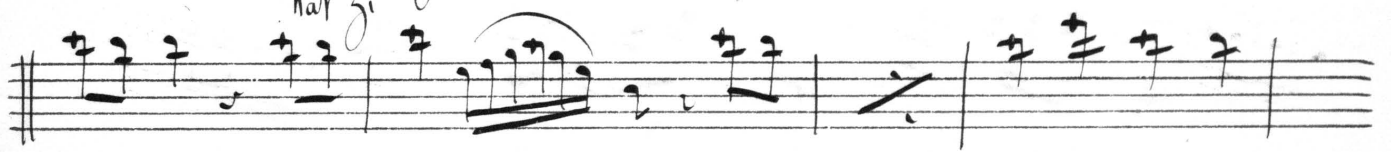
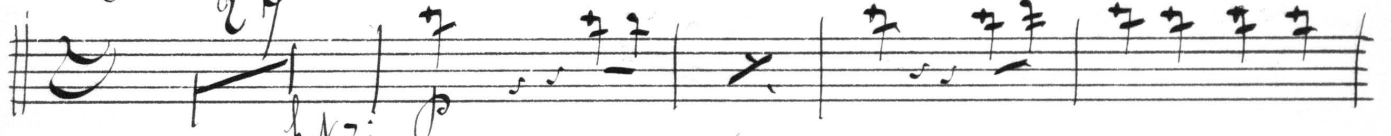
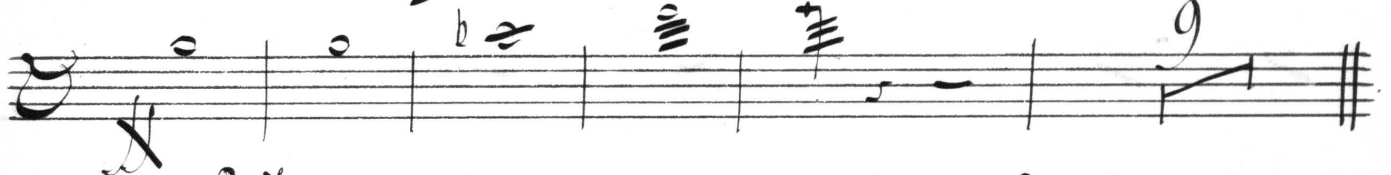
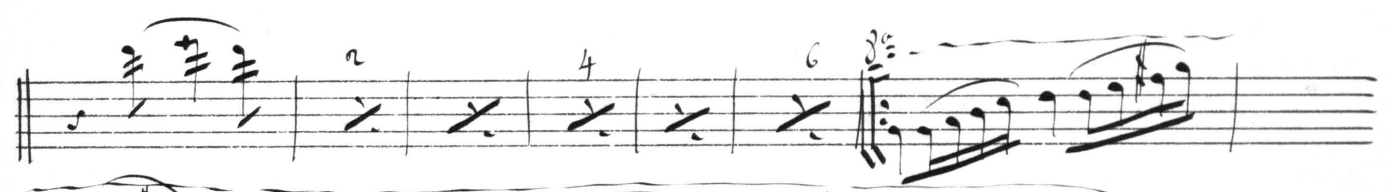
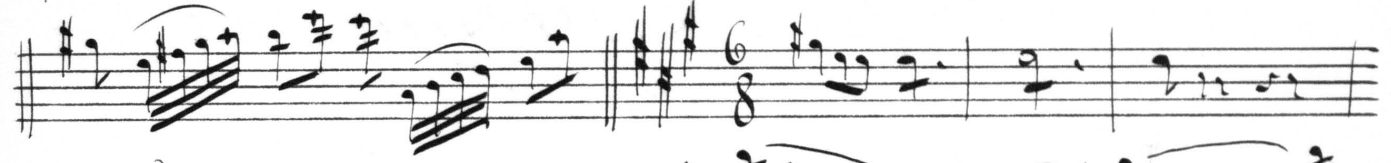

3^{me}
Cableau

8

Le Cor de Detresse

8 bis

Allegretto

9

Grand le voila

10

J'ai fait prévenir

devant lui devant

Je vous répudie

M'amasse le gant

V.S

Ann Cabhan

3^e Cablan

13

Vive Genevieve

15

all.^o

9 De Suite

16 *all^o*

25

82

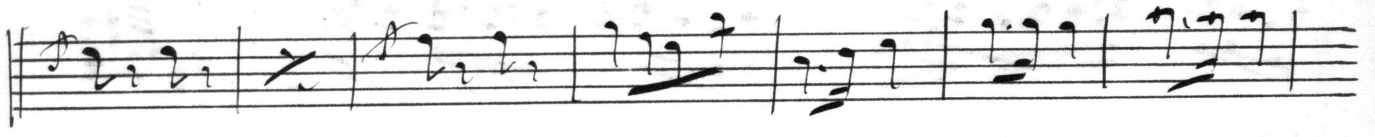
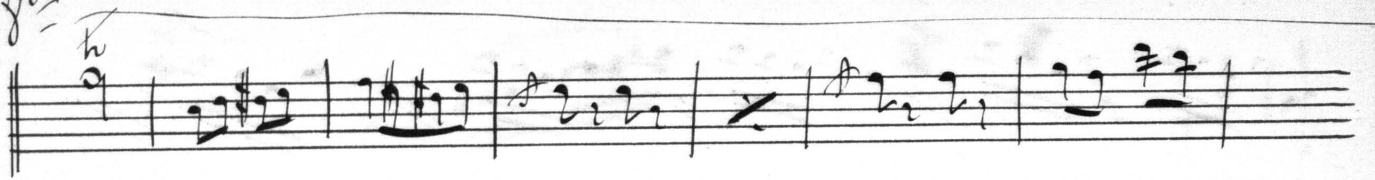

Serenade on Sol

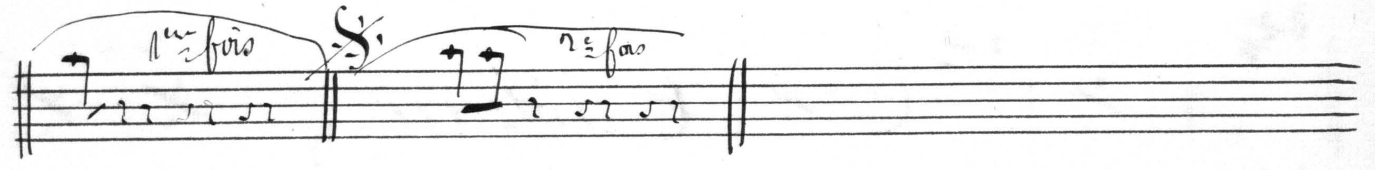
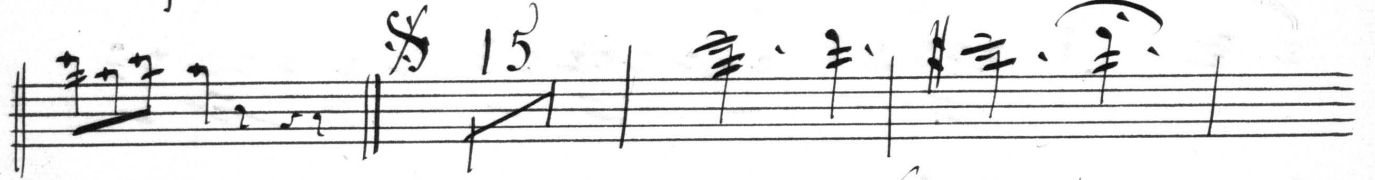

Par le Havre

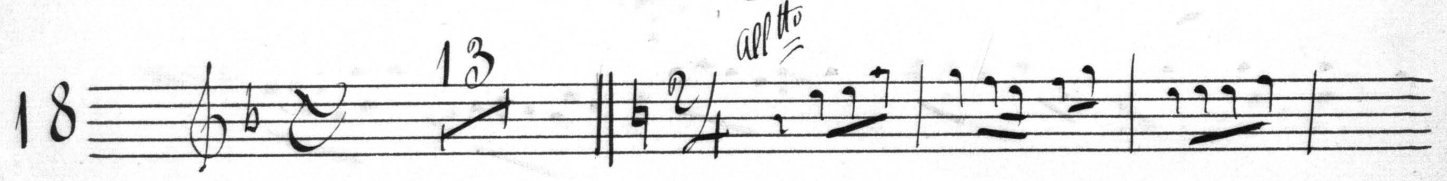

Cablan

Empty musical staff.

Empty musical staff.

21

Entrée de Sifroid

2 3

De Suite

2 4

Fin.