London Printed for the Author; and are to be had at his House in Charles-street Westminster. At M.rs Turners the Old Post Office in Russell street Covent Garden. And at Rich.d Mears Musical Instrument maker; and Musickprinter in S.t Pauls Church yard.

Engraven by Tho: Atkins.

*Musicus Equipratus Academicus,*

*Being a* Compoſition *of* Two Odes

*With* VOCAL *&* INSTRUMENTAL

# MUSICK

*Perform'd in the* THEATRE *at*

# OXFORD

*on Monday July the 13.th 1713.*

---

*The Words by the Reverend*

*M.r* IOSEPH TRAPP A.M.

*and set to Muſick by*

WILLIAM CROFT D.r *in Muſick*

*Organiſt & Compoſer to*

*His* MAJESTY

*Maſter of the Children of the* CHAPEL ROYAL

*and Organiſt of S.t* PETERS WESTMINSTER.

The following Pieces of Musick were Perform'd at OXFORD as a Preparatory Exercise to the taking my Doctor's Degree. And I must always acknowledge the Obliga-tions I have to that Famous University, for the favourable Reception they there met with.

From that time forward they have lain by neglected, as having done their Work and answered the end for which they were Compos'd; and had still done so, had not the Importunity of some Friends, (whose Good will to the Author made them set too great a Value upon his Compo-sitions) prevailed with me to make them publick. If I find they give Satisfaction, I shall be Encouraged to Publish more of the same kind.

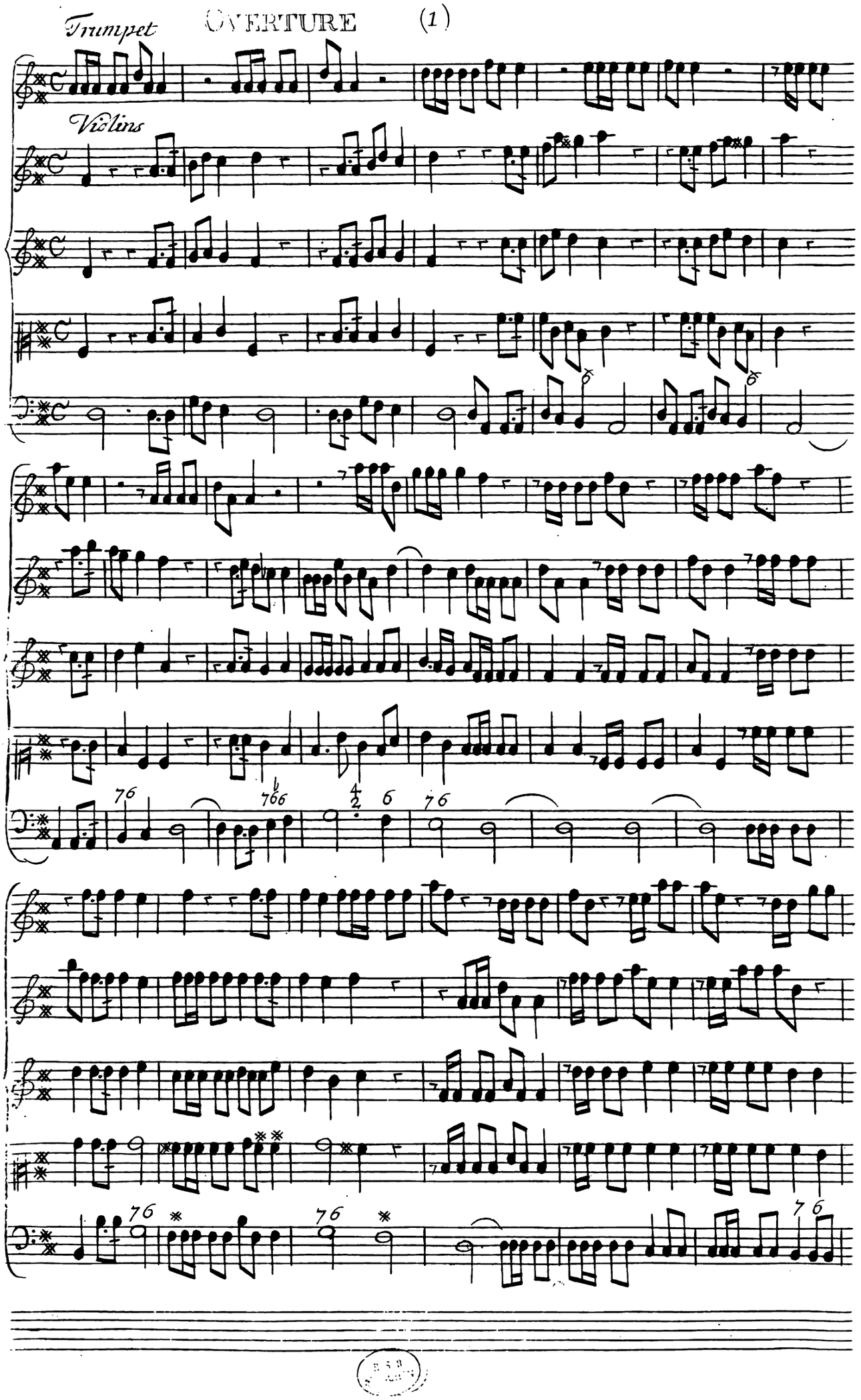
Trumpet
OVERTURE
(1)
Violins

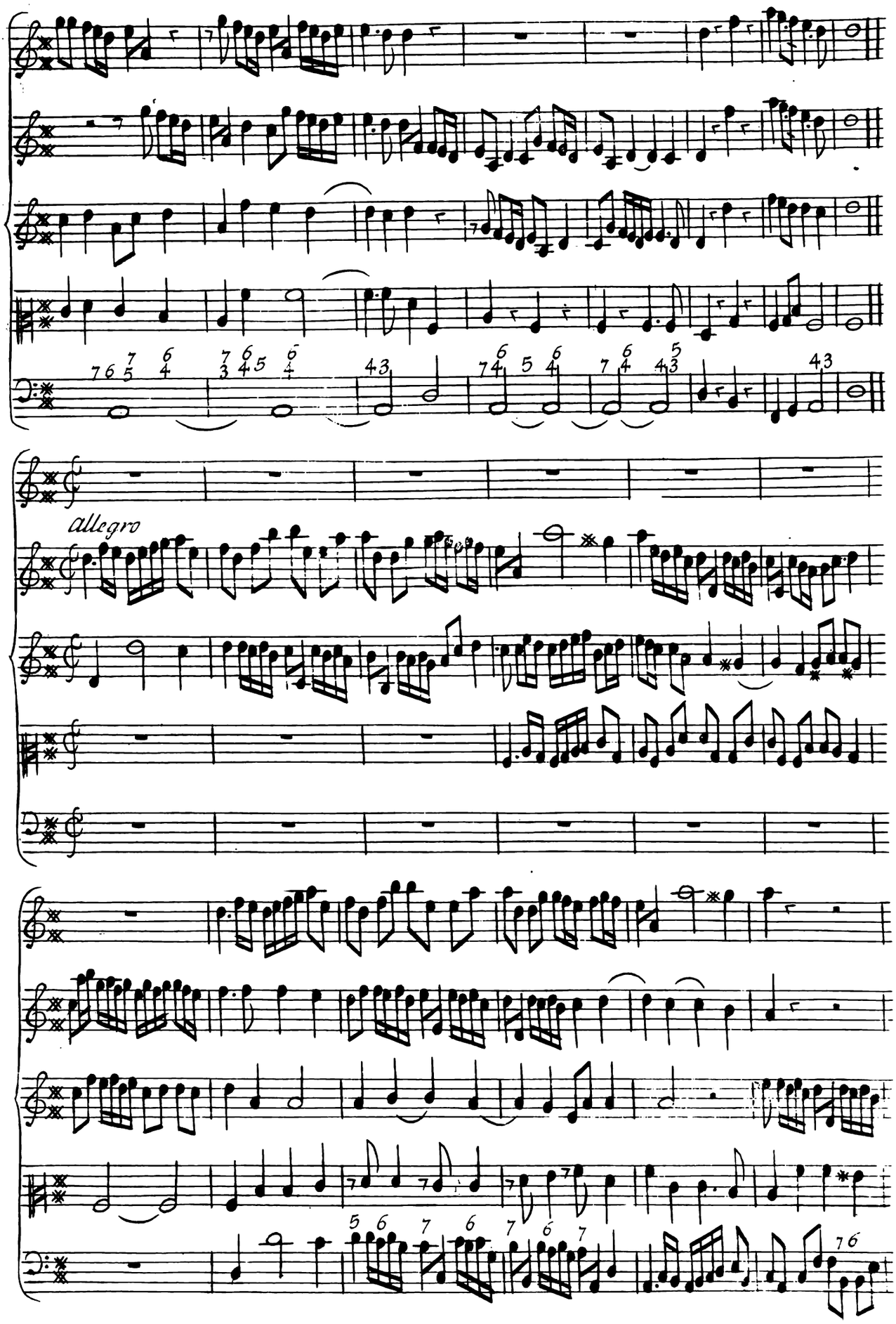
allegro

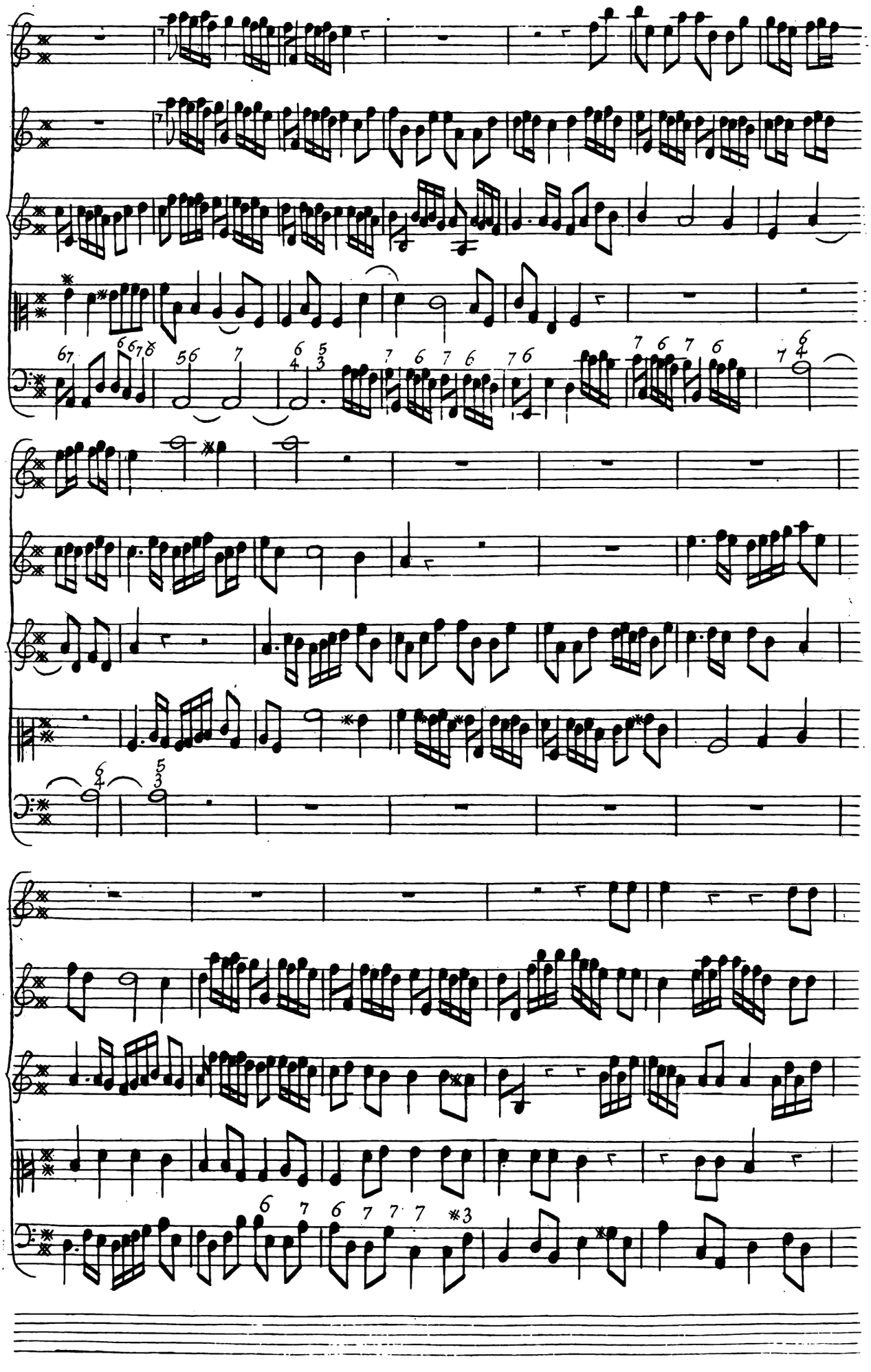

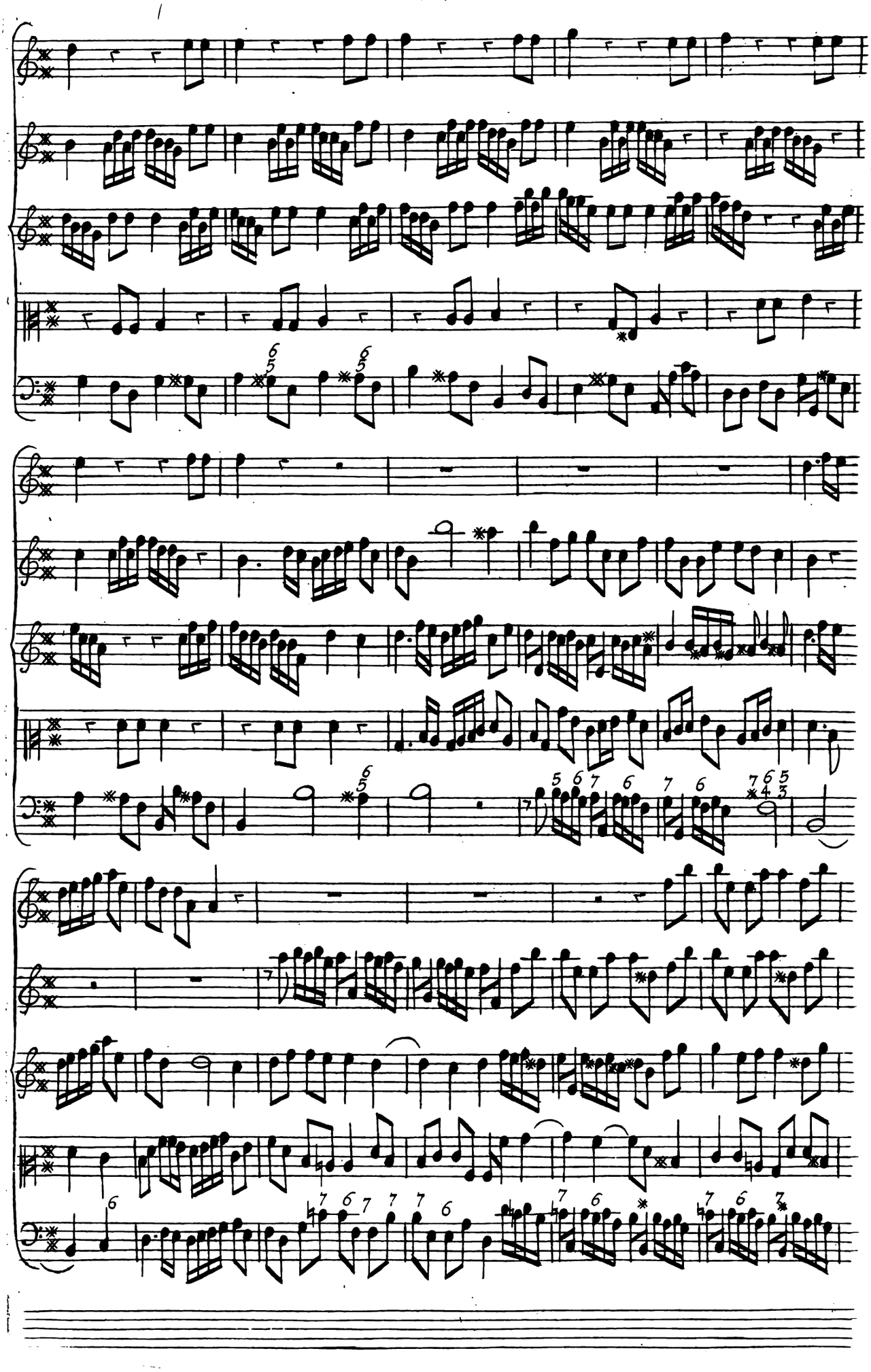

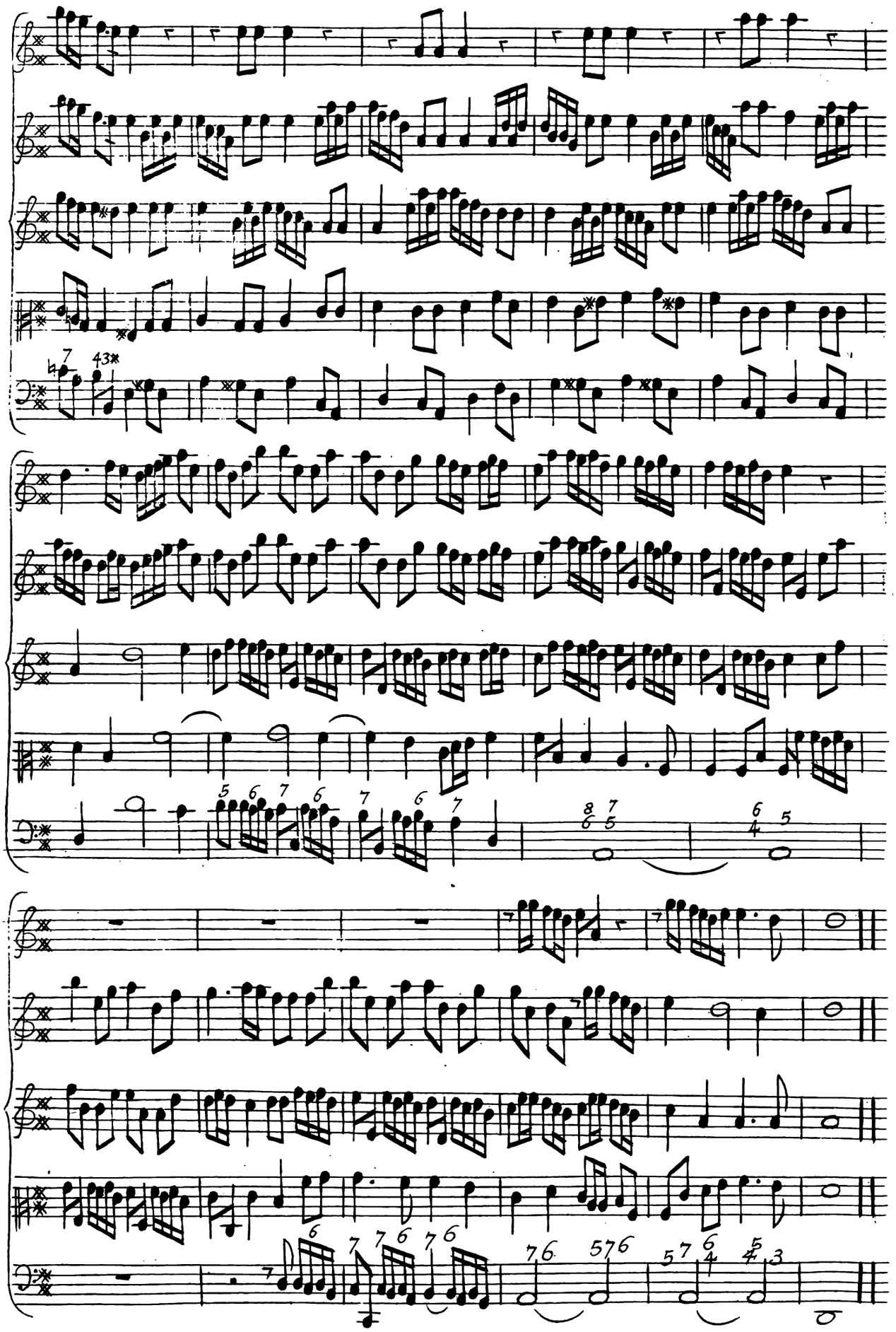

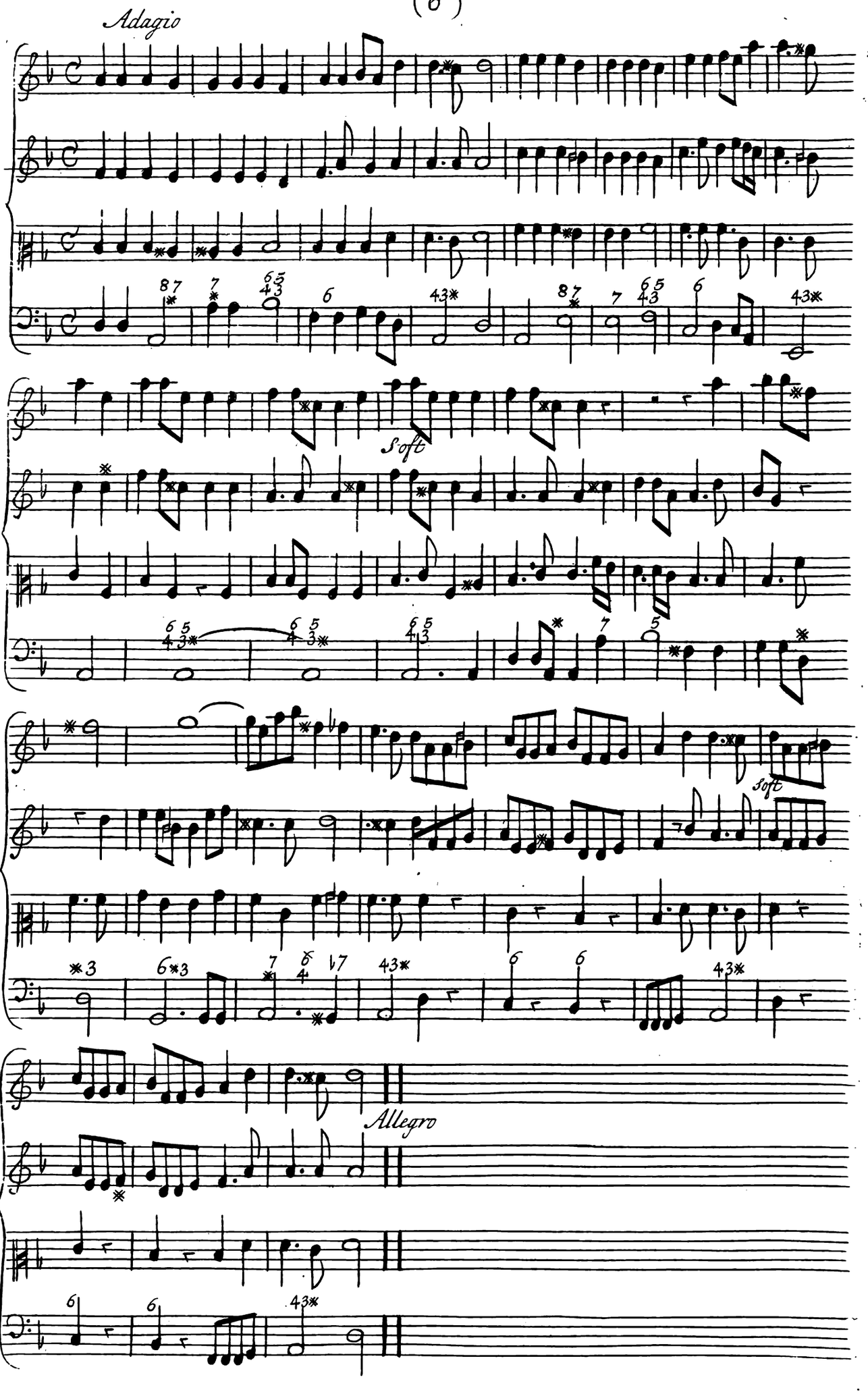
Adagio
Soft
Soft
Allegro

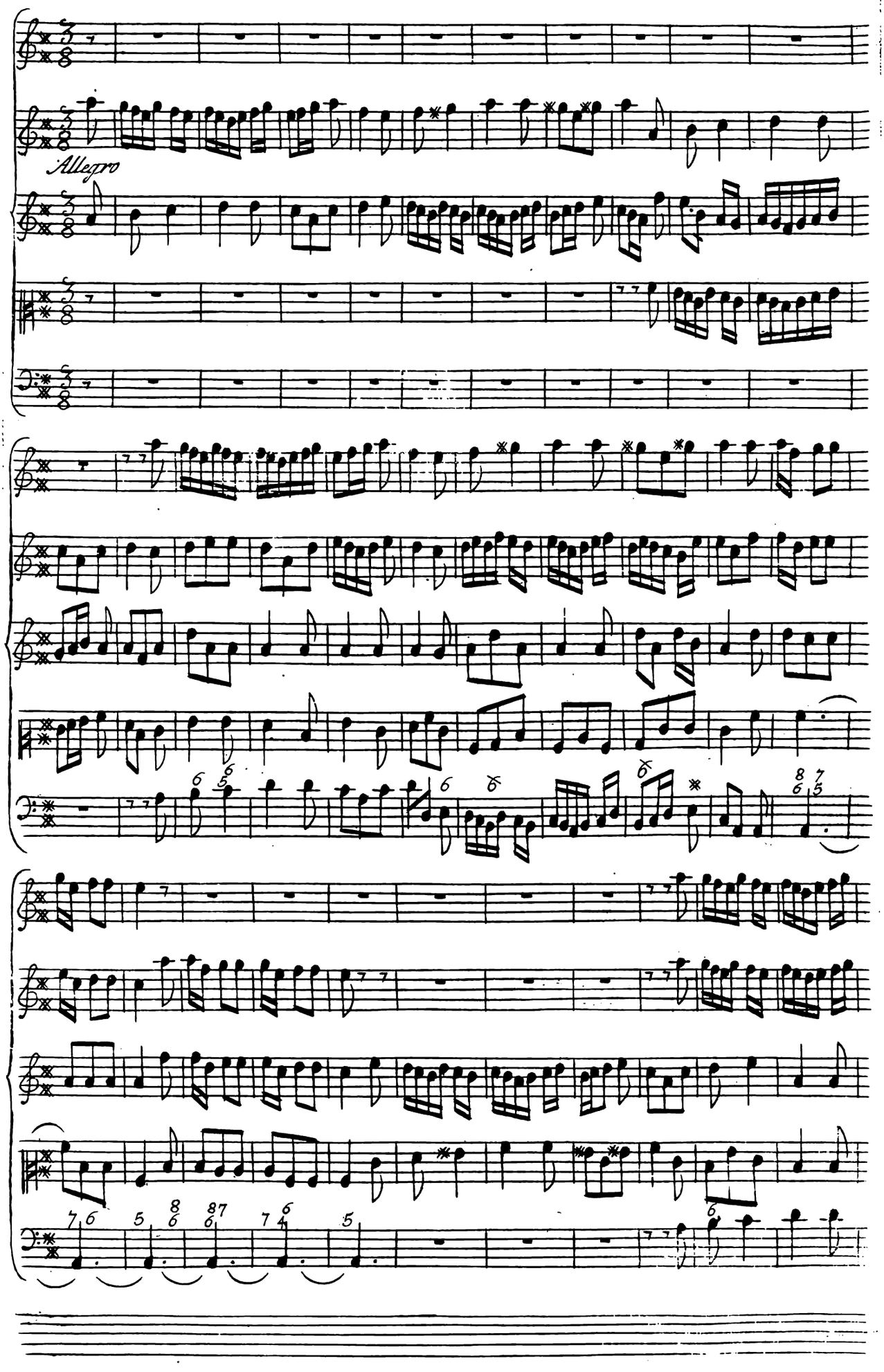
Allegro

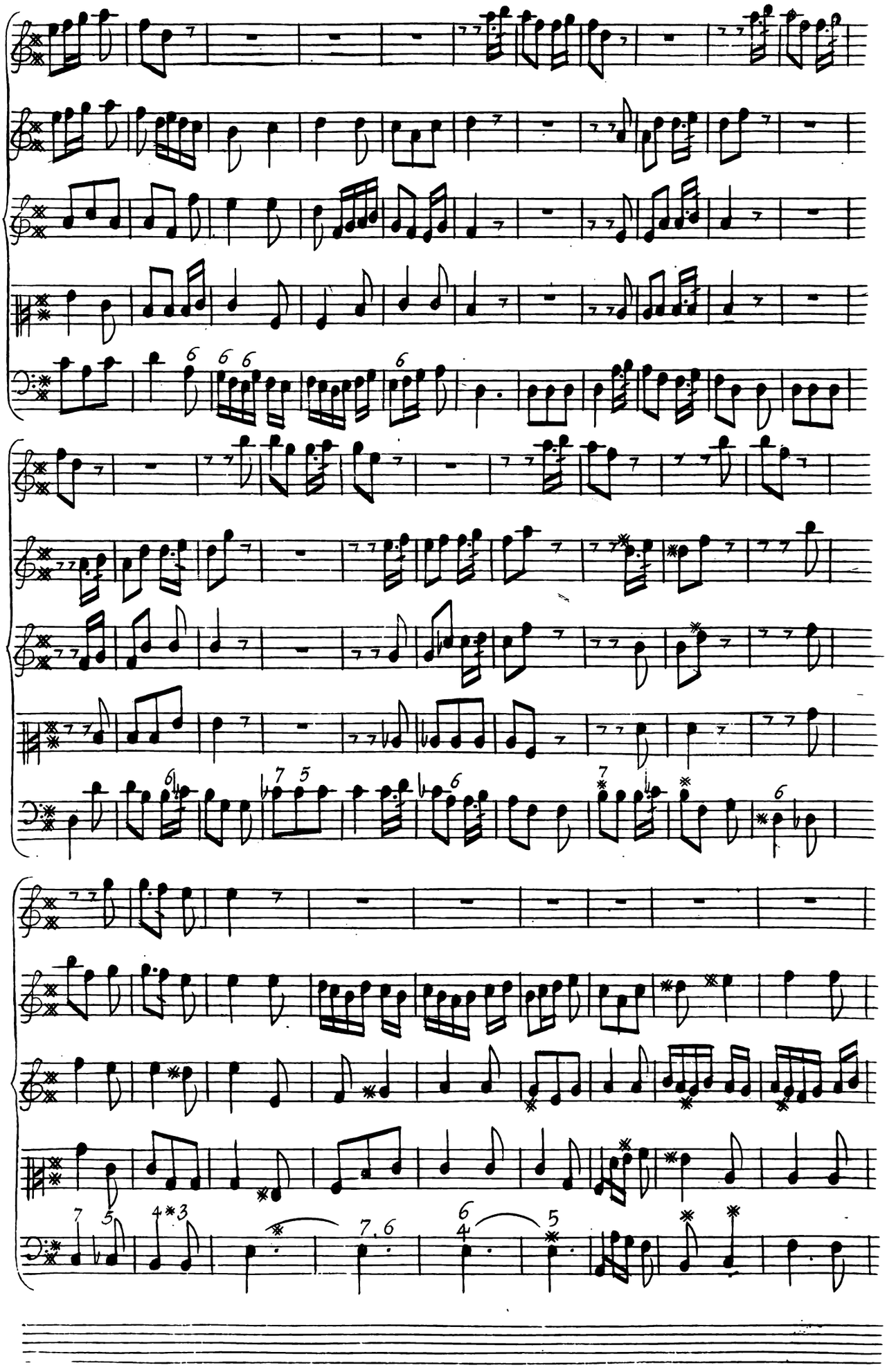

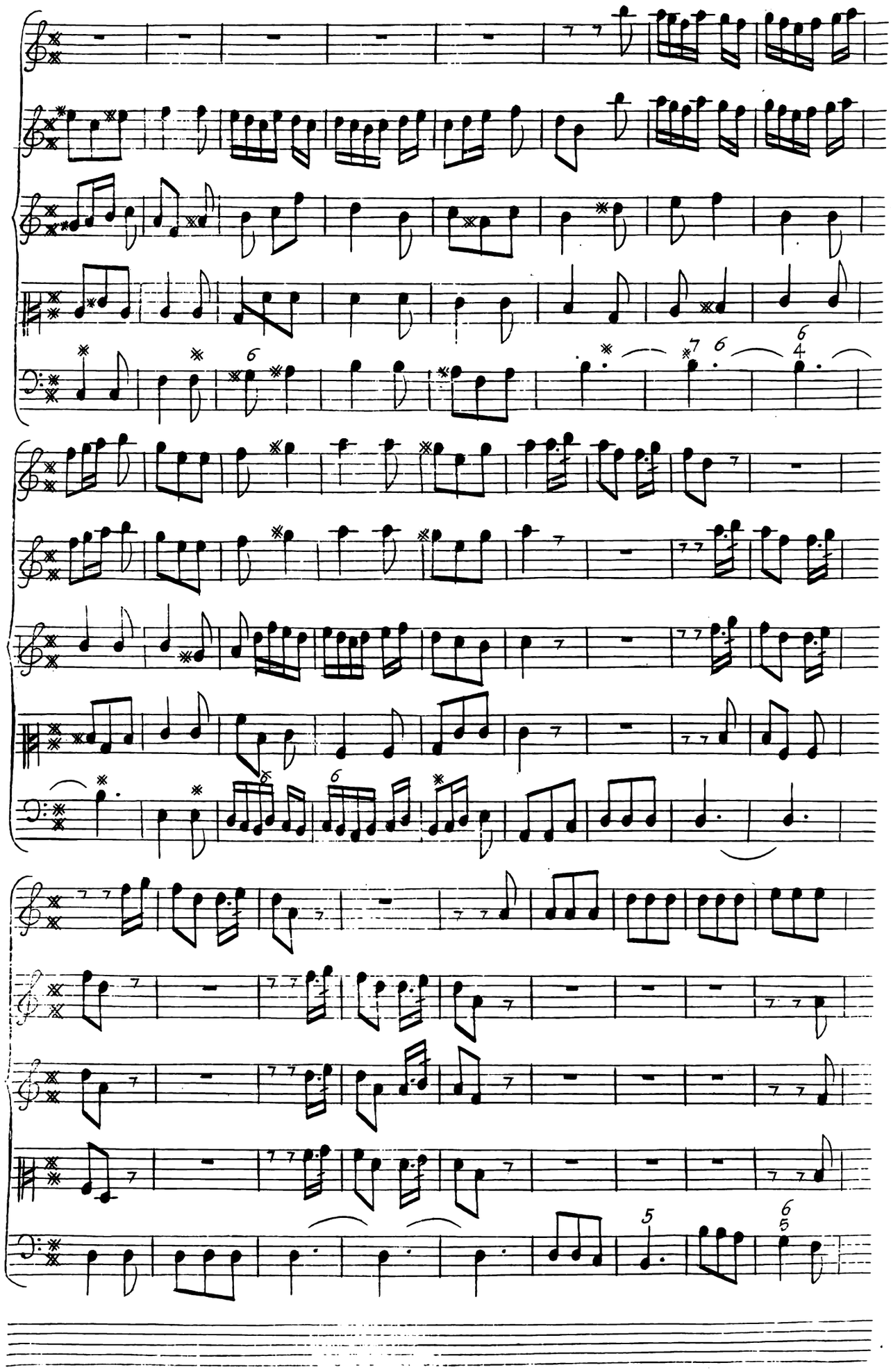

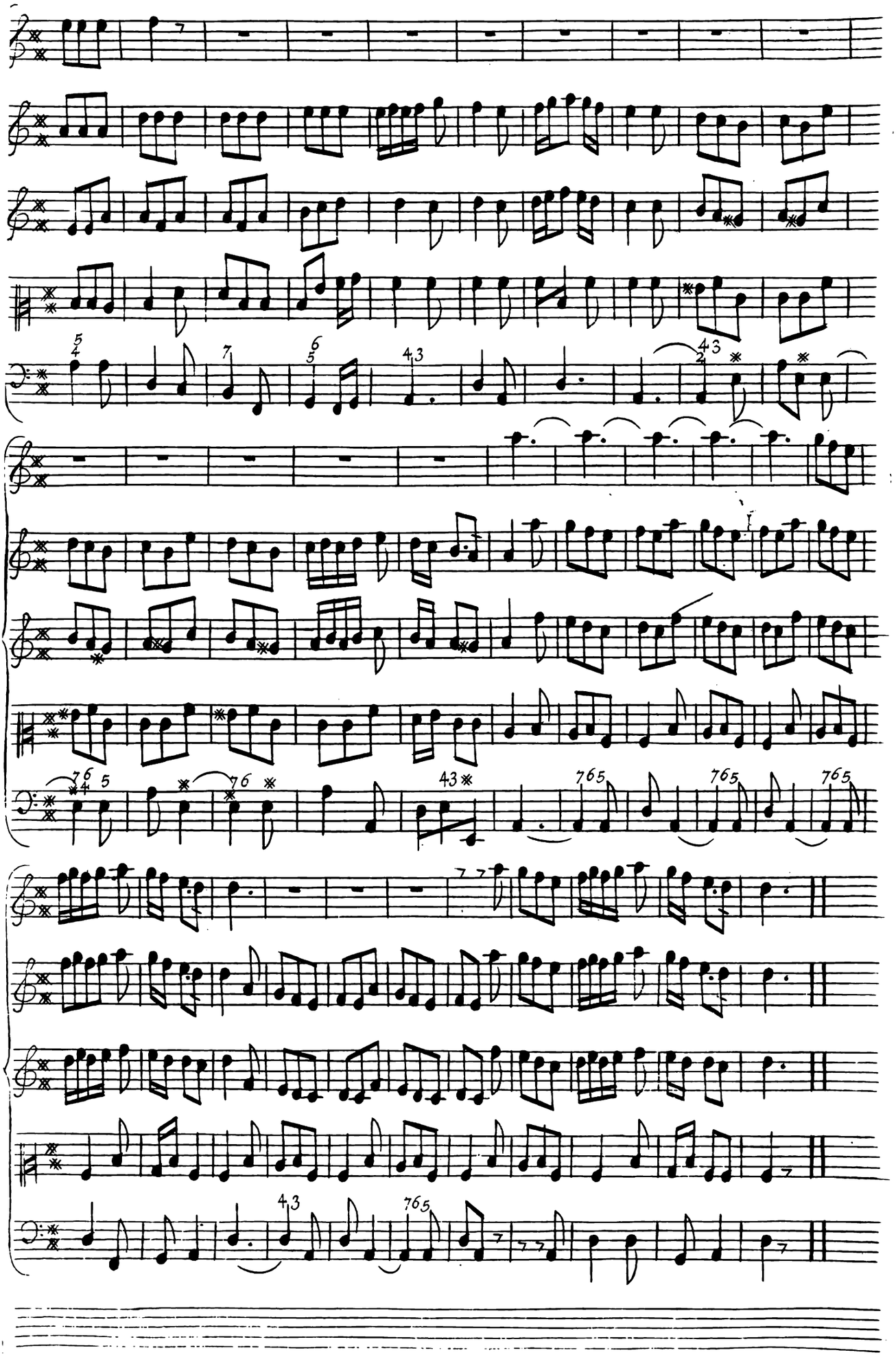

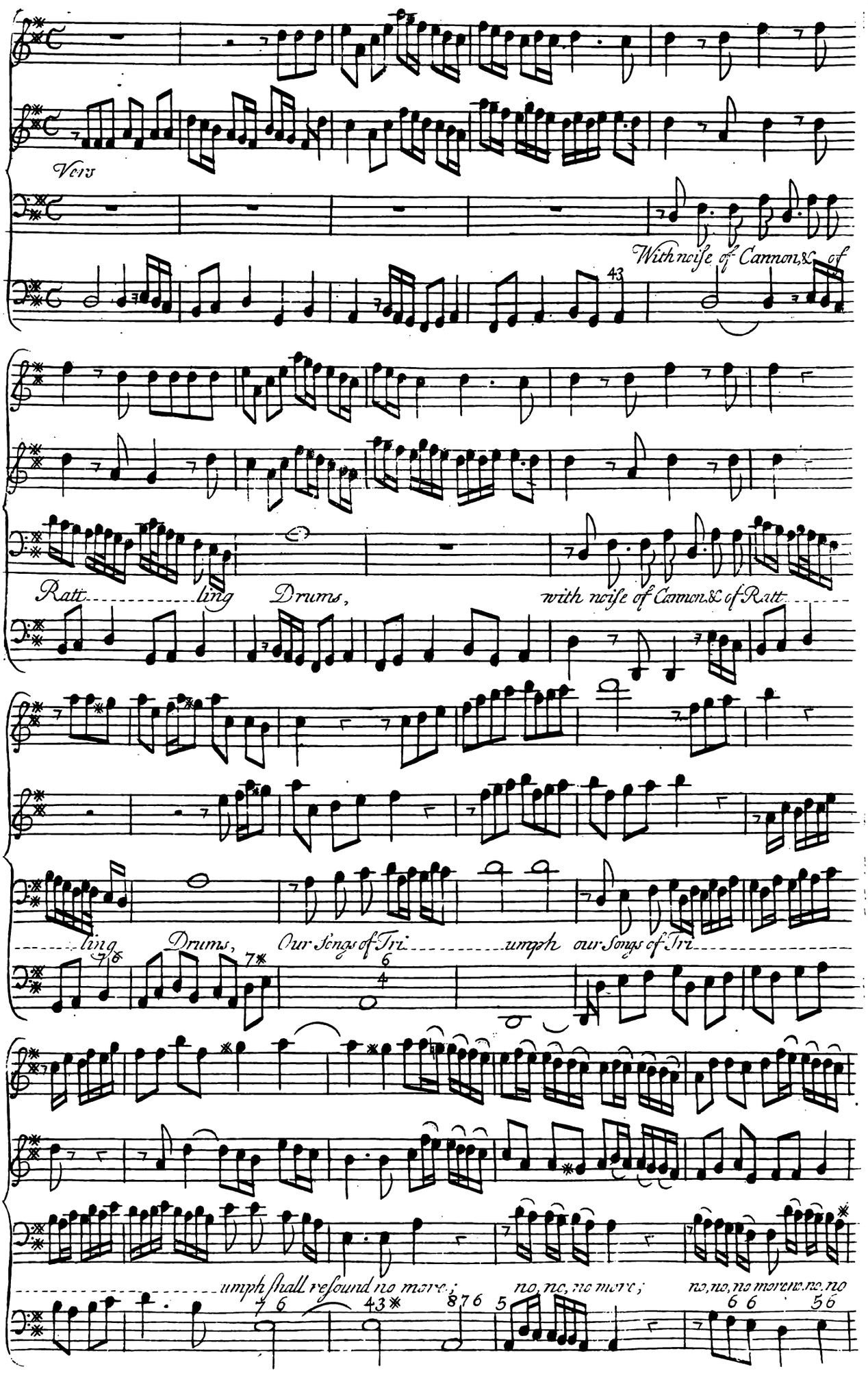
Vers
With noise of Cannon, & of
Ratt ling Drums,
with noise of Cannon, & of Ratt
ling Drums,
Our Songs of Tri umph our Songs of Tri
umph shall resound no more;
no, no, no more;
no, no, no more, no, no

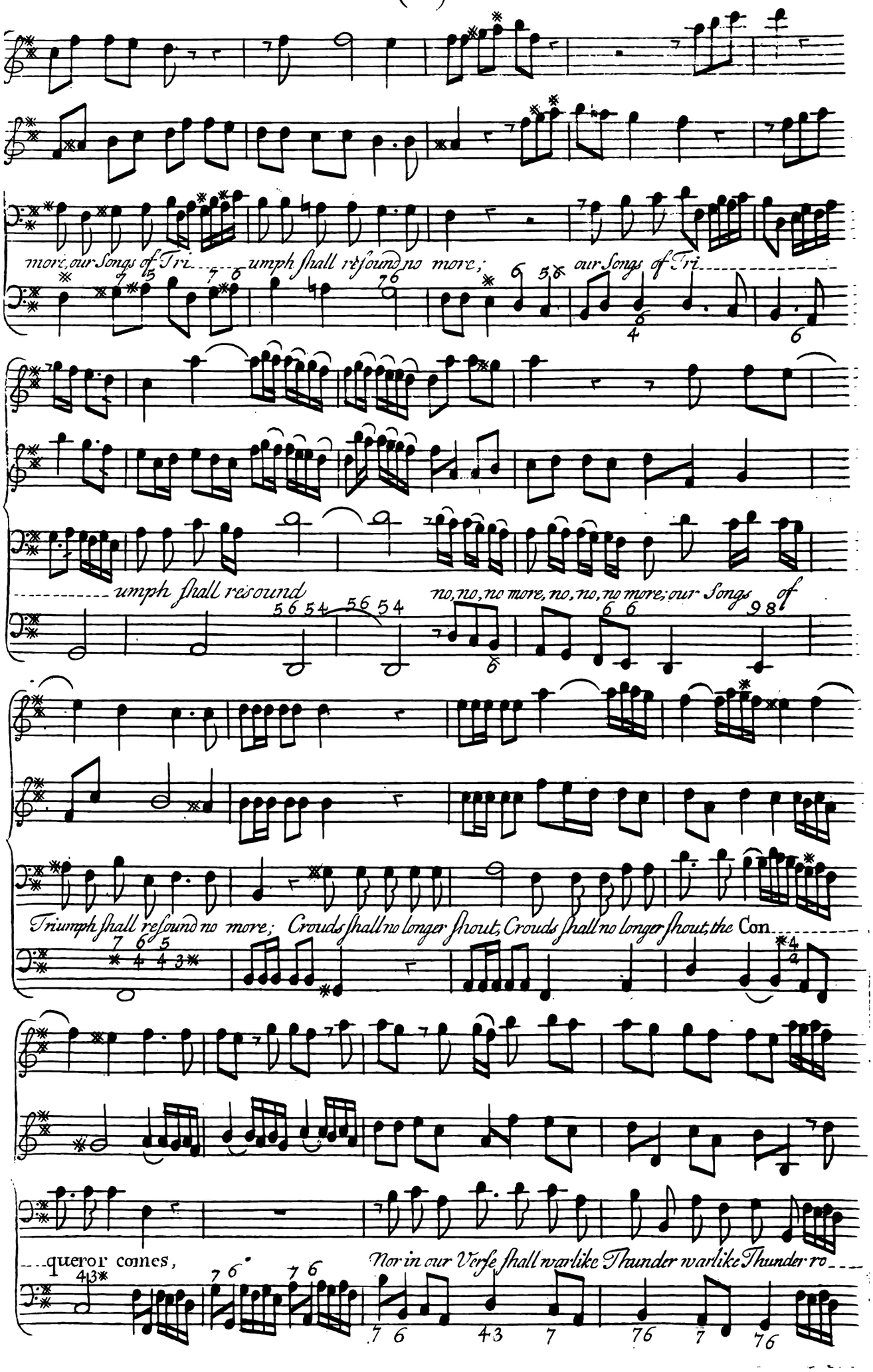
more, our Songs of Tri---umph shall resound no more;
our Songs of Tri---
---umph shall resound
no, no, no more, no, no, no more; our Songs of
Triumph shall resound no more; Crouds shall no longer shout, Crouds shall no longer shout, the Con
---queror comes,
Nor in our Verse shall warlike Thunder warlike Thunder ro---

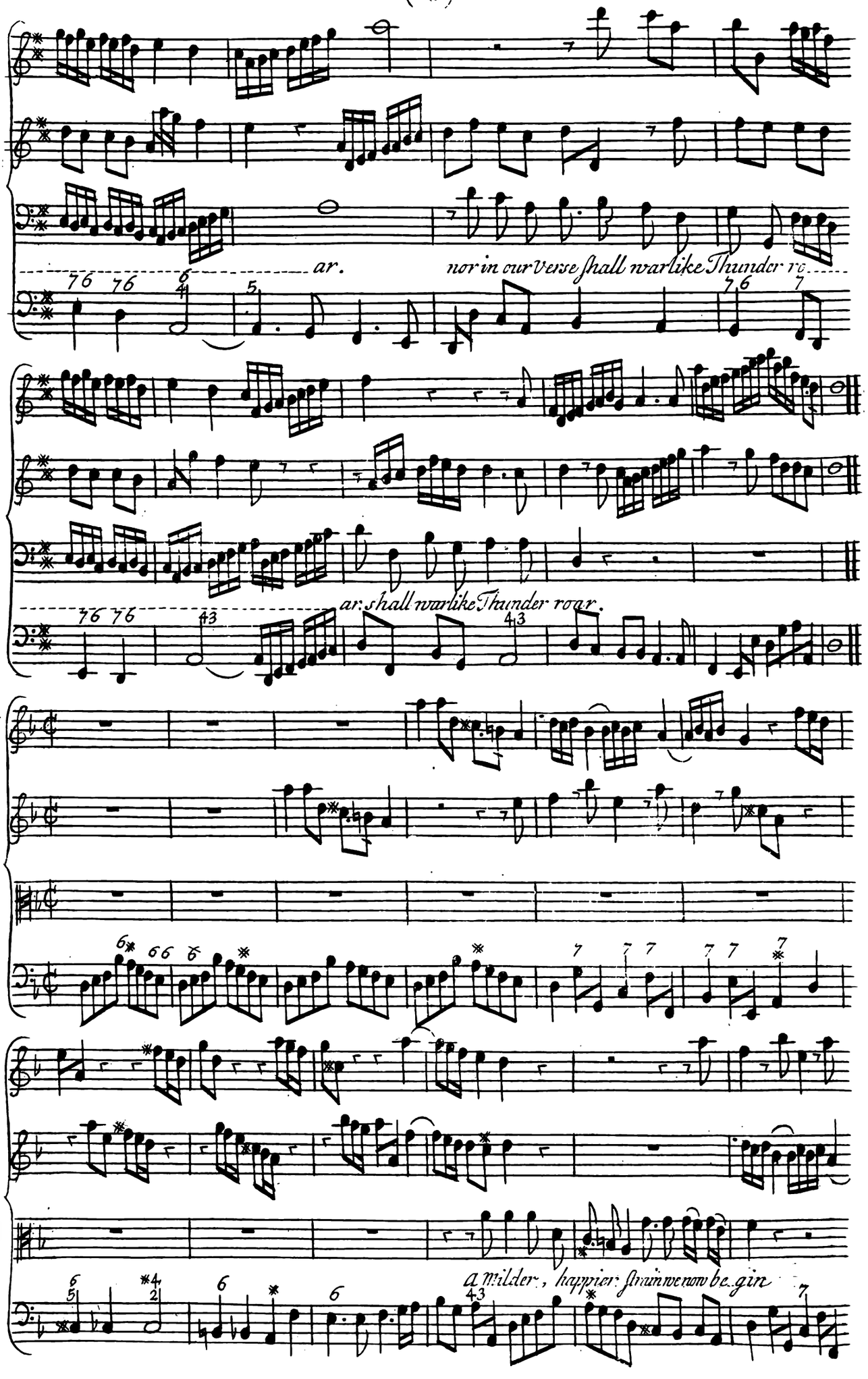
ar.
nor in our verse shall warlike Thunder ro
ar: shall warlike Thunder roar.
a milder, happier strain we now be gin

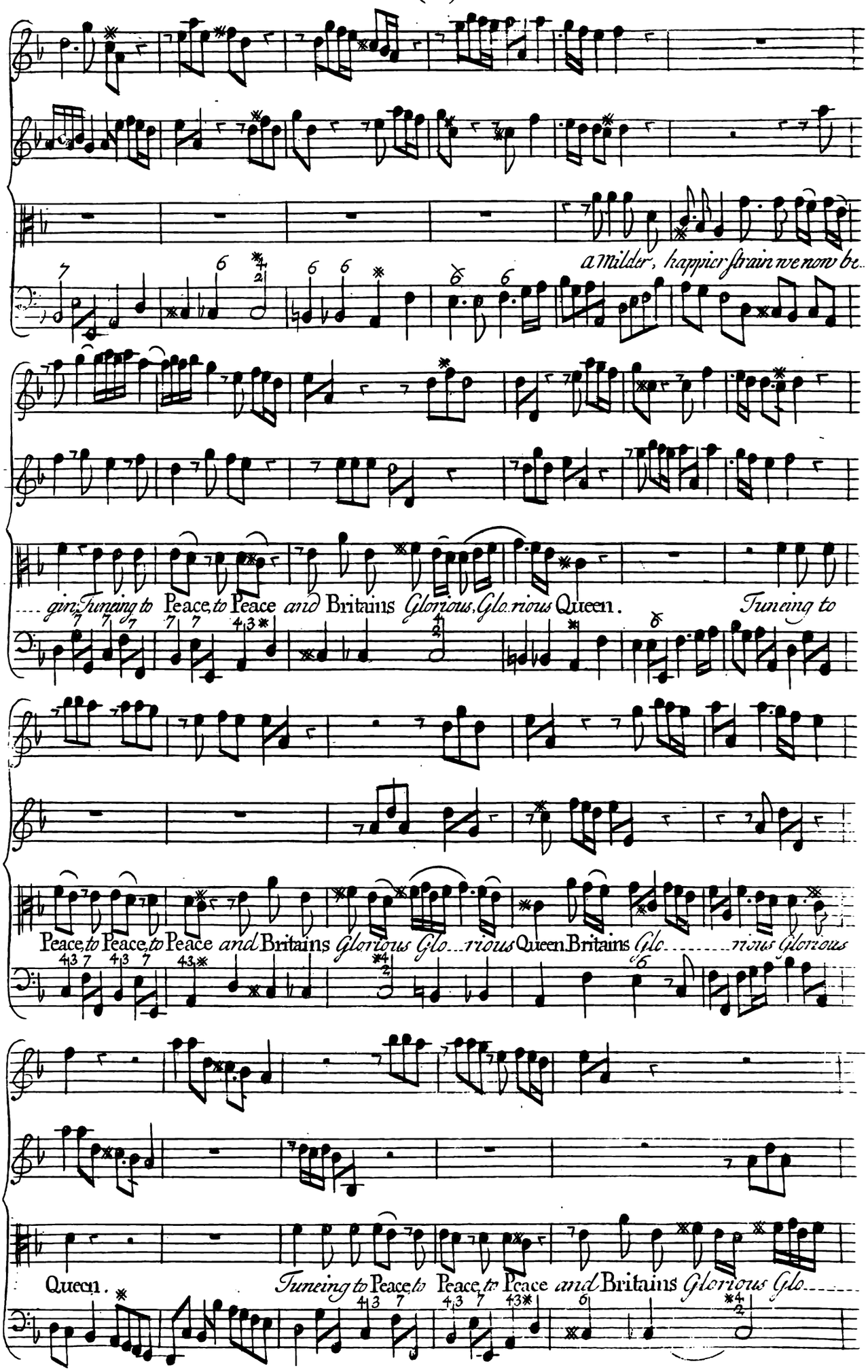
a Milder, happier strain we now be
gin, Tuneing to Peace, to Peace and Britains Glorious, Glorious Queen. Tuneing to
Peace, to Peace, to Peace and Britains Glorious Glo...rious Queen Britains Glo.....rious Glorious
Queen. Tuneing to Peace, to Peace, to Peace and Britains Glorious Glo.....

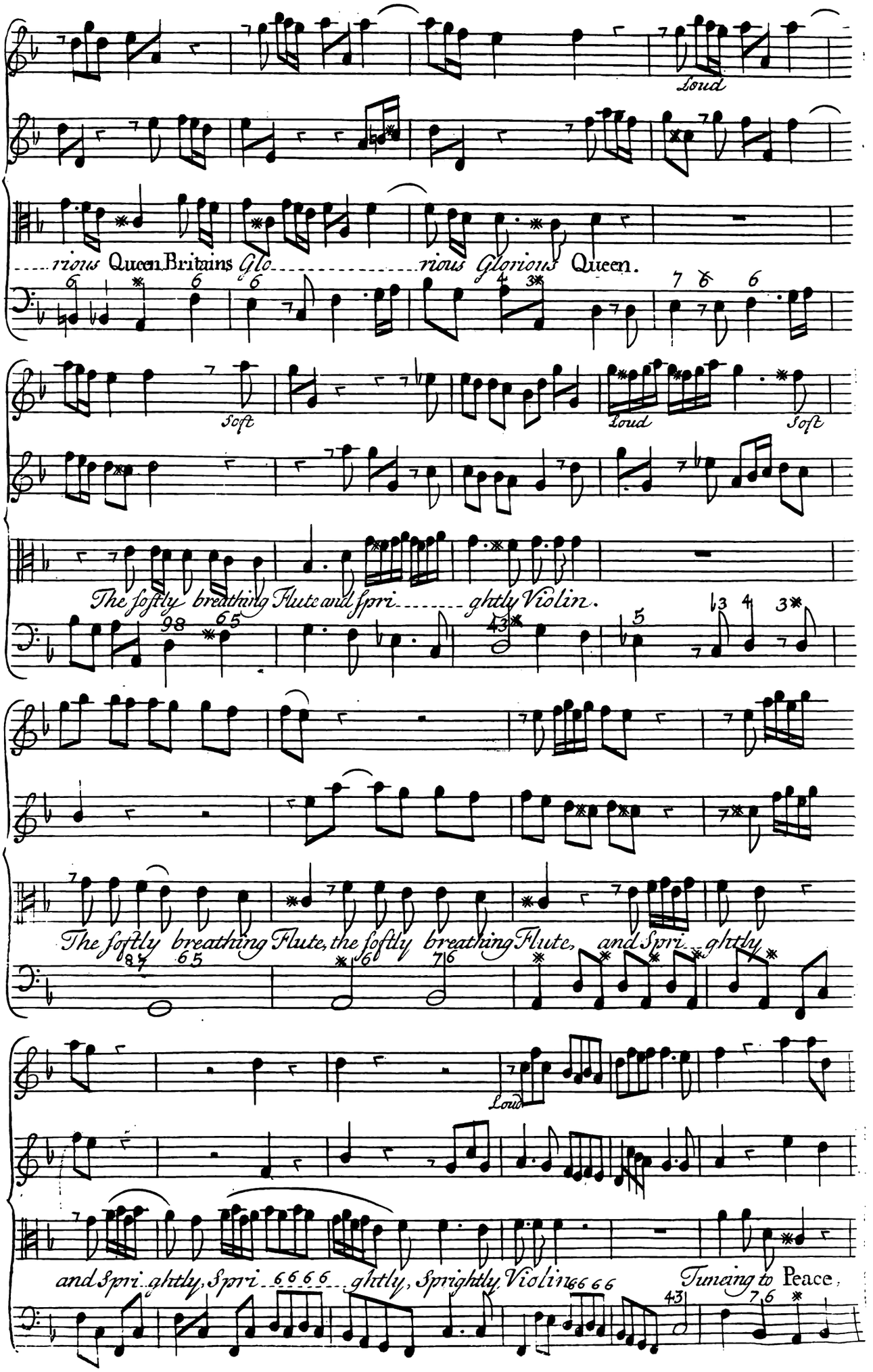
Loud
rious Queen Britains Glo rious Glorious Queen.
Soft
Loud
Soft
The softly breathing Flute and spri ghtly Violin.
The softly breathing Flute, the softly breathing Flute, and Spri ghtly
Loud
and Spri ghtly, Spri 6 6 6 6 ghtly, Sprightly Violin 6 6 6 6
Turning to Peace.

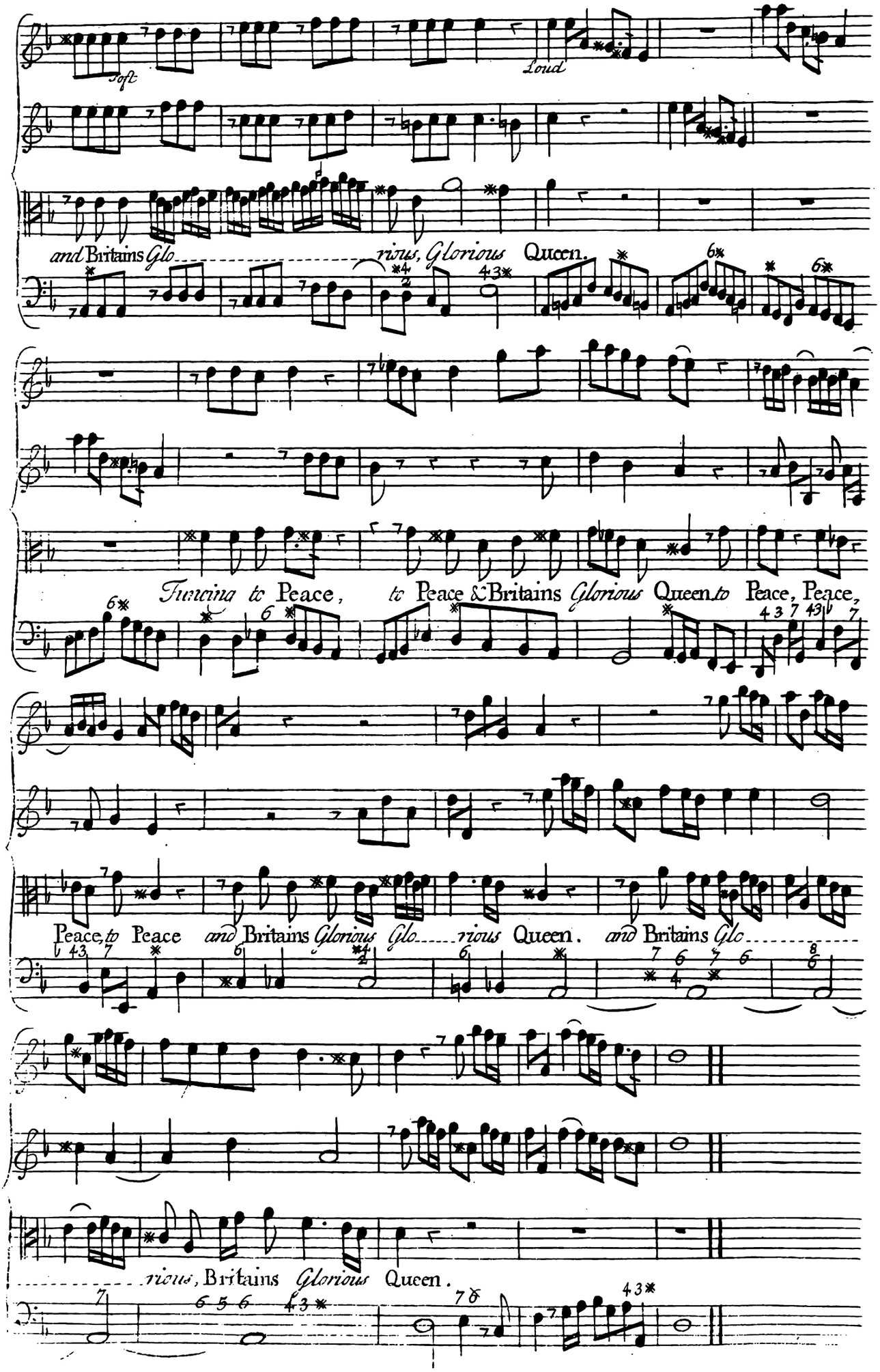
Soft
Loud
and Britains Glo rious, Glorious Queen.
Tuning to Peace, to Peace & Britains Glorious Queen to Peace, Peace,
Peace to Peace and Britains Glorious Glo rious Queen. and Britains Glo
rious, Britains Glorious Queen.

Chorus.

*Tuneing to* Peace, *to* Peace, *Tuneing to* Peace, *to* Peace, *and* Britains

*Tuneing to* Peace, *to* Peace, *Tuneing to* Peace, *to* Peace, *and* Britains *Glo....rious* Queen, Britains

*Tuneing to* Peace, *to* Peace, *Tuneing to* Peace, *to* Peace

*Tuneing to* Peace, *to* Peace *Tuneing to* Peace, *to* Peace

*Glo....rious* Queen, Britains *Glo.....rious* Queen.

*Glo....rious* Queen Britains *Glo.....rious* Queen & Britains *Glo.....*

*and* Britains *Glo...rious* Queen, Britains *Glo...rious* Queen. & Britains

*and* Britains *Glo.....*

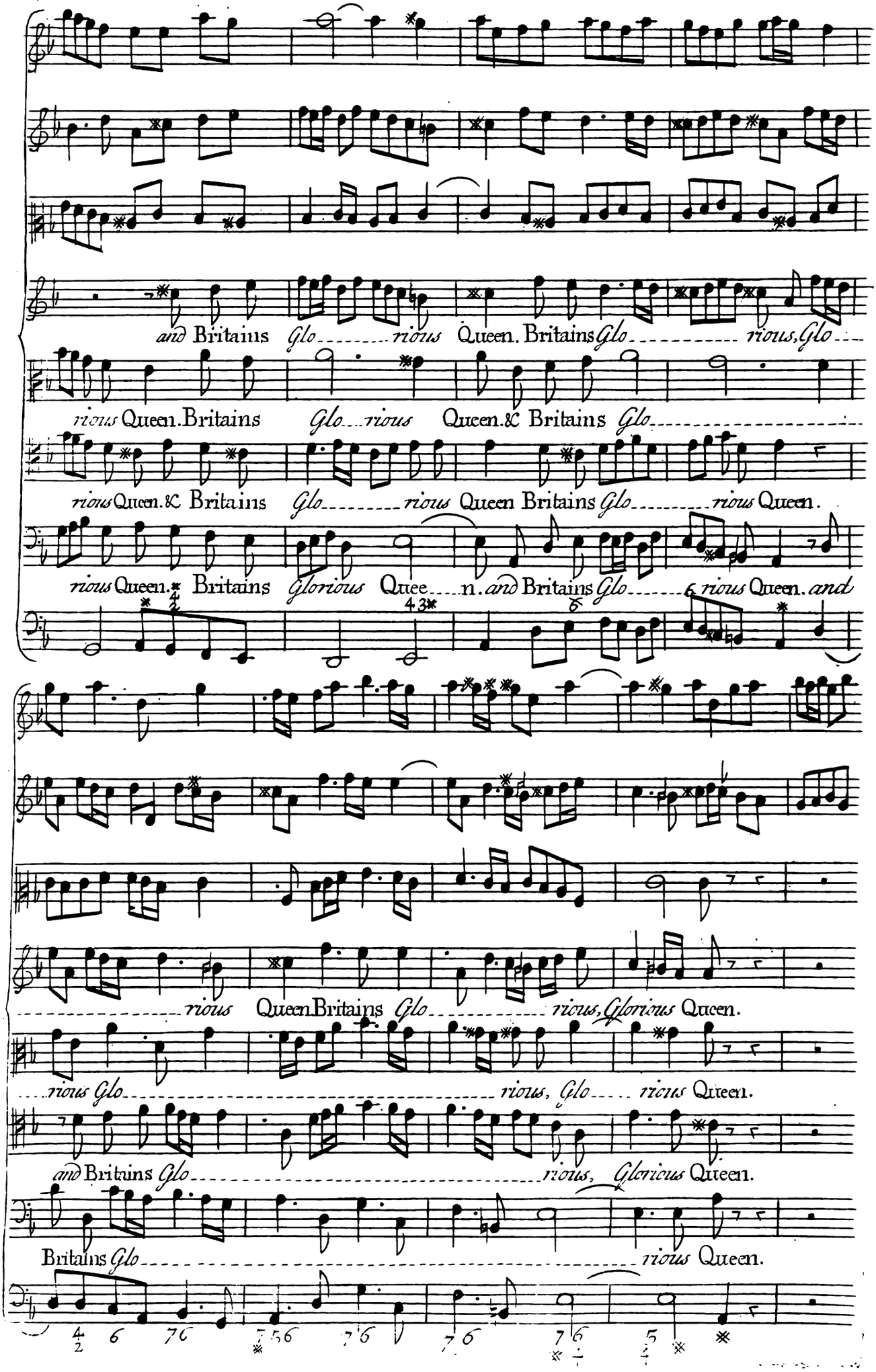
and Britains Glo rious Queen. Britains Glo rious, Glo
rious Queen. Britains Glo rious Queen. & Britains Glo
rious Queen. & Britains Glo rious Queen Britains Glo rious Queen.
rious Queen. Britains Glorious Quee n. and Britains Glo rious Queen. and
rious Queen Britains Glo rious, Glorious Queen.
rious Glo rious, Glo rious Queen.
and Britains Glo rious, Glorious Queen.
Britains Glo rious Queen.

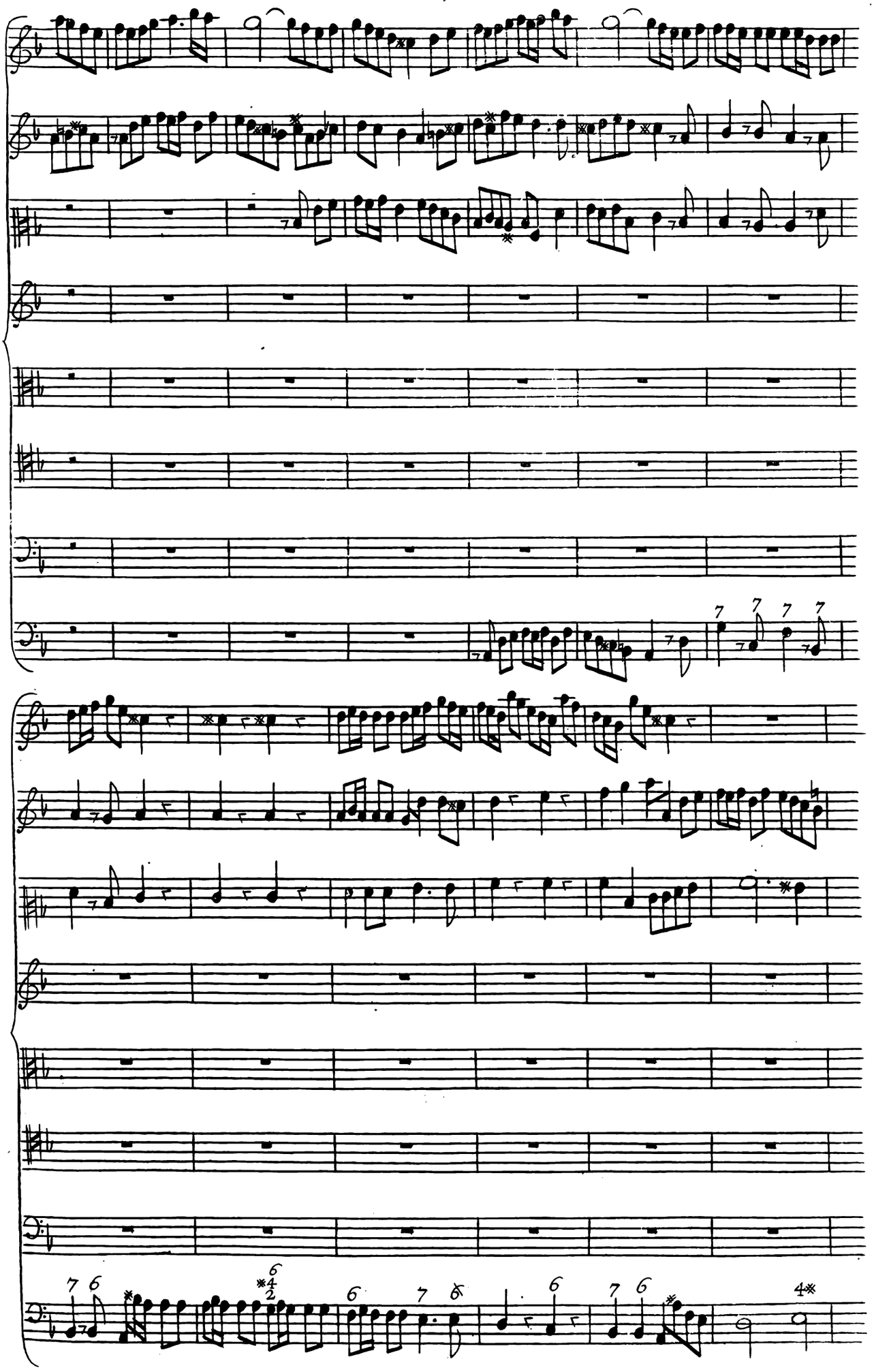

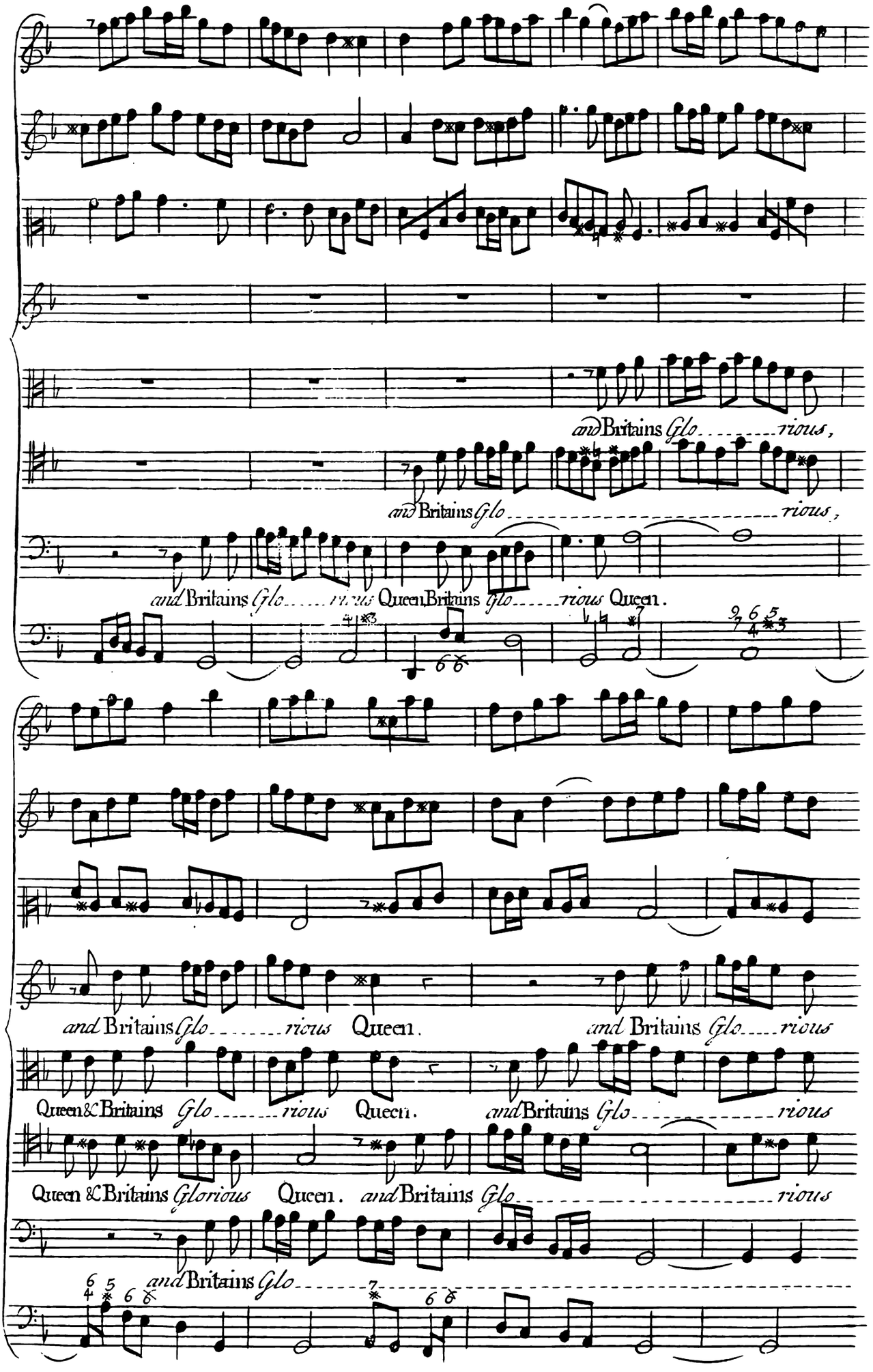
and Britains Glo rious,
and Britains Glo rious,
and Britains Glo rious Queen Britains Glo rious Queen.
and Britains Glo rious Queen.
and Britains Glo rious
Queen & Britains Glo rious Queen.
and Britains Glo rious
Queen & Britains Glorious Queen. and Britains Glo rious
and Britains Glo

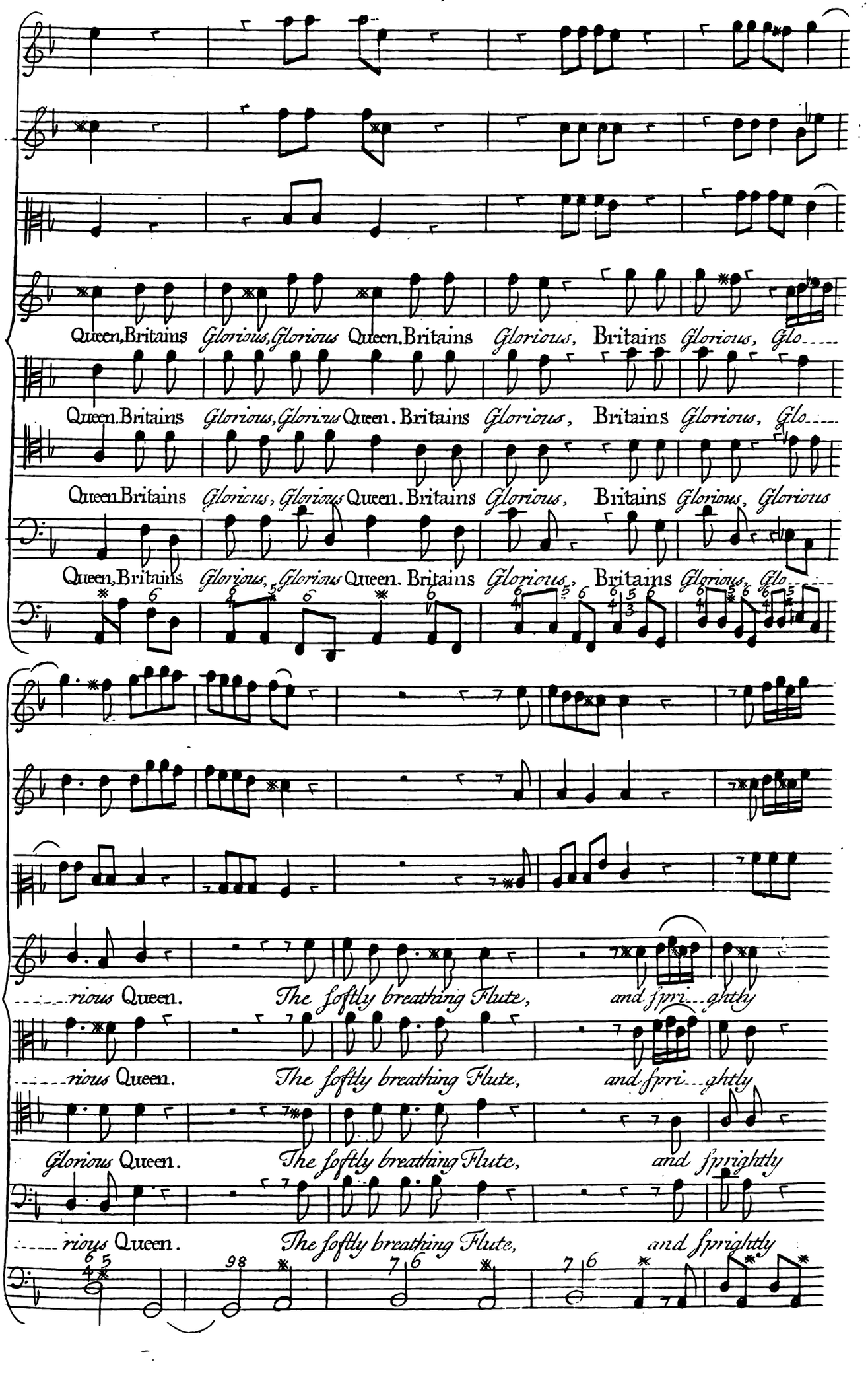
Queen, Britains Glorious, Glorious Queen. Britains Glorious, Britains Glorious, Glo-----
Queen. Britains Glorious, Glorious Queen. Britains Glorious, Britains Glorious, Glo-----
Queen. Britains Glorious, Glorious Queen. Britains Glorious, Britains Glorious, Glorious
Queen. Britains Glorious, Glorious Queen. Britains Glorious, Britains Glorious, Glo-----
-----rious Queen. The softly breathing Flute, and sprigh-----tly
-----rious Queen. The softly breathing Flute, and sprigh-----tly
Glorious Queen. The softly breathing Flute, and sprightly
-----rious Queen. The softly breathing Flute, and sprightly

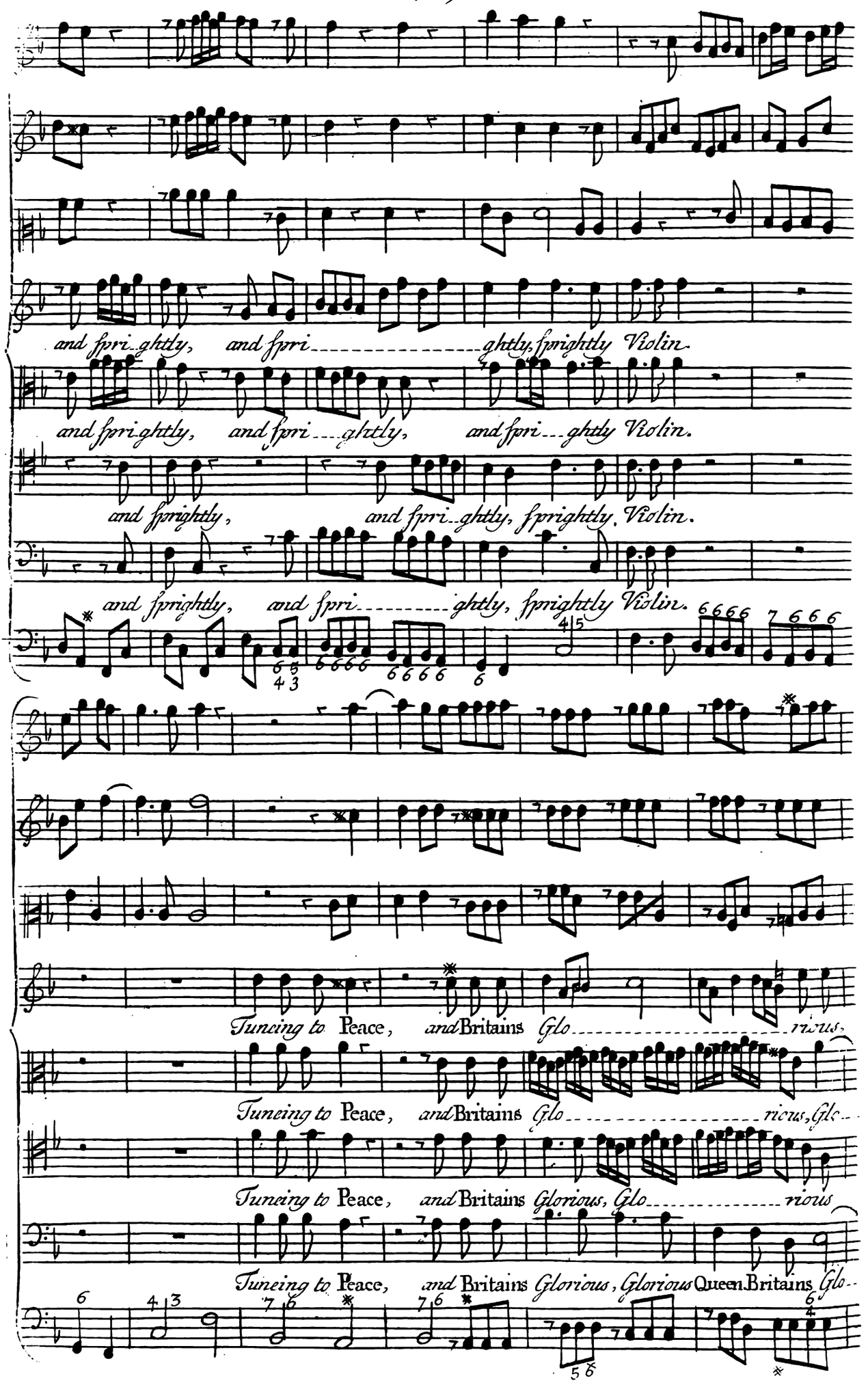
and ſpri_ghtly, and ſpri_____ghtly, ſprightly Violin.
and ſpri_ghtly, and ſpri___ghtly, and ſpri___ghtly Violin.
and ſprightly, and ſpri_ghtly, ſprightly Violin.
and ſprightly, and ſpri_____ghtly, ſprightly Violin.
Tuneing to Peace, and Britains Glo_____rious,
Tuneing to Peace, and Britains Glo_____rious, Glo--
Tuneing to Peace, and Britains Glorious, Glo_____rious
Tuneing to Peace, and Britains Glorious, Glorious Queen Britains Glo--

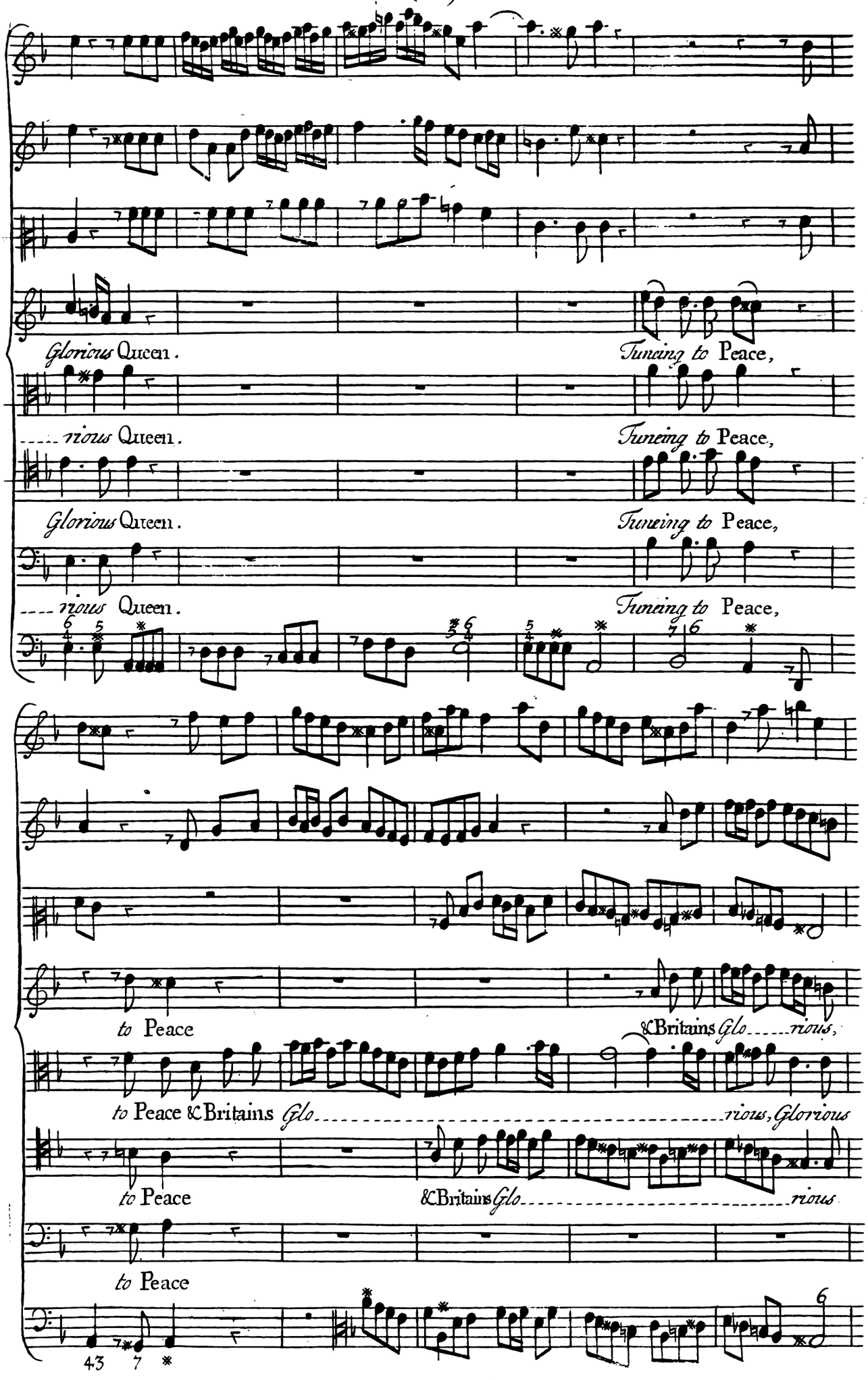
Glorious Queen.
Tuneing to Peace,
rious Queen.
Tuneing to Peace,
Glorious Queen.
Tuneing to Peace,
rious Queen.
Tuneing to Peace,
to Peace
& Britains Glo rious,
to Peace & Britains Glo rious, Glorious
to Peace
& Britains Glo rious
to Peace

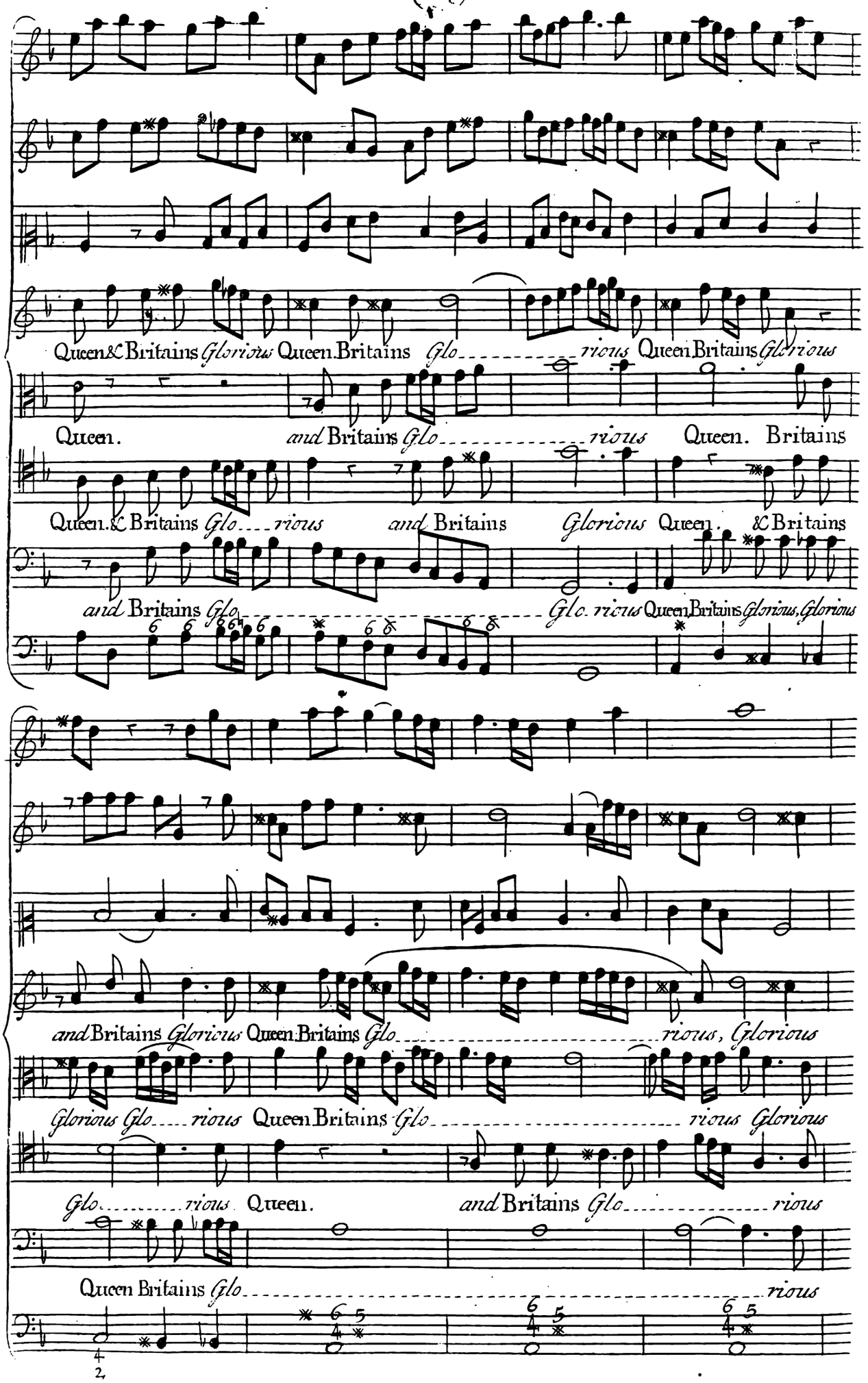
Queen & Britains Glorious Queen. Britains Glo rious Queen. Britains Glorious
Queen. and Britains Glo rious Queen. Britains
Queen. & Britains Glo rious and Britains Glorious Queen. & Britains
and Britains Glo Glo. rious Queen. Britains Glorious, Glorious
and Britains Glorious Queen. Britains Glo rious, Glorious
Glorious Glo rious Queen. Britains Glo rious Glorious
Glo rious Queen. and Britains Glo rious
Queen Britains Glo rious

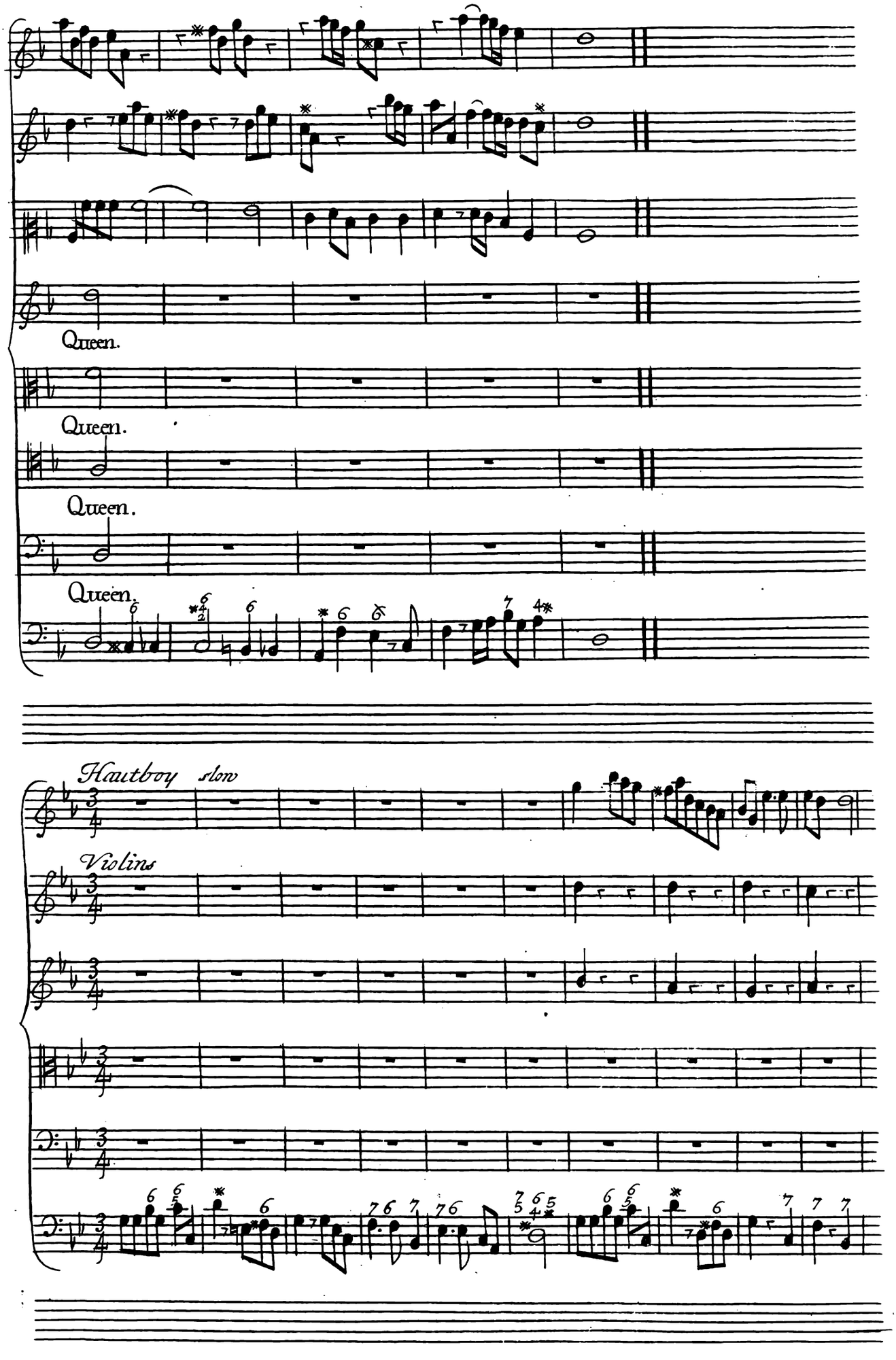
Queen.
Queen.
Queen.
Queen.
Hautboy slow
Violins

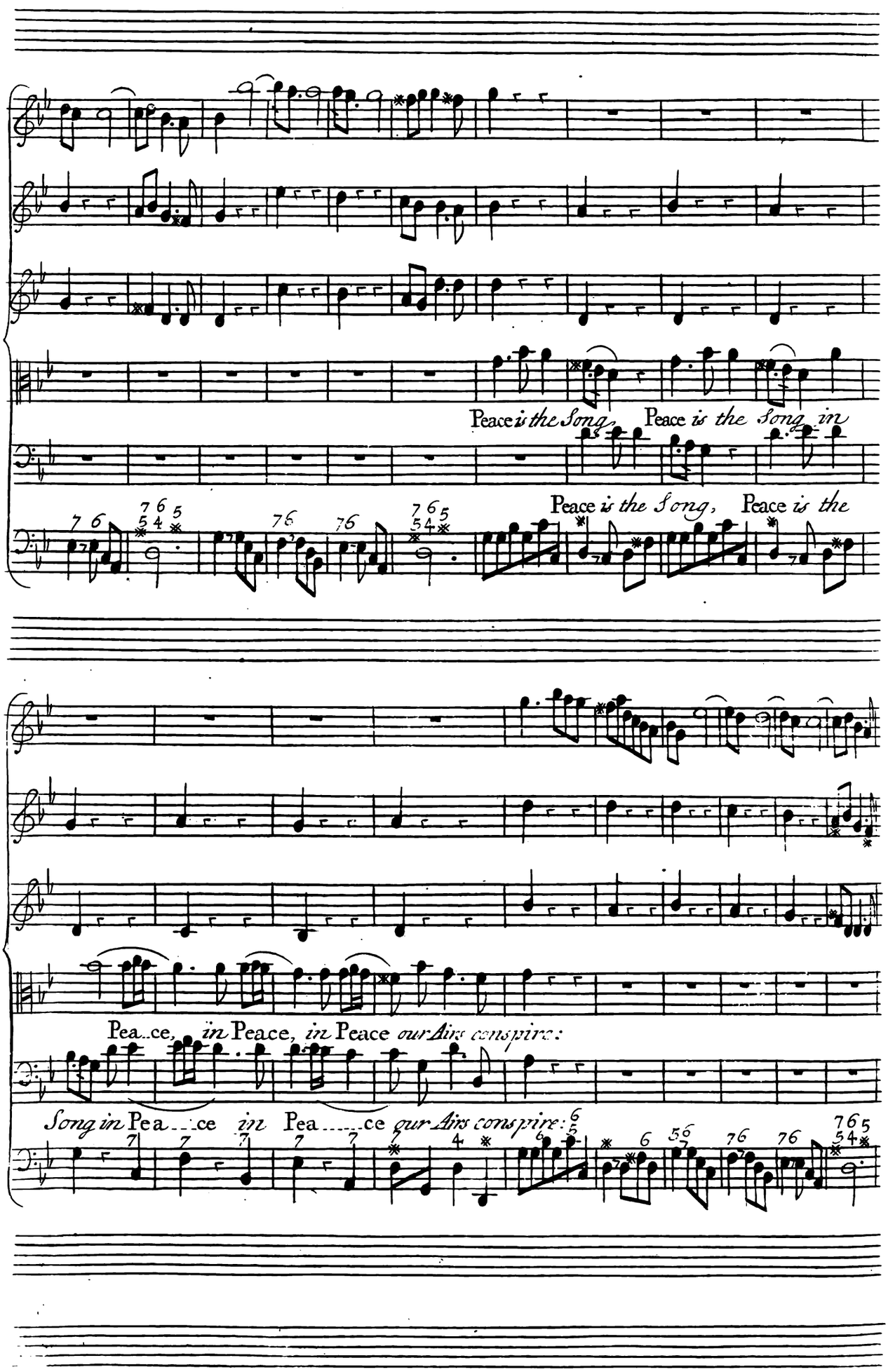
Peace is the Song, Peace is the Song in
Peace is the Song, Peace is the
Pea..ce, in Peace, in Peace our Airs conspire:
Song in Pea...ce in Pea.....ce our Airs conspire:

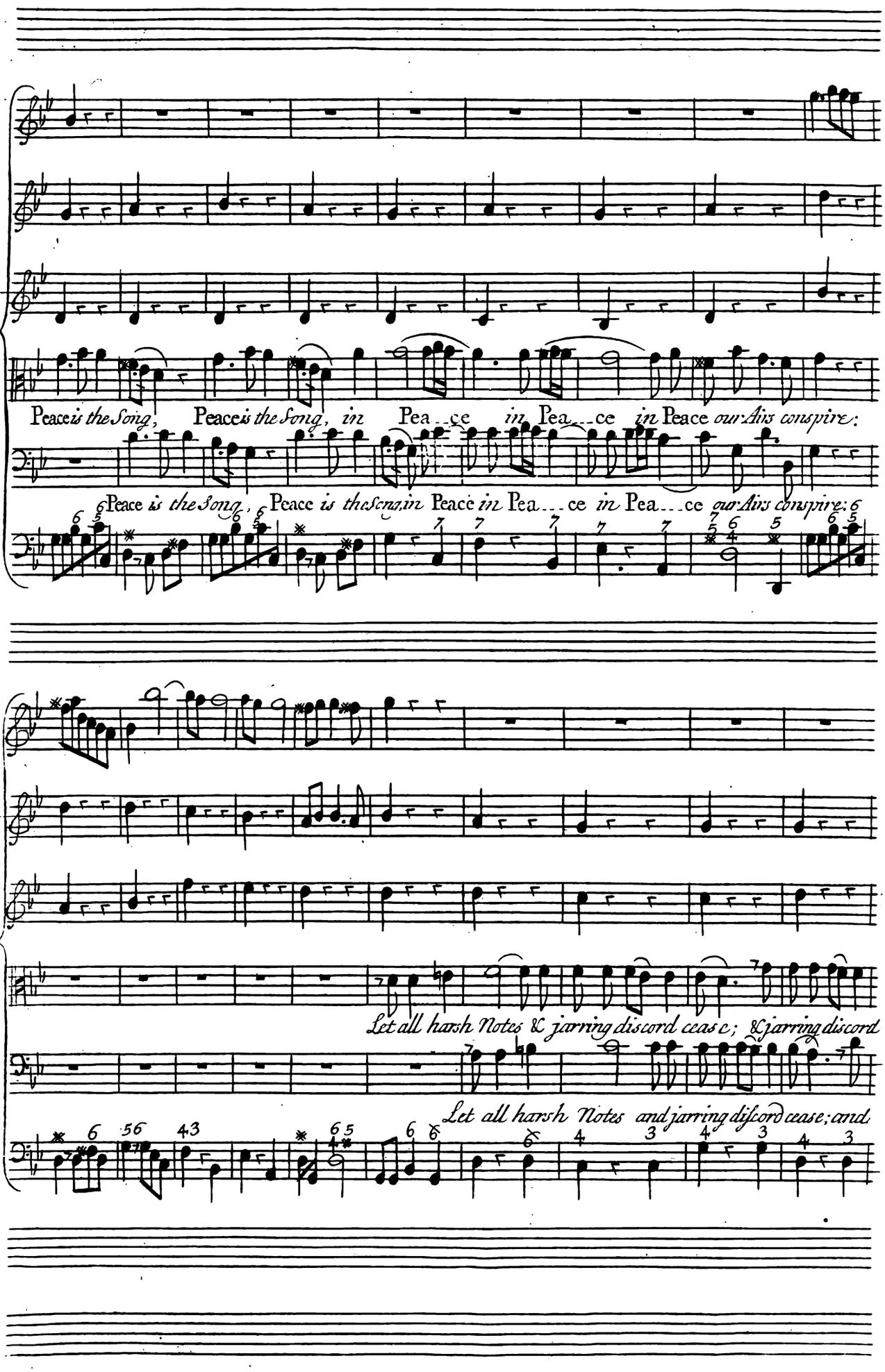
Peace is the Song, Peace is the Song, in Pea...ce in Pea...ce in Peace our Airs conspire:
Peace is the Song, Peace is the Song, in Peace in Pea...ce in Pea...ce our Airs conspire:
Let all harsh Notes & jarring discord cease; & jarring discord
Let all harsh Notes and jarring discord cease; and

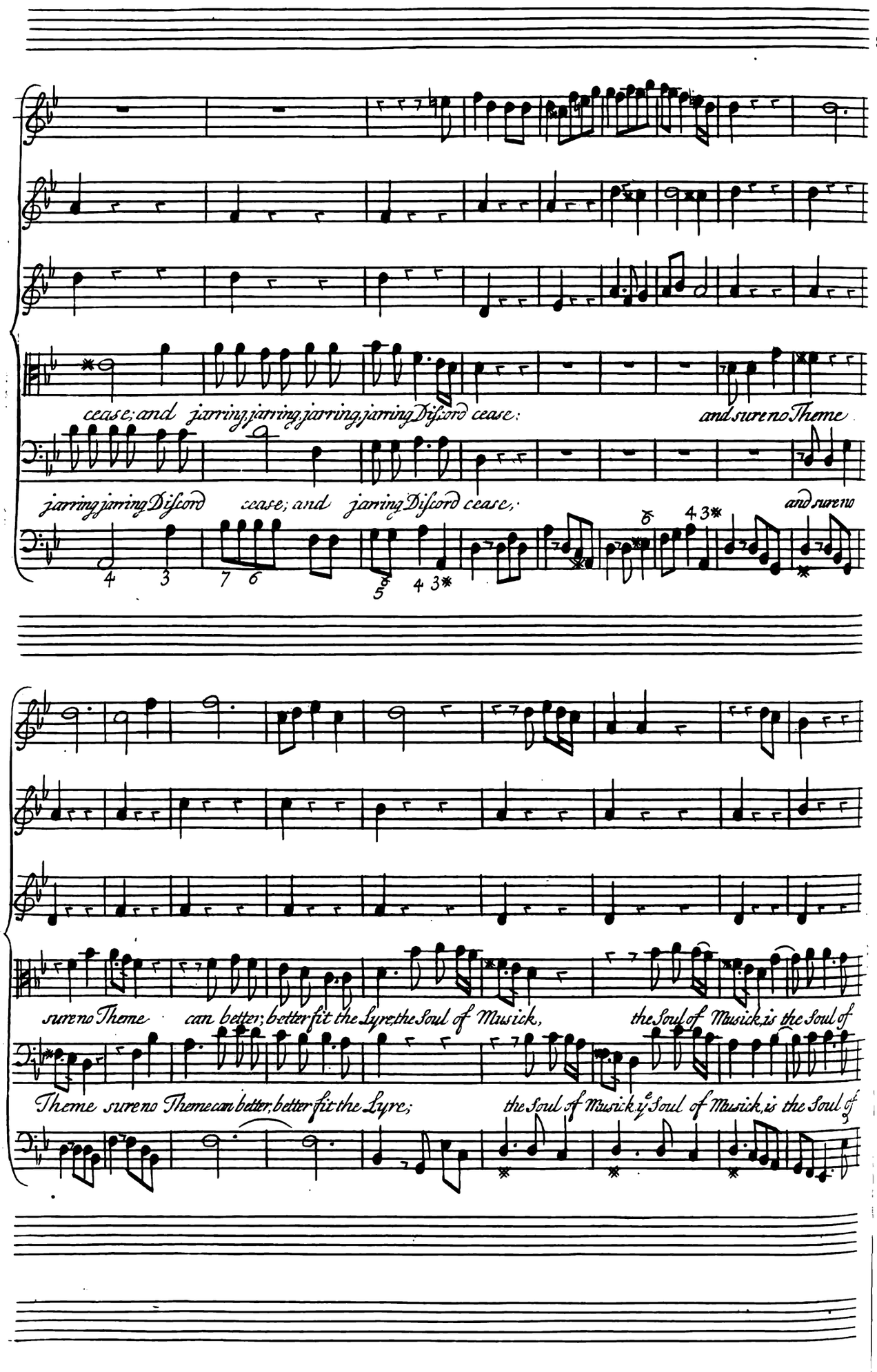
cease; and jarring, jarring, jarring, jarring Discord cease;
and sure no Theme
jarring jarring Discord
cease; and jarring Discord cease;
and sure no
sure no Theme
can better; better fit the Lyre, the Soul of Musick,
the Soul of Musick, is the Soul of
Theme sure no Theme can better, better fit the Lyre;
the Soul of Musick, y Soul of Musick, is the Soul of

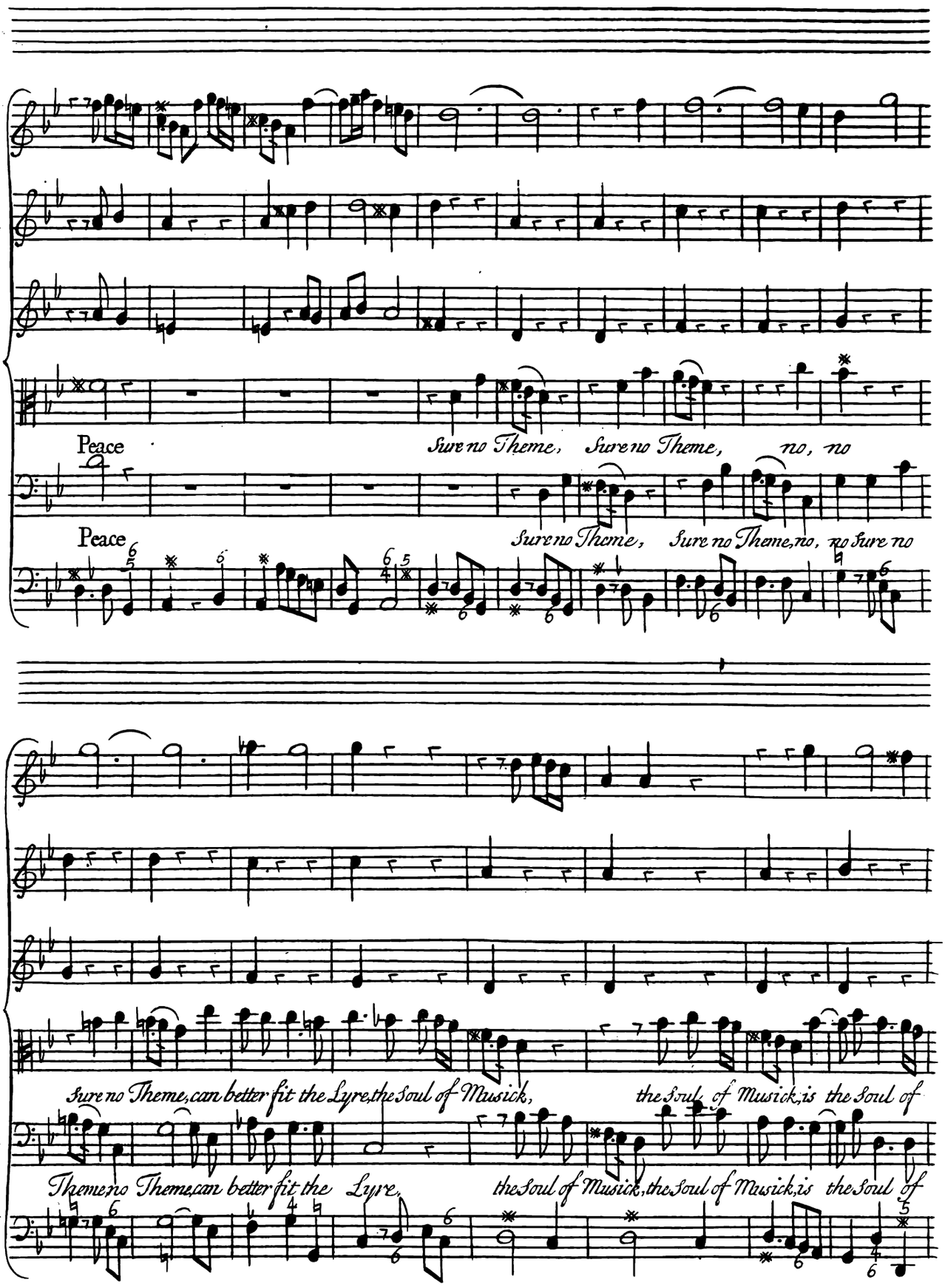
Peace
Sure no Theme, Sure no Theme, no, no
Peace
Sure no Theme, Sure no Theme, no, no Sure no
Sure no Theme, can better fit the Lyre, the Soul of Musick,
the Soul of Musick, is the Soul of
Theme, no Theme, can better fit the Lyre,
the Soul of Musick, the Soul of Musick, is the Soul of

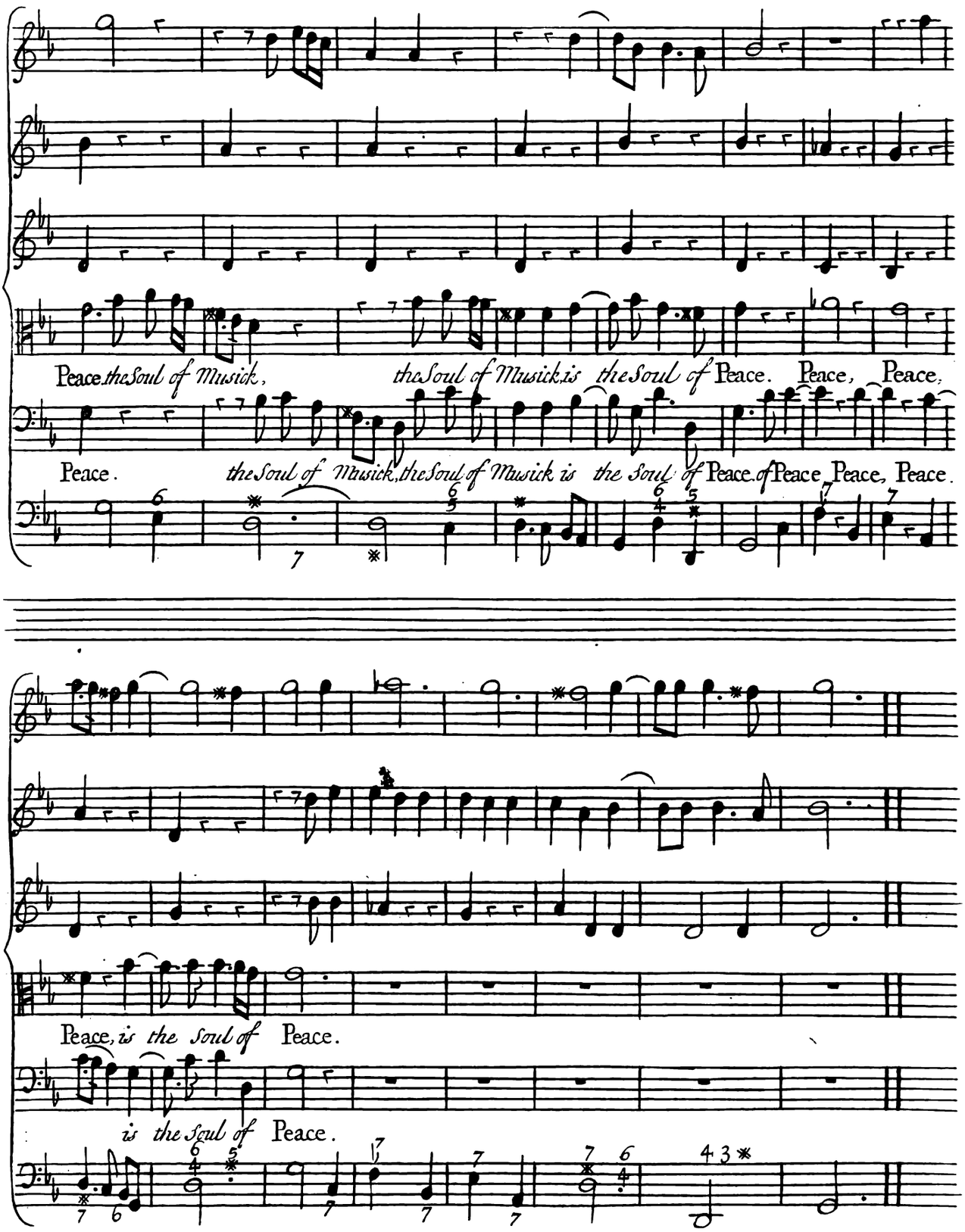
Peace the Soul of Musick, the Soul of Musick is the Soul of Peace. Peace, Peace,
Peace. the Soul of Musick, the Soul of Musick is the Soul of Peace of Peace Peace, Peace.
Peace, is the Soul of Peace.
is the Soul of Peace.

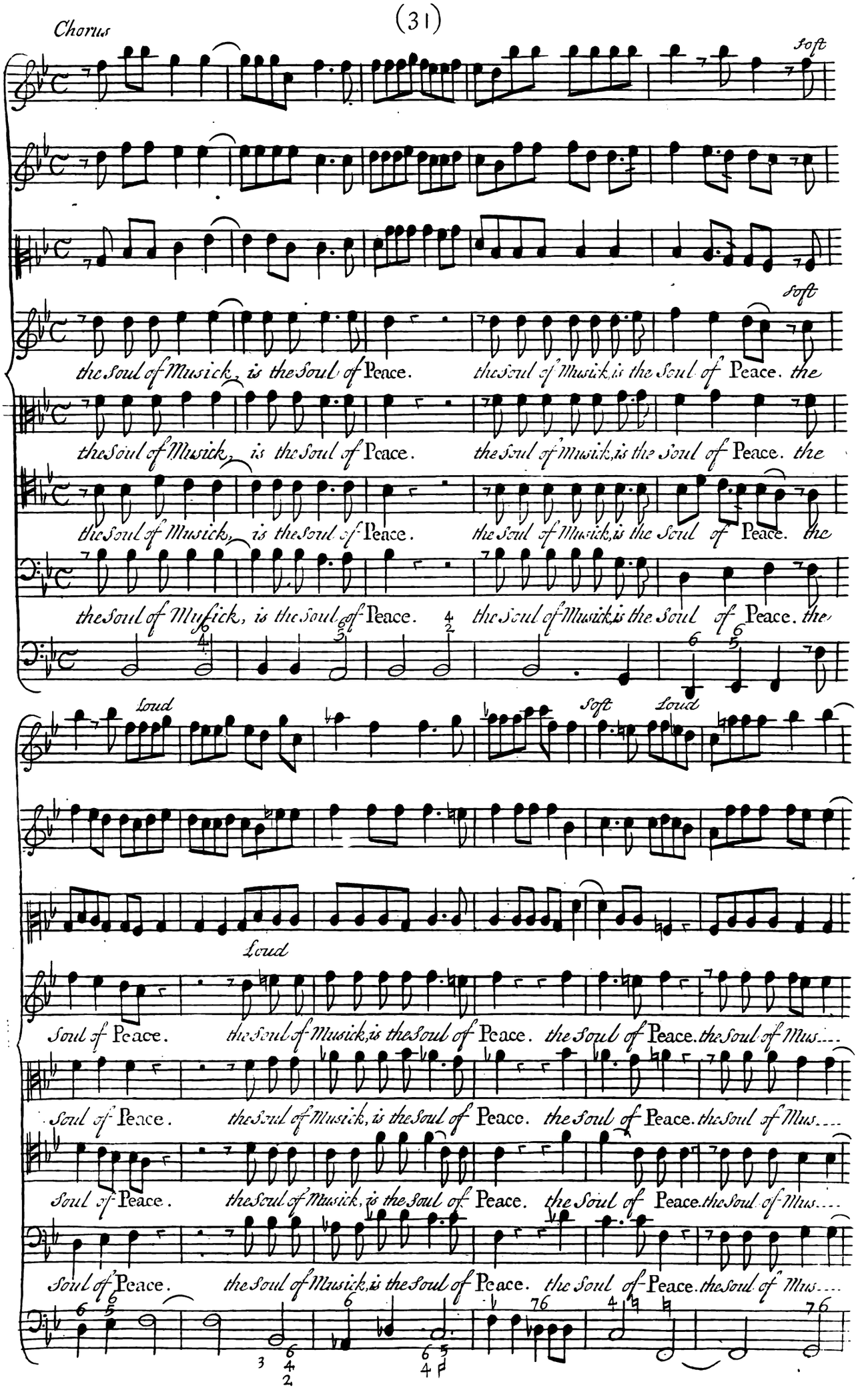
Chorus
Soft
Soft
the Soul of Musick, is the Soul of Peace. the Soul of Musick, is the Soul of Peace. the
the Soul of Musick, is the Soul of Peace. the Soul of Musick, is the Soul of Peace. the
the Soul of Musick, is the Soul of Peace. the Soul of Musick, is the Soul of Peace. the
the Soul of Musick, is the Soul of Peace. the Soul of Musick, is the Soul of Peace. the
Loud
Soft
Loud
Loud
Soul of Peace. the Soul of Musick, is the Soul of Peace. the Soul of Peace. the Soul of Mus....
Soul of Peace. the Soul of Musick, is the Soul of Peace. the Soul of Peace. the Soul of Mus....
Soul of Peace. the Soul of Musick, is the Soul of Peace. the Soul of Peace. the Soul of Mus....
Soul of Peace. the Soul of Musick, is the Soul of Peace. the Soul of Peace. the Soul of Mus....

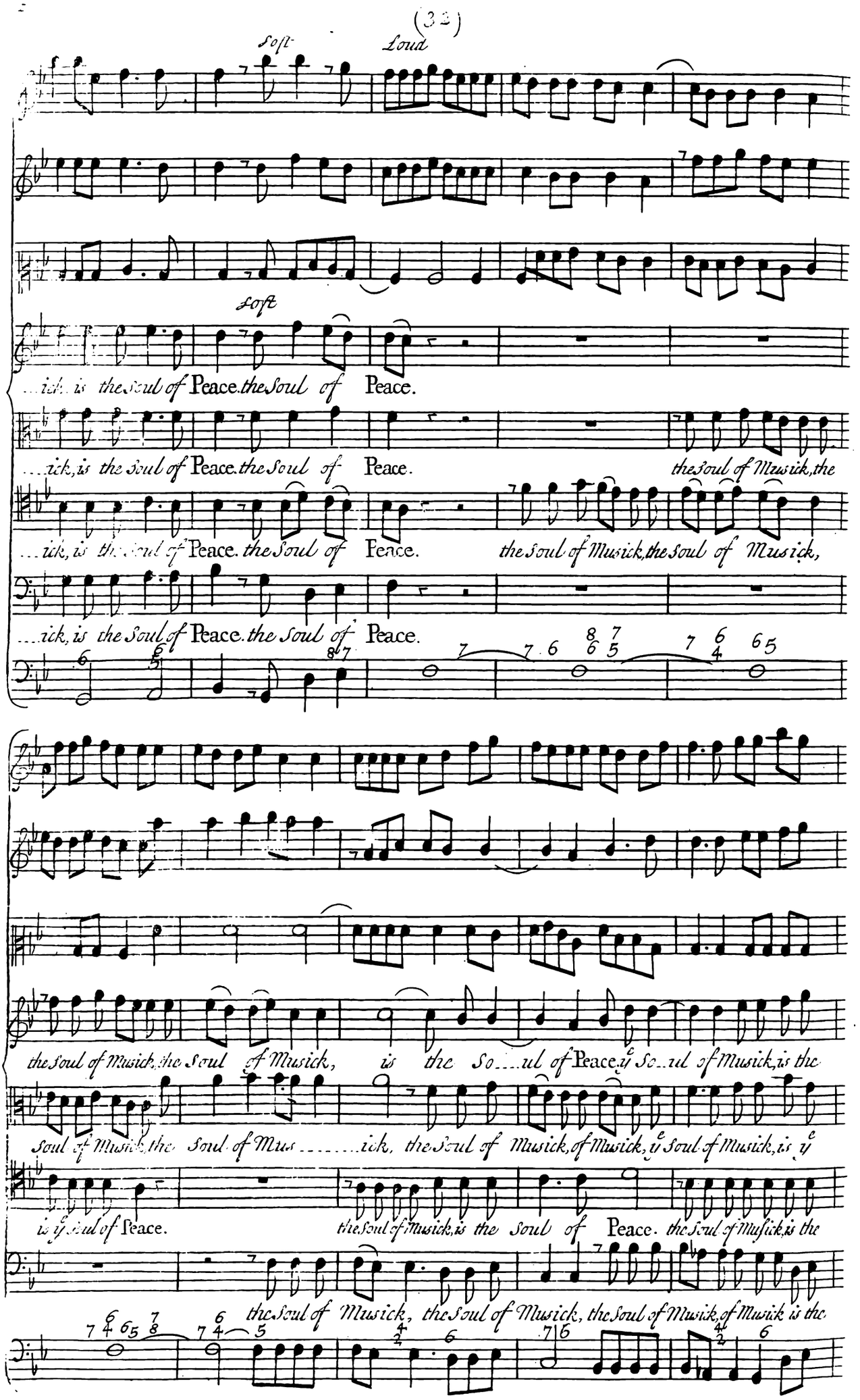
Soft
Loud
Soft
...ick, is the Soul of Peace. the Soul of Peace.
...ick, is the Soul of Peace. the Soul of Peace. the Soul of Musick, the
...ick, is the Soul of Peace. the Soul of Peace. the Soul of Musick, the Soul of Musick,
...ick, is the Soul of Peace. the Soul of Peace.
the Soul of Musick, the Soul of Musick, is the So...ul of Peace. the Soul of Musick, is the
Soul of Musick, the Soul of Mus.....ick, the Soul of Musick, of Musick, is the Soul of Musick, is the
is the Soul of Peace. the Soul of Musick, is the Soul of Peace. the Soul of Musick, is the
the Soul of Musick, the Soul of Musick, the Soul of Musick, of Musick is the

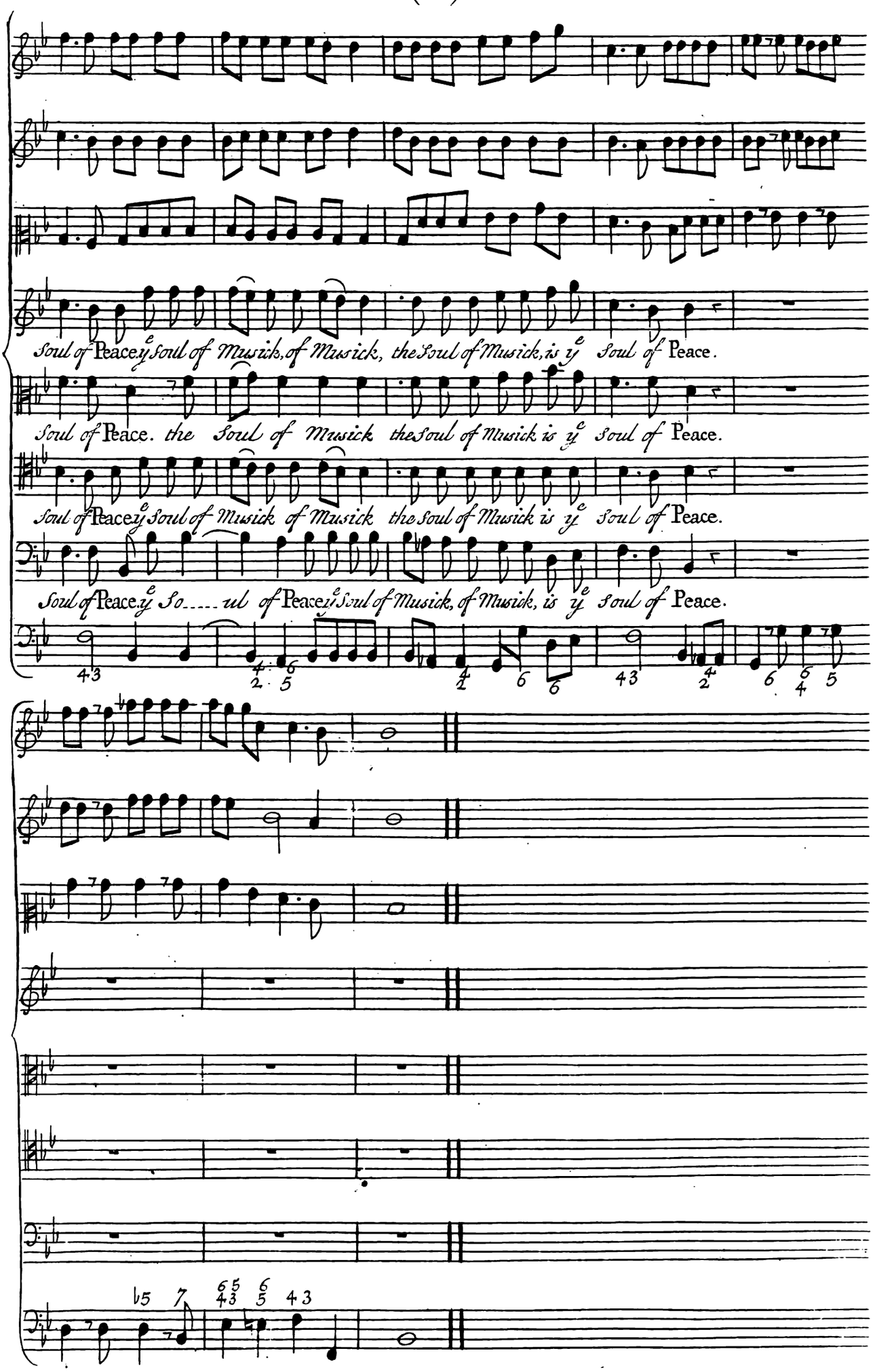
Soul of Peace. ye Soul of Musick, of Musick, the Soul of Musick, is ye Soul of Peace.
Soul of Peace. the Soul of Musick the Soul of Musick is ye Soul of Peace.
Soul of Peace. ye Soul of Musick of Musick the Soul of Musick is ye Soul of Peace.
Soul of Peace. ye So.....ul of Peace. ye Soul of Musick, of Musick, is ye Soul of Peace.

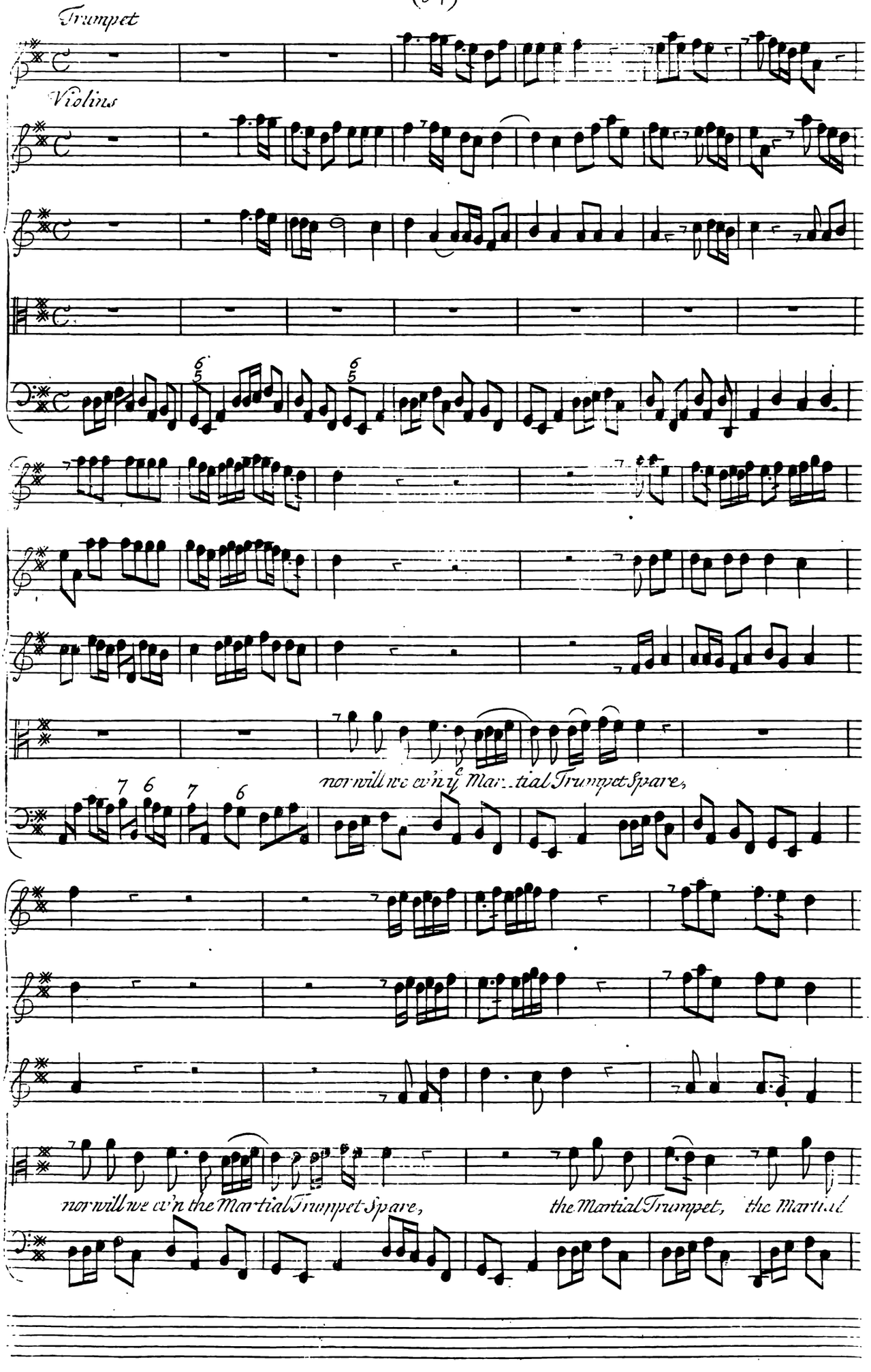
Trumpet
Violins
nor will we ev'n y Mar..tial Trumpet Spare,
nor will we ev'n the Martial Trumpet Spare,
the Martial Trumpet, the Martial

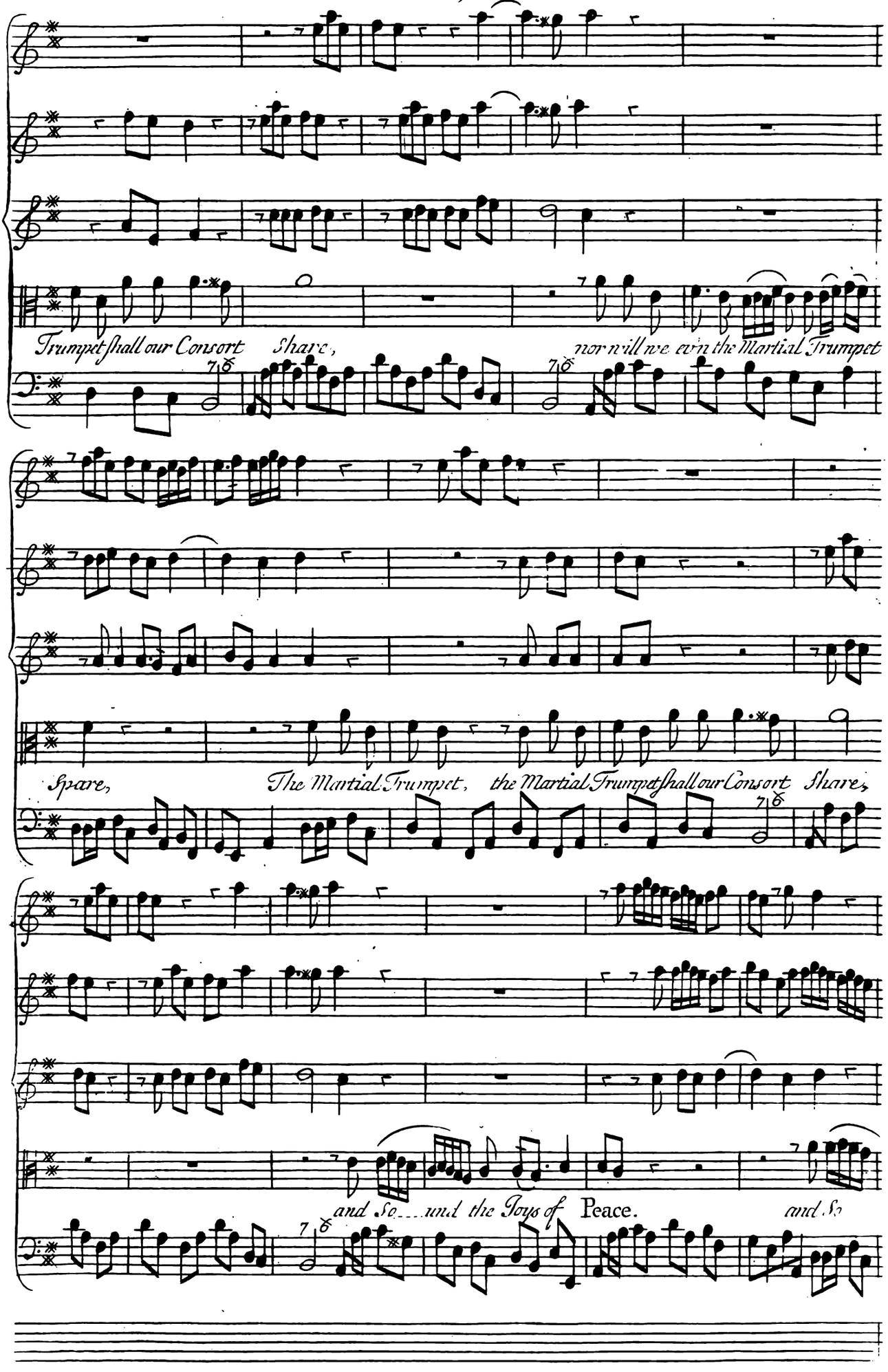
Trumpet shall our Consort Share,
nor will we ern the Martial Trumpet
Spare,
The Martial Trumpet, the Martial Trumpet shall our Consort Share,
and So...und the Joys of Peace.
and So

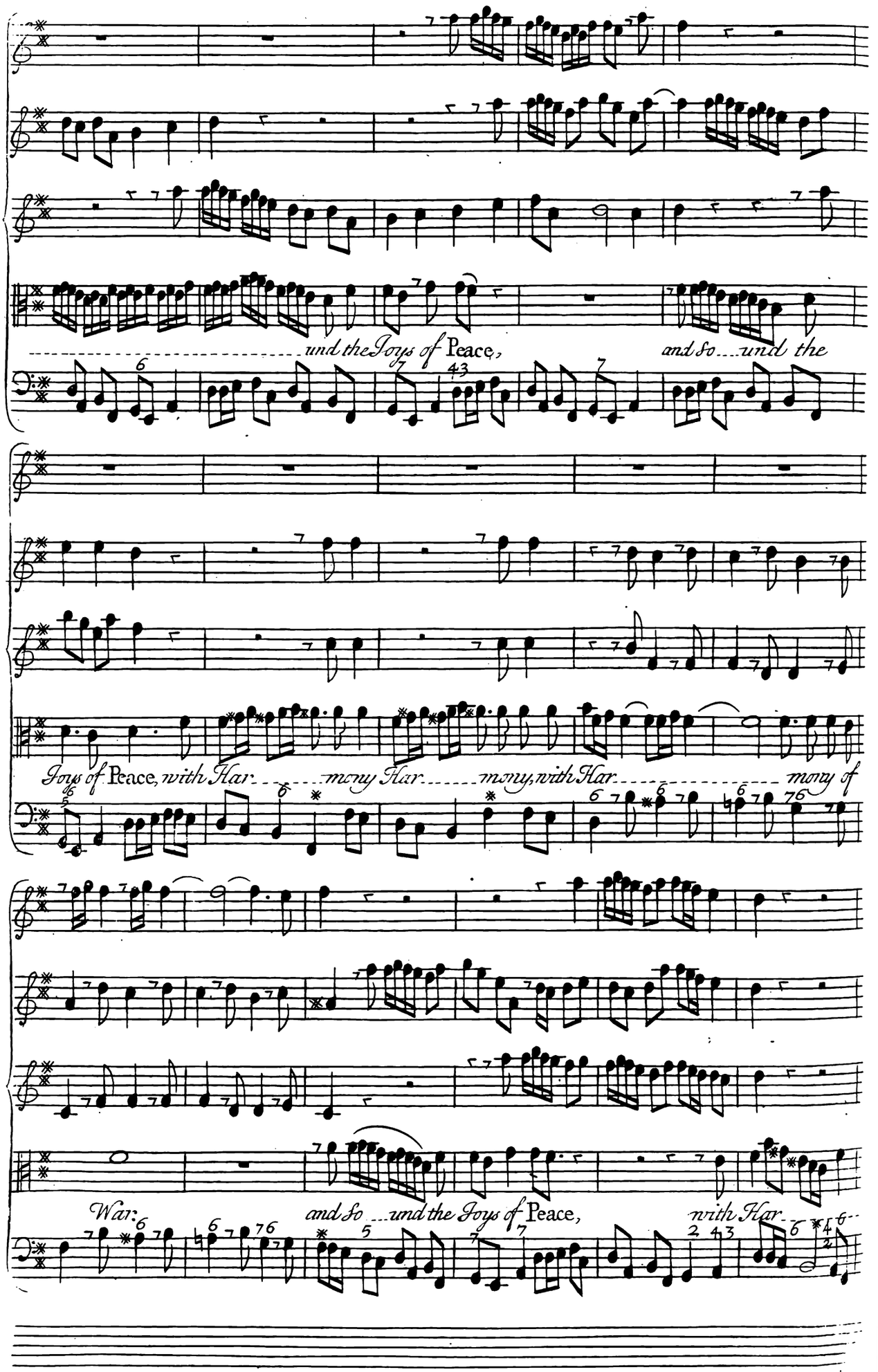
und the Joys of Peace,
and So ... und the
Joys of Peace, with Har
mony Har
mony, with Har
mony of
War:
and So ... und the Joys of Peace,
with Har

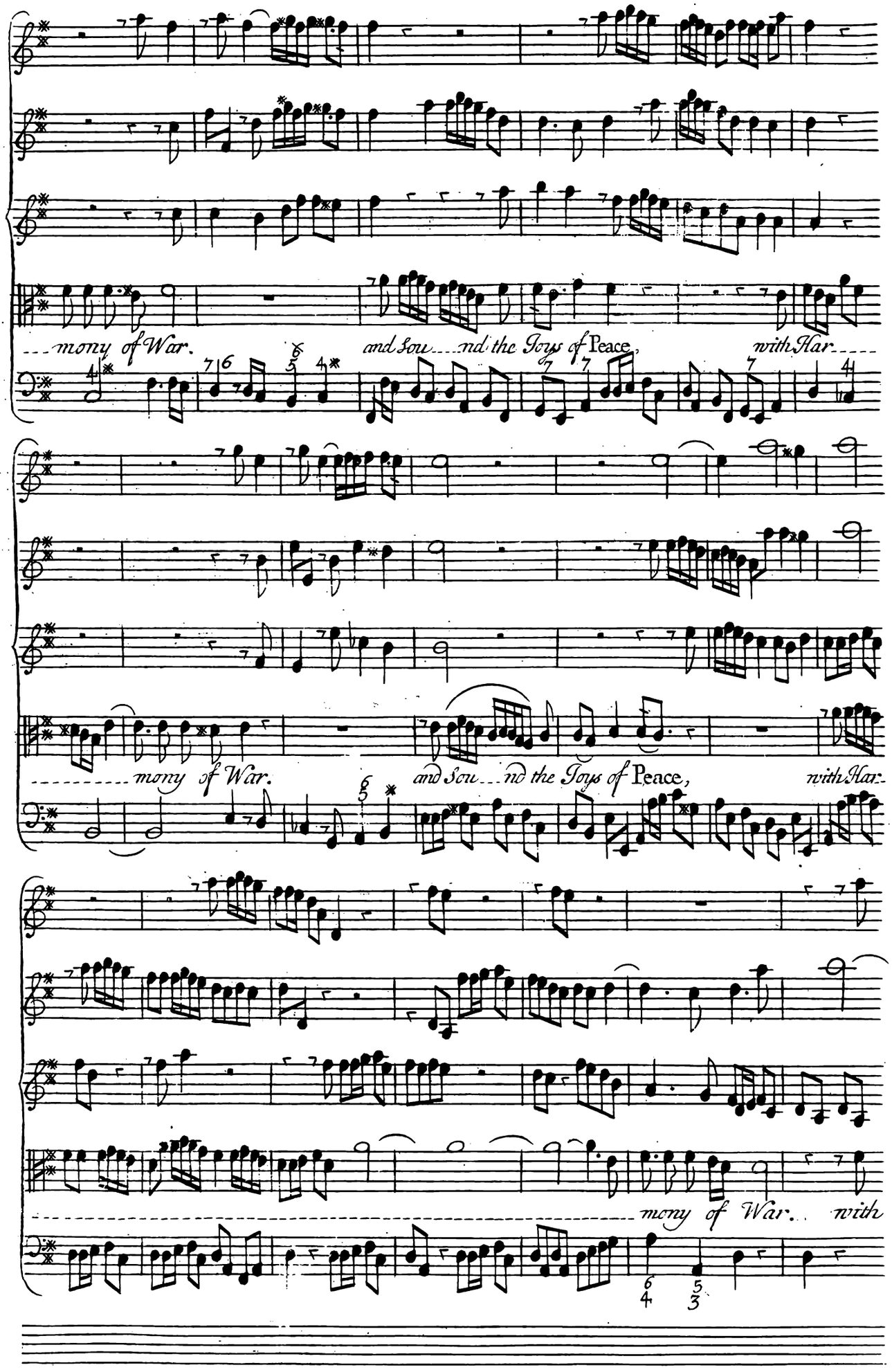
mony of War.
and Sou...nd the Joys of Peace,
with Har...
mony of War.
and Sou...nd the Joys of Peace,
with Har...
mony of War.
with

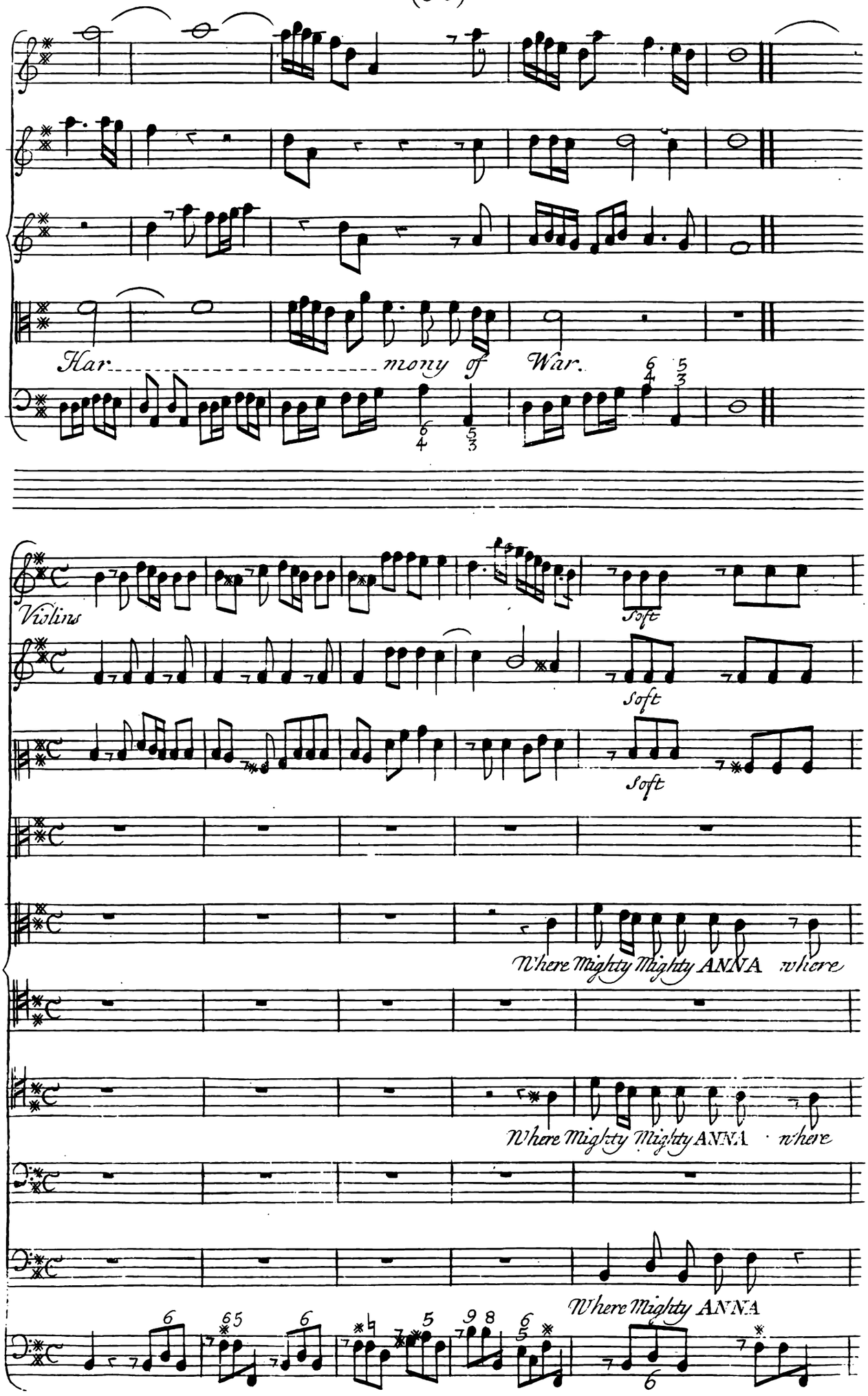
Har. mony of War.
Violins
Soft
Soft
Soft
Where Mighty Mighty ANNA where
Where Mighty Mighty ANNA where
Where Mighty ANNA

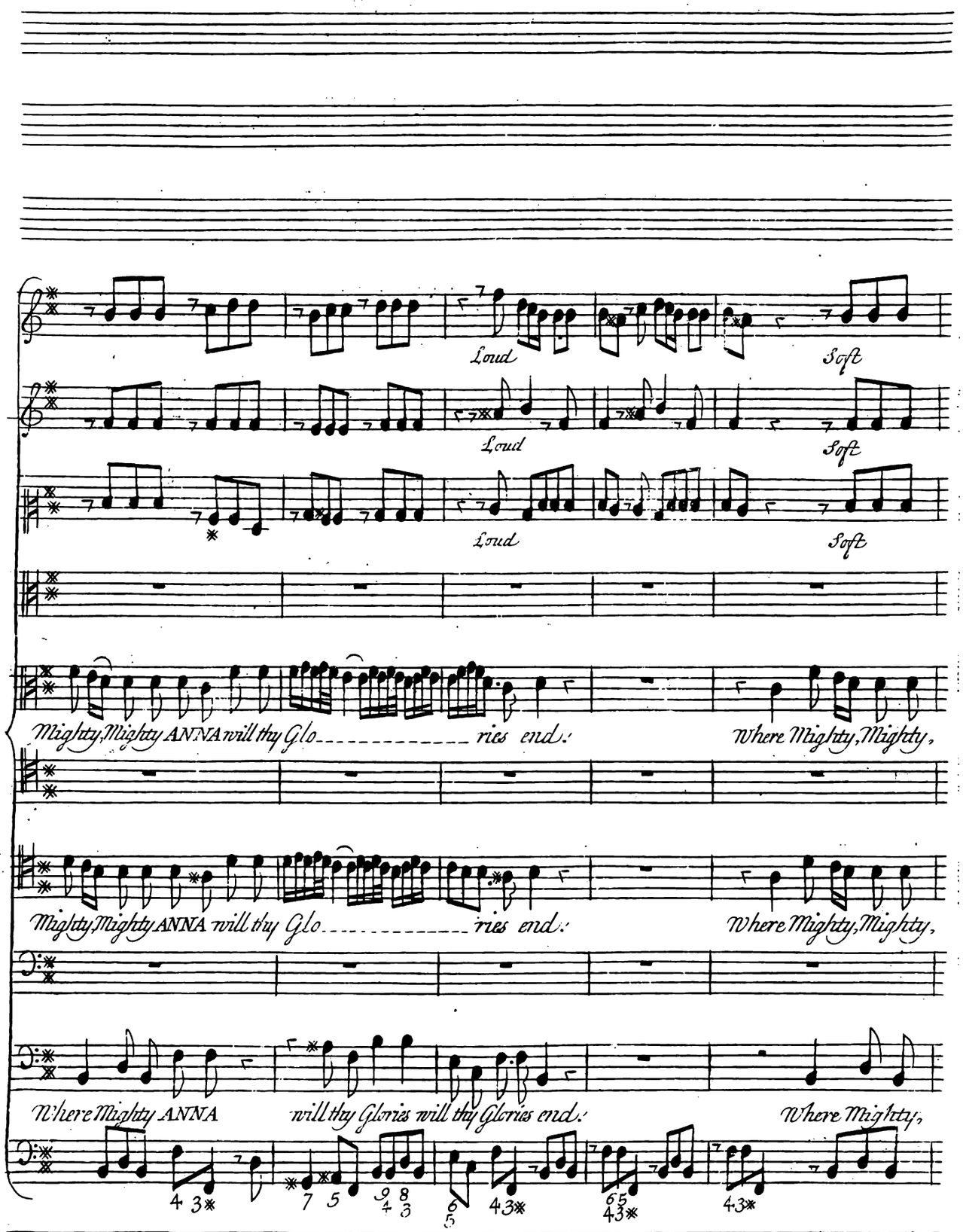
Loud
Soft
Loud
Soft
Loud
Soft
Mighty, Mighty ANNA will thy Glo---------- ries end:
Where Mighty, Mighty,
Mighty, Mighty ANNA will thy Glo---------- ries end:
Where Mighty, Mighty,
Where Mighty ANNA
will thy Glories will thy Glories end:
Where Mighty,

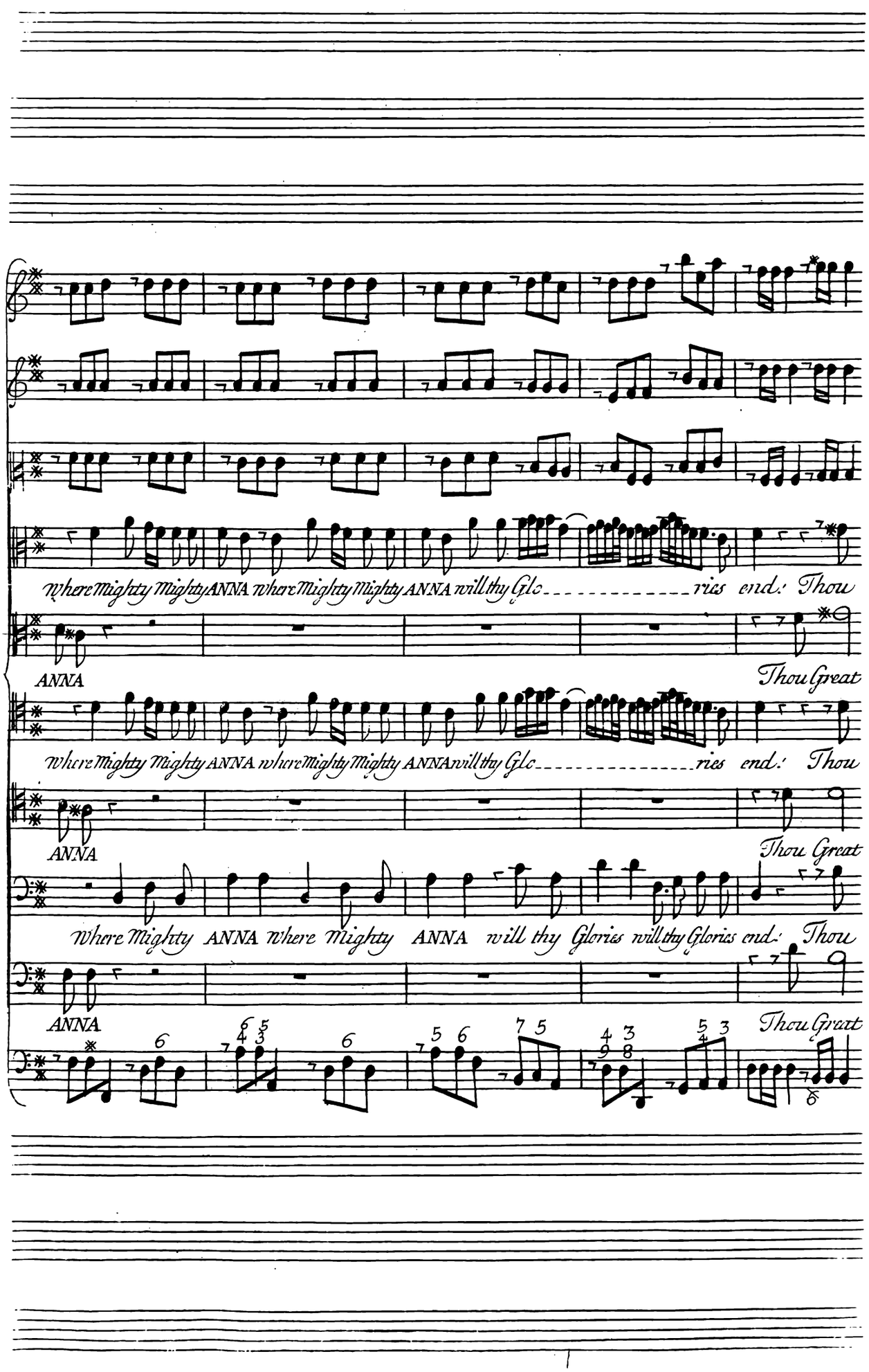
Where Mighty Mighty ANNA where Mighty Mighty ANNA will thy Glo ries end: Thou
ANNA
Thou Great
Where Mighty Mighty ANNA where Mighty Mighty ANNA will thy Glo ries end: Thou
ANNA
Thou Great
Where Mighty ANNA where Mighty ANNA will thy Glorias will thy Glorias end: Thou
ANNA
Thou Great

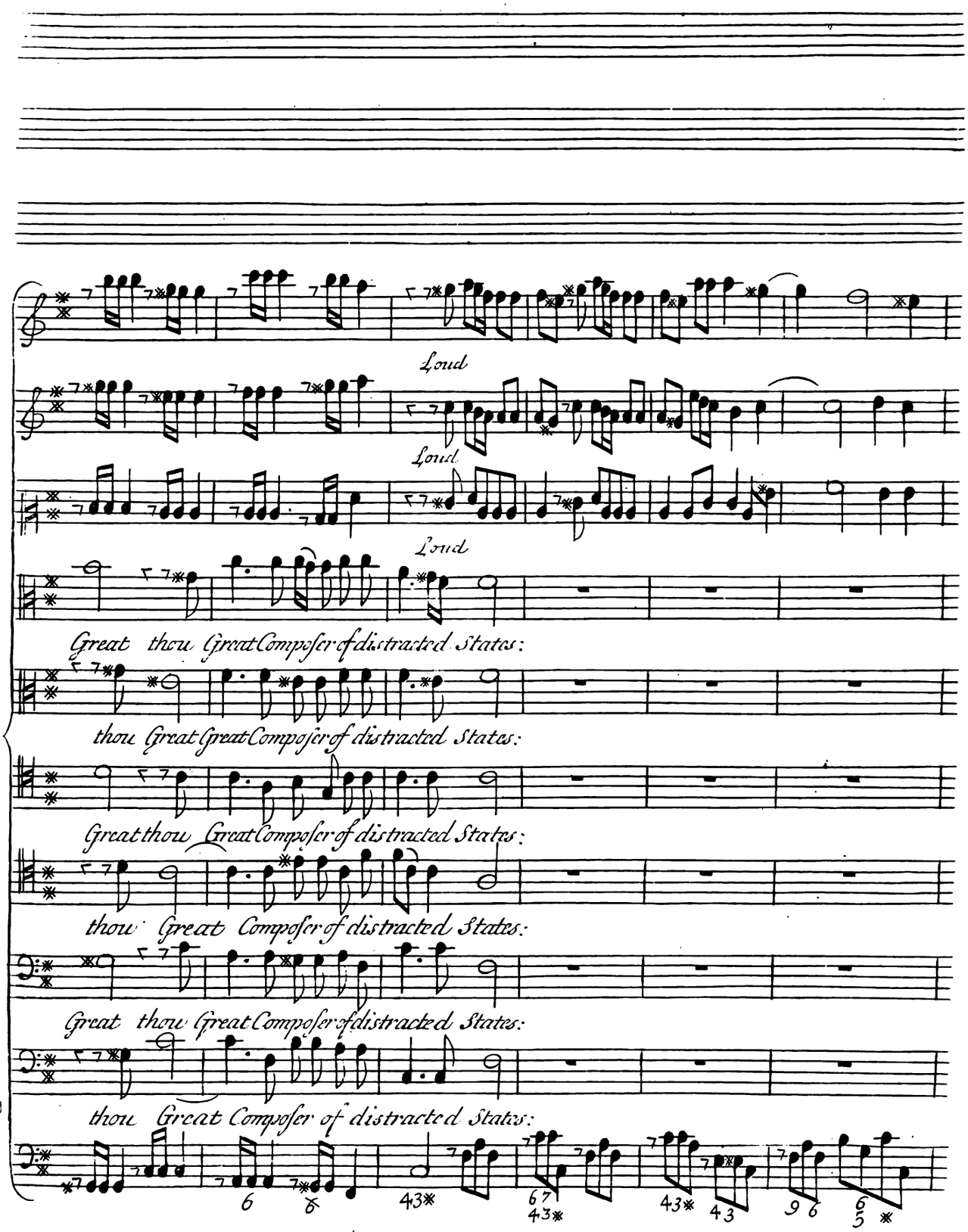
Loud
Loud
Loud
Great thou Great Composer of distracted States:
thou Great Great Composer of distracted States:
Great thou Great Composer of distracted States:
thou Great Composer of distracted States:
Great thou Great Composer of distracted States:
thou Great Composer of distracted States:

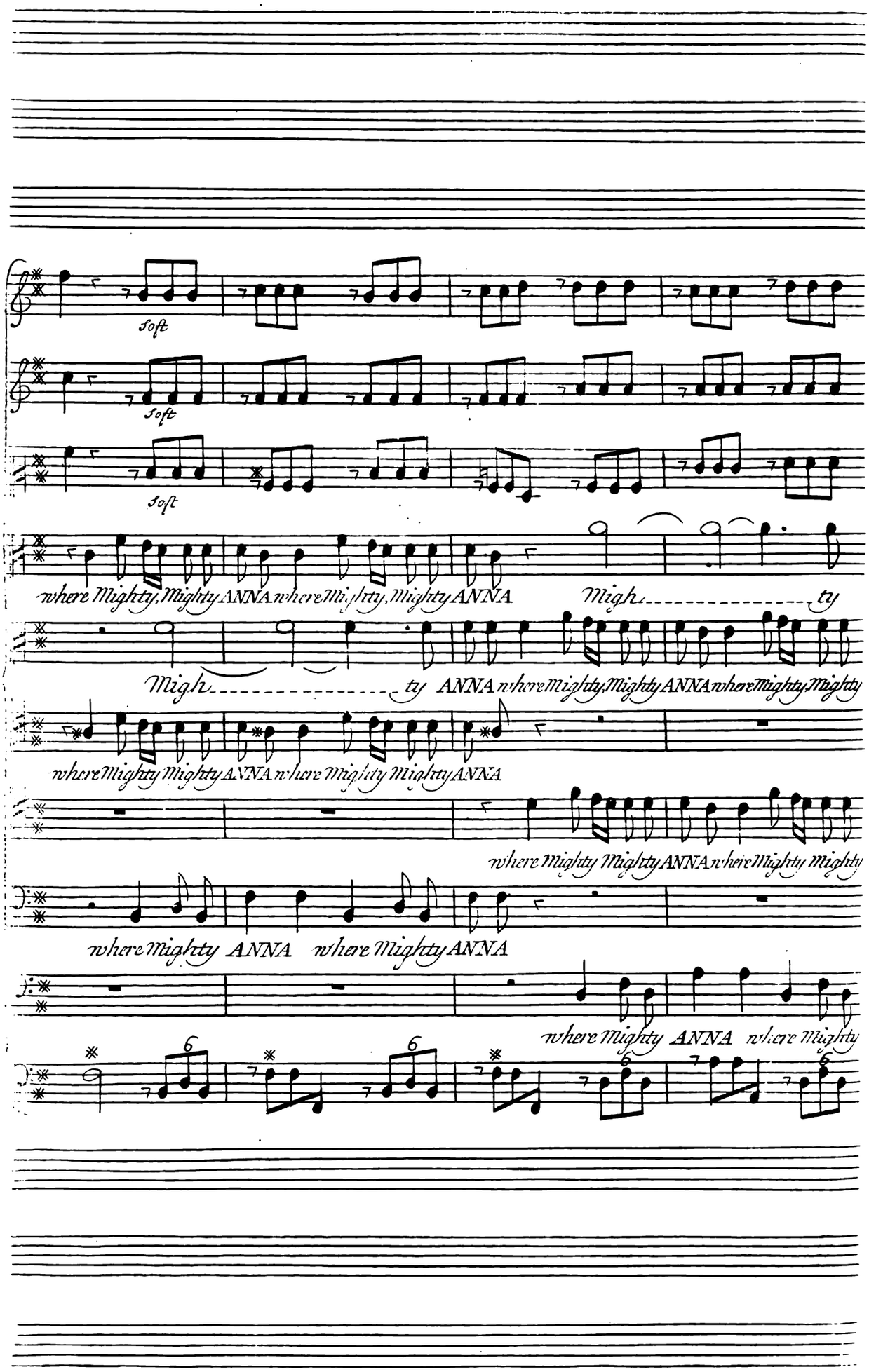
soft
soft
soft
where Mighty, Mighty ANNA where Mighty, Mighty ANNA
Migh ty
Migh ty ANNA where Mighty, Mighty ANNA where Mighty Mighty
where Mighty Mighty ANNA where Mighty Mighty ANNA
where Mighty Mighty ANNA where Mighty Mighty
where Mighty ANNA where Mighty ANNA
where Mighty ANNA where Mighty
6
6
6
6

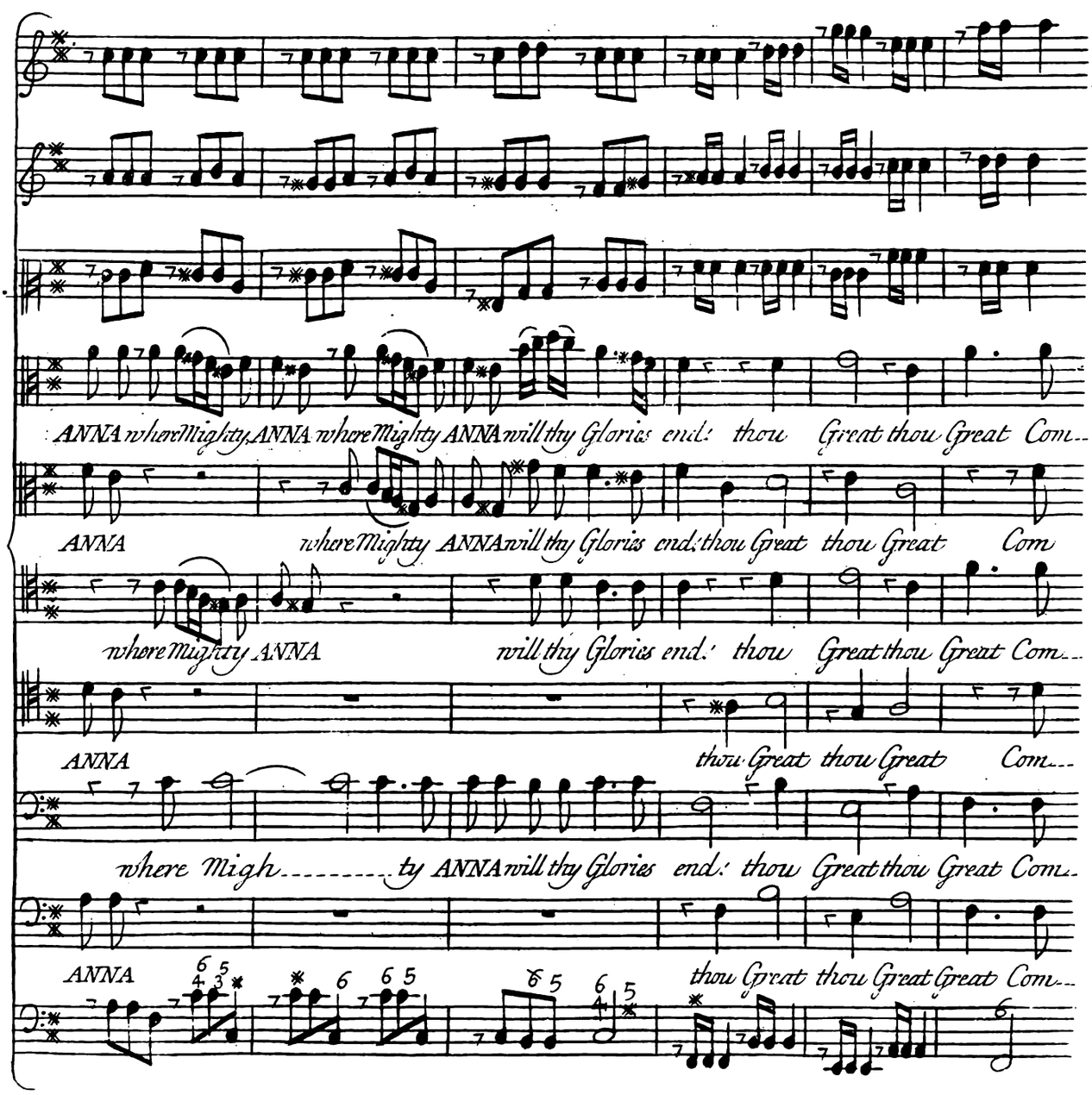
ANNA where Mighty ANNA where Mighty ANNA will thy Glories end: thou Great thou Great Com...
ANNA where Mighty ANNA will thy Glories end: thou Great thou Great Com
where Mighty ANNA will thy Glories end: thou Great thou Great Com...
ANNA thou Great thou Great Com...
where Migh ty ANNA will thy Glories end: thou Great thou Great Com...
ANNA thou Great thou Great Great Com...

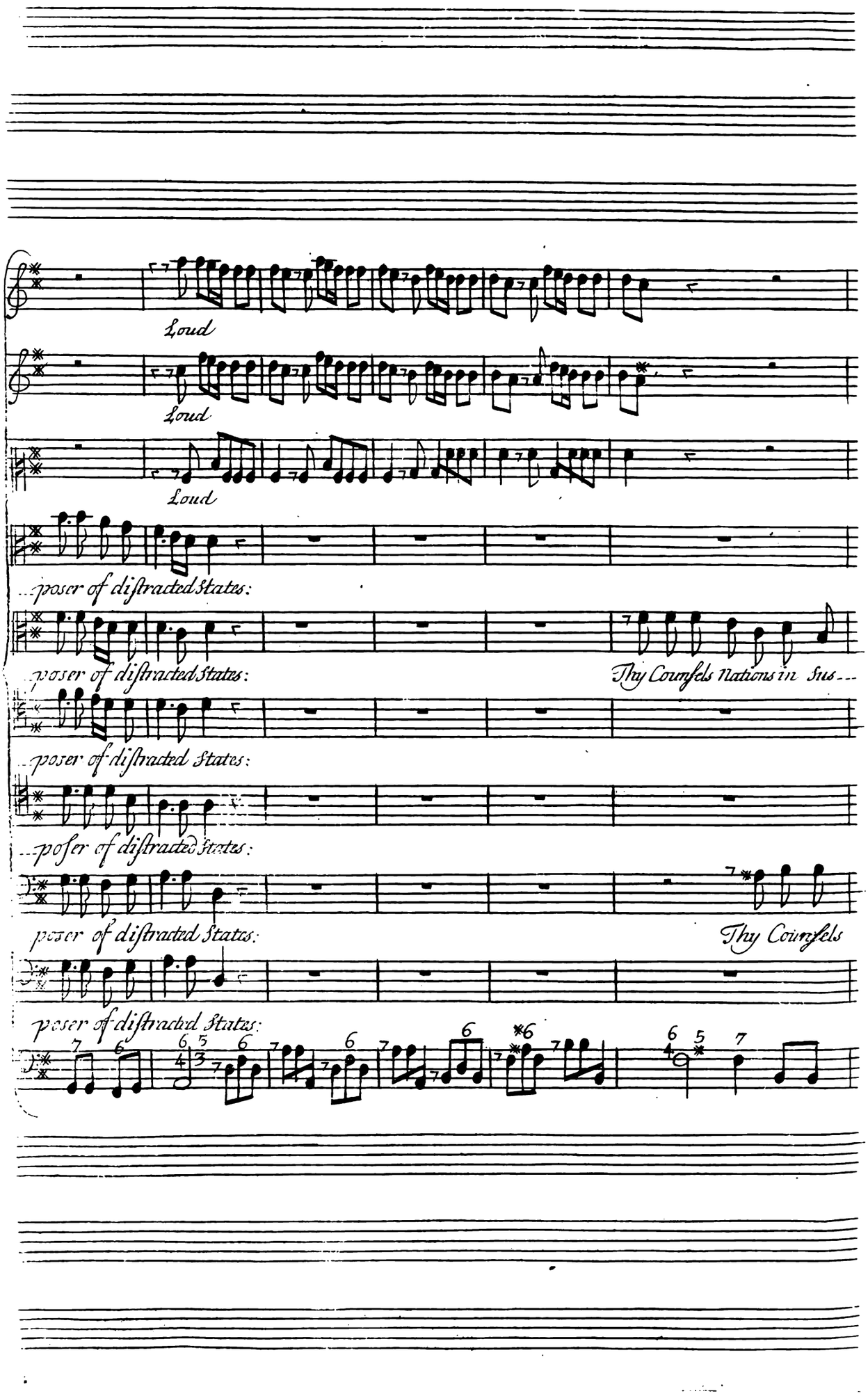
Loud
Loud
Loud
...poser of distracted States:
...poser of distracted States:
Thy Counsels Nations in Sus---
...poser of distracted States:
...poser of distracted States:
poser of distracted States:
Thy Counsels
poser of distracted States:

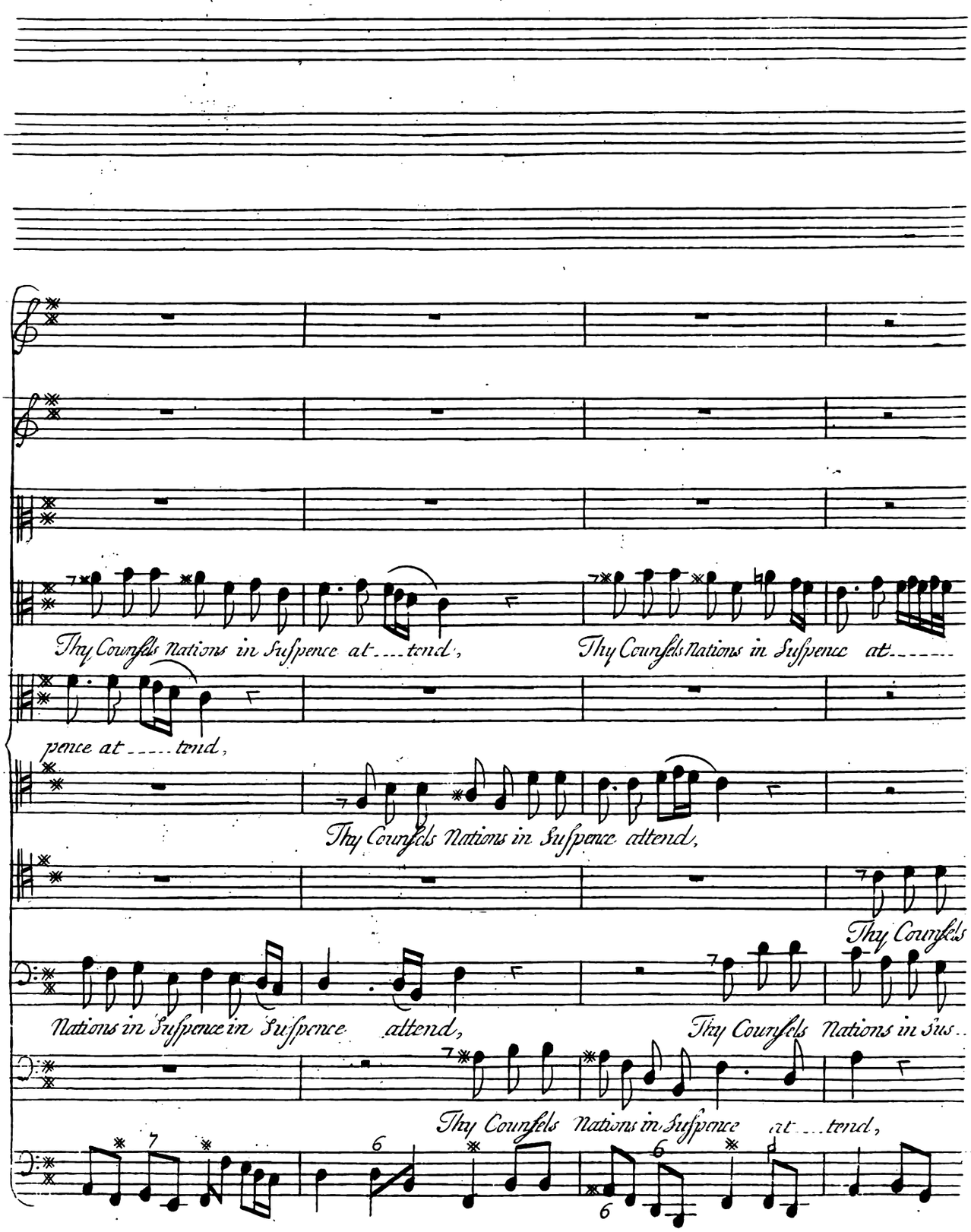
Thy Counſels Nations in Suſpence at....tend,
Thy Counſels Nations in Suſpence at.....
pence at.....tend,
Thy Counſels Nations in Suſpence attend,
Thy Counſels
Nations in Suſpence in Suſpence attend,
Thy Counſels Nations in Sus..
Thy Counſels Nations in Suſpence at....tend,

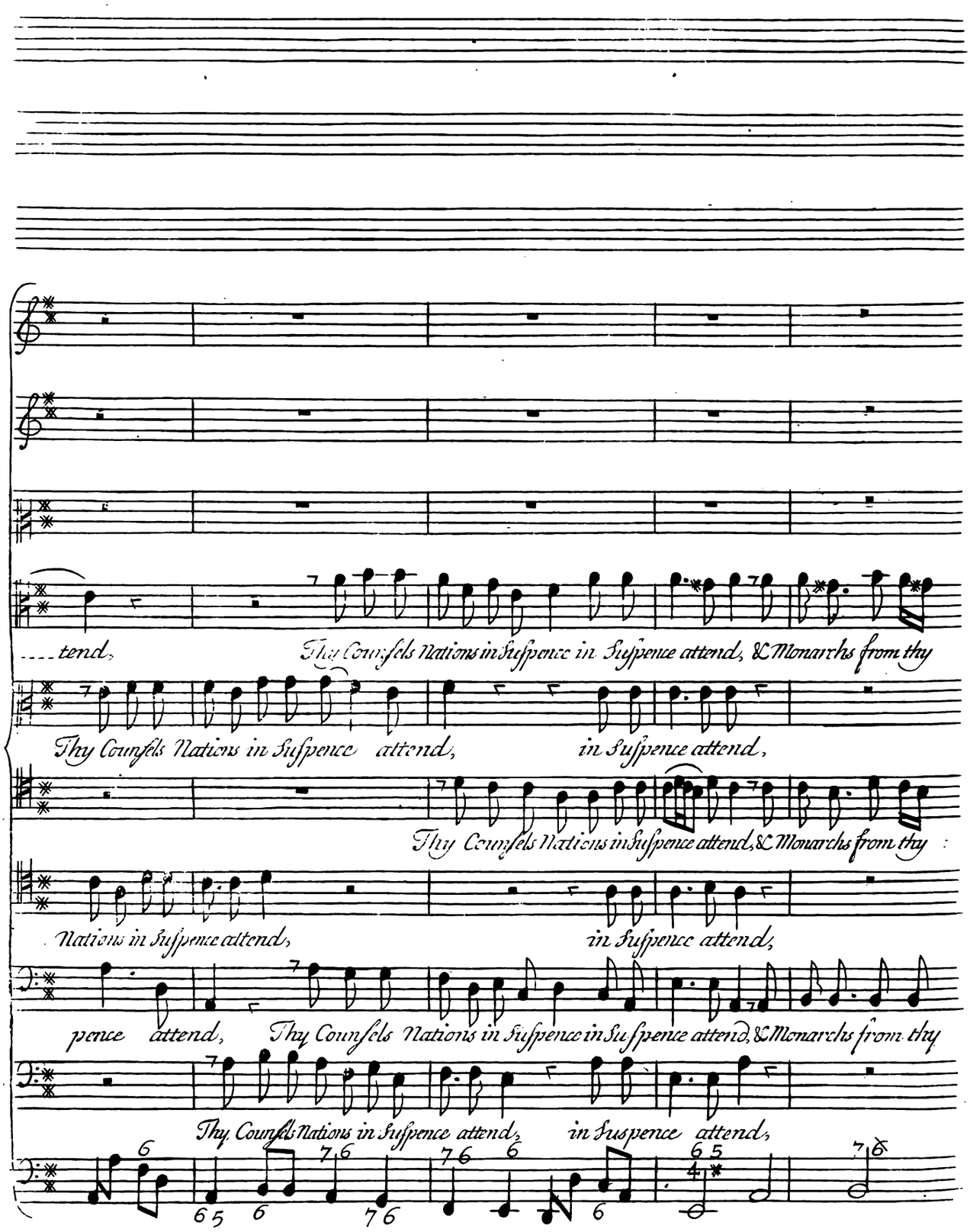
tend, Thy Counsels Nations in Suspence in Suspence attend, & Monarchs from thy
Thy Counsels Nations in Suspence attend, in Suspence attend,
Thy Counsels Nations in Suspence attend, & Monarchs from thy
Nations in Suspence attend, in Suspence attend,
pence attend, Thy Counsels Nations in Suspence in Suspence attend, & Monarchs from thy
Thy Counsels Nations in Suspence attend, in Suspence attend,

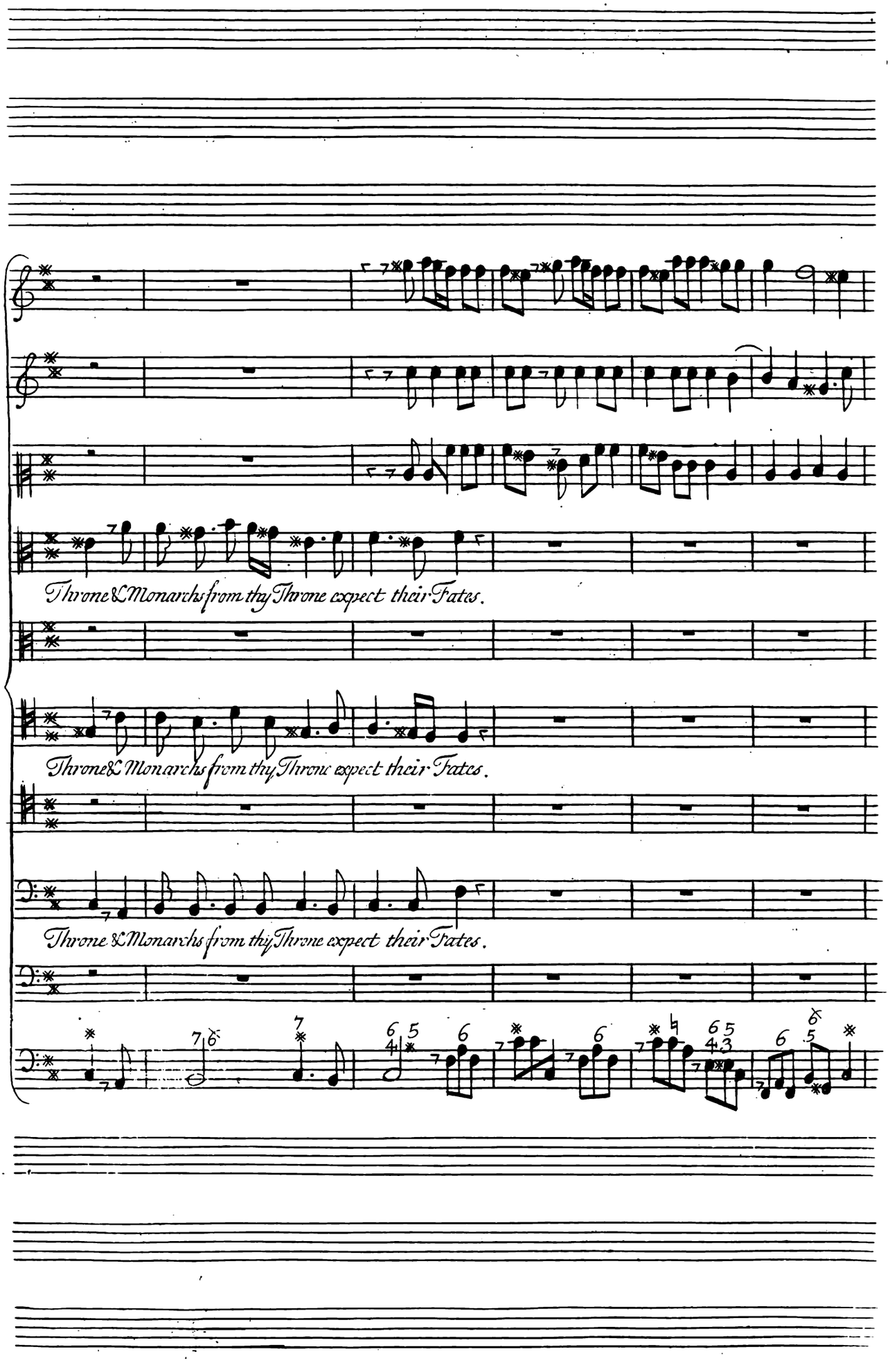
Throne & Monarchs from thy Throne expect their Fates.
Throne & Monarchs from thy Throne expect their Fates.
Throne & Monarchs from thy Throne expect their Fates.

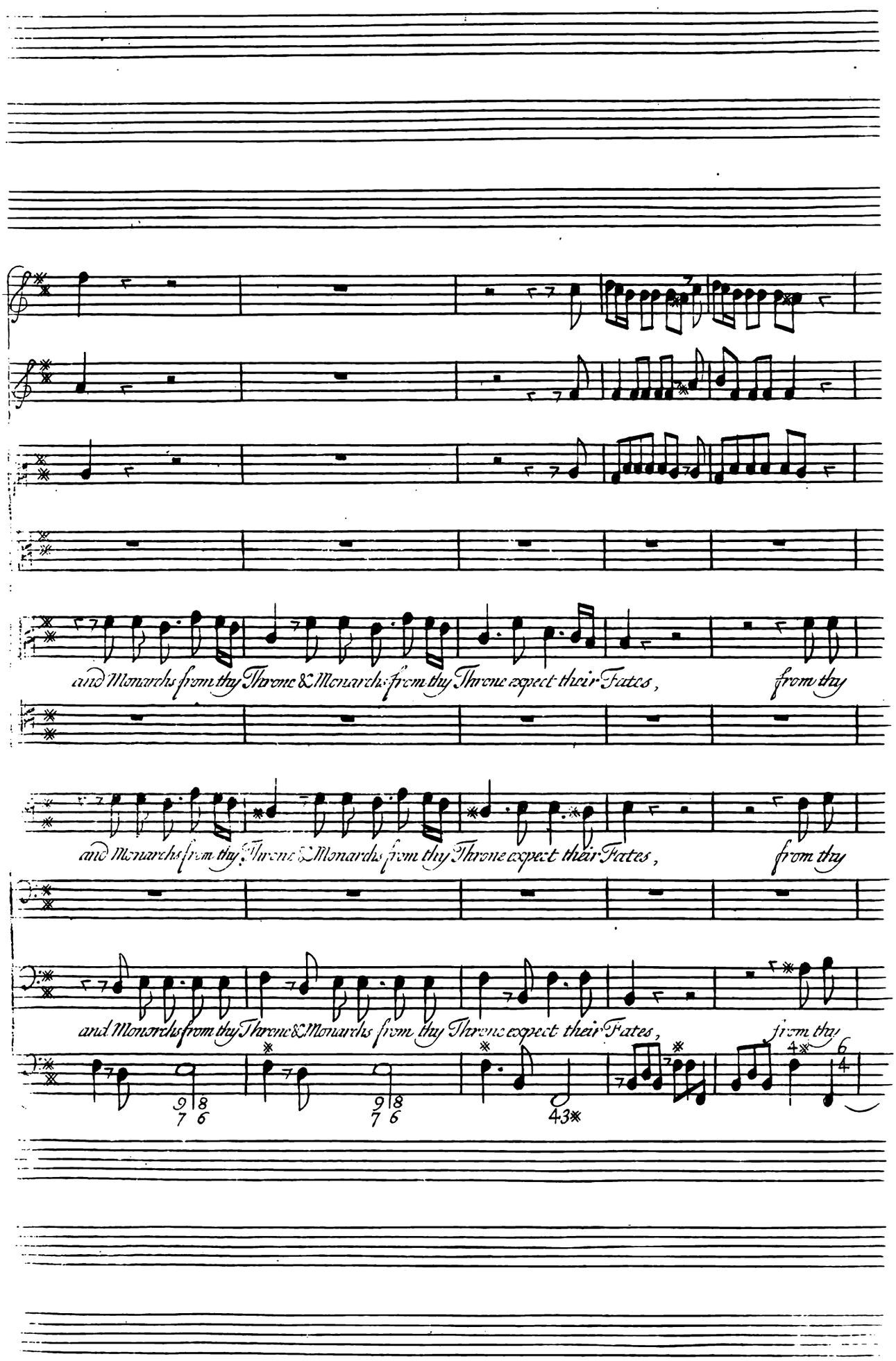
and Monarchs from thy Throne & Monarchs from thy Throne expect their Fates, from thy
and Monarchs from thy Throne & Monarchs from thy Throne expect their Fates, from thy
and Monarchs from thy Throne & Monarchs from thy Throne expect their Fates, from thy

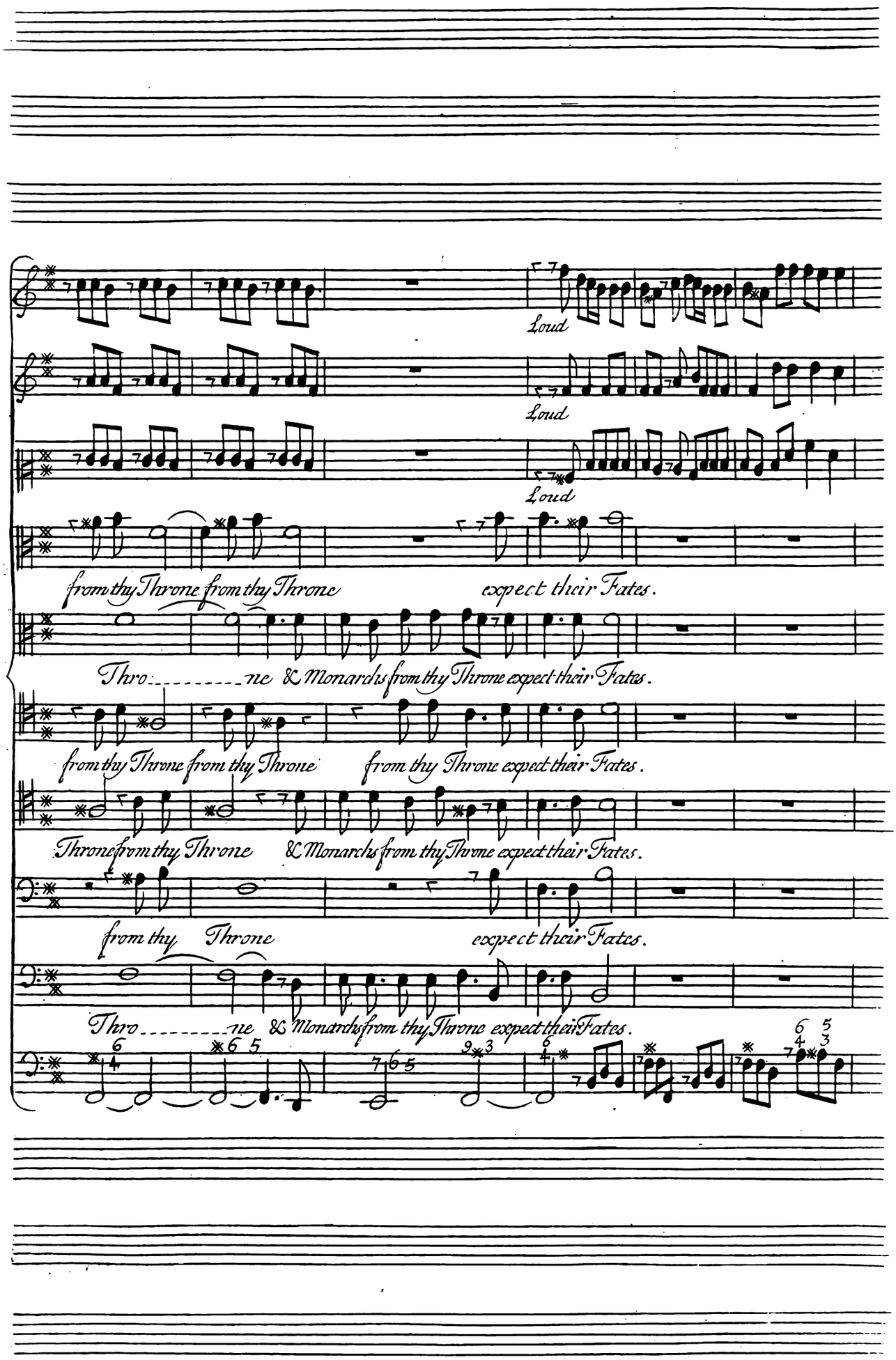
Loud
Loud
Loud
from thy Throne from thy Throne expect their Fates.
Thro---------ne & Monarchs from thy Throne expect their Fates.
from thy Throne from thy Throne from thy Throne expect their Fates.
Throne from thy Throne & Monarchs from thy Throne expect their Fates.
from thy Throne expect their Fates.
Thro---------ne & Monarchs from thy Throne expect their Fates.

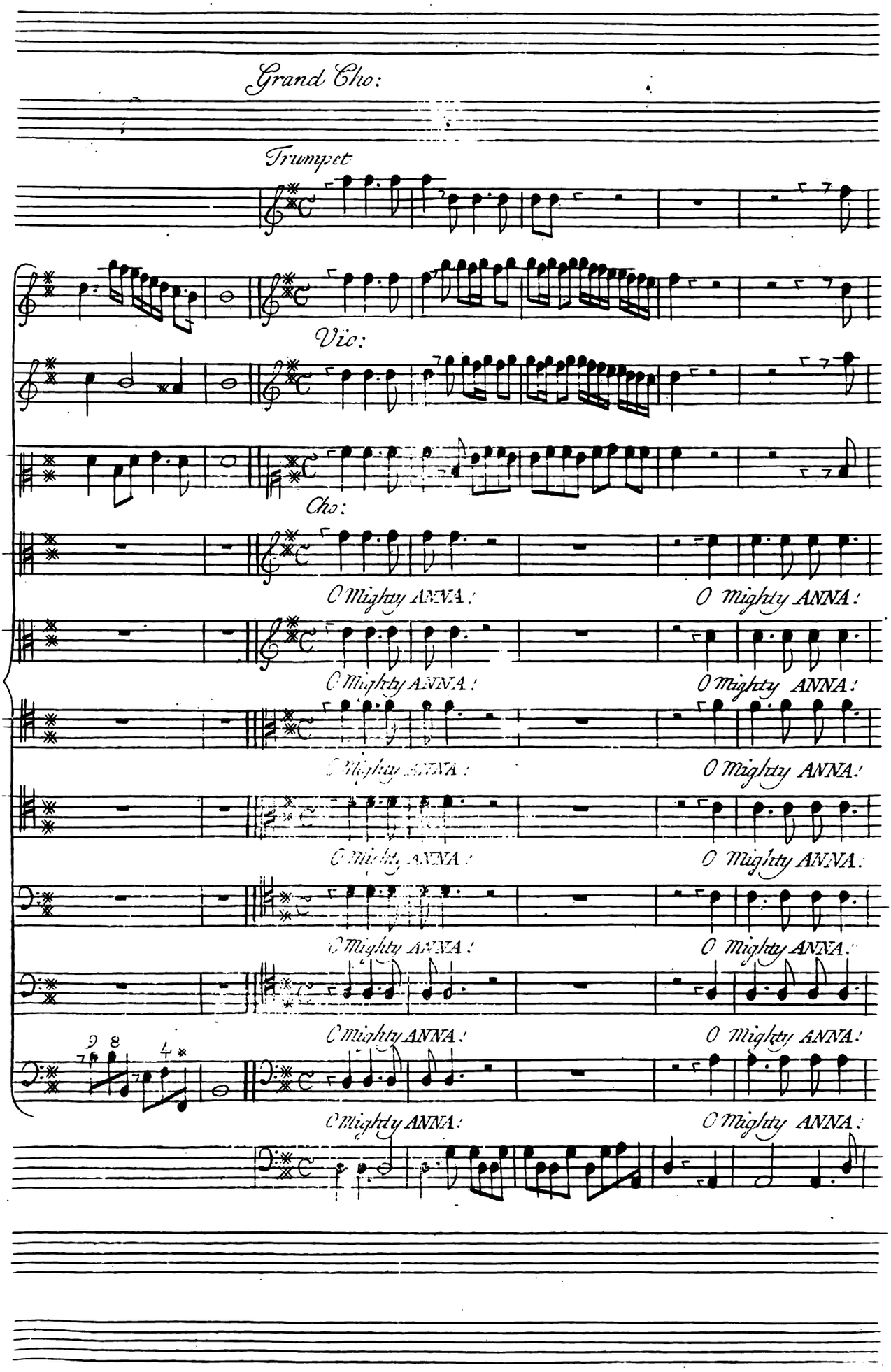
Grand Cho:
Trumpet
Vio:
Cho:
O Mighty ANNA!
O Mighty ANNA!
O Mighty ANNA!
O Mighty ANNA!
O Mighty ANNA!
O Mighty ANNA!
O Mighty ANNA!
O Mighty ANNA!
O Mighty ANNA!
O Mighty ANNA!
O Mighty ANNA!
O Mighty ANNA!

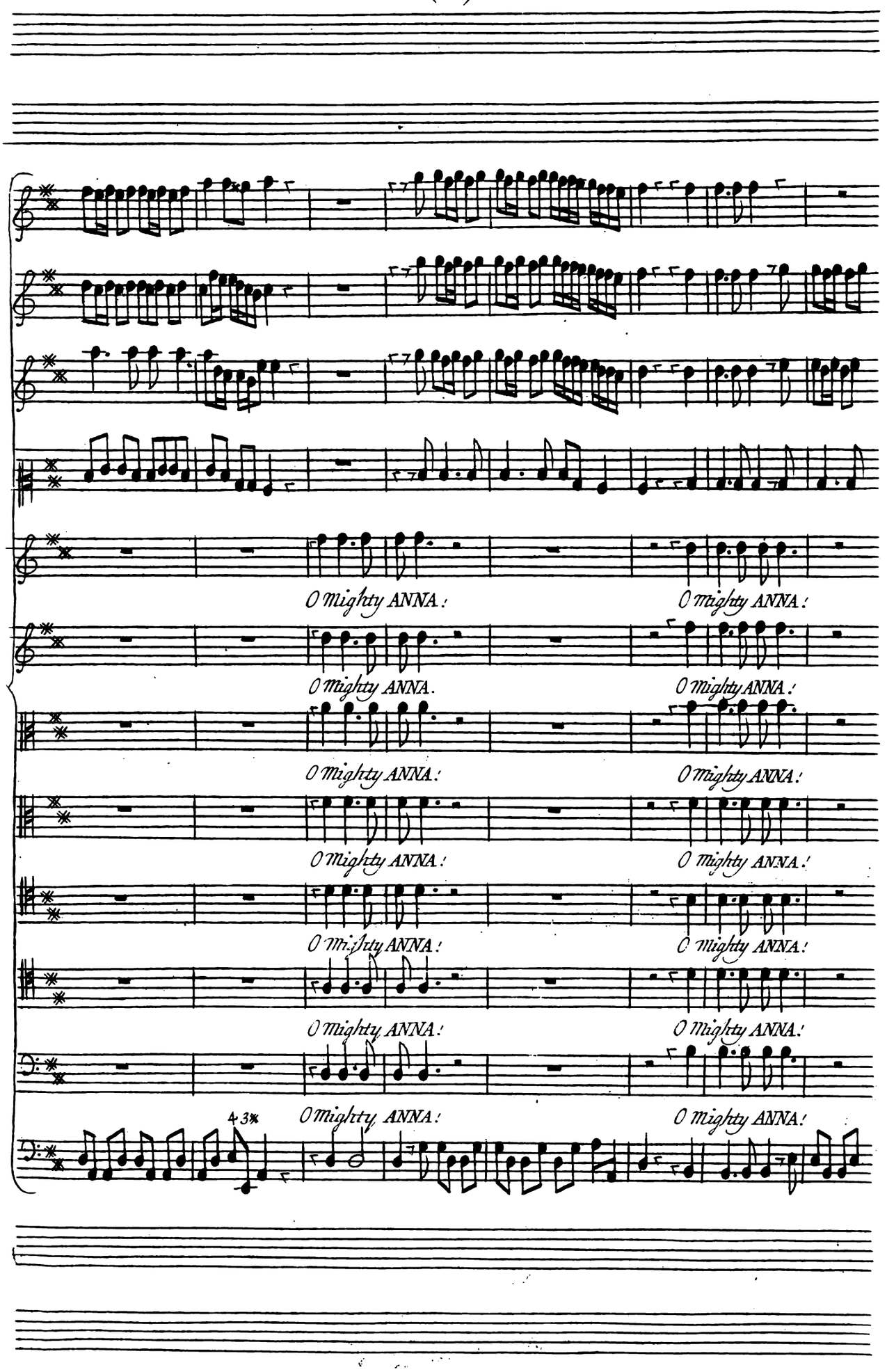
O Mighty ANNA!
O Mighty ANNA!
O Mighty ANNA.
O Mighty ANNA!
O Mighty ANNA!
O Mighty ANNA!
O Mighty ANNA!
O Mighty ANNA!
O Mighty ANNA!
O Mighty ANNA!
O Mighty ANNA!
O Mighty ANNA!
4 3%
O Mighty ANNA!
O Mighty ANNA!

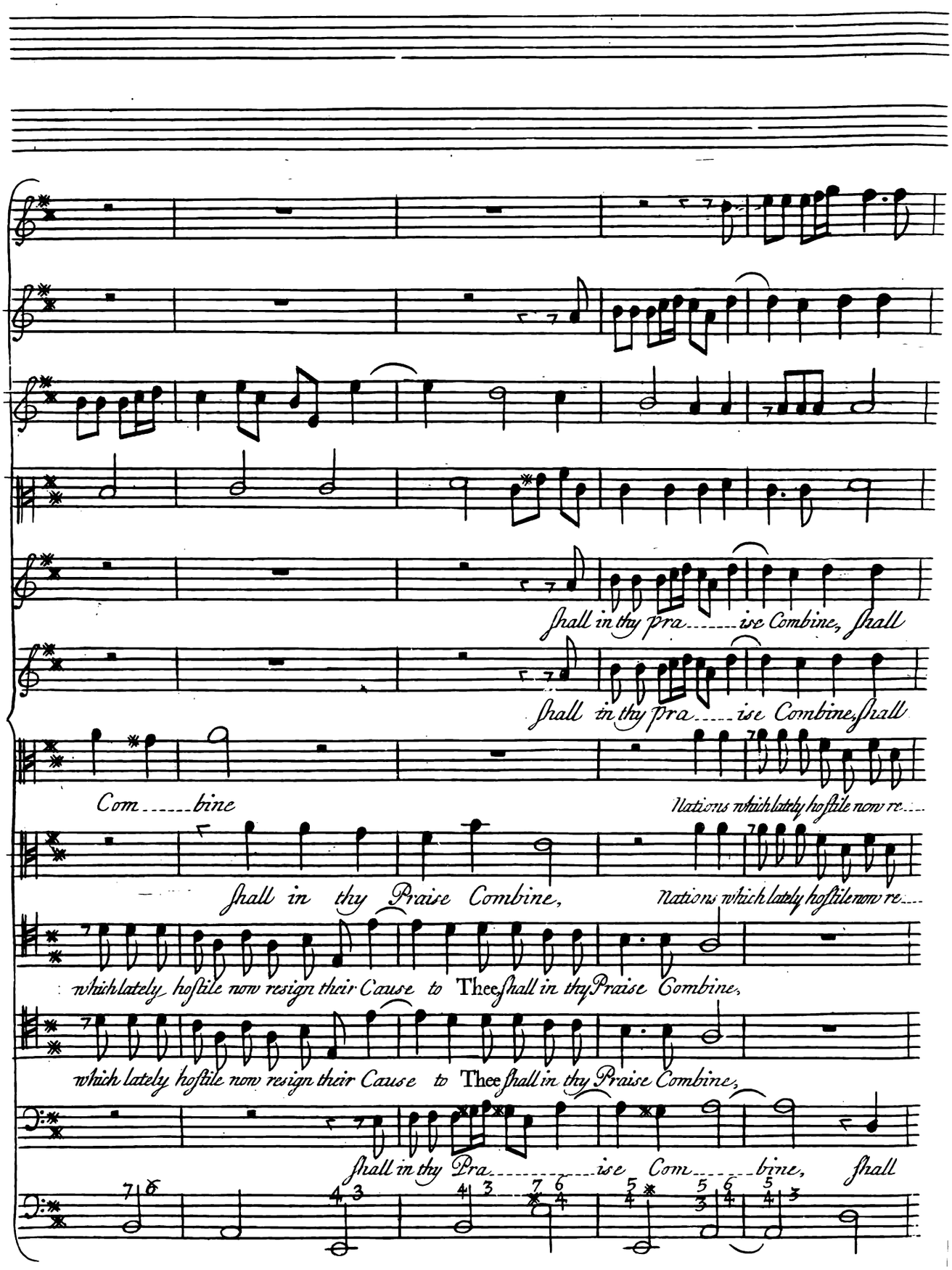
Shall in thy pra.....ise Combine, Shall
Shall in thy pra.....ise Combine, Shall
Com.....bine
Nations which lately hostile now re....
Shall in thy Praise Combine,
Nations which lately hostile now re....
which lately hostile now resign their Cause to Thee Shall in thy Praise Combine,
which lately hostile now resign their Cause to Thee Shall in thy Praise Combine,
Shall in thy Pra.....ise Com.....bine, Shall

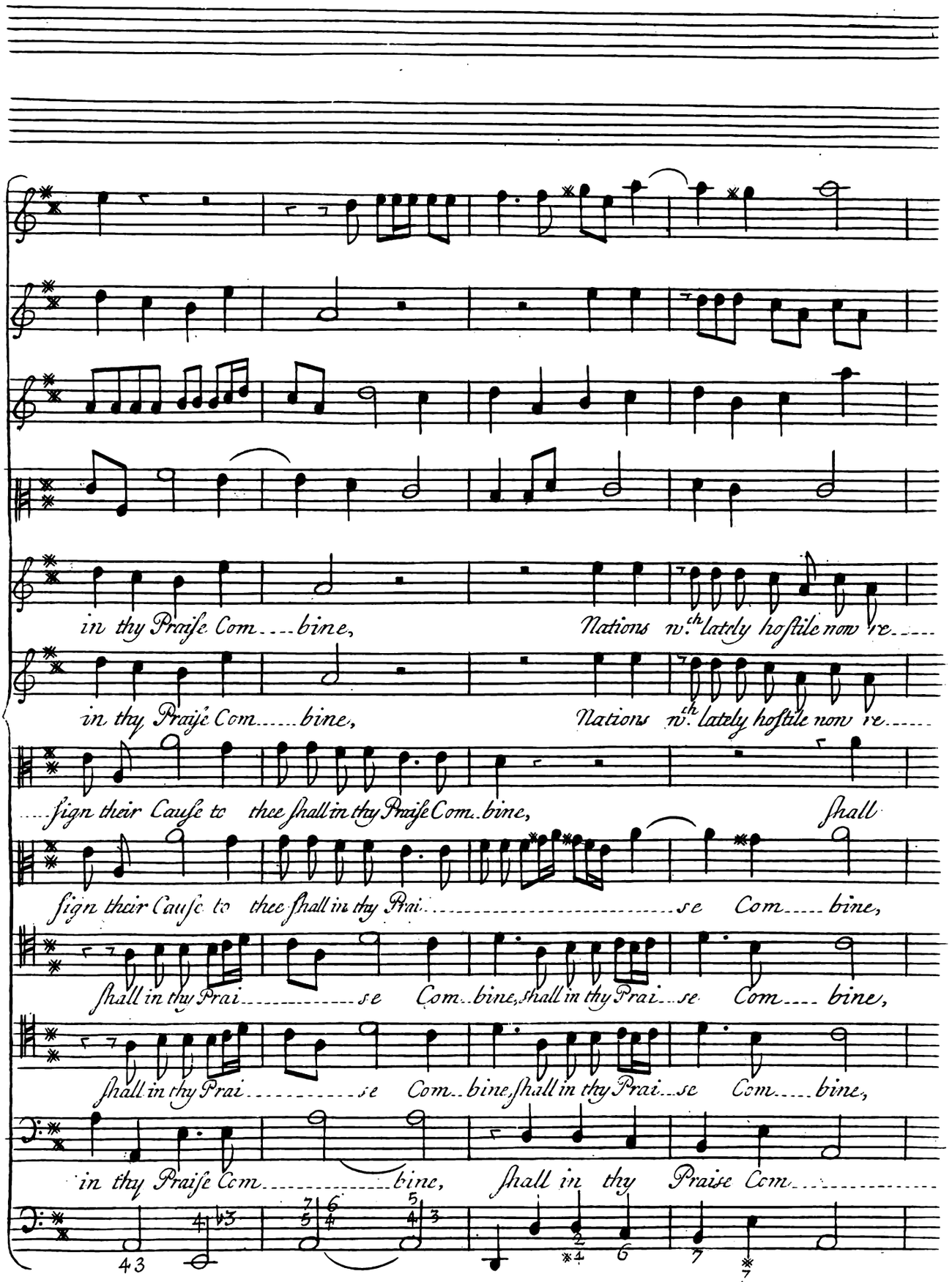
in thy Praiſe Com....bine, Nations wch lately hoſtile now re.....
in thy Praiſe Com.....bine, Nations wch lately hoſtile now re.....
.....ſign their Cauſe to thee ſhall in thy Praiſe Com..bine, ſhall
ſign their Cauſe to thee ſhall in thy Prai.....ſe Com.....bine,
ſhall in thy Prai.....ſe Com..bine, ſhall in thy Prai...ſe Com.....bine,
ſhall in thy Prai.....ſe Com..bine, ſhall in thy Prai...ſe Com.....bine,
in thy Praiſe Com.....bine, ſhall in thy Praiſe Com.....

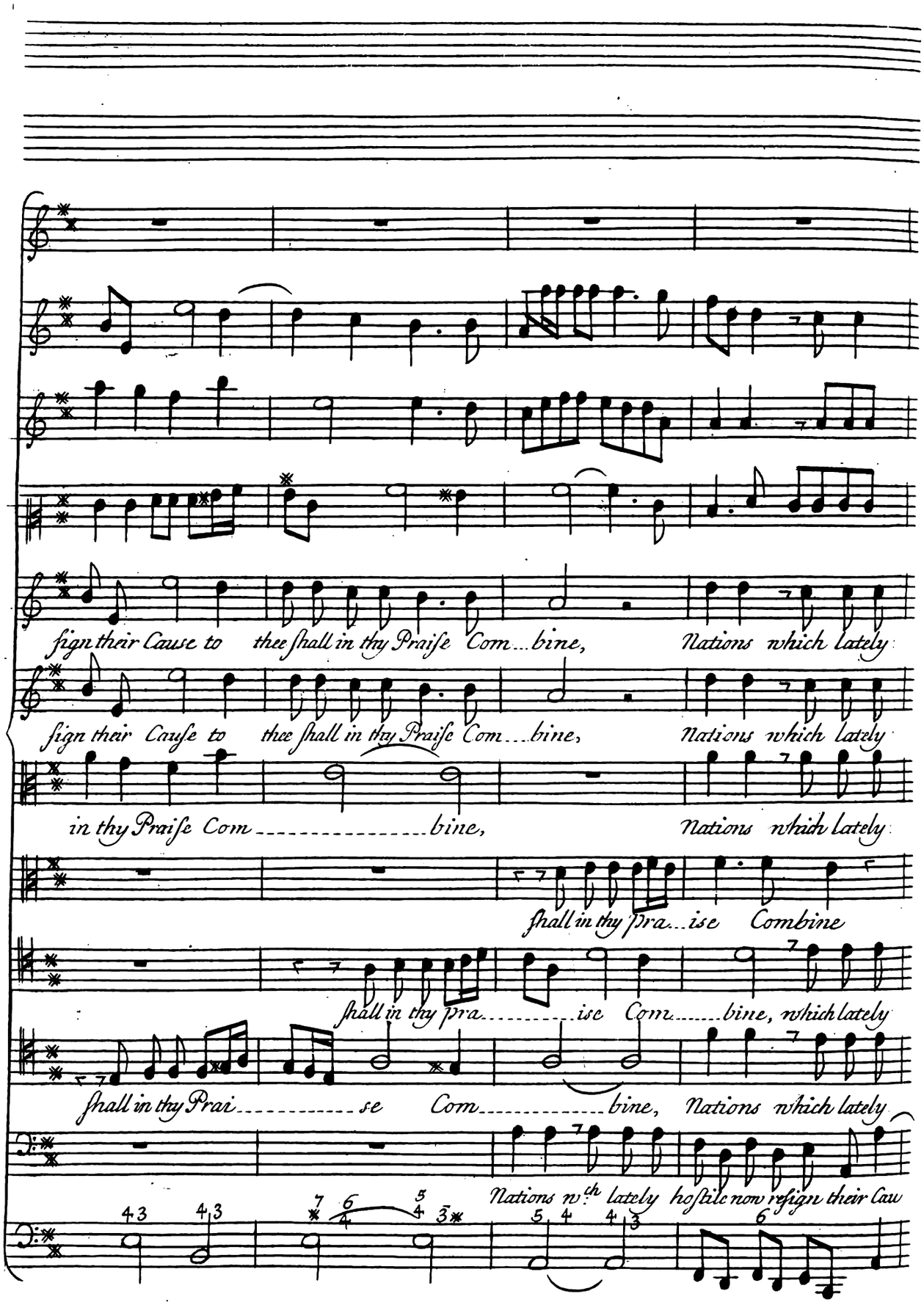
ſign their Cauſe to thee ſhall in thy Praiſe Com...bine, Nations which lately
ſign their Cauſe to thee ſhall in thy Praiſe Com...bine, Nations which lately
in thy Praiſe Com.....bine, Nations which lately
ſhall in thy Pra...iſe Combine
ſhall in thy pra.....iſe Com.....bine, which lately
ſhall in thy Prai.....ſe Com.....bine, Nations which lately
Nations wch lately hoſtile now reſign their Cau

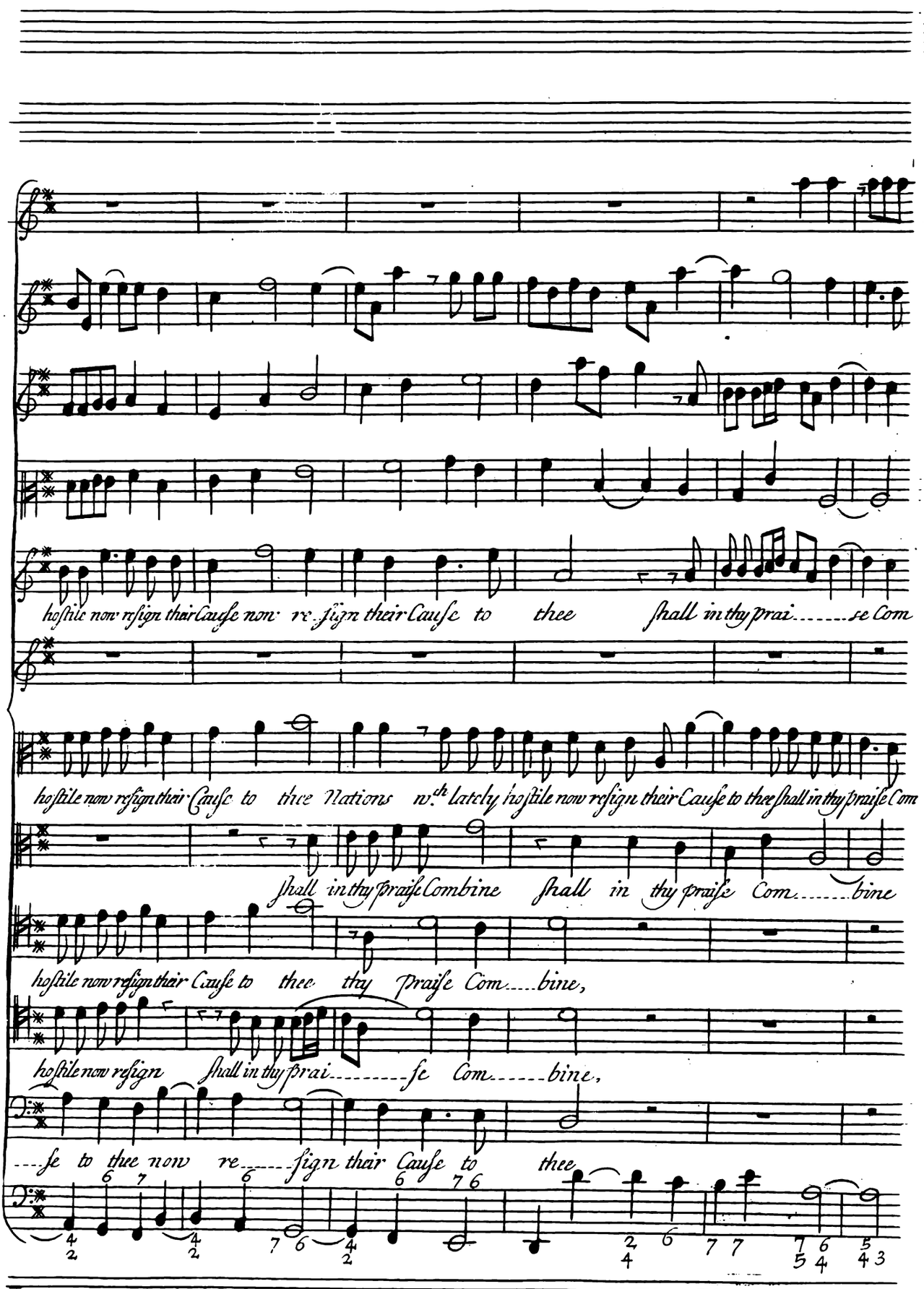
hostile now resign their Cause now re..sign their Cause to thee shall in thy prai.....se Com
hostile now resign their Cause to thee Nations wch lately hostile now resign their Cause to thee shall in thy praise Com
shall in thy praise Combine shall in thy praise Com.....bine
hostile now resign their Cause to thee thy praise Com....bine,
hostile now resign shall in thy prai.....se Com.....bine,
...se to thee now re.....sign their Cause to thee

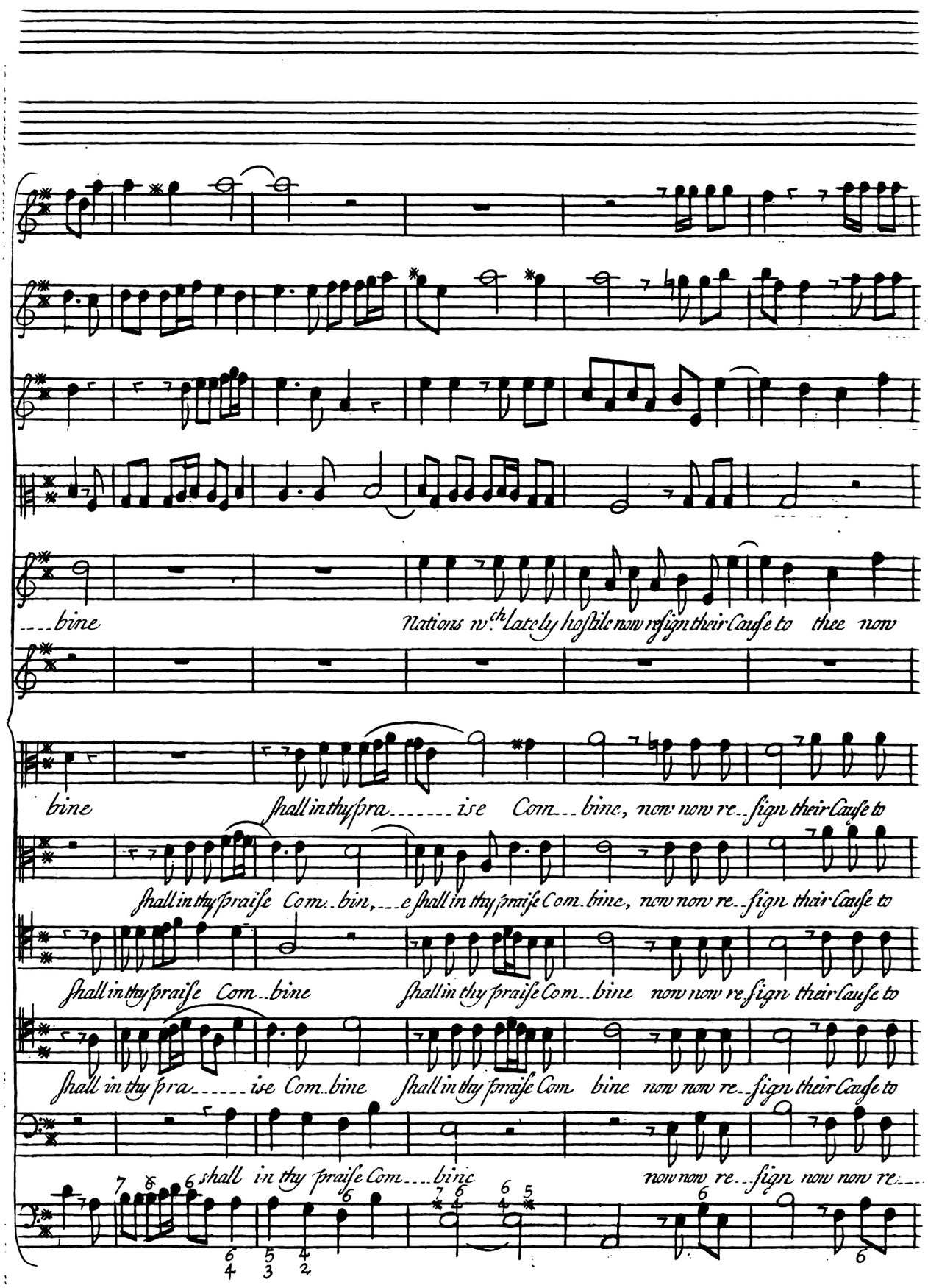
---bine
Nations wch lately hostile now resign their Cause to thee now
bine
shall in thy pra------ise Com--bine, now now re--sign their Cause to
shall in thy praise Com--bin,---e shall in thy praise Com--bine, now now re--sign their Cause to
shall in thy praise Com--bine
shall in thy praise Com--bine now now re sign their Cause to
shall in thy pra------ise Com--bine
shall in thy praise Com bine now now re--sign their Cause to
shall in thy praise Com----bine
now now re--sign now now re---

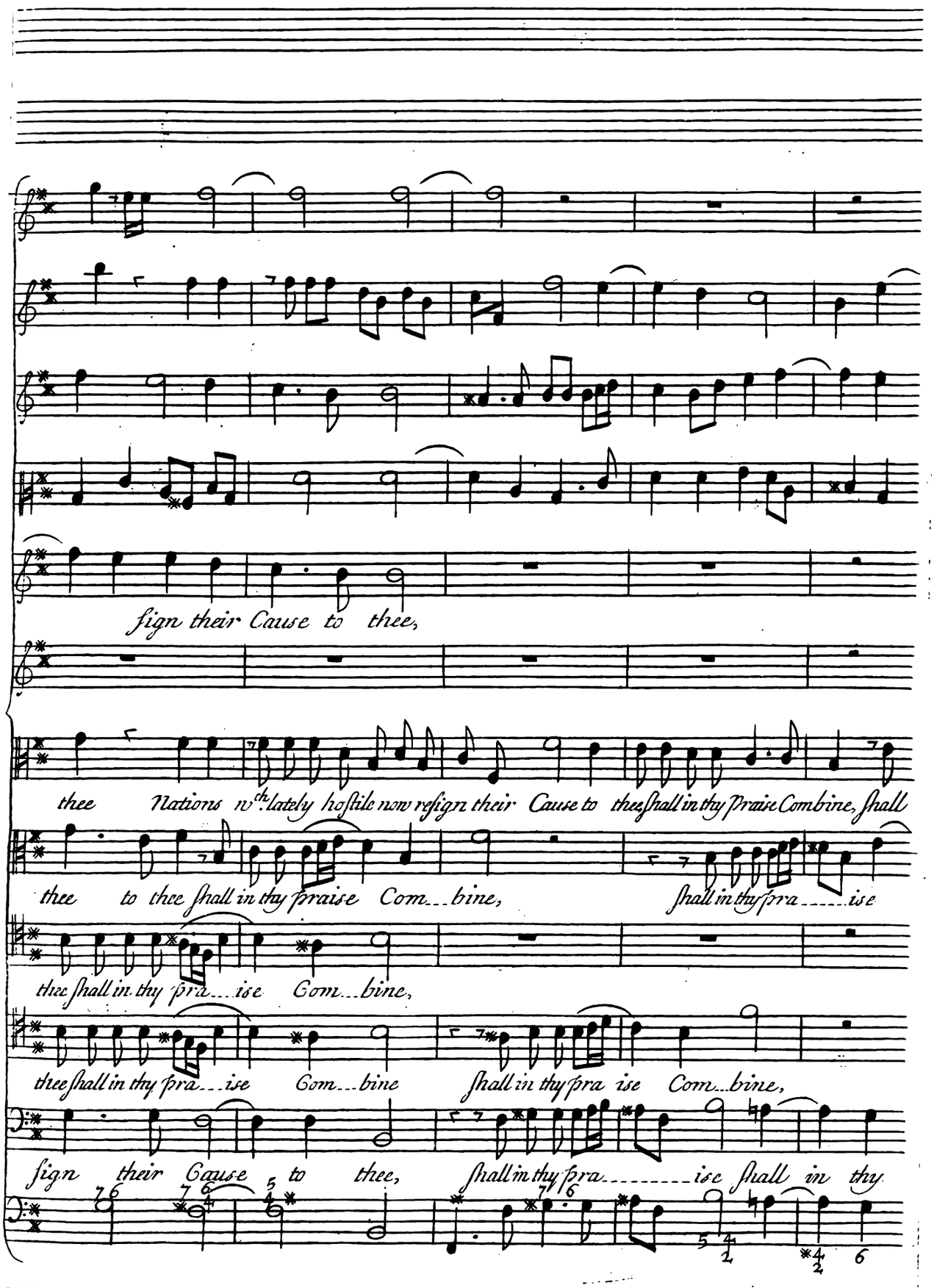
sign their Cause to thee,
thee Nations wch lately hostile now resign their Cause to thee shall in thy praise Combine, shall
thee to thee shall in thy praise Com...bine, shall in thy pra.....ise
thee shall in thy pra...ise Com...bine,
thee shall in thy pra...ise Com...bine shall in thy pra ise Com...bine,
sign their Cause to thee, shall in thy pra.....ise shall in thy

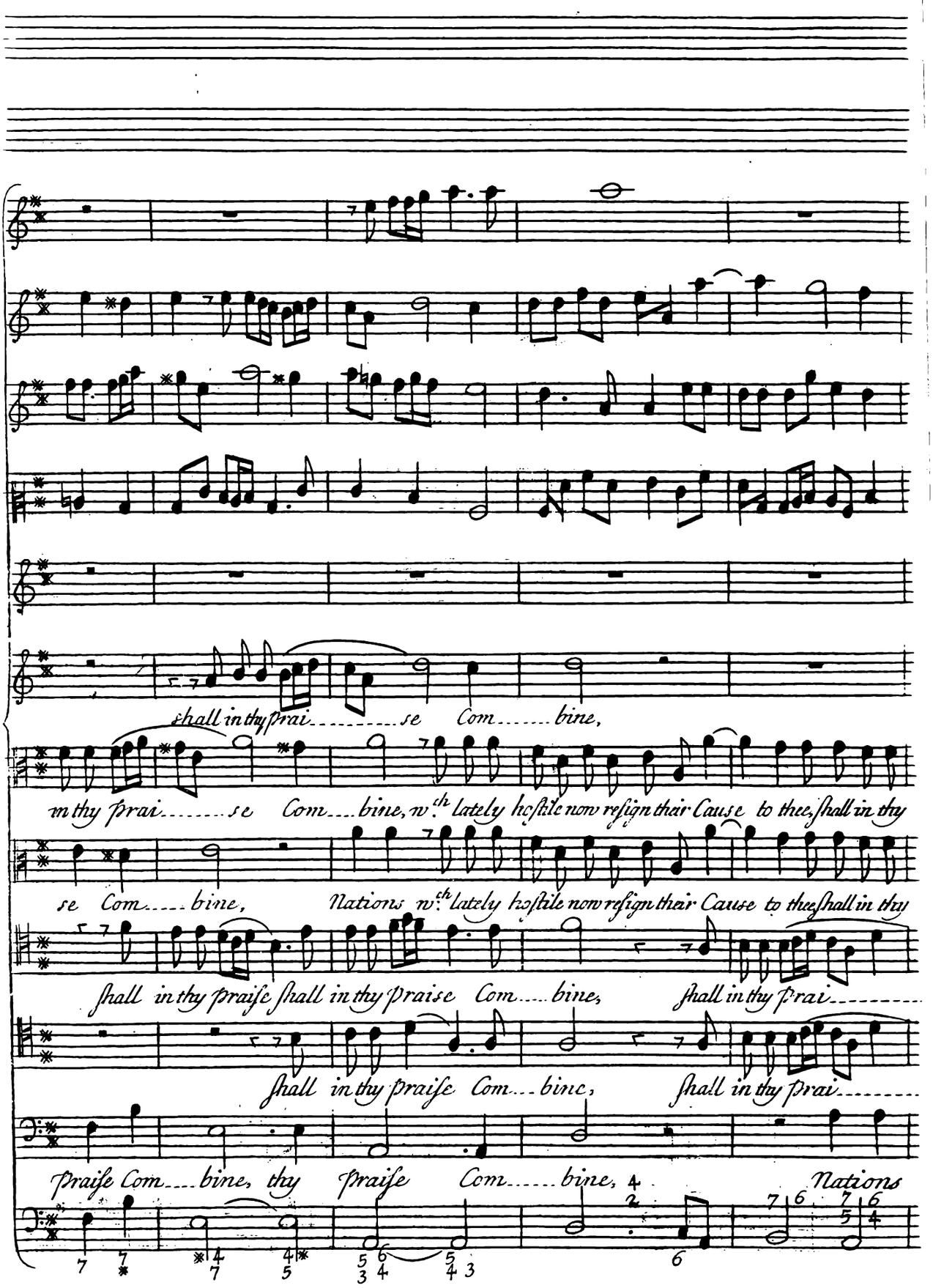
shall in thy prai.....se Com.....bine,
in thy prai.....se Com....bine, wch lately hostile now resign their Cause to thee, shall in thy
se Com.....bine, Nations wch lately hostile now resign their Cause to thee shall in thy
shall in thy praise shall in thy praise Com.....bine, shall in thy prai.....
shall in thy praise Com....bine, shall in thy prai.....
Praise Com....bine, thy praise Com.....bine, Nations

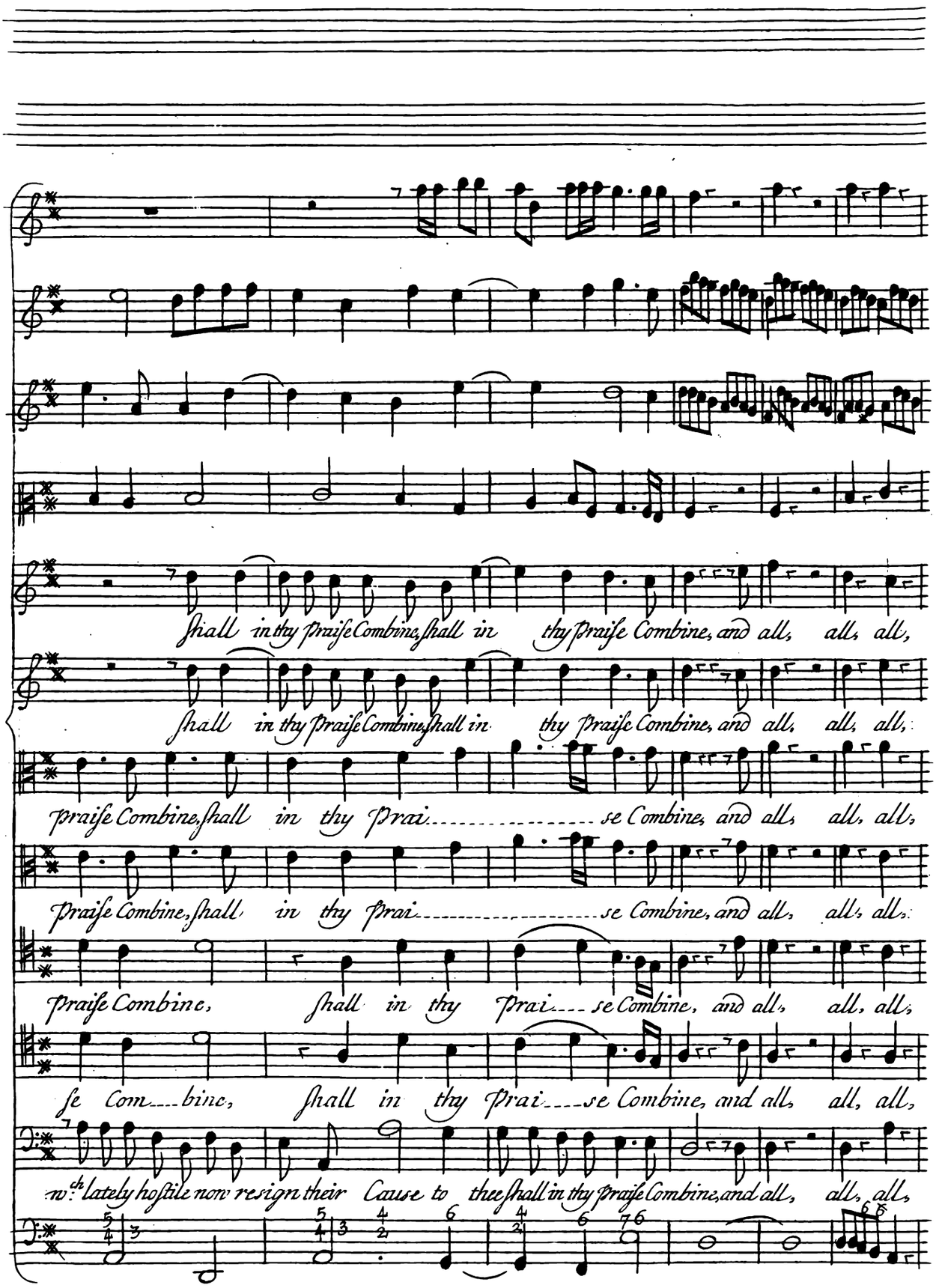
Shall in thy Praise Combine, shall in thy Praise Combine, and all, all, all,
Shall in thy Praise Combine, shall in thy Praise Combine, and all, all, all,
Praise Combine, shall in thy Prai..... se Combine, and all, all, all,
Praise Combine, shall in thy Prai..... se Combine, and all, all, all,
Praise Combine, Shall in thy Prai.... se Combine, and all, all, all,
se Com.... bine, Shall in thy Prai.... se Combine, and all, all, all,
wch lately hostile now resign their Cause to thee shall in thy Praise Combine, and all, all, all,

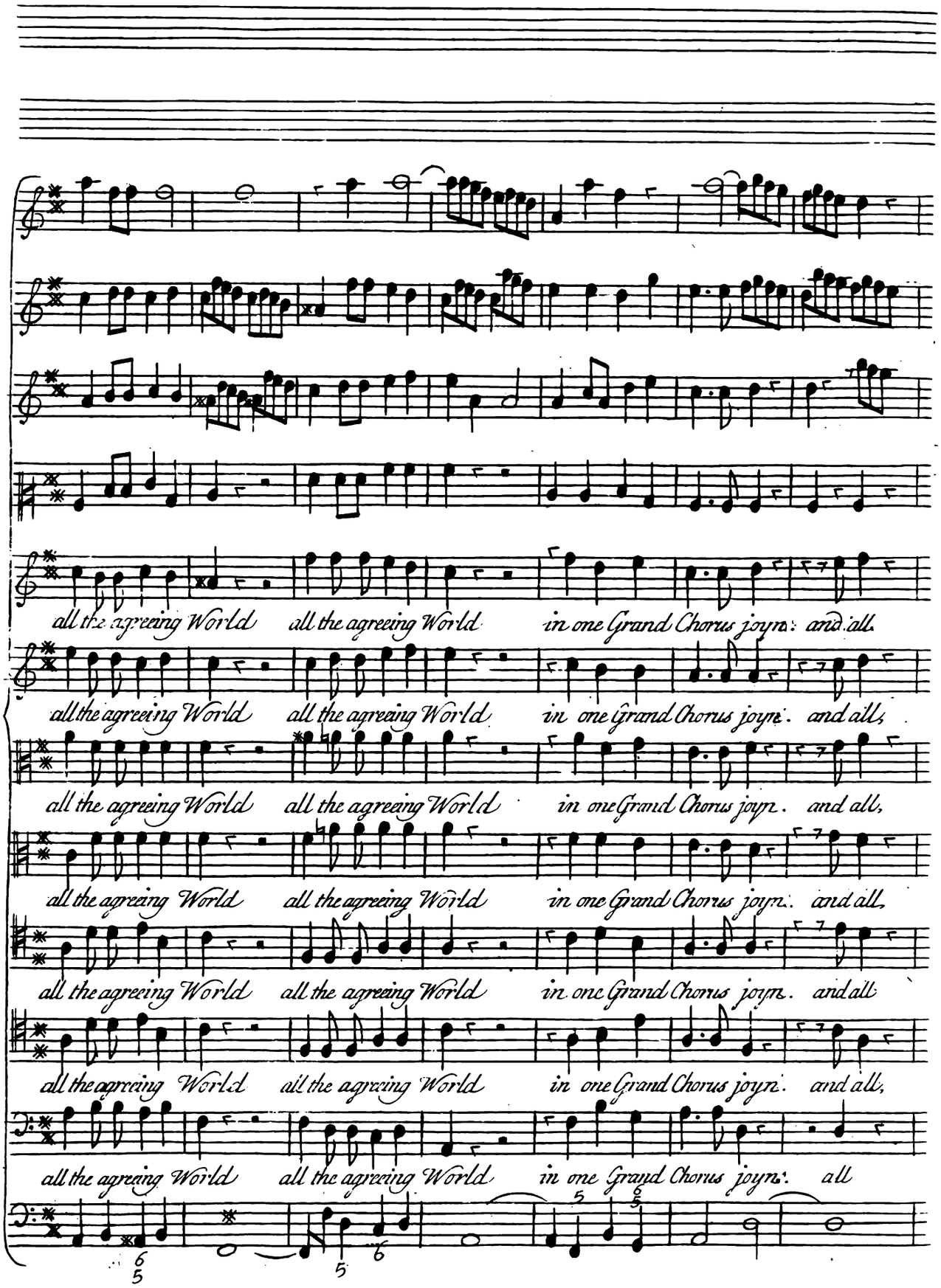
all the agreeing World all the agreeing World in one Grand Chorus joyn: and all
all the agreeing World all the agreeing World in one Grand Chorus joyn. and all,
all the agreeing World all the agreeing World in one Grand Chorus joyn. and all,
all the agreeing World all the agreeing World in one Grand Chorus joyn. and all,
all the agreeing World all the agreeing World in one Grand Chorus joyn. and all
all the agreeing World all the agreeing World in one Grand Chorus joyn. and all,
all the agreeing World all the agreeing World in one Grand Chorus joyn. all

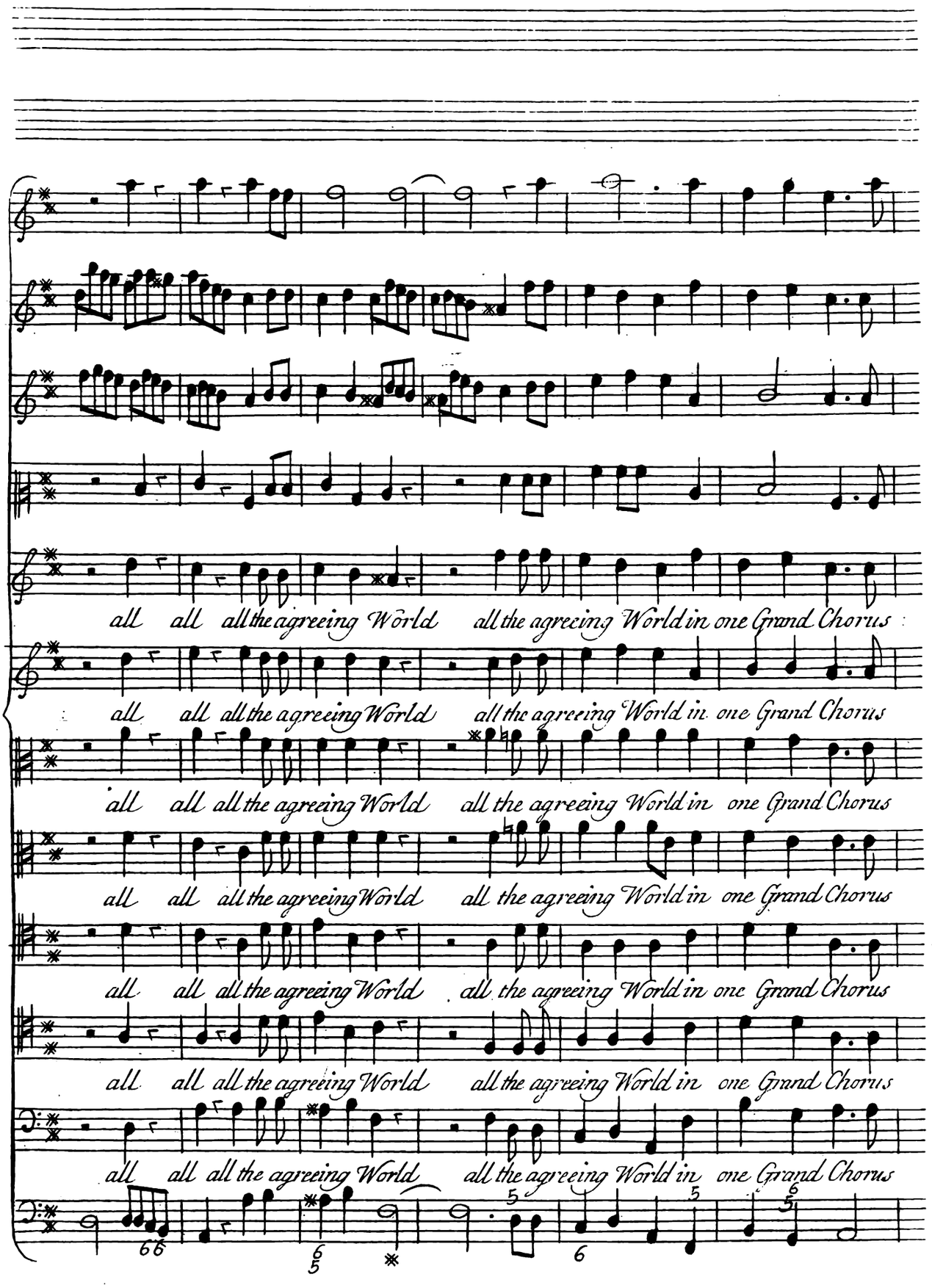
all all all the agreeing World all the agreeing World in one Grand Chorus
all all all the agreeing World all the agreeing World in one Grand Chorus
all all all the agreeing World all the agreeing World in one Grand Chorus
all all all the agreeing World all the agreeing World in one Grand Chorus
all all all the agreeing World all the agreeing World in one Grand Chorus
all all all the agreeing World all the agreeing World in one Grand Chorus
all all all the agreeing World all the agreeing World in one Grand Chorus

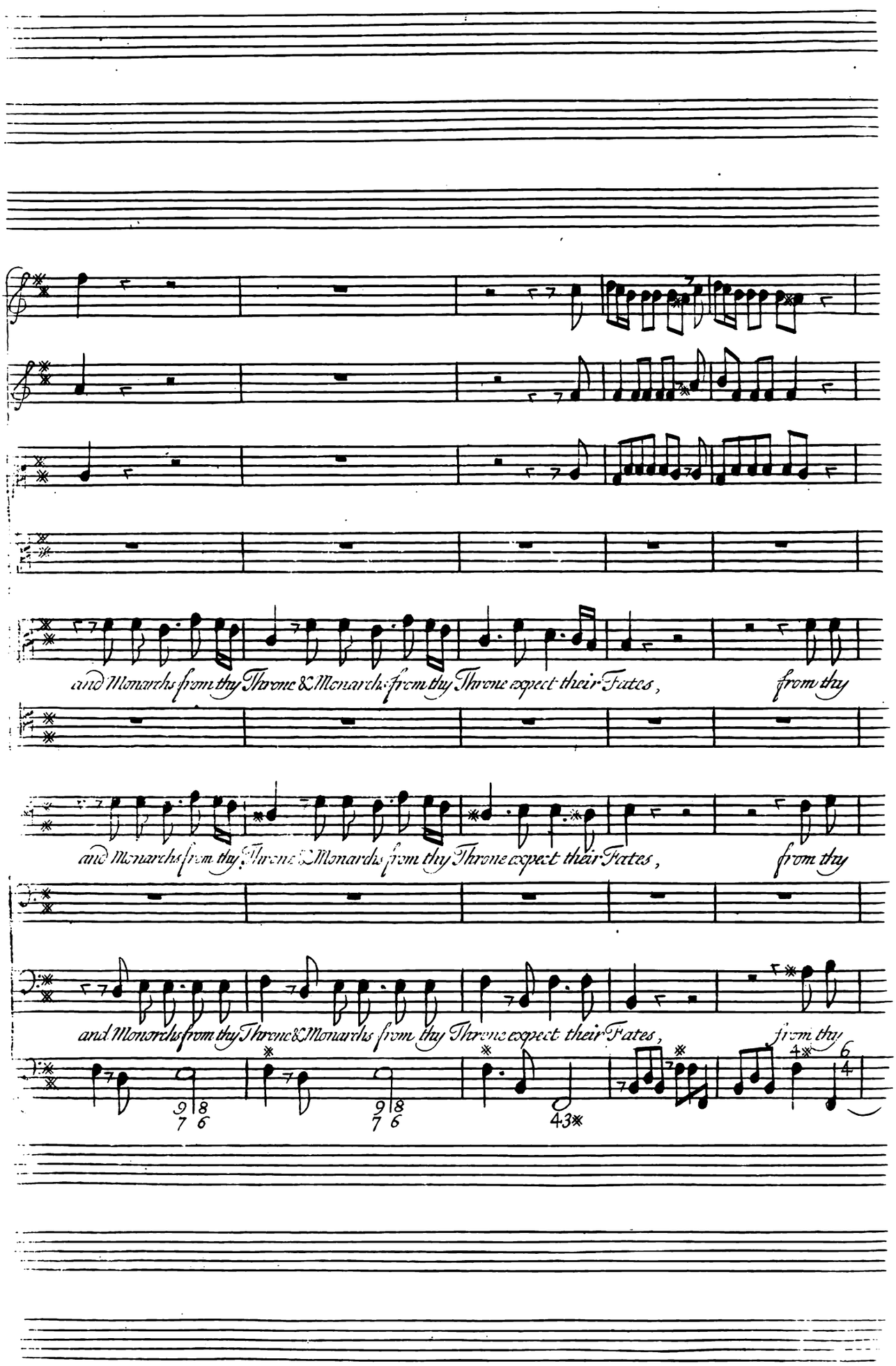
and Monarchs from thy Throne & Monarchs from thy Throne expect their Fates, from thy
and Monarchs from thy Throne & Monarchs from thy Throne expect their Fates, from thy
and Monarchs from thy Throne & Monarchs from thy Throne expect their Fates, from thy

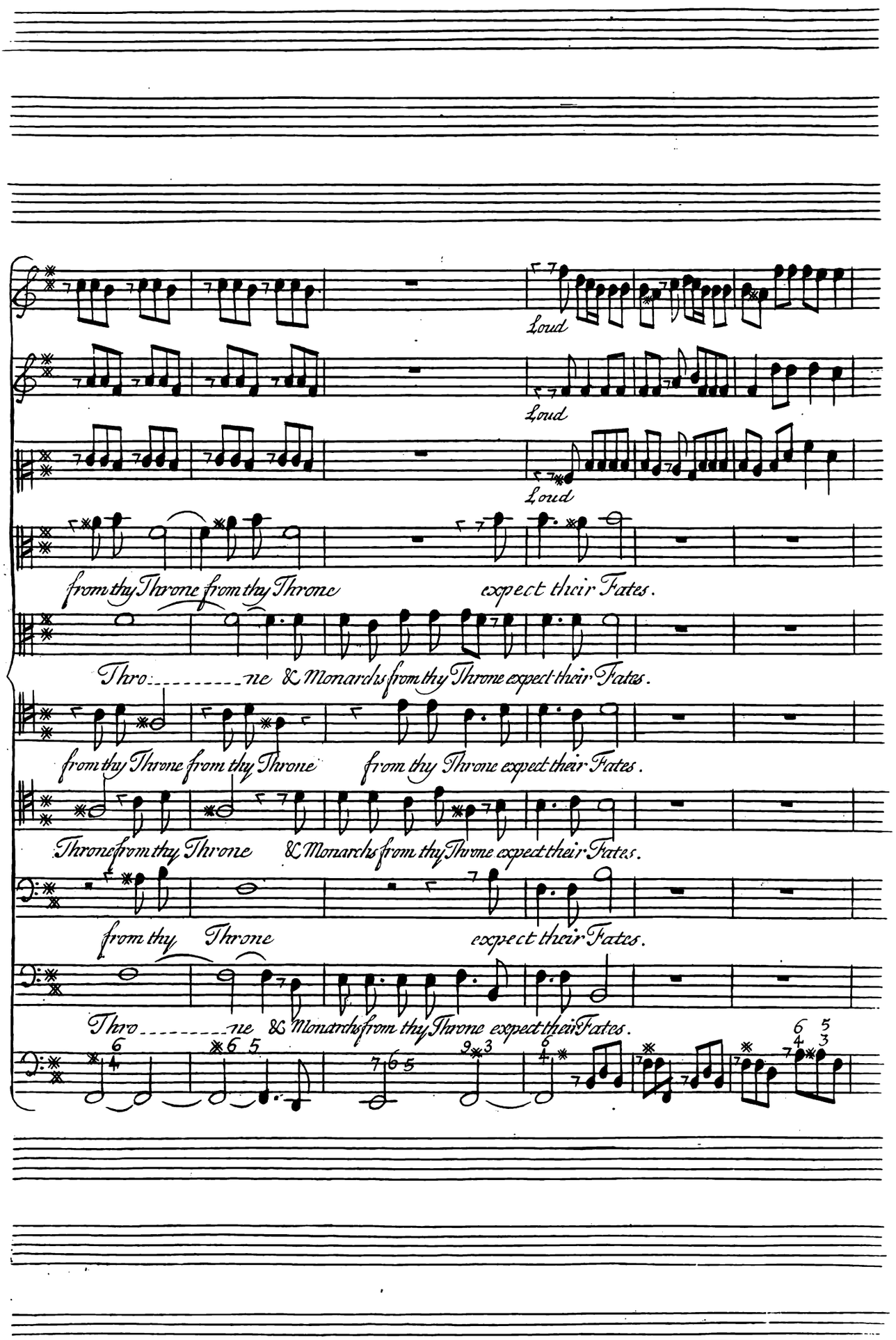
Loud
Loud
Loud
from thy Throne from thy Throne expect their Fates.
Thro: ne & Monarchs from thy Throne expect their Fates.
from thy Throne from thy Throne from thy Throne expect their Fates.
Throne from thy Throne & Monarchs from thy Throne expect their Fates.
from thy Throne expect their Fates.
Thro ne & Monarchs from thy Throne expect their Fates.

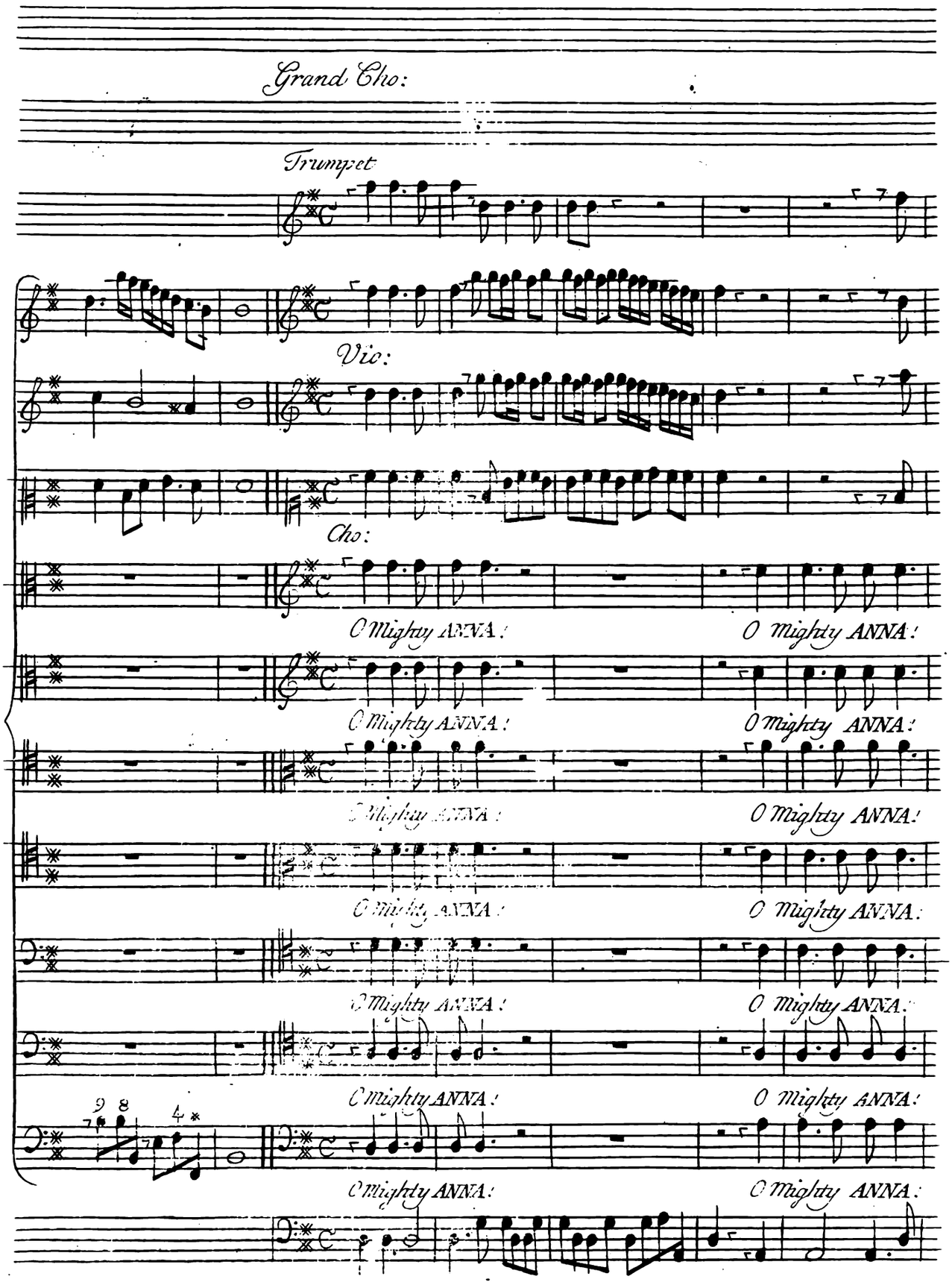
Grand Cho:
Trumpet
Vio:
Cho:
O Mighty ANNA!
O Mighty ANNA!
O Mighty ANNA!
O Mighty ANNA!
O Mighty ANNA!
O Mighty ANNA!
O Mighty ANNA!
O Mighty ANNA!
O Mighty ANNA!
O Mighty ANNA!
O Mighty ANNA!
O Mighty ANNA!

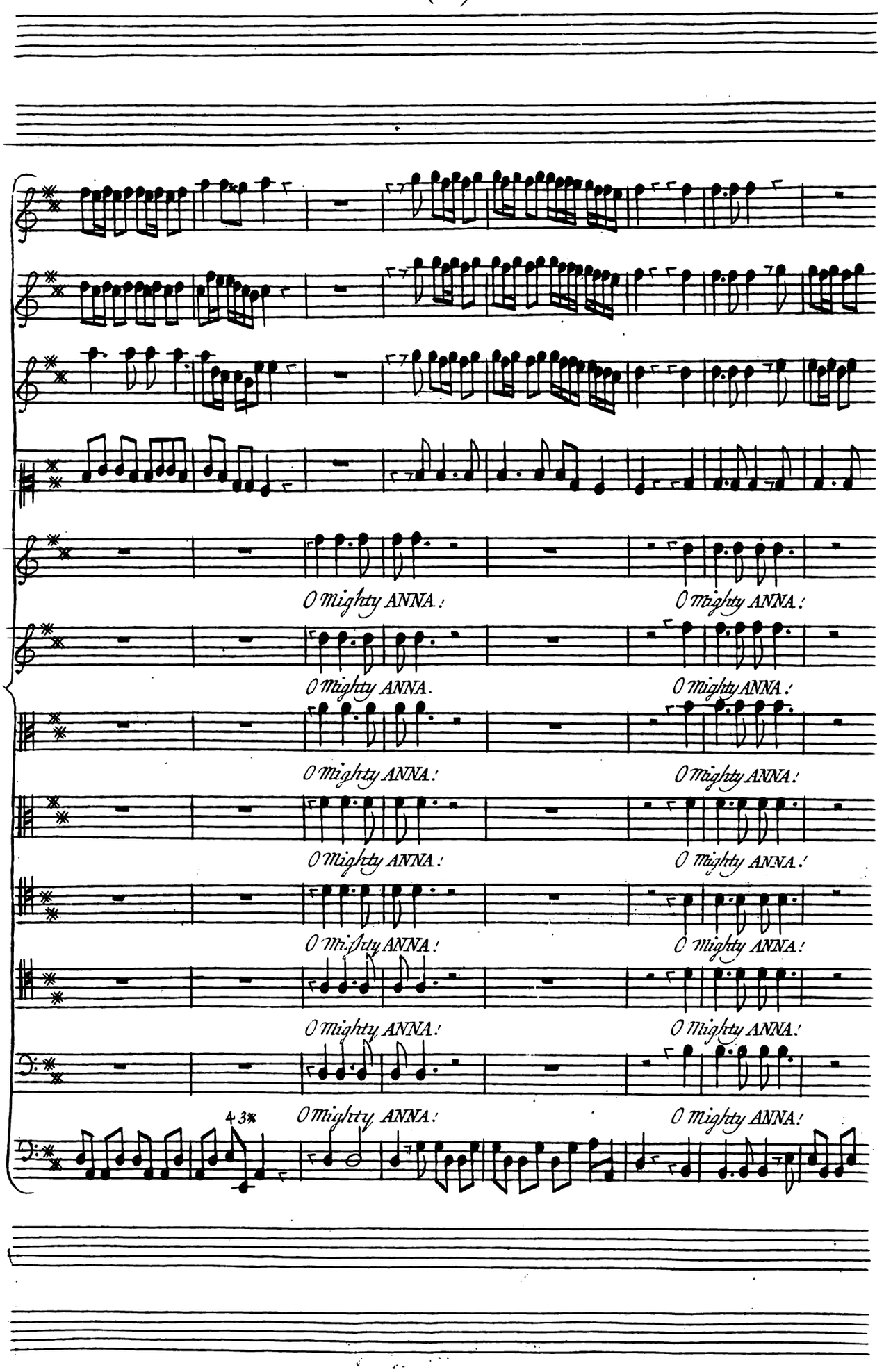
O Mighty ANNA!
O Mighty ANNA!
O Mighty ANNA.
O Mighty ANNA!
O Mighty ANNA!
O Mighty ANNA!
O Mighty ANNA!
O Mighty ANNA!
O Mighty ANNA!
O Mighty ANNA!
O Mighty ANNA!
O Mighty ANNA!
4 3

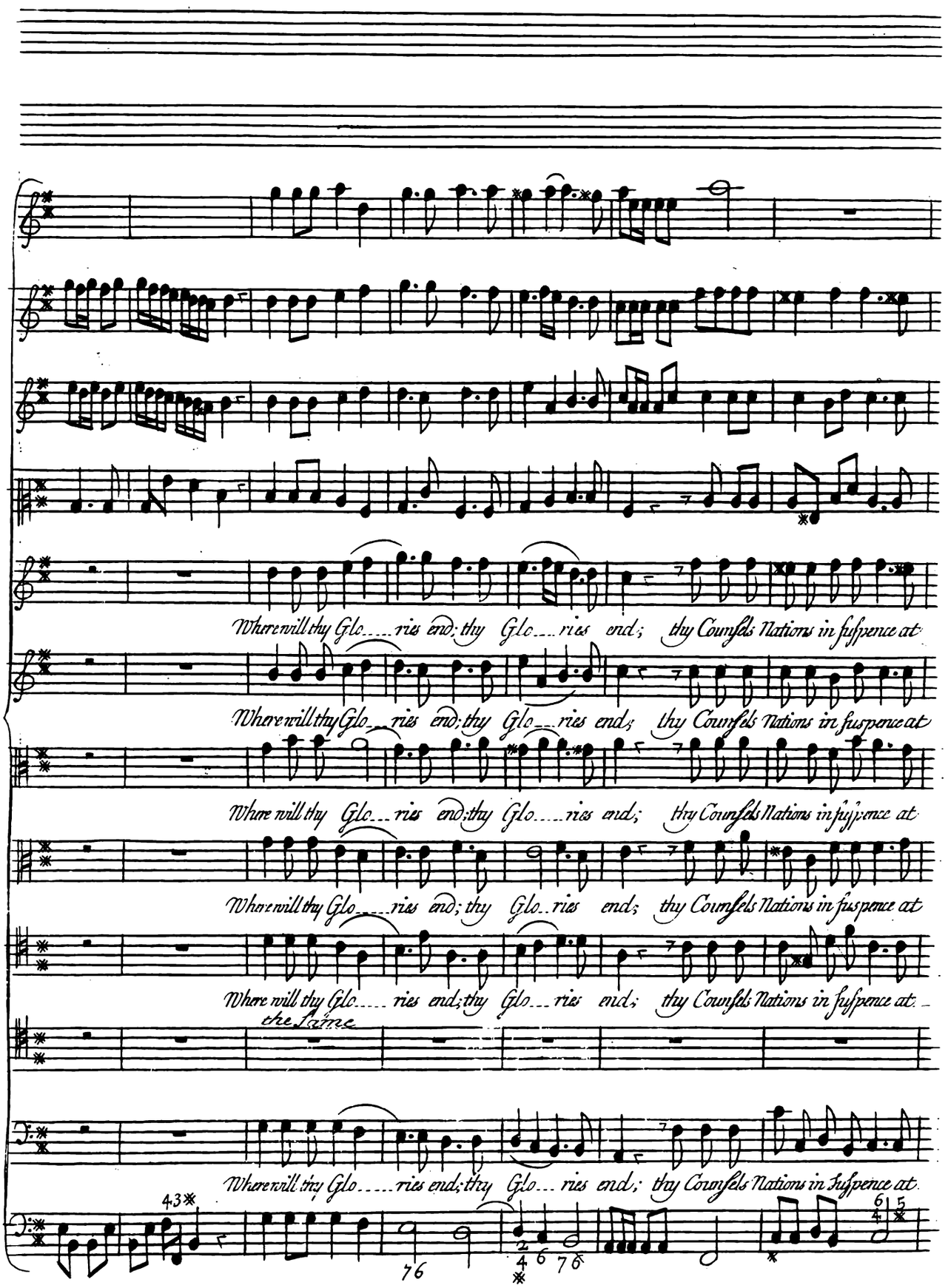
Where will thy Glo.....ries end; thy Glo....ries end; thy Counsels Nations in suspence at
Where will thy Glo...ries end; thy Glo...ries end; thy Counsels Nations in suspence at
Where will thy Glo...ries end; thy Glo.....ries end; thy Counsels Nations in suspence at
Where will thy Glo.....ries end; thy Glo...ries end; thy Counsels Nations in suspence at
Where will thy Glo.....ries end; thy Glo....ries end; thy Counsels Nations in suspence at.
the same
Where will thy Glo.....ries end; thy Glo....ries end; thy Counsels Nations in suspence at.

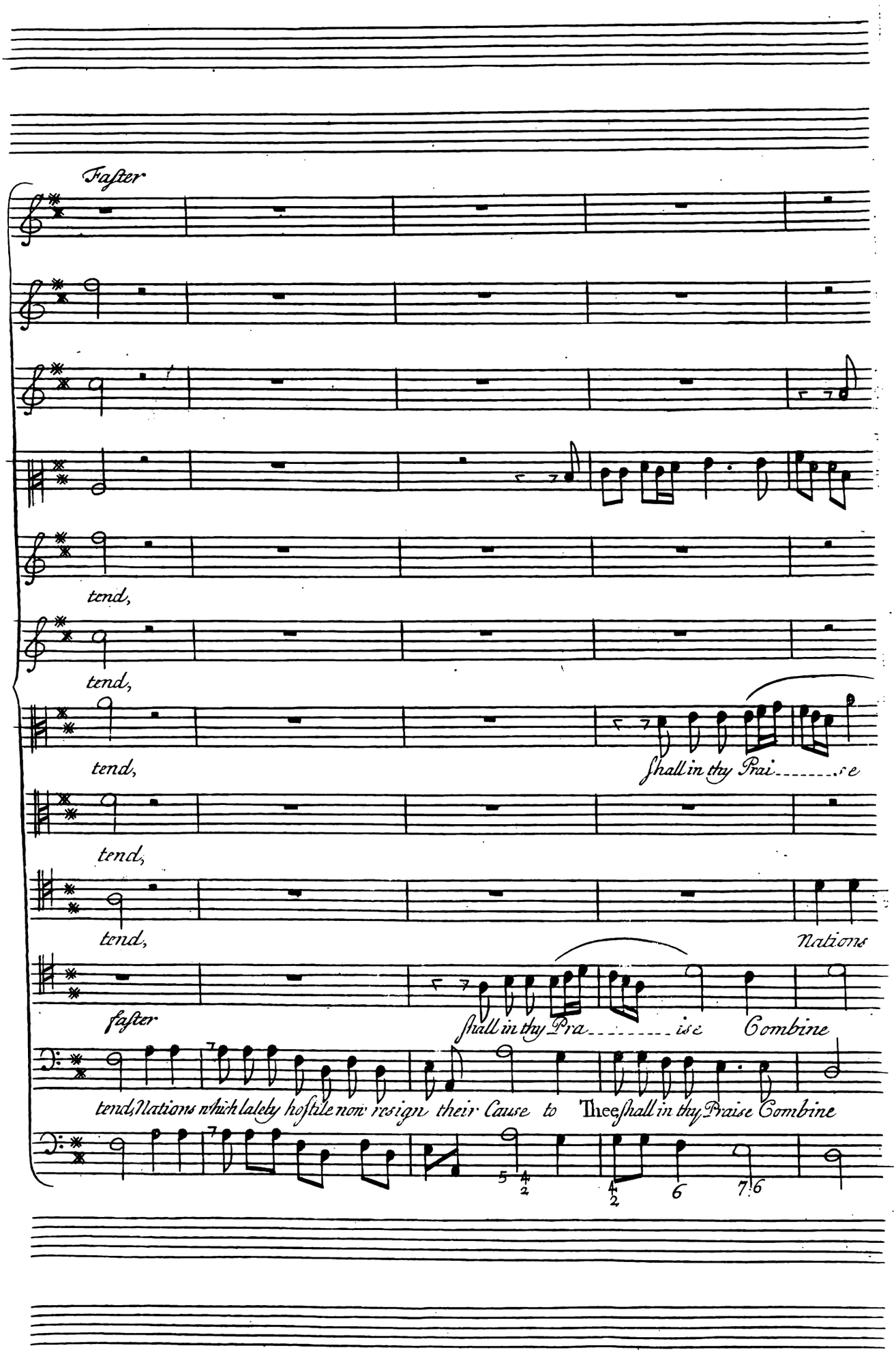
Faster.
tend,
tend,
tend,
shall in thy Prai_____se
tend,
tend,
Nations
faster
shall in thy Pra_____ise Combine
tend, Nations which lately hostile now resign their Cause to Thee shall in thy Praise Combine

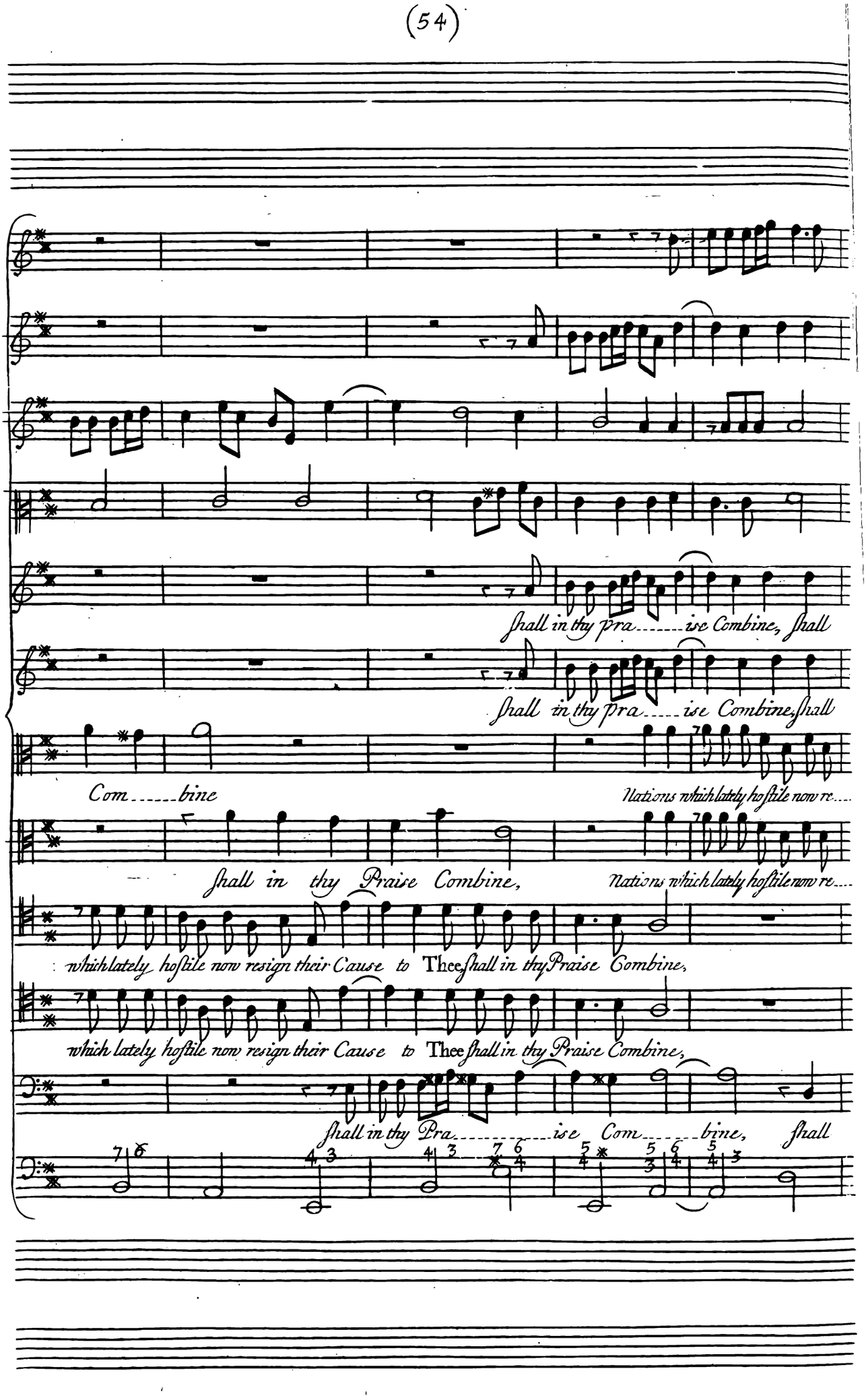
Shall in thy pra ise Combine, Shall
Shall in thy pra ise Combine, Shall
Com bine
Nations which lately hostile now re
Shall in thy Praise Combine,
Nations which lately hostile now re
which lately hostile now resign their Cause to Thee Shall in thy Praise Combine,
which lately hostile now resign their Cause to Thee Shall in thy Praise Combine,
Shall in thy Pra ise Com bine, Shall

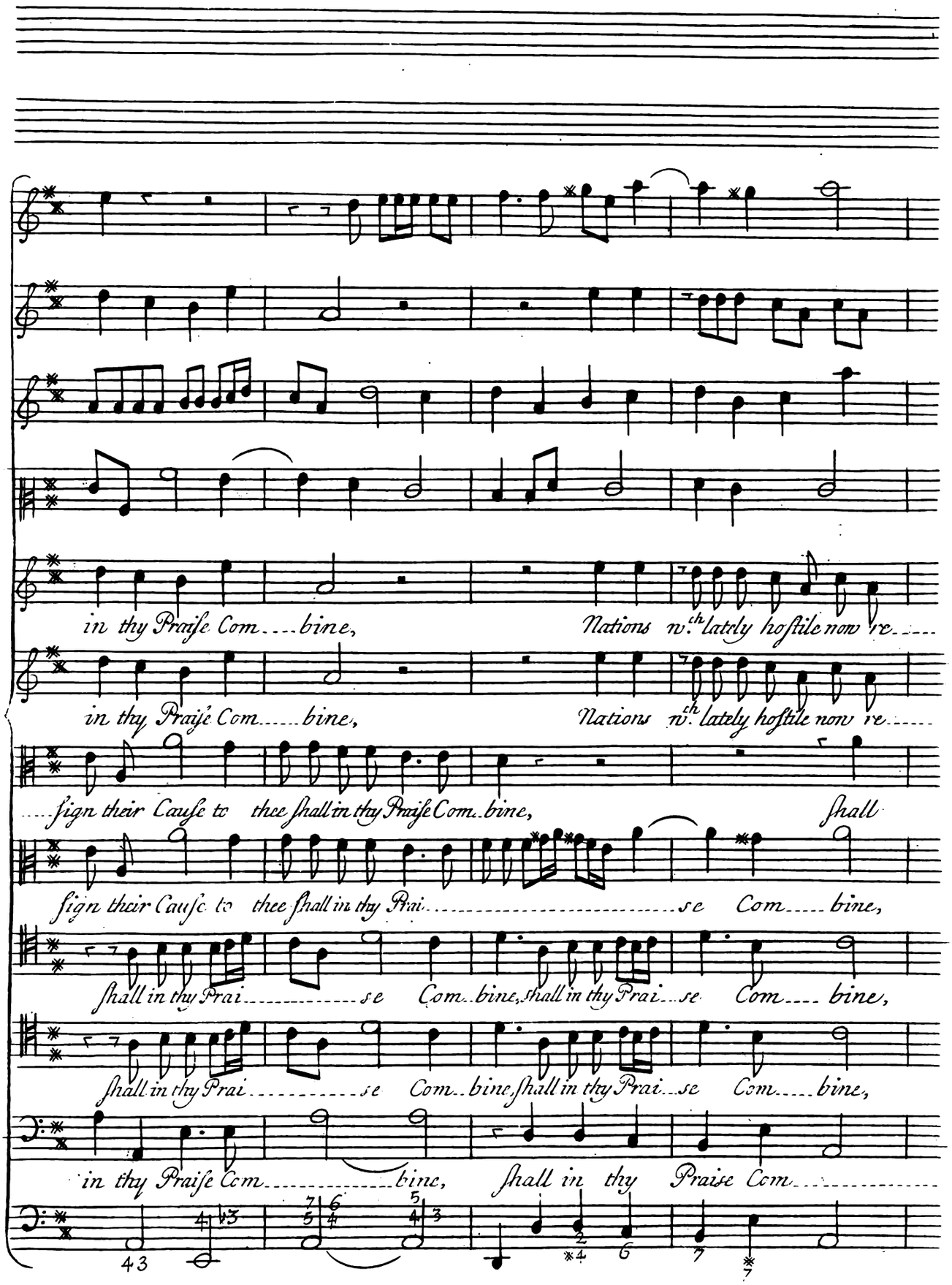
in thy Praiſe Com....bine, Nations wch lately hoſtile now re.....
in thy Praiſe Com.....bine, Nations wch lately hoſtile now re.....
.....ſign their Cauſe to thee ſhall in thy Praiſe Com..bine, ſhall
ſign their Cauſe to thee ſhall in thy Prai.....ſe Com.....bine,
ſhall in thy Prai.....ſe Com..bine, ſhall in thy Prai...ſe Com.....bine,
ſhall in thy Prai.....ſe Com..bine, ſhall in thy Prai...ſe Com.....bine,
in thy Praiſe Com.....bine, ſhall in thy Praiſe Com.....

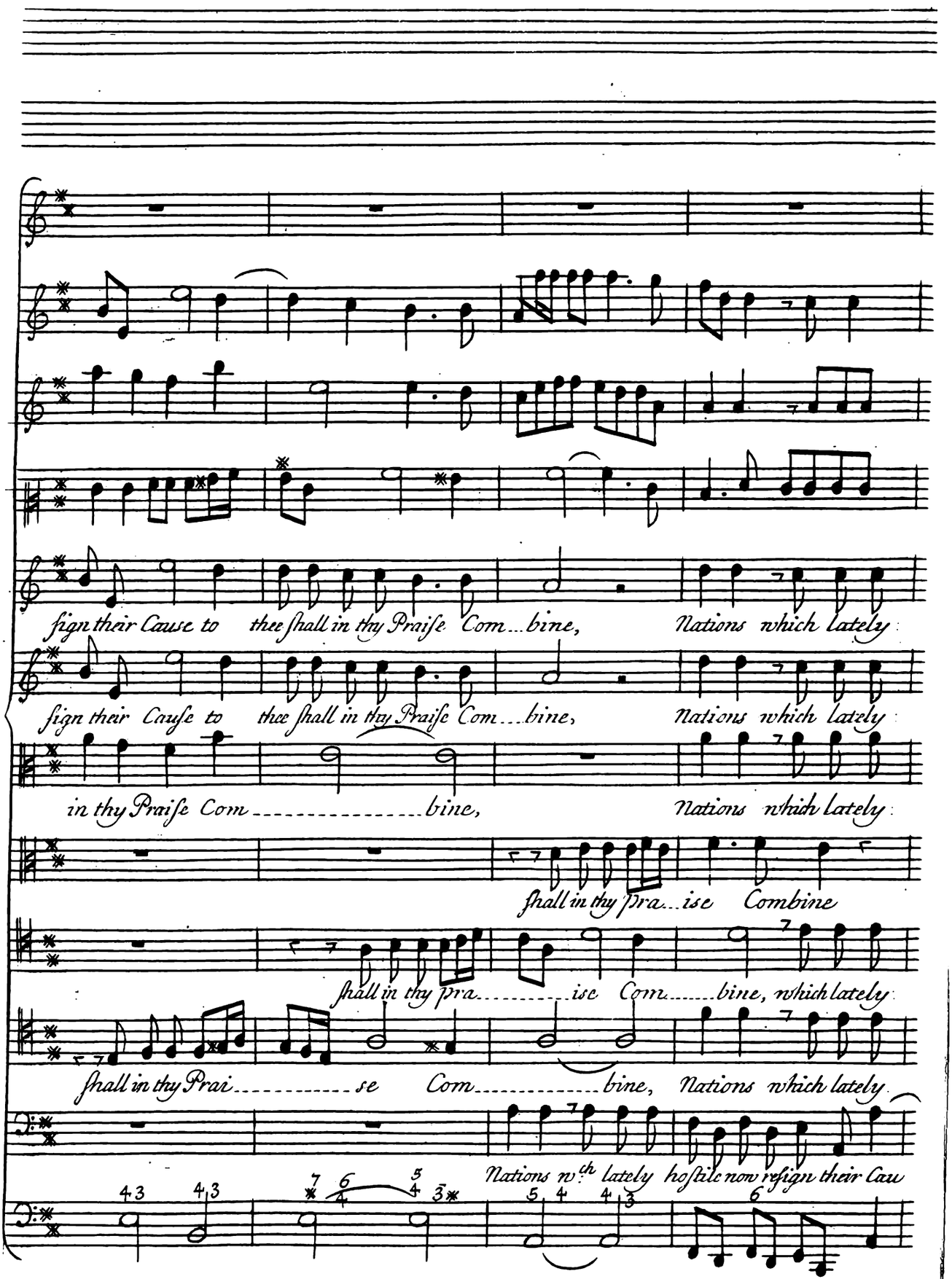
sign their Cause to thee shall in thy Praise Com...bine, Nations which lately
sign their Cause to thee shall in thy Praise Com...bine, Nations which lately
in thy Praise Com.....bine, Nations which lately
shall in thy Pra...ise Combine
shall in thy pra.....ise Com.....bine, which lately
shall in thy Prai.....se Com.....bine, Nations which lately
Nations w.ch lately hostile now resign their Cau

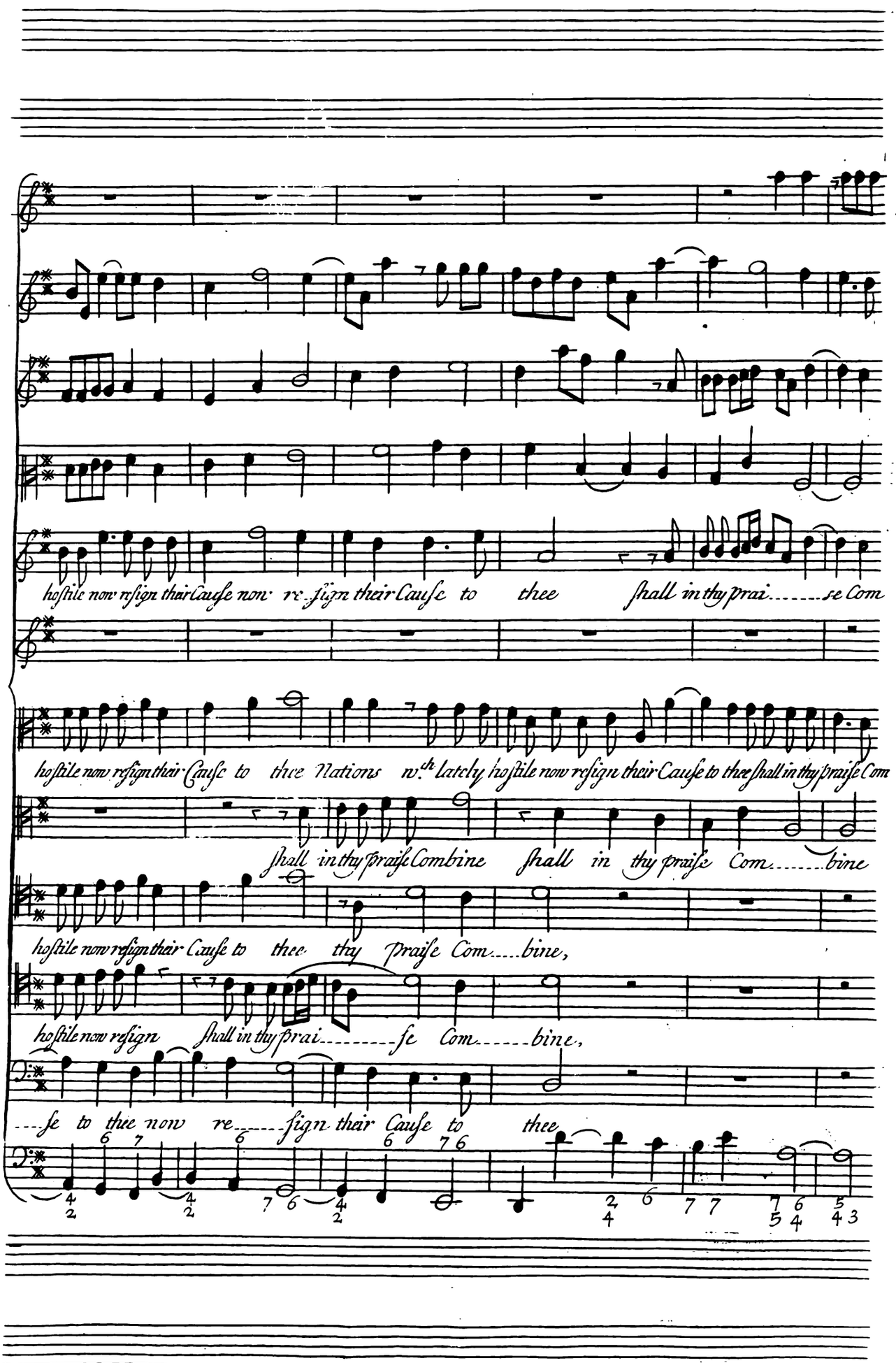
hostile now resign their Cause now re-sign their Cause to thee shall in thy prai-se Com
hostile now resign their Cause to thee Nations wth lately hostile now resign their Cause to thee shall in thy praise Com
shall in thy praise Combine shall in thy praise Com-bine
hostile now resign their Cause to thee thy praise Com-bine,
hostile now resign shall in thy prai-se Com-bine,
-se to thee now re-sign their Cause to thee

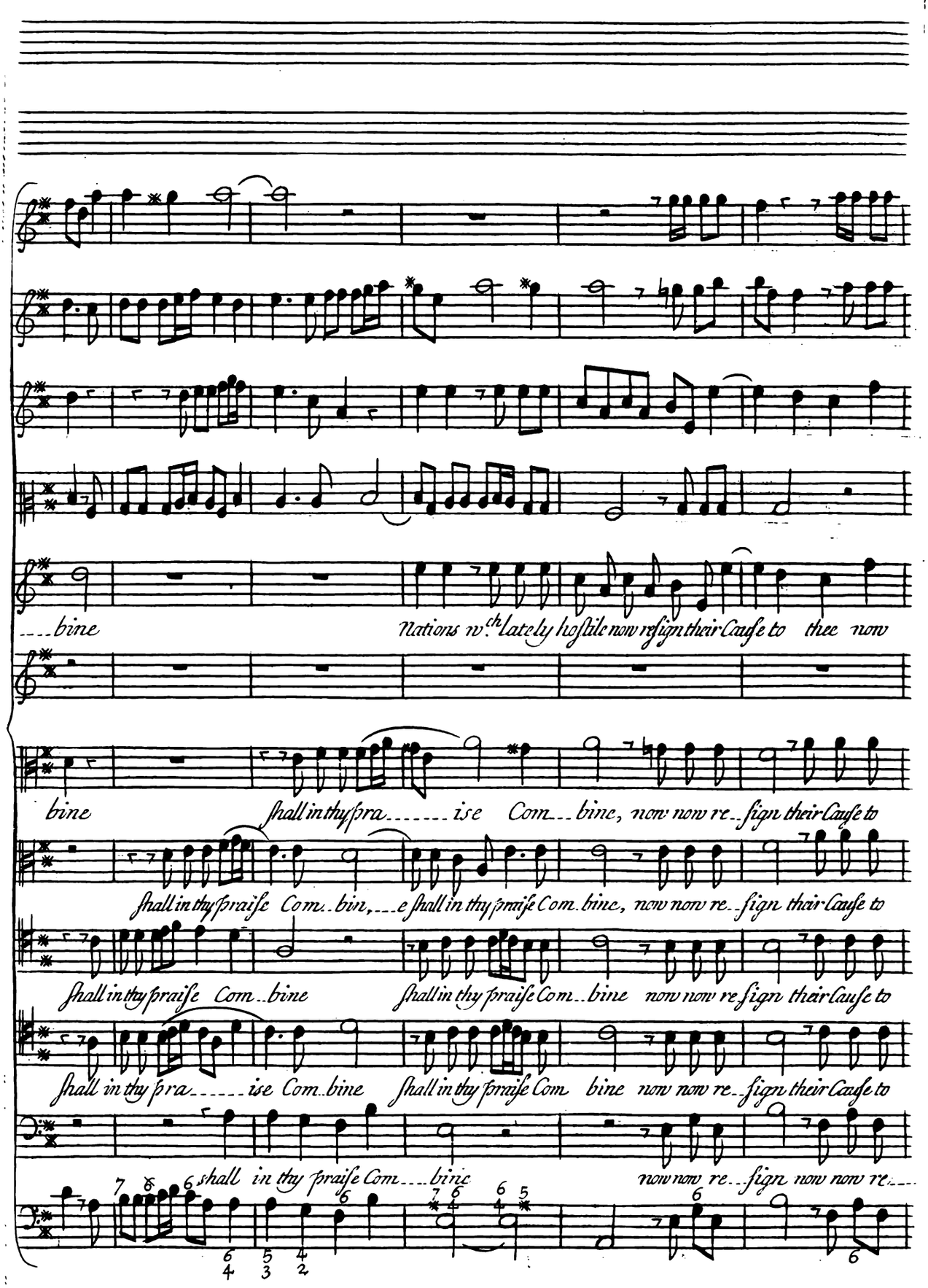
...bine
Nations wch lately hostile now resign their Cause to thee now
bine
shall in thy spra.....ise Com...bine, now now re..sign their Cause to
shall in thy praise Com..bin,...e shall in thy praise Com.bine, now now re..sign their Cause to
shall in thy praise Com..bine
shall in thy praise Com..bine now now re sign their Cause to
shall in thy spra.....ise Com..bine
shall in thy praise Com bine now now re..sign their Cause to
shall in thy praise Com....bine
now now re..sign now now re....

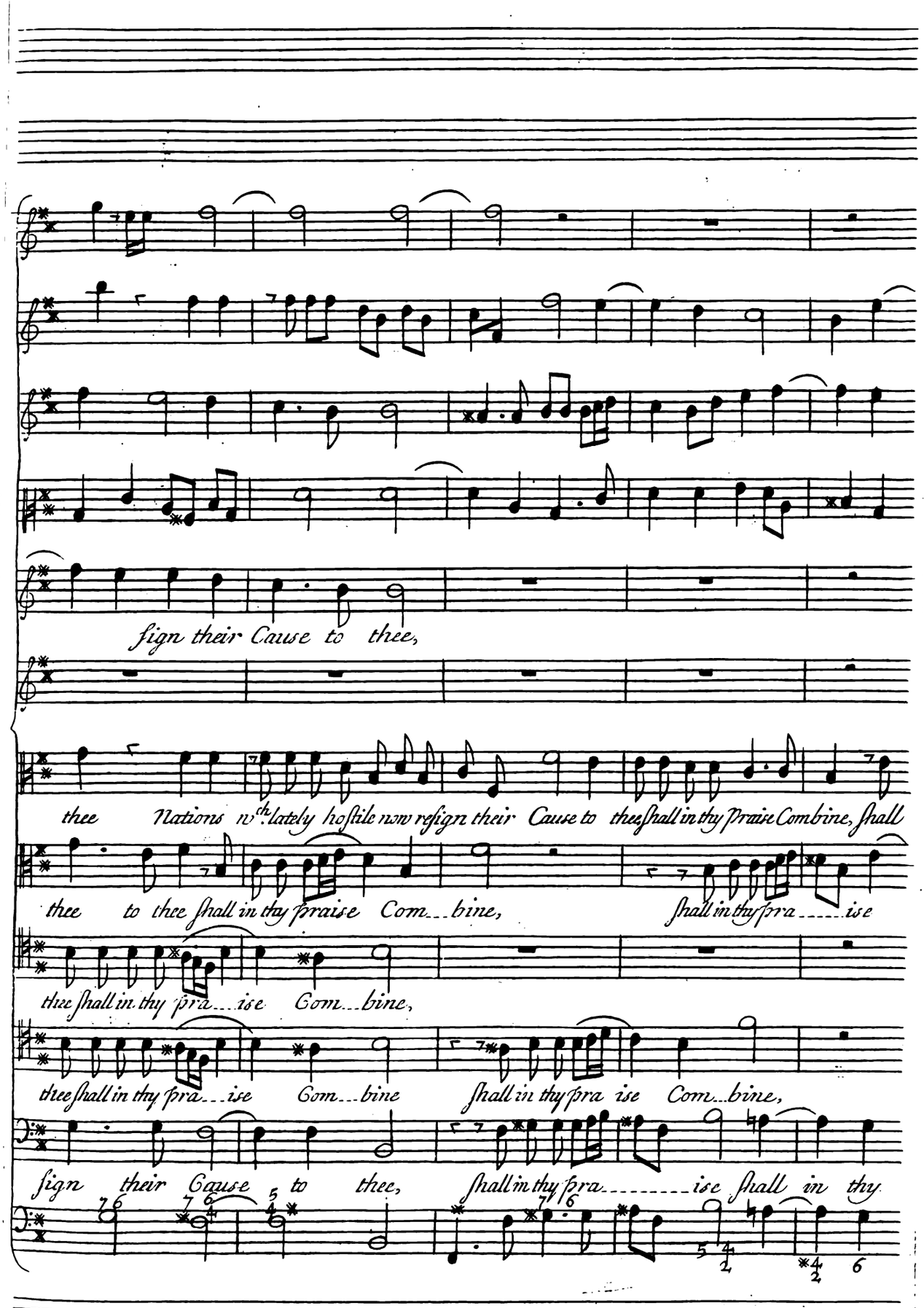
sign their Cause to thee,
thee Nations wch lately hostile now resign their Cause to thee shall in thy Praise Combine, shall
thee to thee shall in thy praise Com___bine, shall in thy pra_____ise
thee shall in thy pra___ise Com___bine,
thee shall in thy pra___ise Com___bine shall in thy pra ise Com___bine,
sign their Cause to thee, shall in thy pra_____ise shall in thy

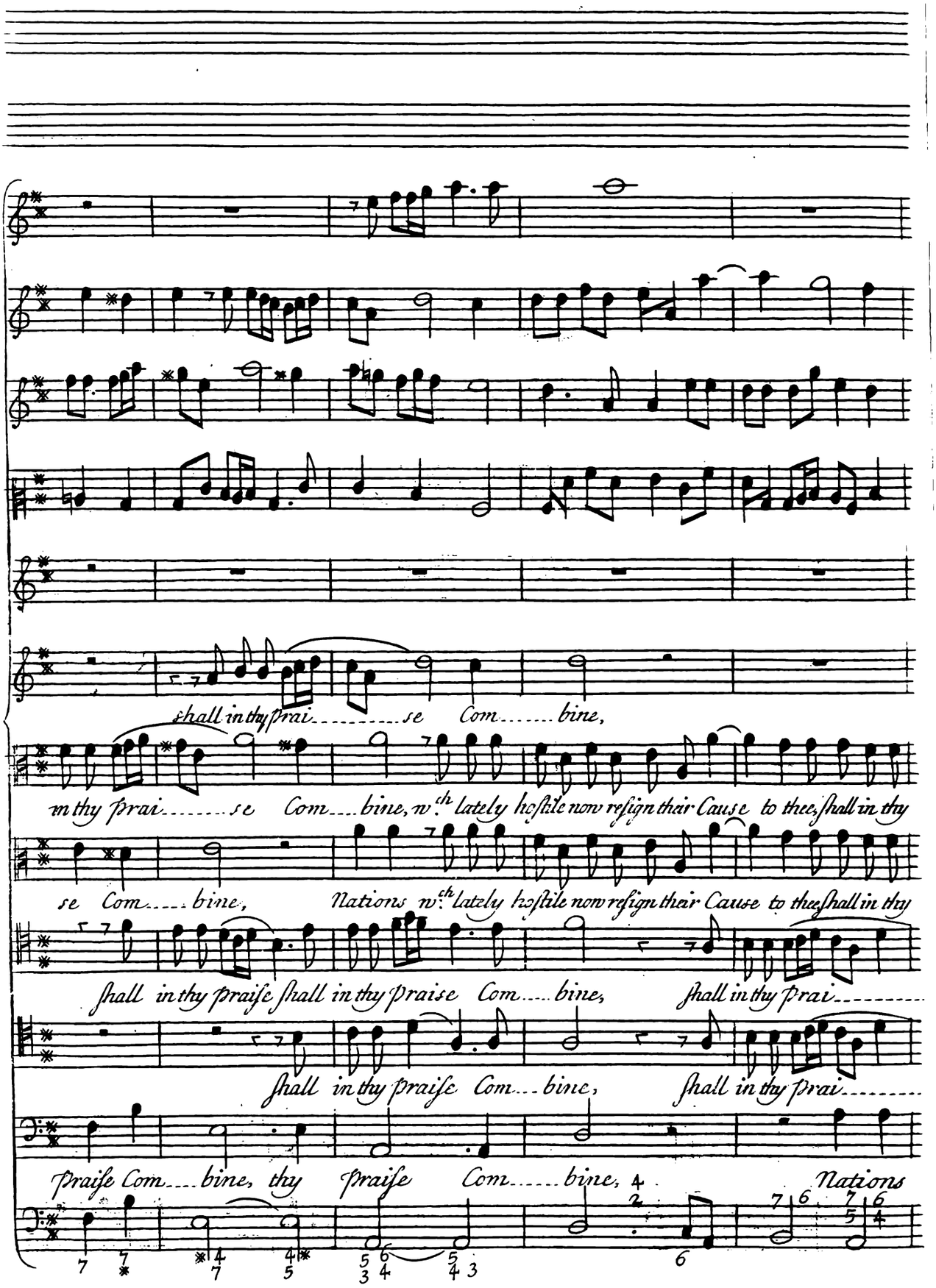
shall in thy prai..... se Com..... bine,
in thy prai..... se Com.... bine, wch lately hostile now resign their Cause to thee, shall in thy
se Com..... bine, Nations wch lately hostile now resign their Cause to thee shall in thy
shall in thy praise shall in thy praise Com..... bine, shall in thy prai.....
shall in thy praise Com.... bine, shall in thy prai.....
Praise Com.... bine, thy praise Com..... bine, Nations

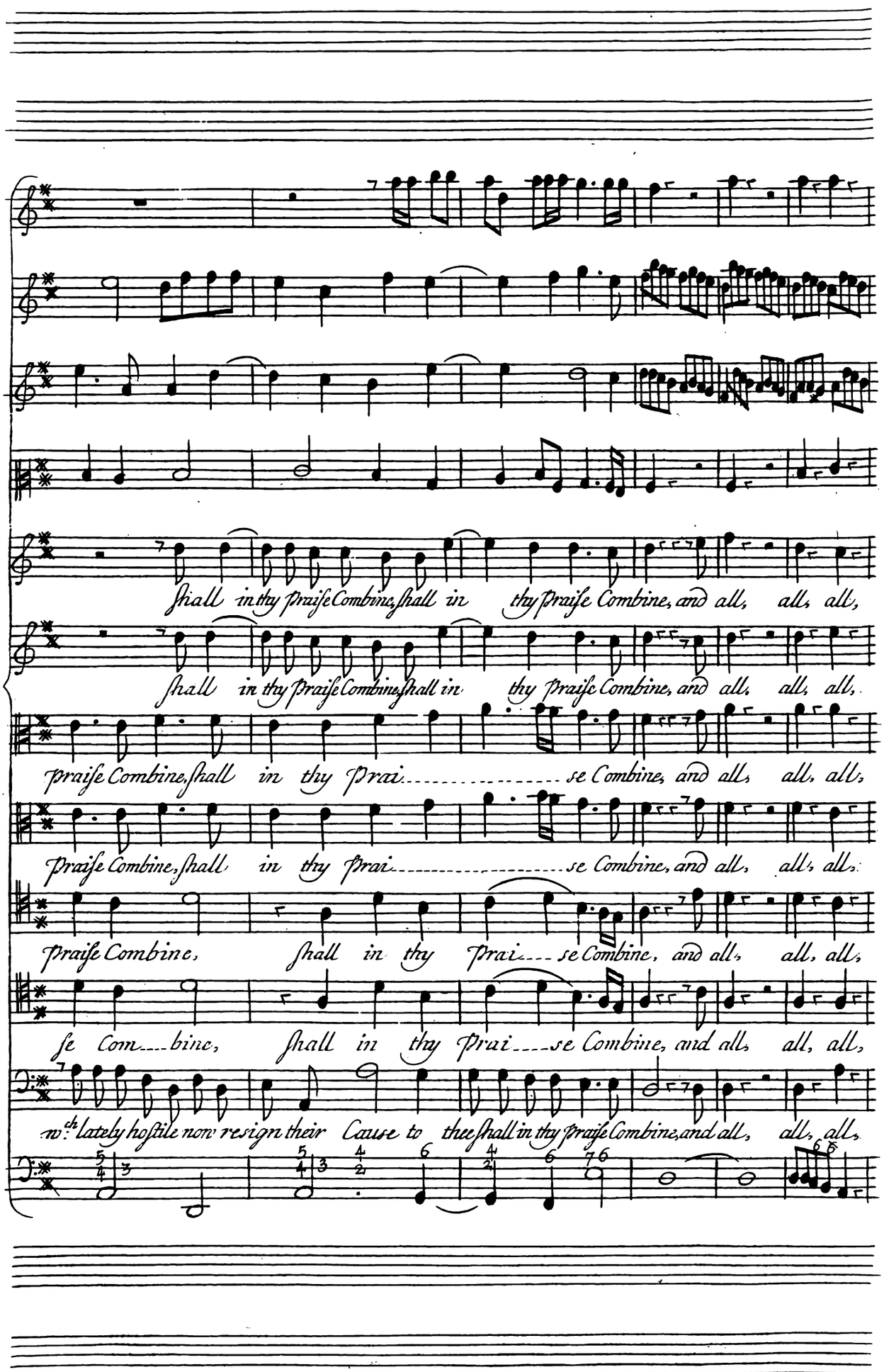
Shall in thy Praise Combine, shall in thy Praise Combine, and all, all, all,
Shall in thy Praise Combine, shall in thy Praise Combine, and all, all, all,
Praise Combine, shall in thy Prai..... se Combine, and all, all, all,
Praise Combine, shall in thy Prai..... se Combine, and all, all, all,
Praise Combine, shall in thy Prai.... se Combine, and all, all, all,
Se Com.... bine, shall in thy Prai.... se Combine, and all, all, all,
w.ch lately hostile now resign their Cause to thee shall in thy Praise Combine, and all, all, all,

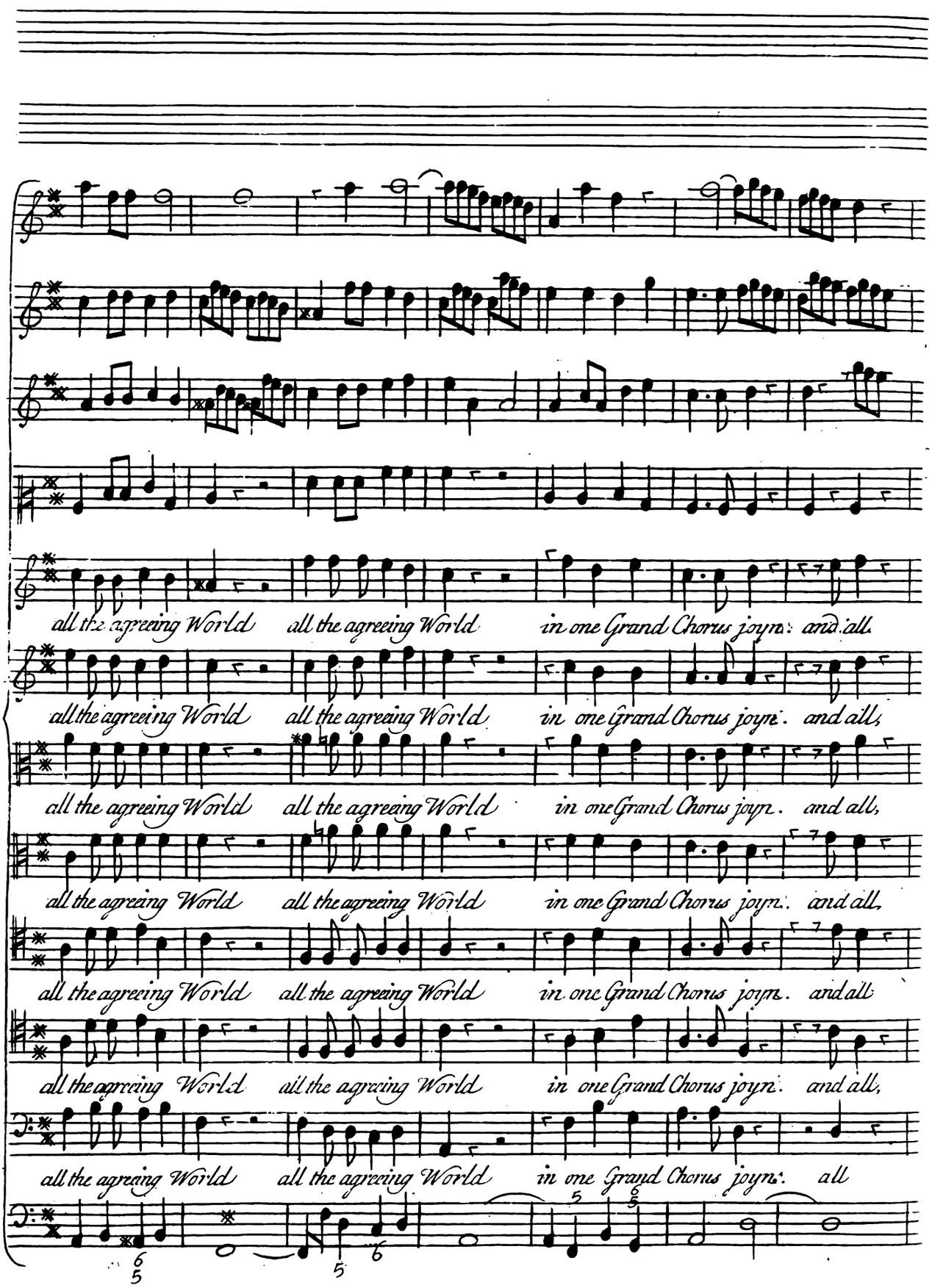
all the agreeing World all the agreeing World in one Grand Chorus joyn: and all
all the agreeing World all the agreeing World in one Grand Chorus joyn. and all,
all the agreeing World all the agreeing World in one Grand Chorus joyn. and all,
all the agreeing World all the agreeing World in one Grand Chorus joyn. and all,
all the agreeing World all the agreeing World in one Grand Chorus joyn. and all
all the agreeing World all the agreeing World in one Grand Chorus joyn. and all,
all the agreeing World all the agreeing World in one Grand Chorus joyn. all

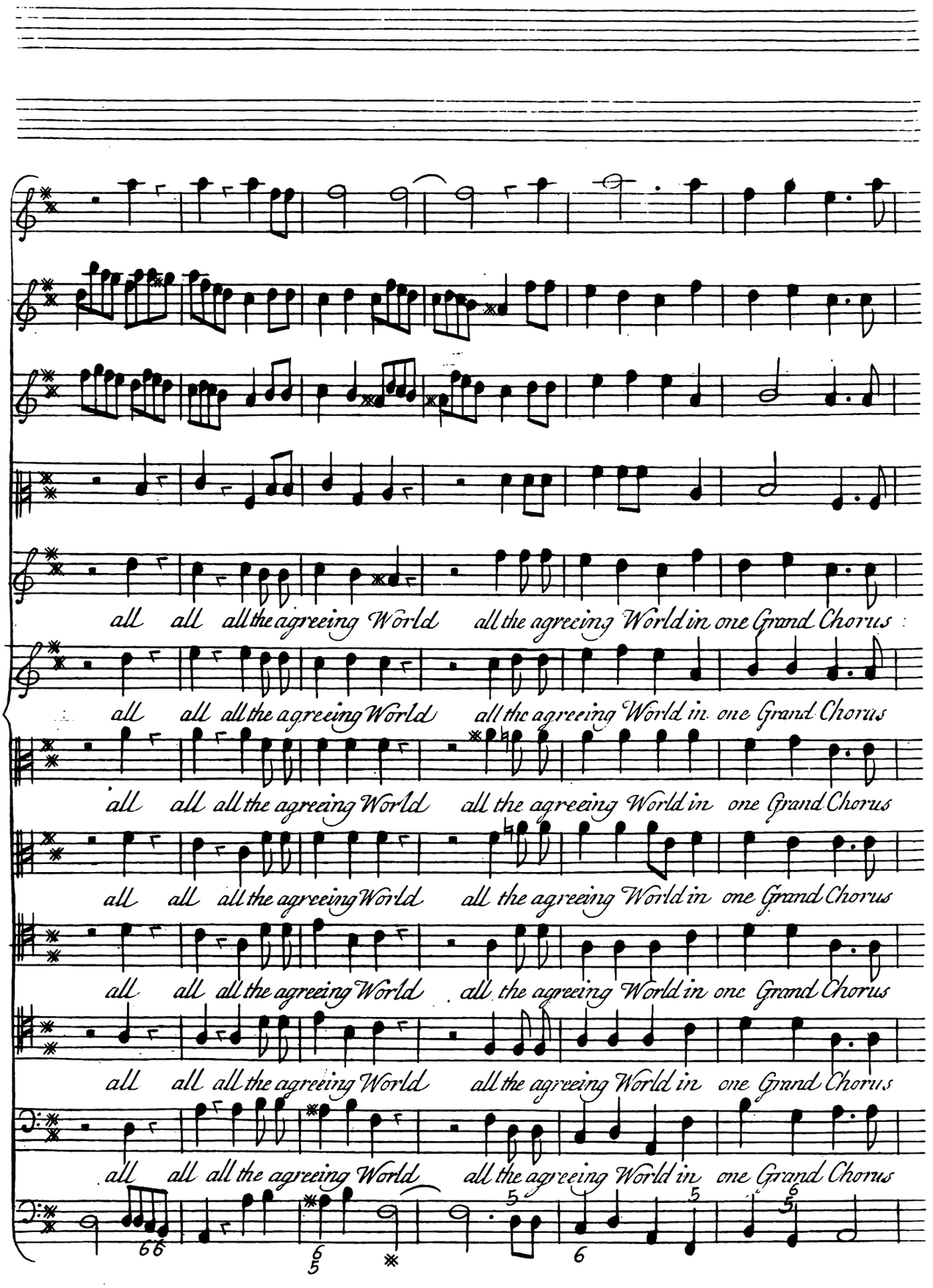
all all all the agreeing World all the agreeing World in one Grand Chorus
all all all the agreeing World all the agreeing World in one Grand Chorus
all all all the agreeing World all the agreeing World in one Grand Chorus
all all all the agreeing World all the agreeing World in one Grand Chorus
all all all the agreeing World all the agreeing World in one Grand Chorus
all all all the agreeing World all the agreeing World in one Grand Chorus
all all all the agreeing World all the agreeing World in one Grand Chorus

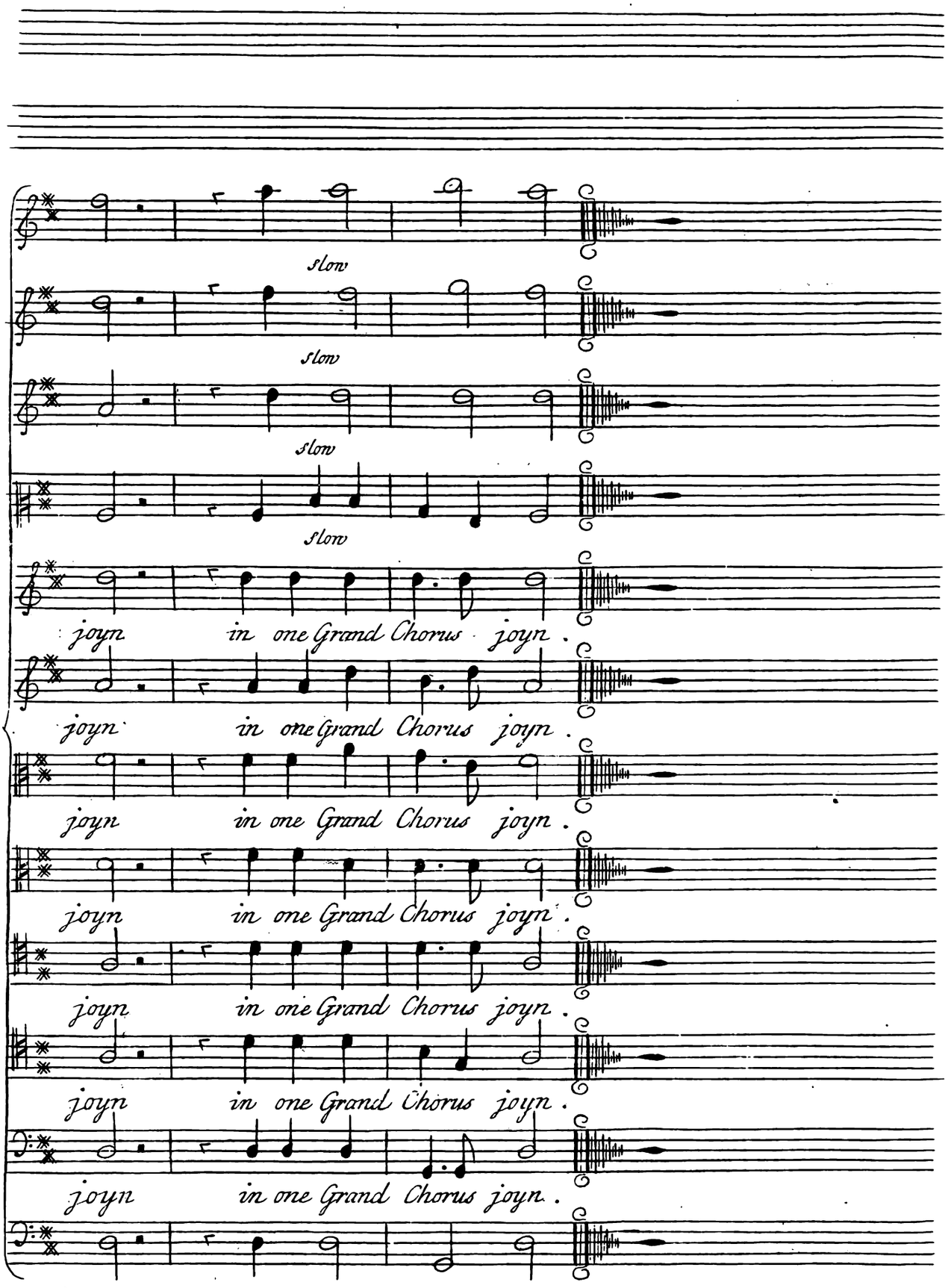
Slow
Slow
Slow
Slow
joyn in one Grand Chorus joyn .
joyn in one Grand Chorus joyn .
joyn in one Grand Chorus joyn .
joyn in one Grand Chorus joyn .
joyn in one Grand Chorus joyn .
joyn in one Grand Chorus joyn .

London Printed for the Author; and are to be had at his House in Charles-street Westminster: At M.rs Turners the Old Post Office in Russell-street Covent Garden. And at Rich.d Mears Musical Instrument maker; and Musick printer in S.t Pauls Church Yard.

Engraven by Tho: Atkins.

# OVERTURE

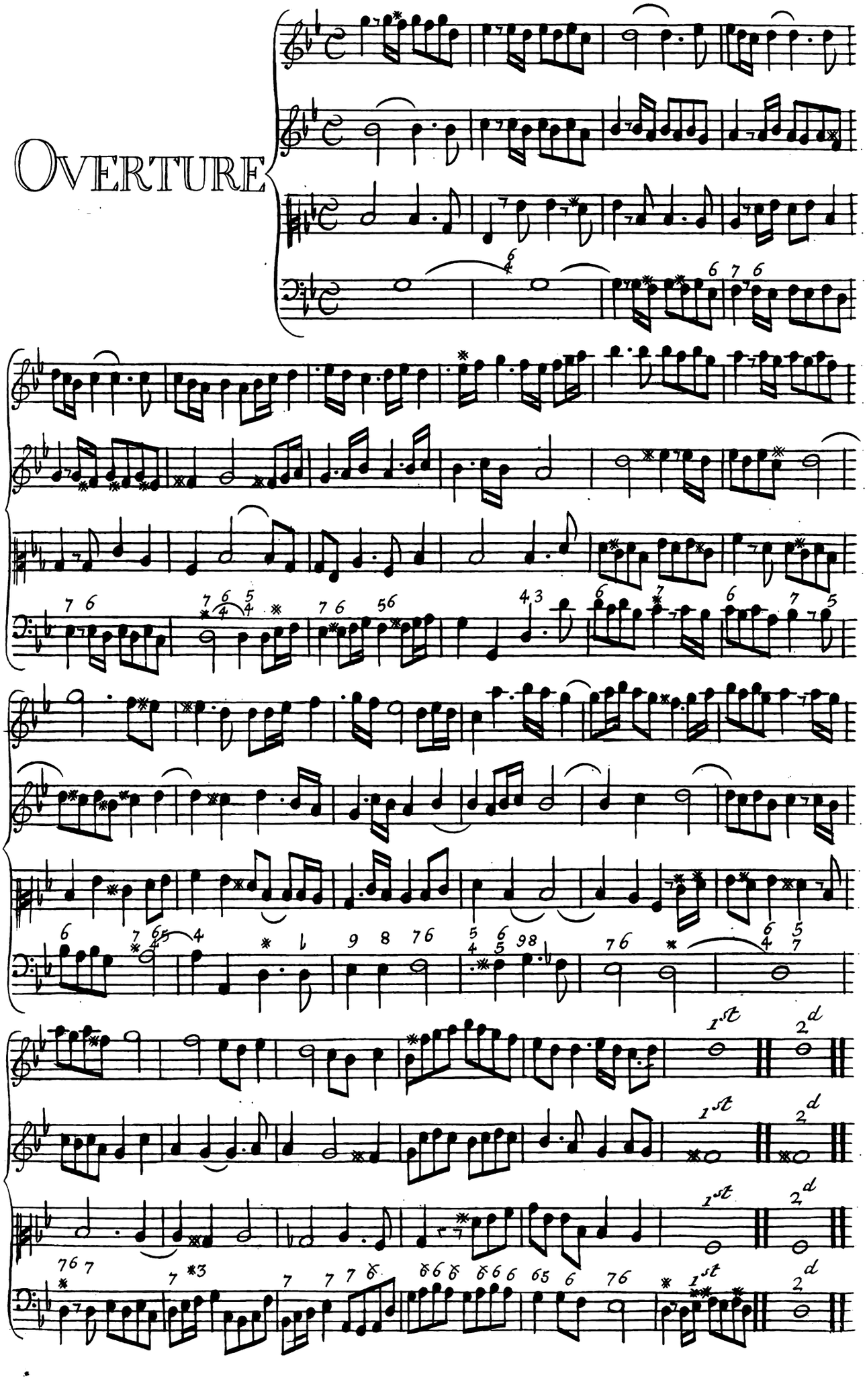

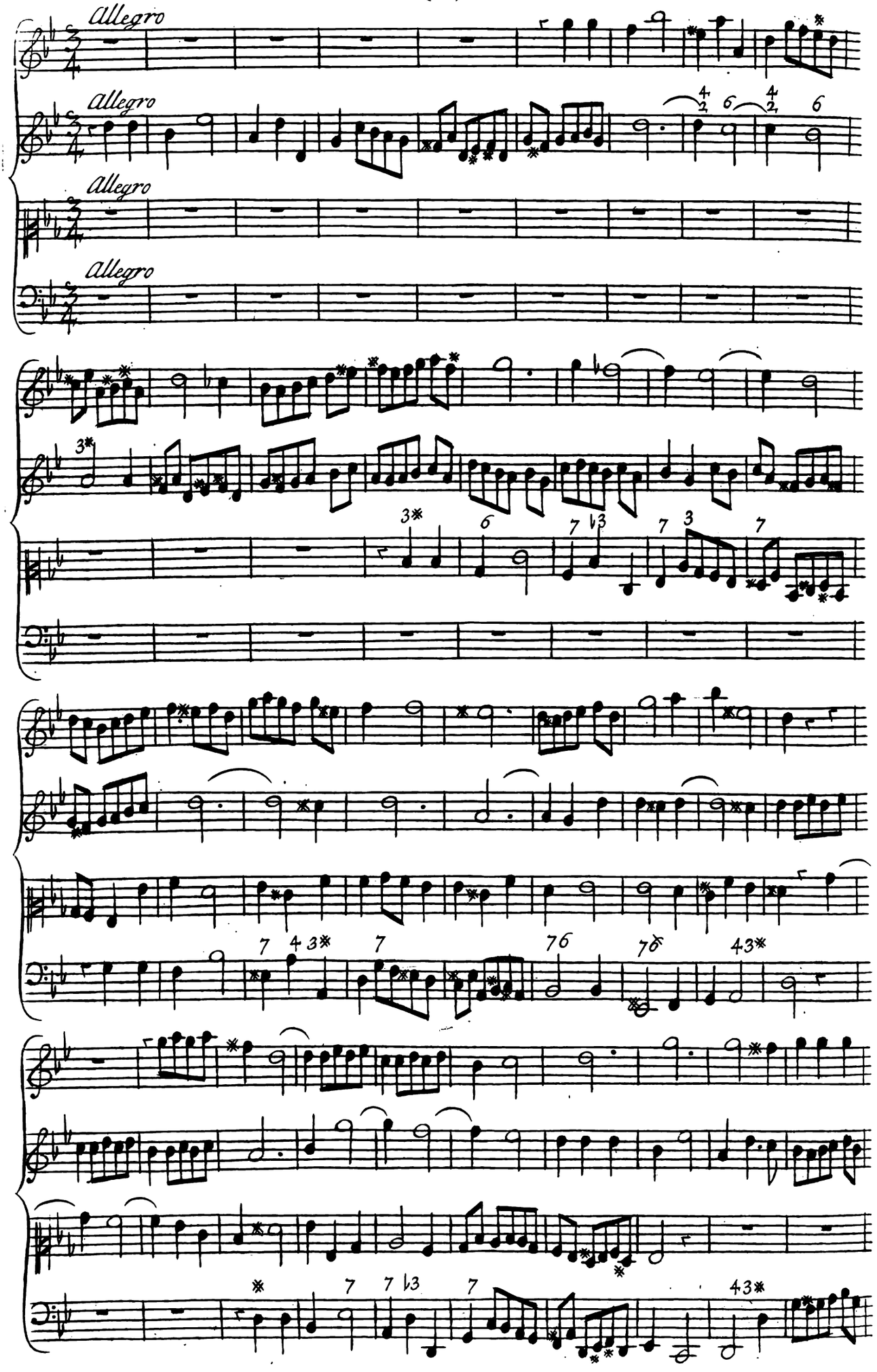
Allegro
Allegro
Allegro
Allegro

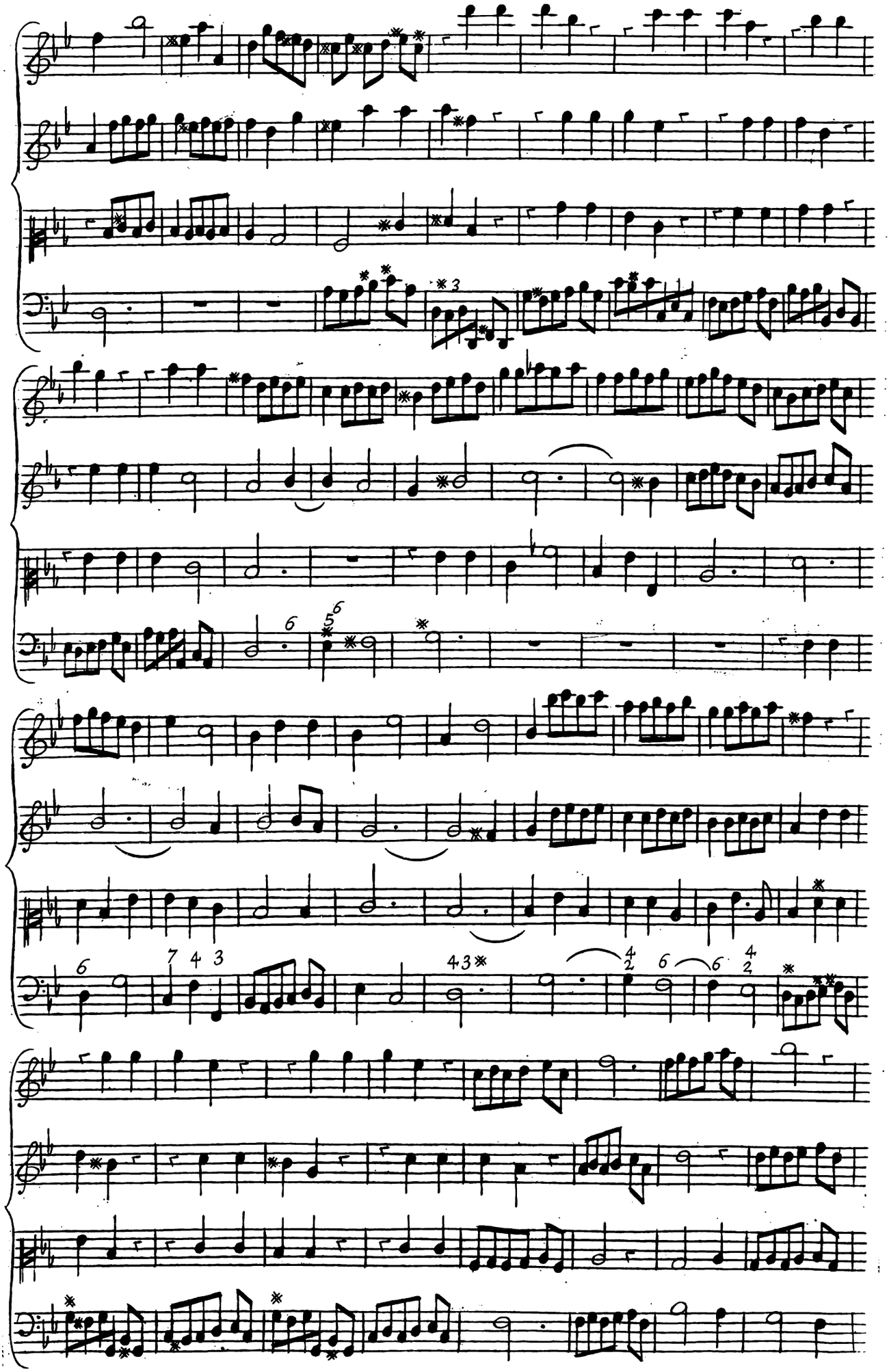

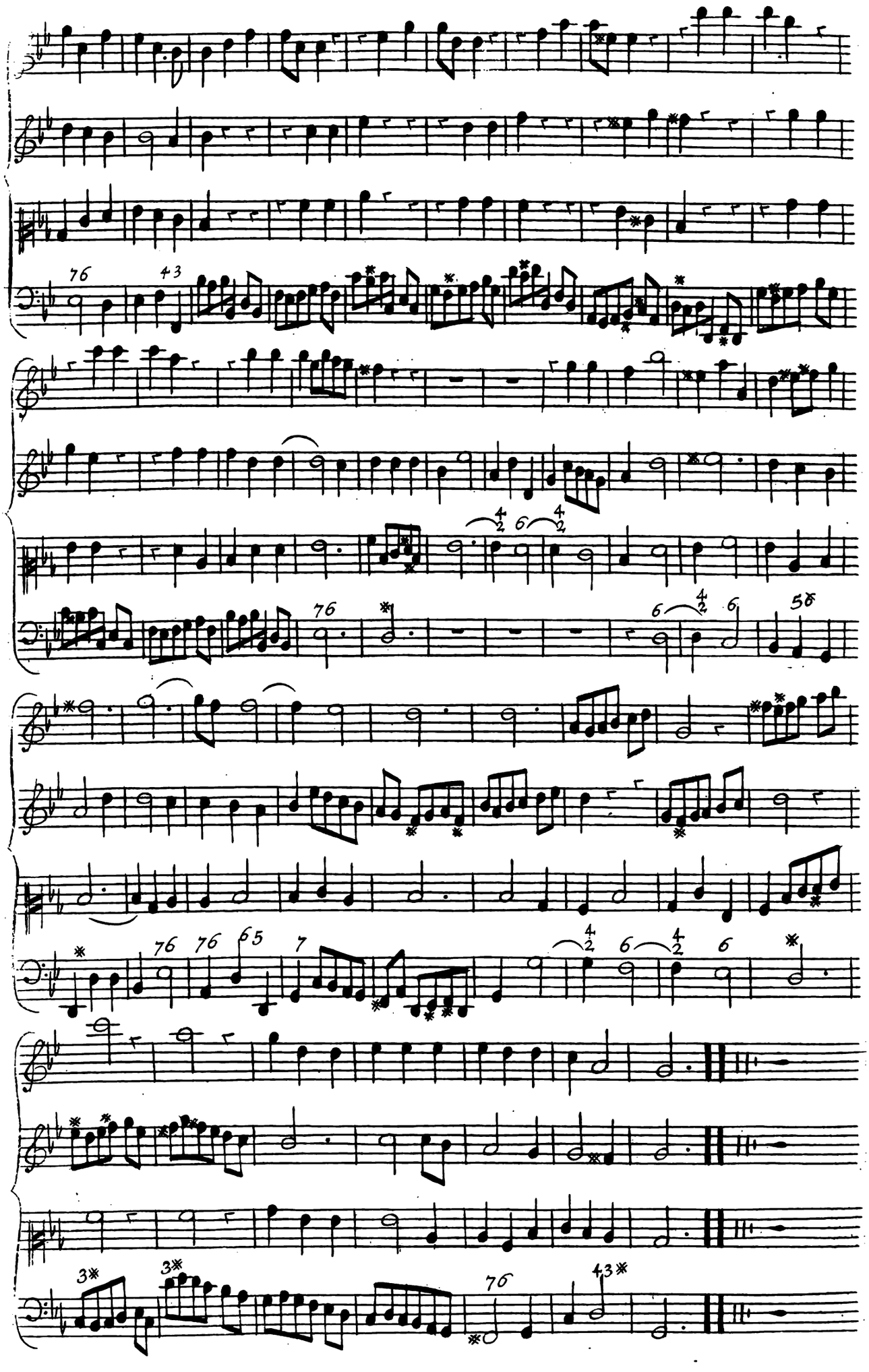

2 Voc: Adagio

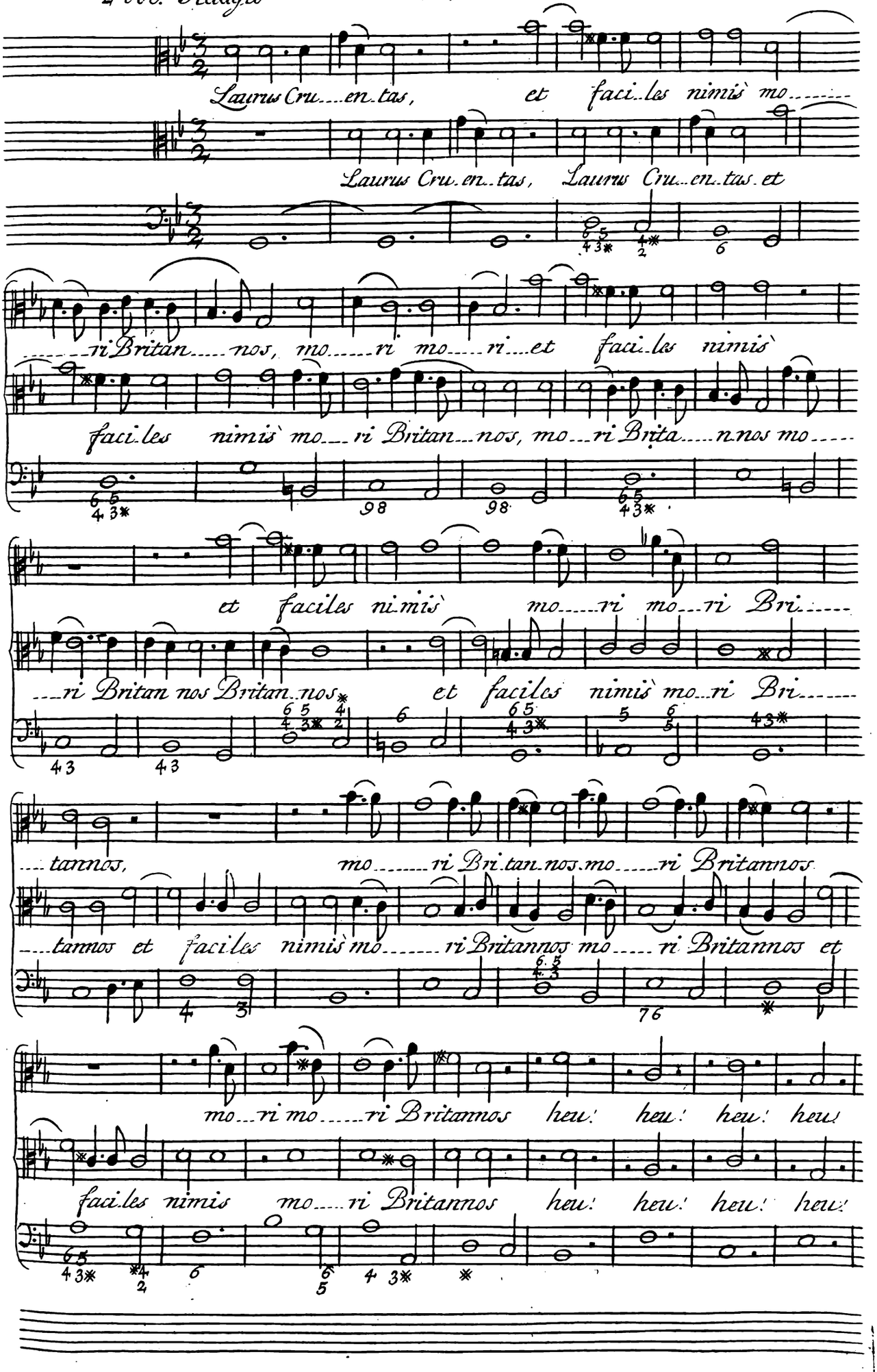
Laurus Cru....en.tas, et faci.les nimis mo.....
Laurus Cru.en.tas, Laurus Cru...en.tas. et
.....ri Britan.....nos, mo.....ri mo.....ri....et faci.les nimis
faci.les nimis mo...ri Britan...nos, mo...ri Brita.....n.nos mo.....
et faciles ni.mis mo.....ri mo...ri Bri.....
...ri Britan nos Britan..nos et faciles nimis mo...ri Bri.....
....tannos, mo.....ri Bri.tan.nos.mo.....ri Britannos
....tannos et faciles nimis mo.....ri Britannos mo.....ri Britannos et
mo...ri mo.....ri Britannos heu! heu! heu! heu!
faci.les nimis mo.....ri Britannos heu! heu! heu! heu!

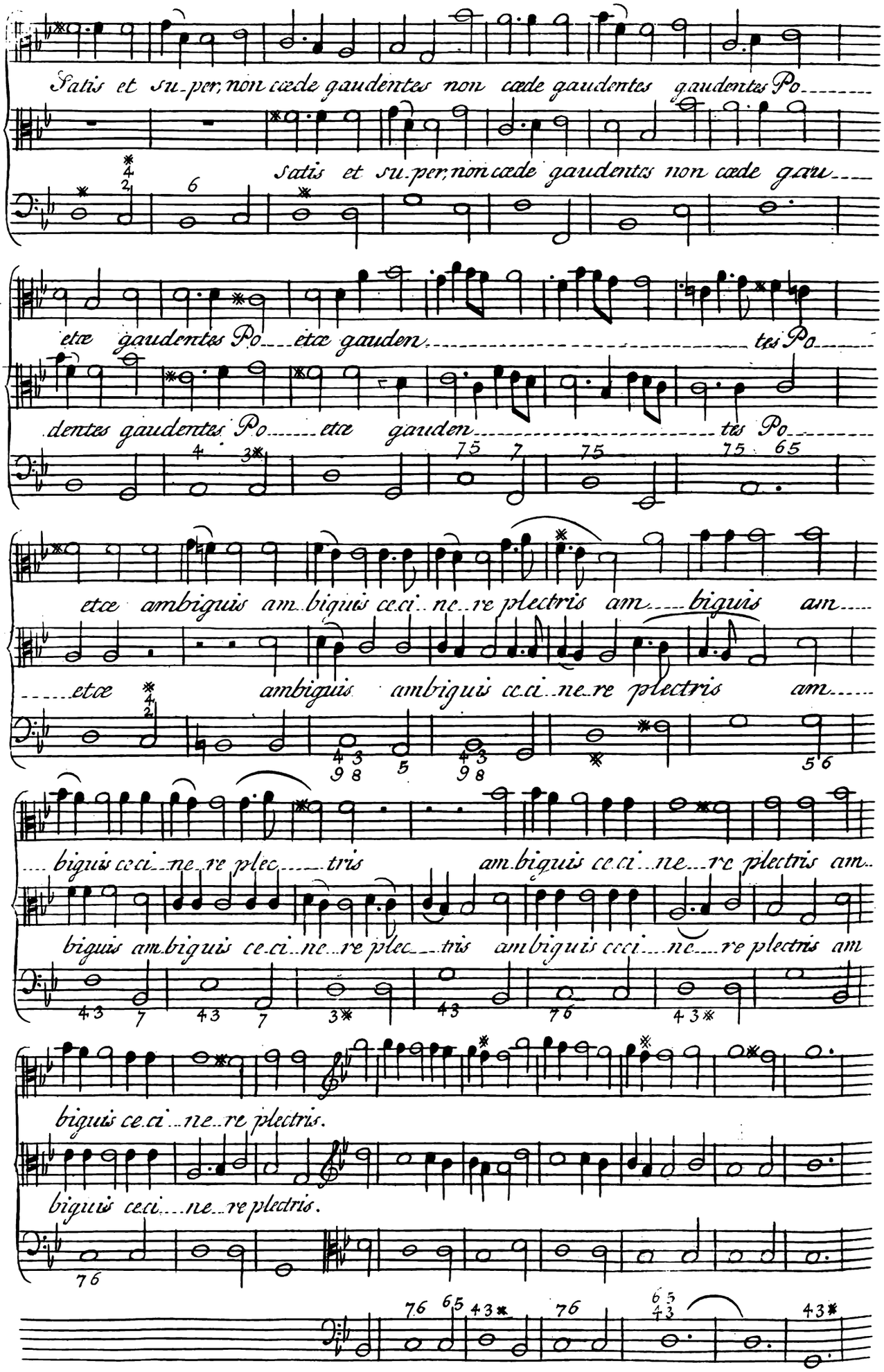
Satis et su-per, non cæde gaudentes non cæde gaudentes gaudentes Po-
Satis et su-per, non cæde gaudentes non cæde gau-
etæ gaudentes Po- etæ gauden- tes Po-
dentes gaudentes Po- etæ gauden- tes Po-
etæ ambiguis am-biguis ce-ci-ne-re plectris am- biguis am-
-etæ ambiguis ambiguis ce-ci-ne-re plectris am-
-biguis ce-ci-ne-re plec- tris am-biguis ce-ci-ne-re plectris am-
biguis am-biguis ce-ci-ne-re plec- tris am-biguis ce-ci-ne-re plectris am
biguis ce-ci-ne-re plectris.
biguis ce-ci-ne-re plectris.

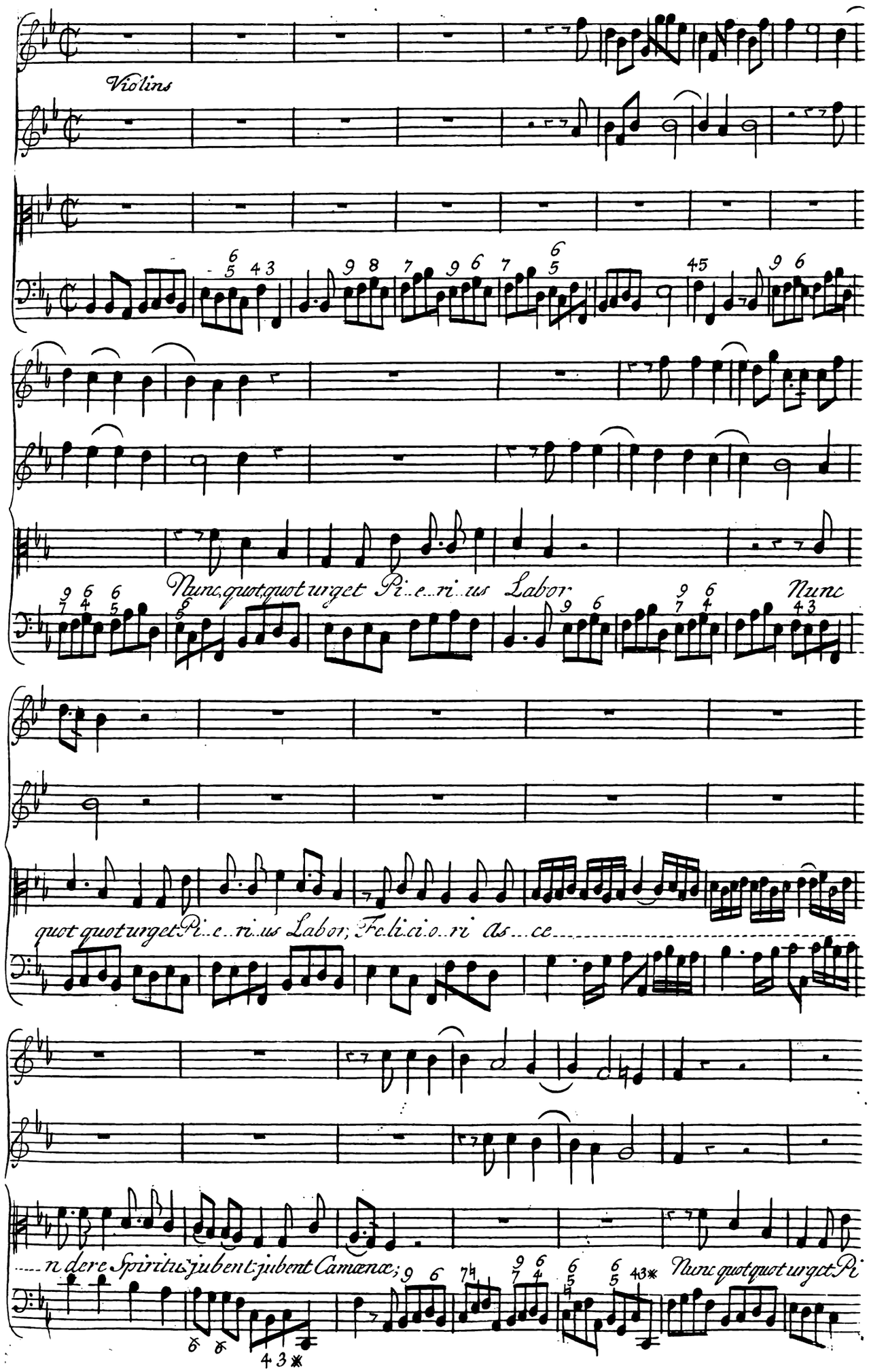
Violins
Nunc, quot quot urget Pi..e..ri..us Labor
Nunc
quot quot urget Pi..e..ri..us Labor; Fe.li.ci.o..ri as...ce
n dere Spiritus jubent jubent Camœnæ;
Nunc quot quot urget Pi

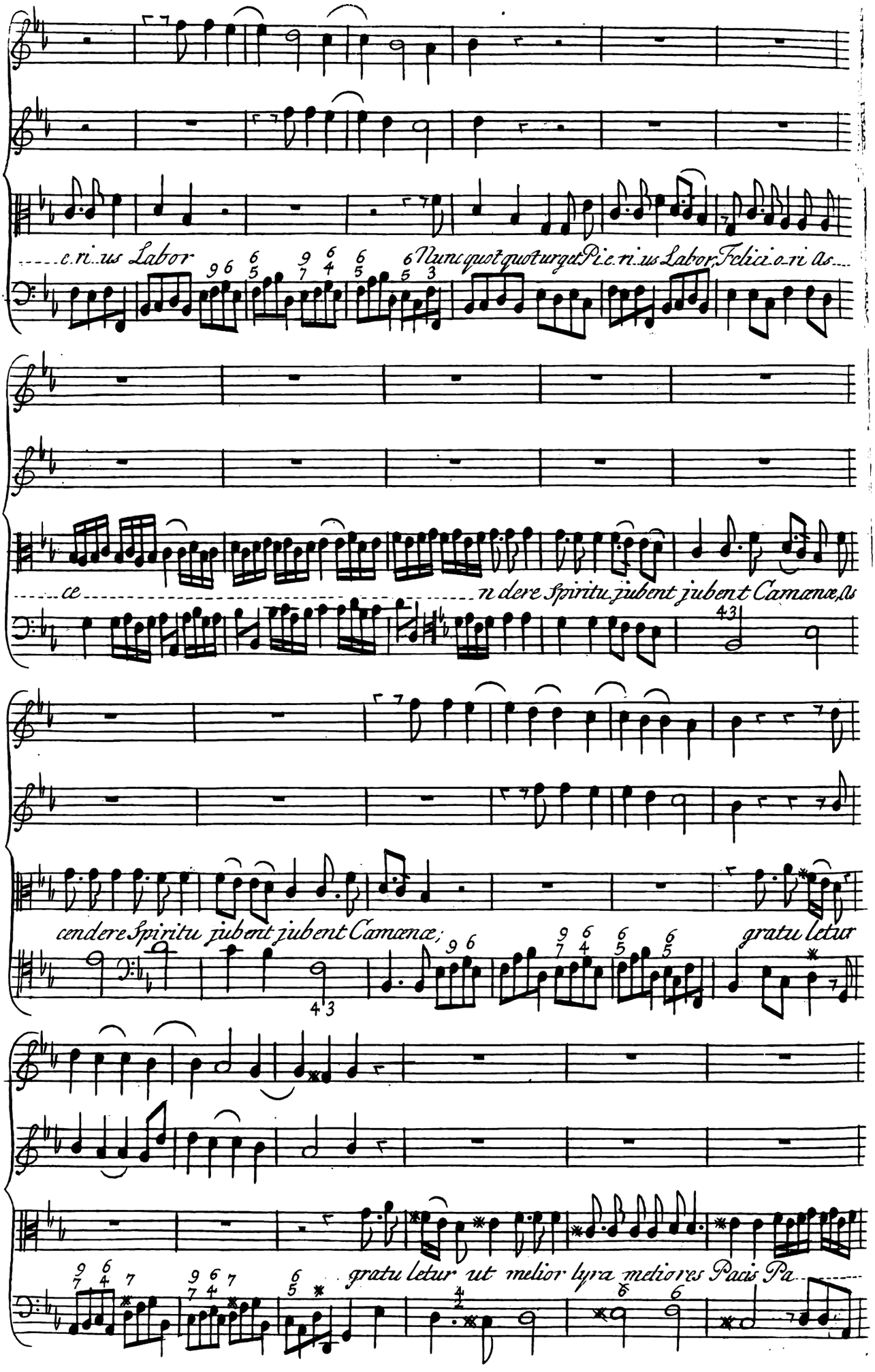
c.ri..us Labor
Nunc quot quoturget Pi.c.ri..us Labor, Felici.o.ri.as
ce
n dere Spiritu jubent jubent Camœnæ, As
cendere Spiritu jubent jubent Camœnæ;
gratu letur
gratu letur ut melior lyra melio res Pacis Pa

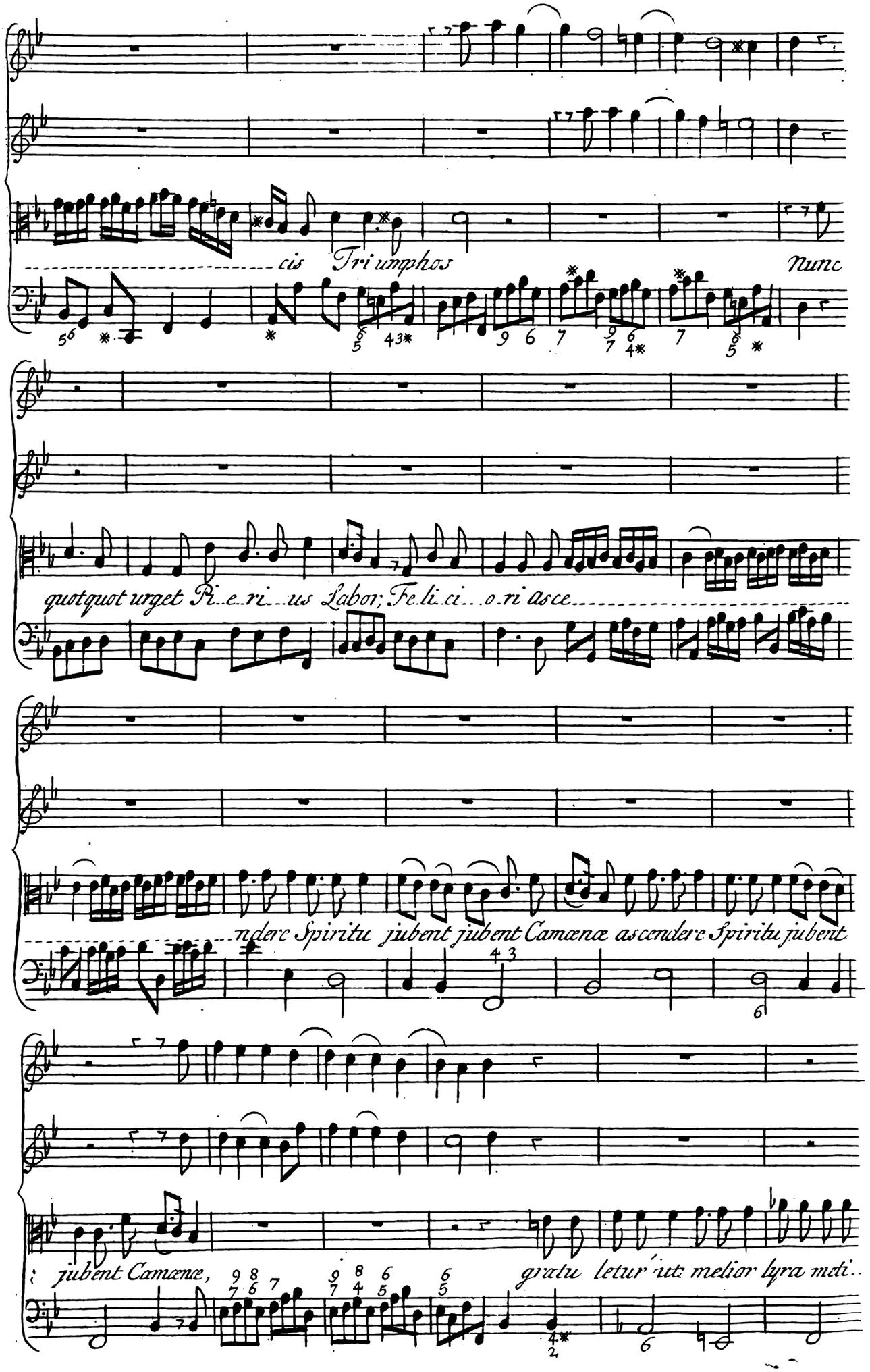
cis Triumphos
Nunc
quotquot urget Pi..e..ri...us Labor; Fe.li..ci...o.ri asce
...ndere Spiritu jubent jubent Camœnæ ascendere Spiritu jubent
jubent Camœnæ,
gratu letur ut meliar lyra meti..

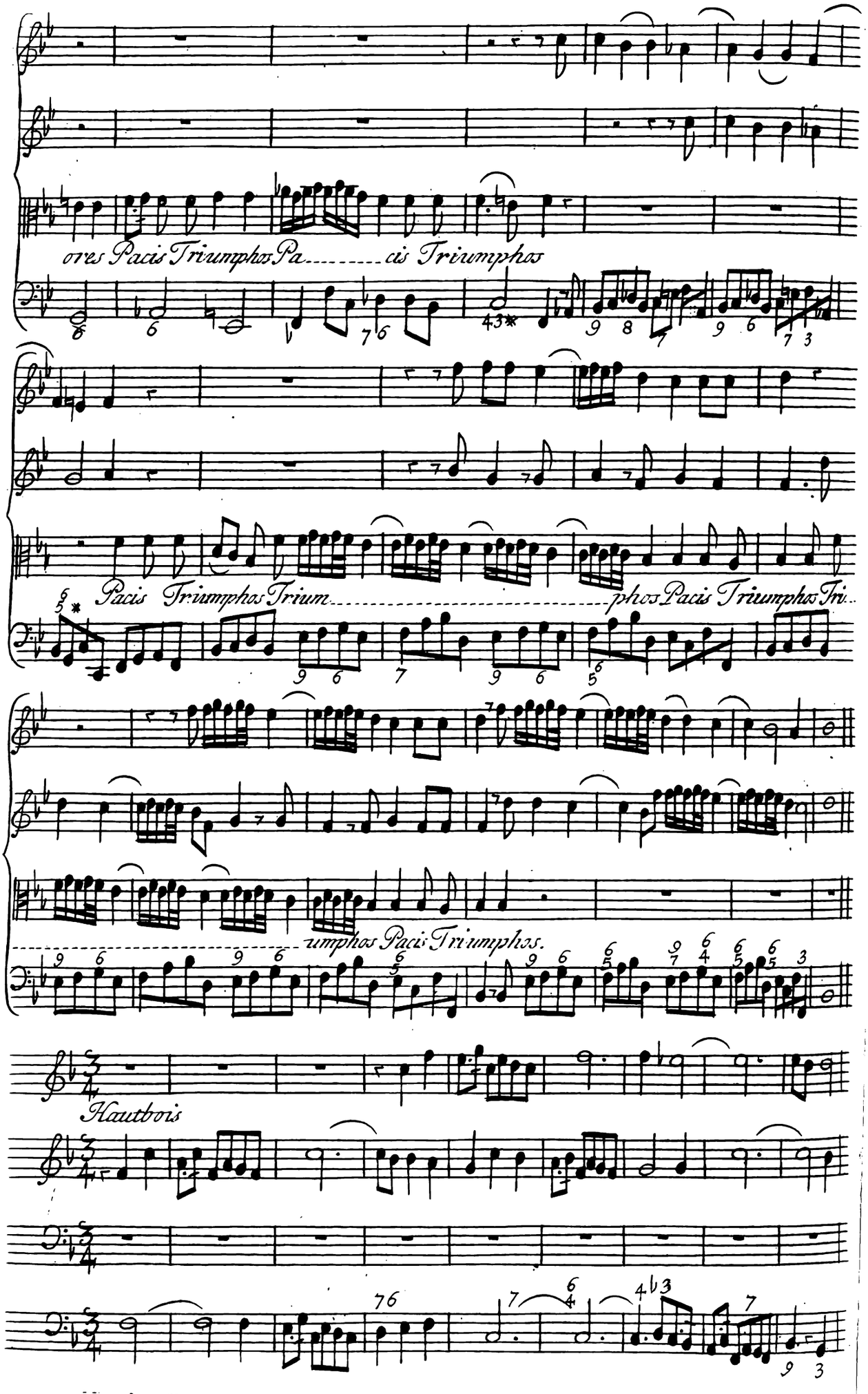
ores Pacis Triumphos Pa cis Triumphos
Pacis Triumphos Trium phos Pacis Triumphos Tri
umphos Pacis Triumphos.
Hautbois

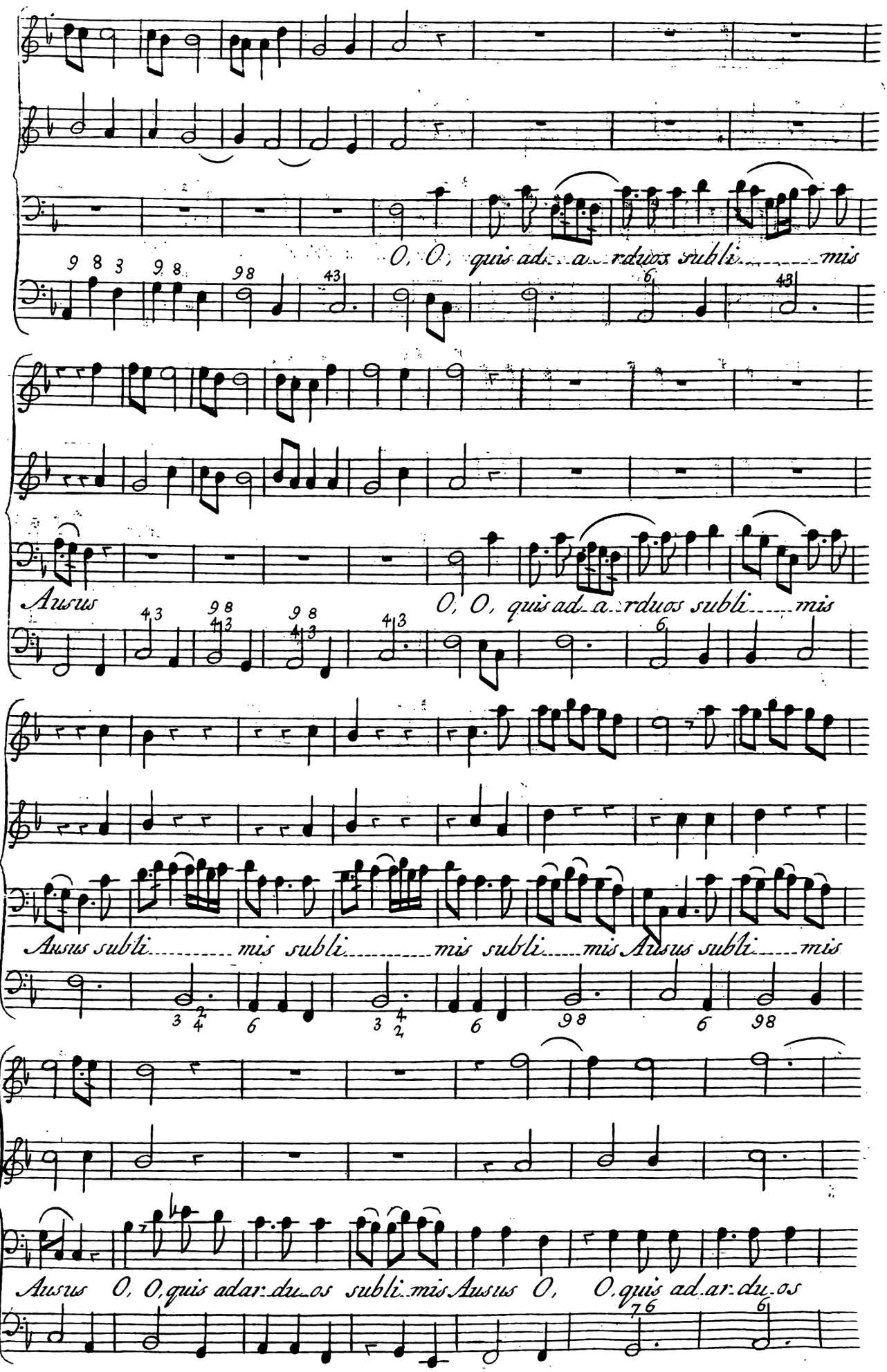
O, O, quis ad a rduos subli mis
Ausus
O, O, quis ad a rduos subli mis
Ausus subli mis subli mis subli mis Ausus subli mis
Ausus O, O, quis adar du os subli mis Ausus O, O, quis ad ar du os

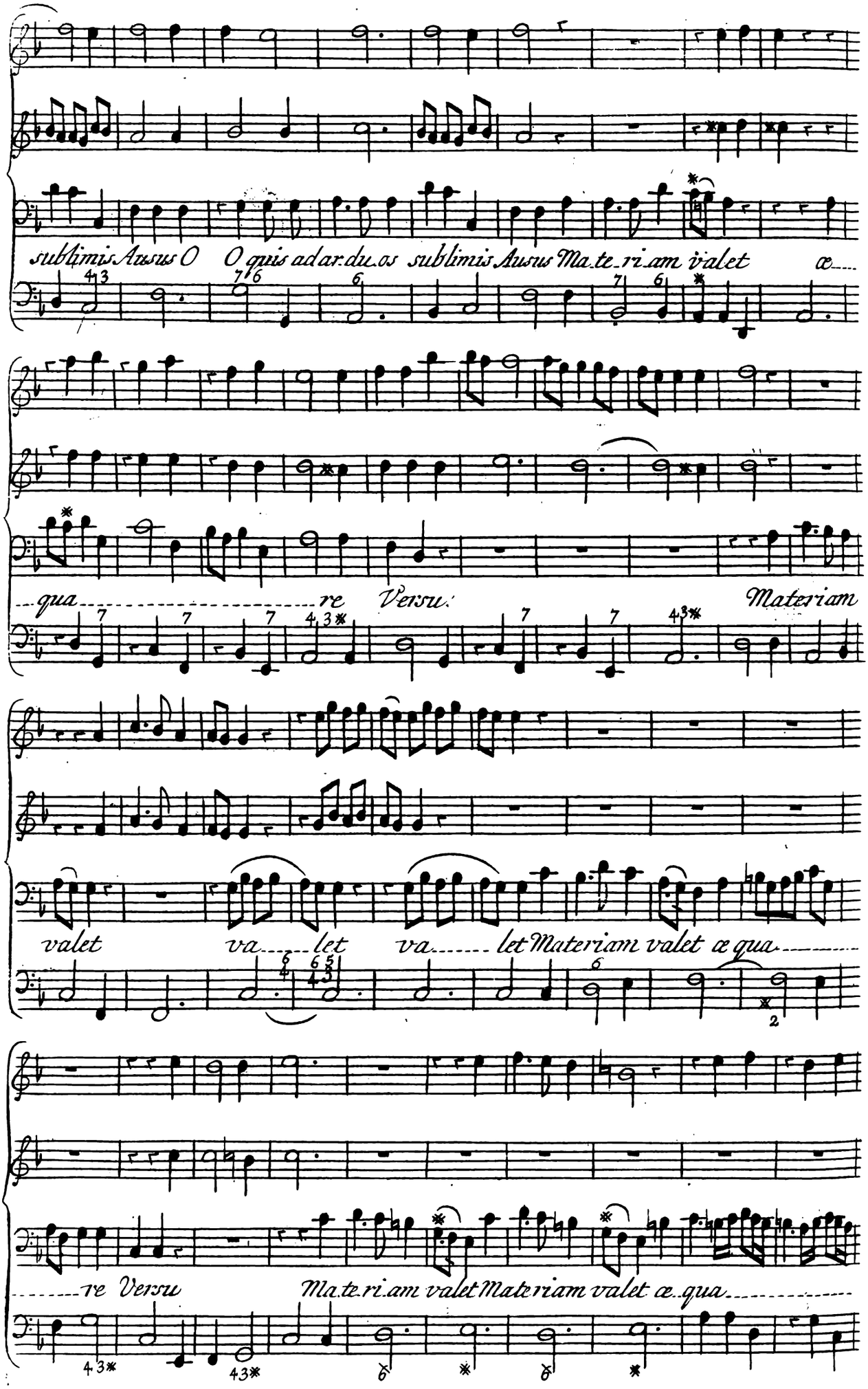
sublimis Ausus O O quis ad ar.du.os sublimis Ausus Ma.te.ri.am valet æ...
...qua.....re Versu. Materiam
valet va.....let va.....let Materiam valet æ qua.....
.....re Versu Ma.te.ri.am valet Materiam valet æ.qua.....

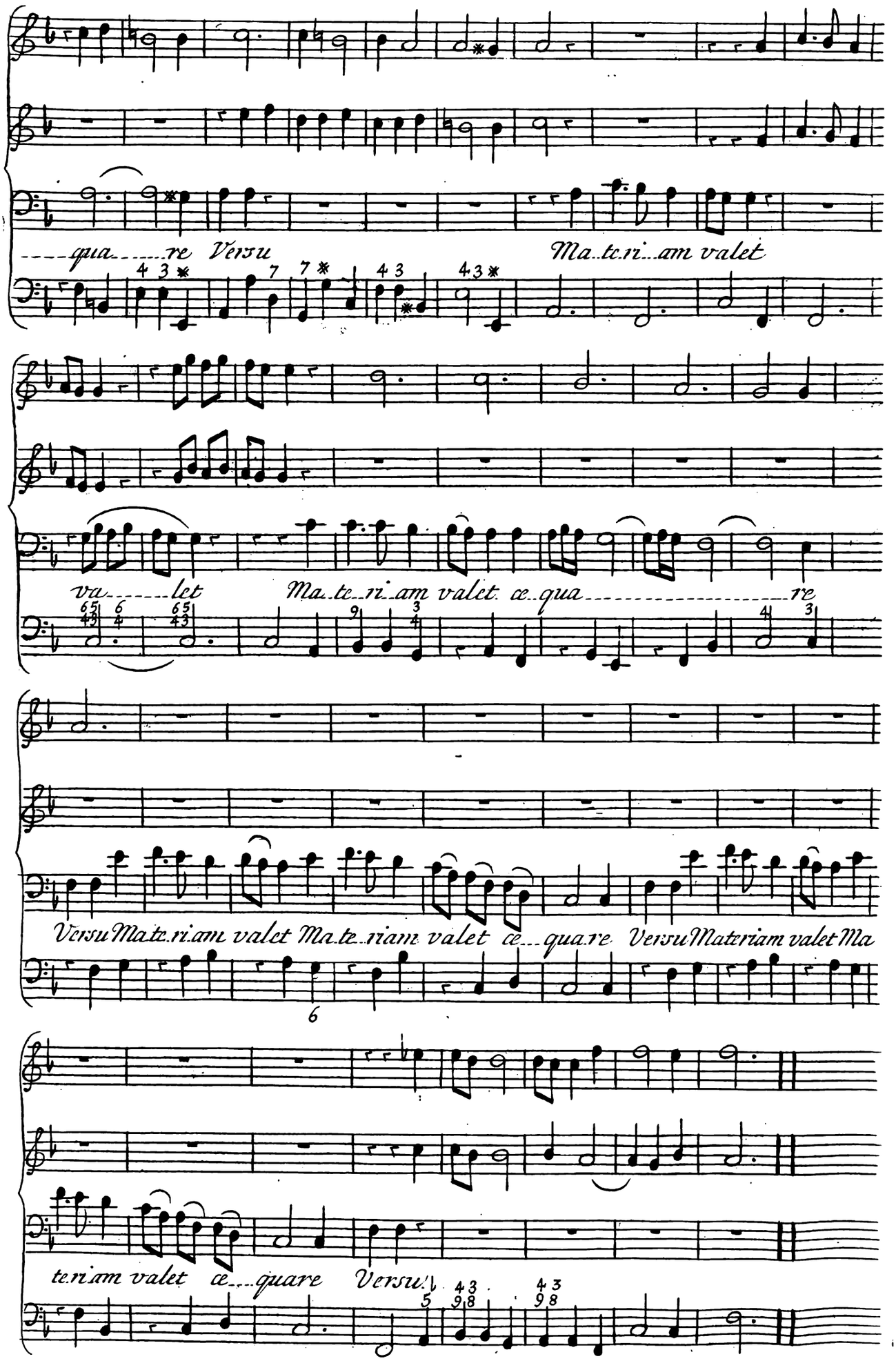
---qua---re Versu Ma-te-ri-am valet
va---let Ma-te-ri-am valet ce-qua---re
Versu Ma-te-ri-am valet Ma-te-riam valet ce---quare Versu Materiam valet Ma
te-riam valet ce---quare Versu

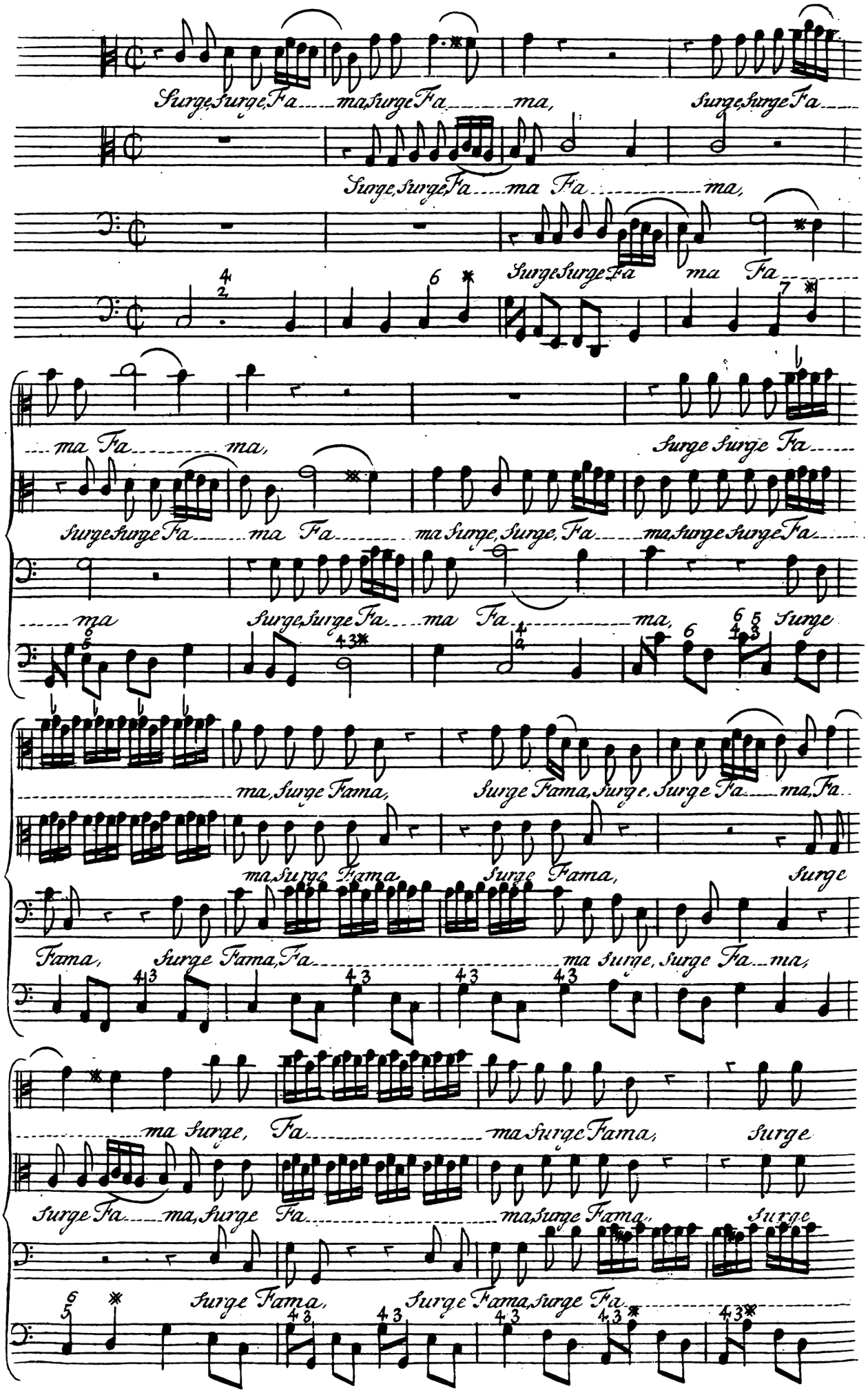
Surge, Surge, Fa ma, Surge Fa ma, Surge, Surge Fa
Surge, Surge, Fa ma Fa ma,
Surge Surge Fa ma Fa
ma Fa ma, Surge Surge Fa
Surge Surge Fa ma Fa ma Surge, Surge, Fa ma, Surge Surge Fa
ma Surge, Surge Fa ma Fa ma, Surge
ma, Surge Fama, Surge Fama, Surge, Surge Fa ma, Fa
ma Surge, Fama, Surge Fama, Surge
Fama, Surge Fama, Fa ma Surge, Surge Fa ma,
ma Surge, Fa ma Surge Fama, Surge
Surge Fa ma, Surge Fa ma Surge Fama, Surge
Surge Fama, Surge Fama, Surge Fa

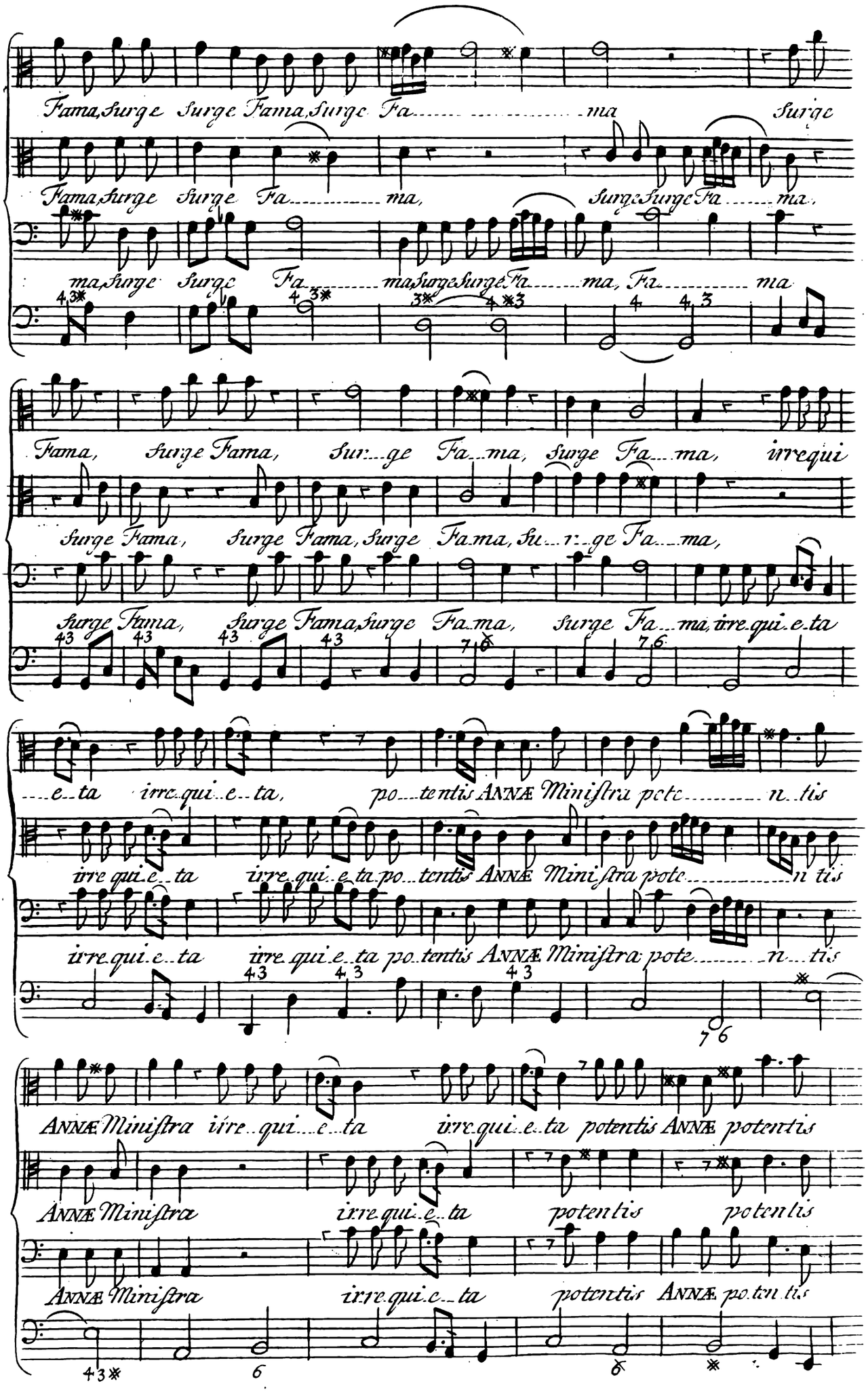
Fama, Surge Surge Fama, Surge Fa ma Surge
Fama, Surge Surge Fa ma,
Surge, Surge Fa ma,
ma, Surge Surge Fa ma, Surge, Surge Fa ma, Fa ma
Fama, Surge Fama, Sur ge Fa ma, Surge Fa ma, irrequi
Surge Fama, Surge Fama, Surge Fa ma, Su r ge Fa ma,
Surge Fama, Surge Fama, Surge Fa ma, Surge Fa ma, irre qui e ta
e ta irre qui e ta, po tentis ANNÆ Minis tra pote n tis
irre qui e ta irre qui e ta, po tentis ANNÆ Minis tra pote n tis
irre qui e ta irre qui e ta po tentis ANNÆ Minis tra pote n tis
ANNÆ Minis tra irre qui e ta irre qui e ta potentis ANNÆ potentis
ANNÆ Minis tra irre qui e ta potentis potentis
ANNÆ Minis tra irre qui e ta potentis ANNÆ po ten tis

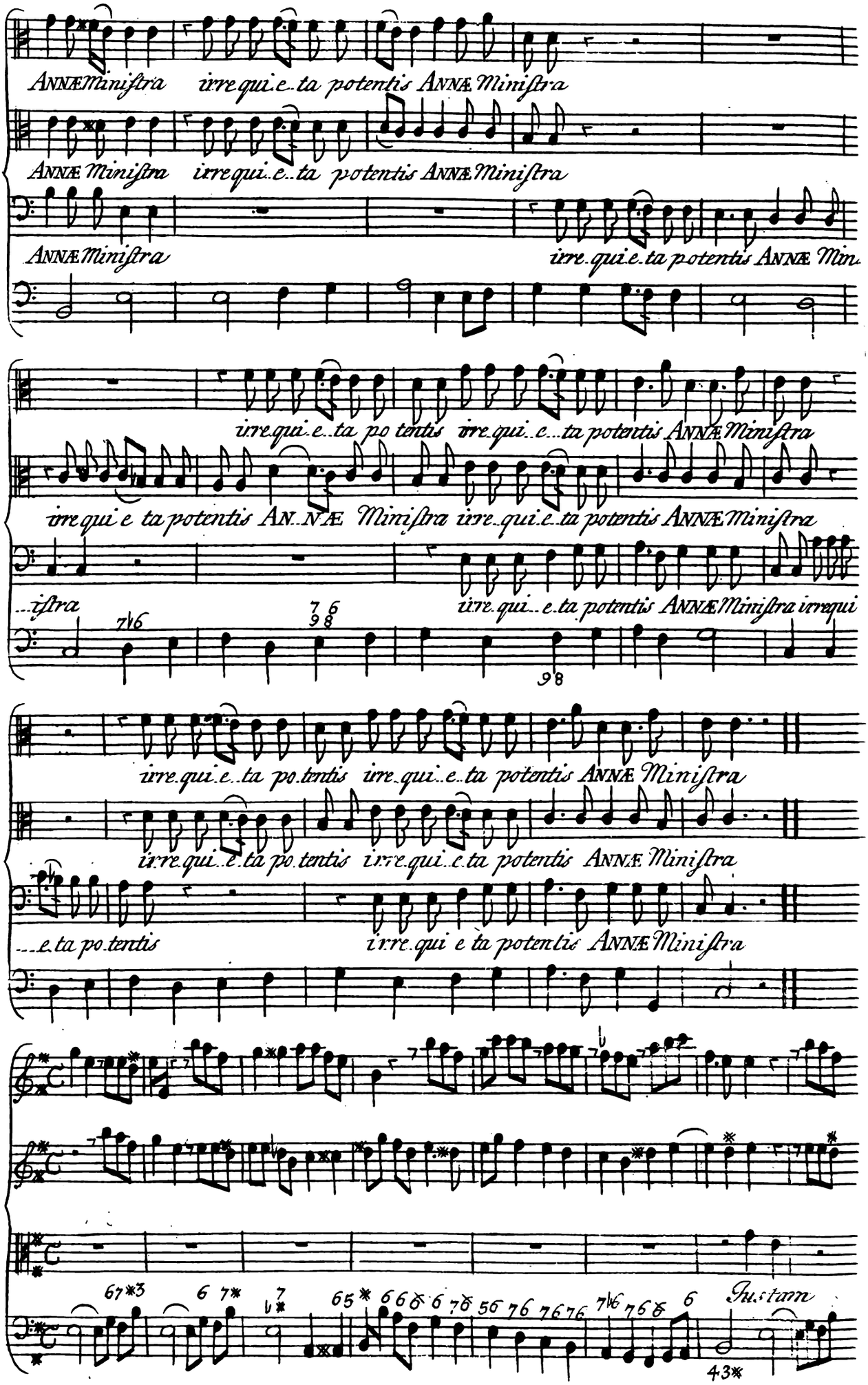
ANNÆ Miniſtra irre qui e ta potentis ANNÆ Miniſtra
ANNÆ Miniſtra irre qui e ta potentis ANNÆ Miniſtra
ANNÆ Miniſtra
irre qui e ta potentis ANNÆ Min
irre qui e ta po tentis irre qui e ta potentis ANNÆ Miniſtra
irre qui e ta potentis AN NÆ Miniſtra irre qui e ta potentis ANNÆ Miniſtra
ſtra
irre qui e ta potentis ANNÆ Miniſtra irrequi
irre qui e ta po tentis irre qui e ta potentis ANNÆ Miniſtra
irre qui e ta po tentis irre qui e ta potentis ANNÆ Miniſtra
e ta po tentis
irre qui e ta potentis ANNÆ Miniſtra
Juſtum

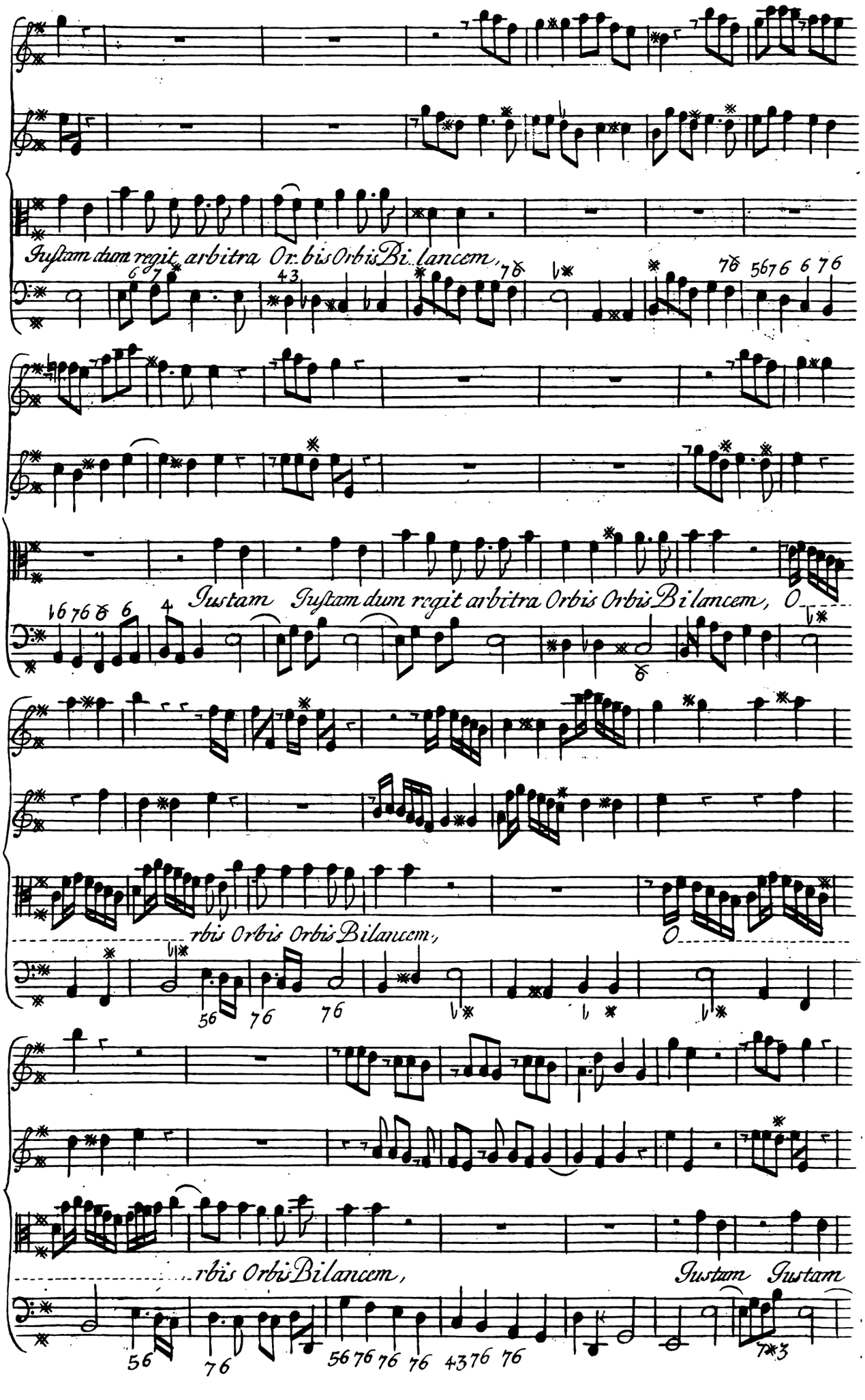
Juſtam dum regit arbitra Or. bis Orbis Bi. lancem,
Juſtam Juſtam dum regit arbitra Orbis Orbis Bilancem, O
rbis Orbis Orbis Bilancem,
O
rbis Orbis Bilancem,
Juſtam Juſtam

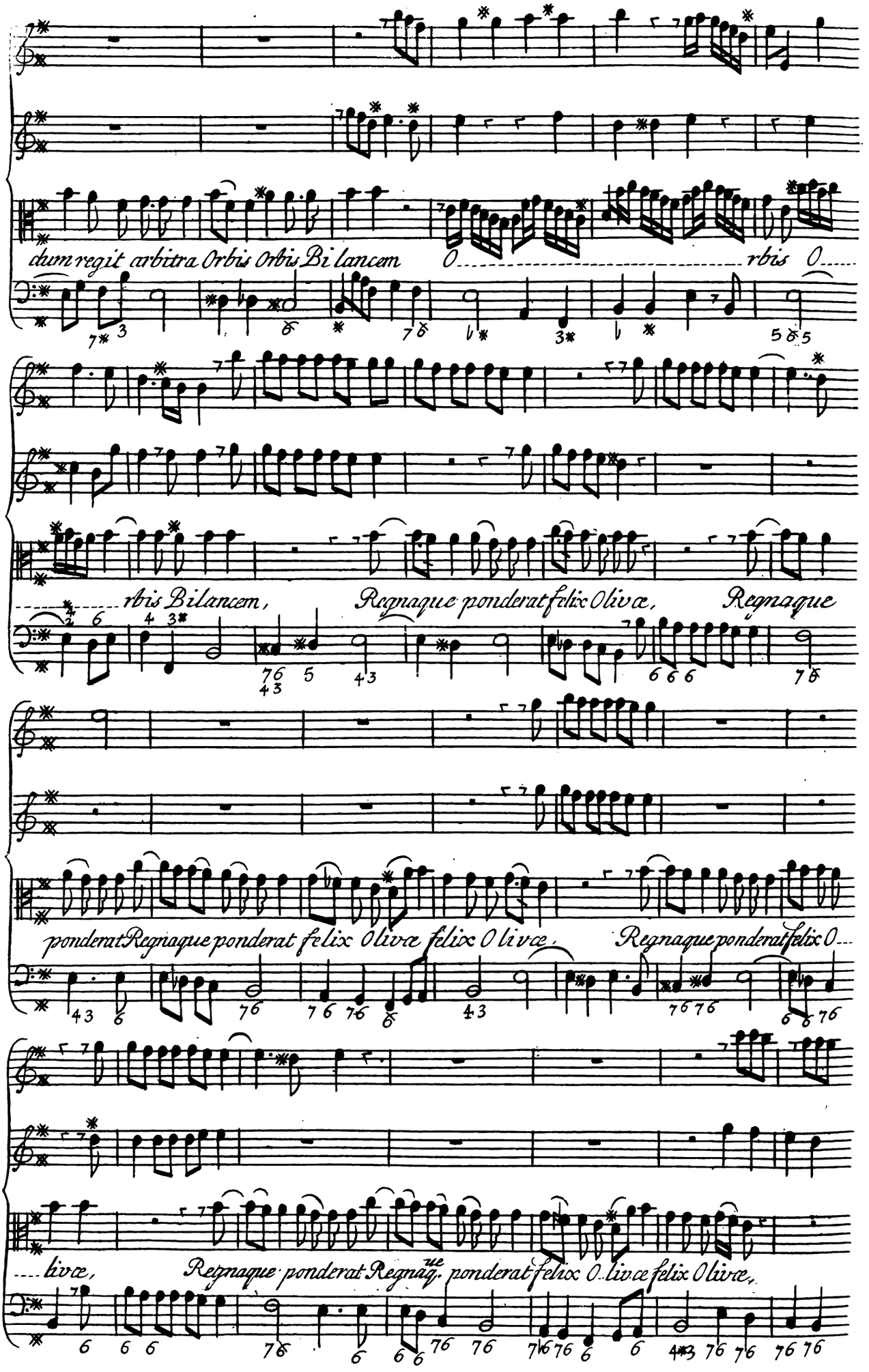
dum regit arbitra Orbis Orbis Bi lancem O rbis O
rbis Bilancem, Regnaque ponderat felix Olivæ, Regnaque
ponderat Regnaque ponderat felix Olivæ felix Olivæ, Regnaque ponderat felix O
livæ, Regnaque ponderat Regnaque ponderat felix O livæ felix Olivæ,

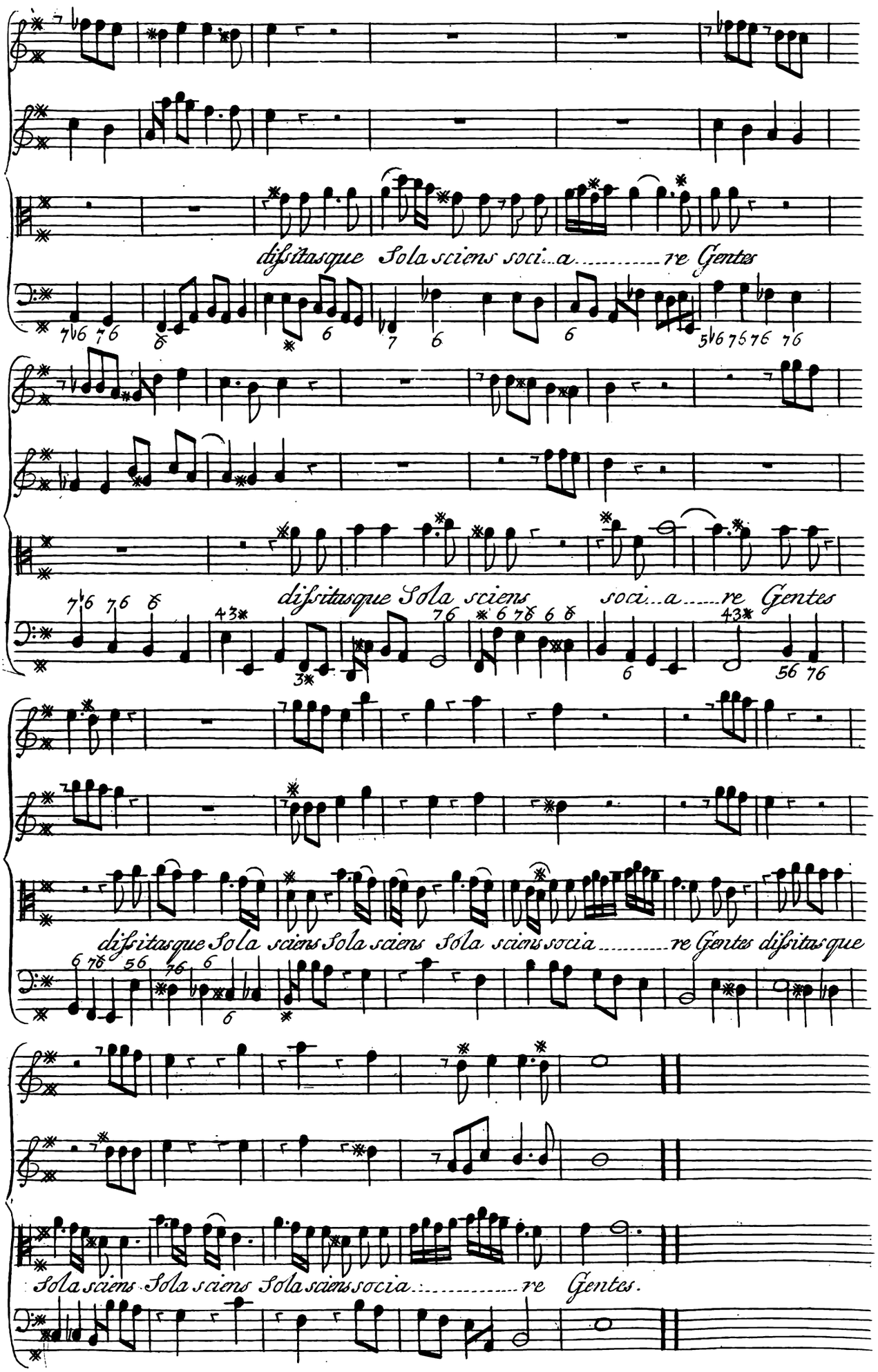
disitasque Sola sciens soci...a.....re Gentes
disitasque Sola sciens soci...a.....re Gentes
disitasque Sola sciens Sola sciens Sola sciens socia.....re Gentes disitasque
Sola sciens Sola sciens Sola sciens socia.....re Gentes.

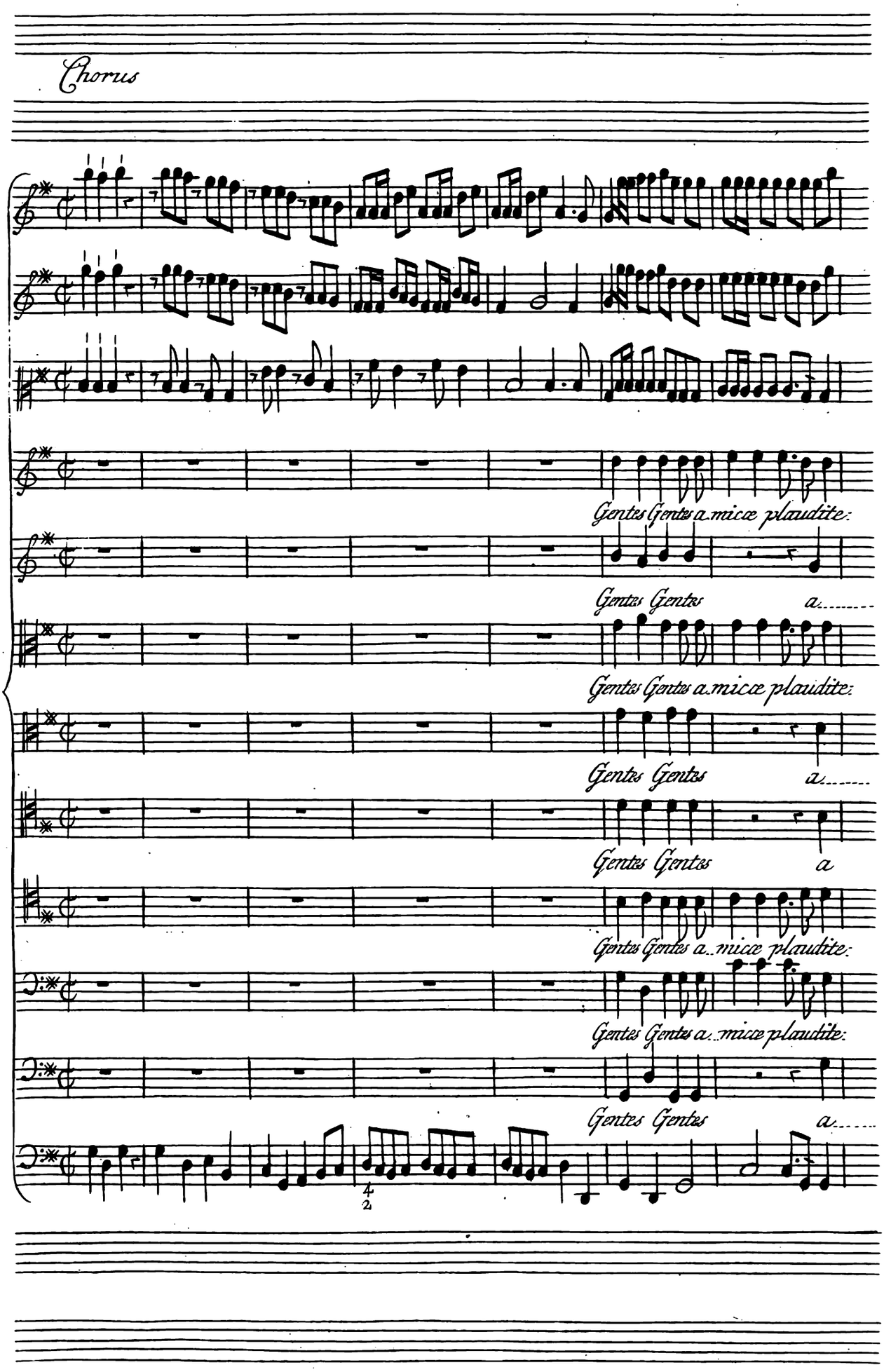
Chorus
Gentes Gentes a micae plaudite:
Gentes Gentes a
Gentes Gentes a micae plaudite:
Gentes Gentes a
Gentes Gentes a
Gentes Gentes a micae plaudite:
Gentes Gentes a micae plaudite:
Gentes Gentes a

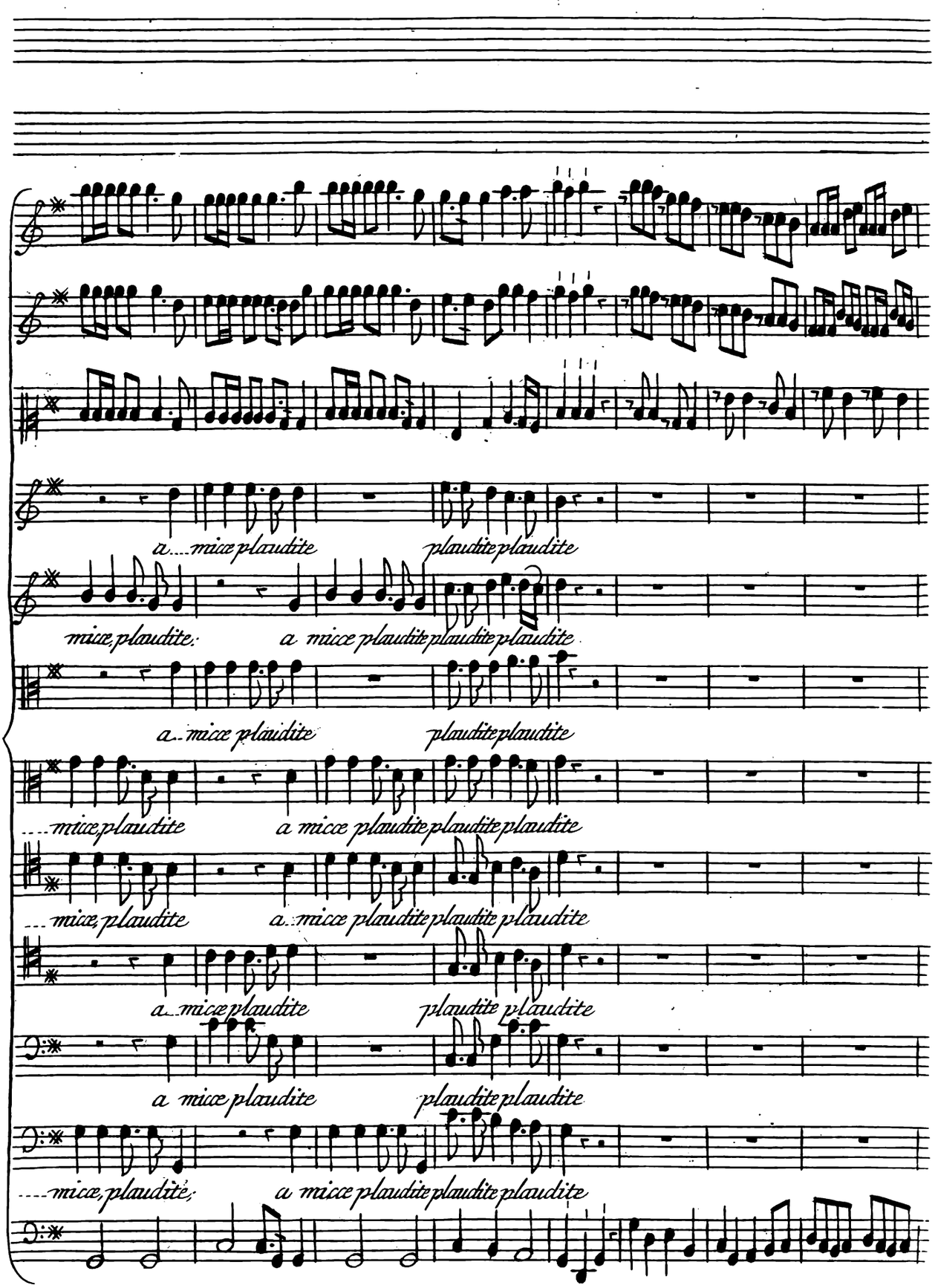
a....mice plaudite
plaudite plaudite
mice, plaudite,
a mice plaudite plaudite plaudite
a mice plaudite
plaudite plaudite
....mice plaudite
a mice plaudite plaudite plaudite
... mice, plaudite
a mice plaudite plaudite plaudite
a mice plaudite
plaudite plaudite
a mice plaudite
plaudite plaudite
....mice, plaudite,
a mice plaudite plaudite plaudite

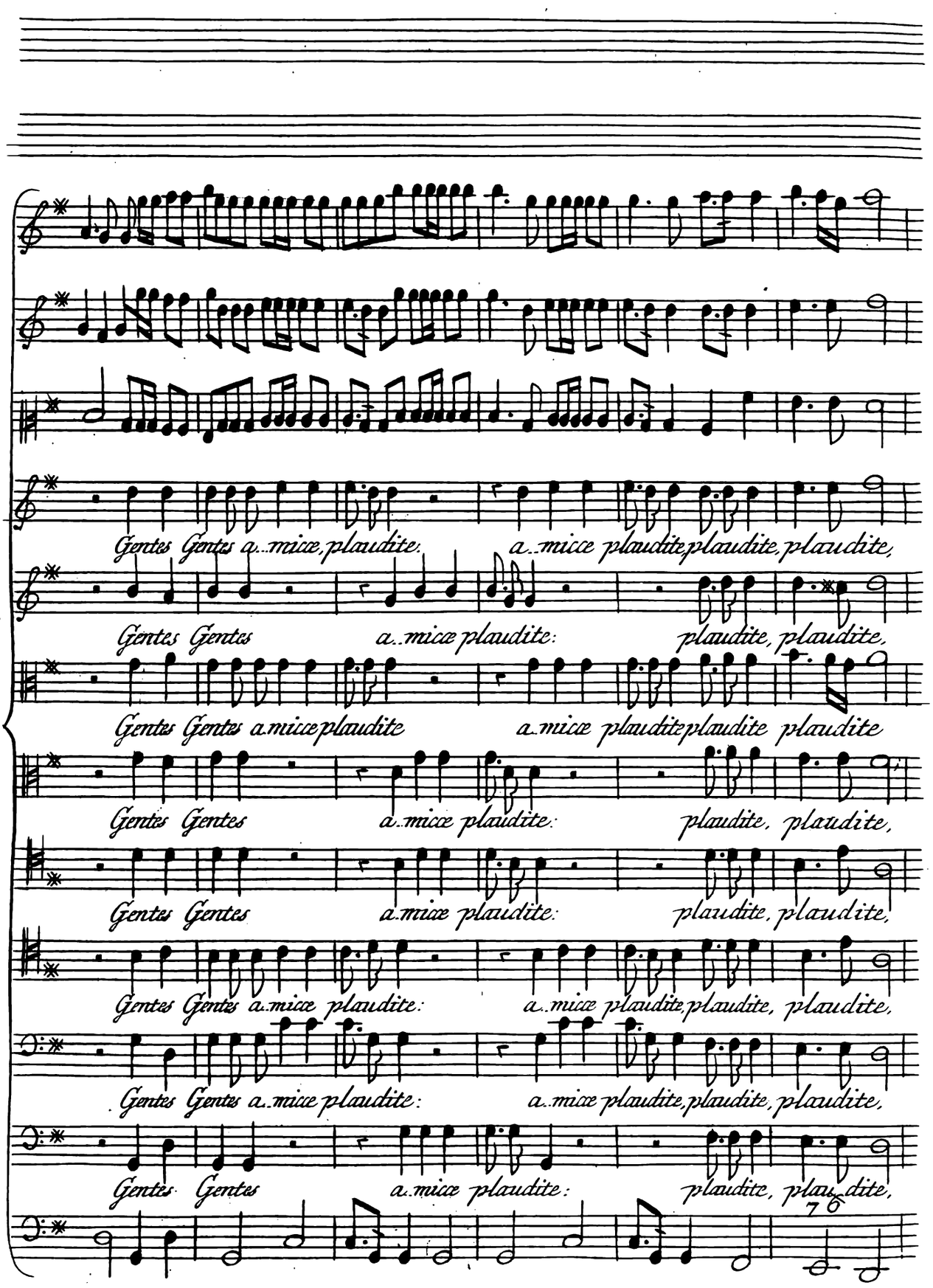
Gentes Gentes a..mice, plaudite.
a..mice plaudite, plaudite, plaudite,
Gentes Gentes
a..mice plaudite:
plaudite, plaudite,
Gentes Gentes a.mice plaudite
a..mice plaudite, plaudite plaudite
Gentes Gentes
a..mice plaudite:
plaudite, plaudite,
Gentes Gentes
a.mice plaudite:
plaudite, plaudite,
Gentes Gentes a..mice plaudite:
a..mice plaudite, plaudite, plaudite,
Gentes Gentes a..mice plaudite:
a..mice plaudite, plaudite, plaudite,
Gentes Gentes
a..mice plaudite:
plaudite, plaudite,

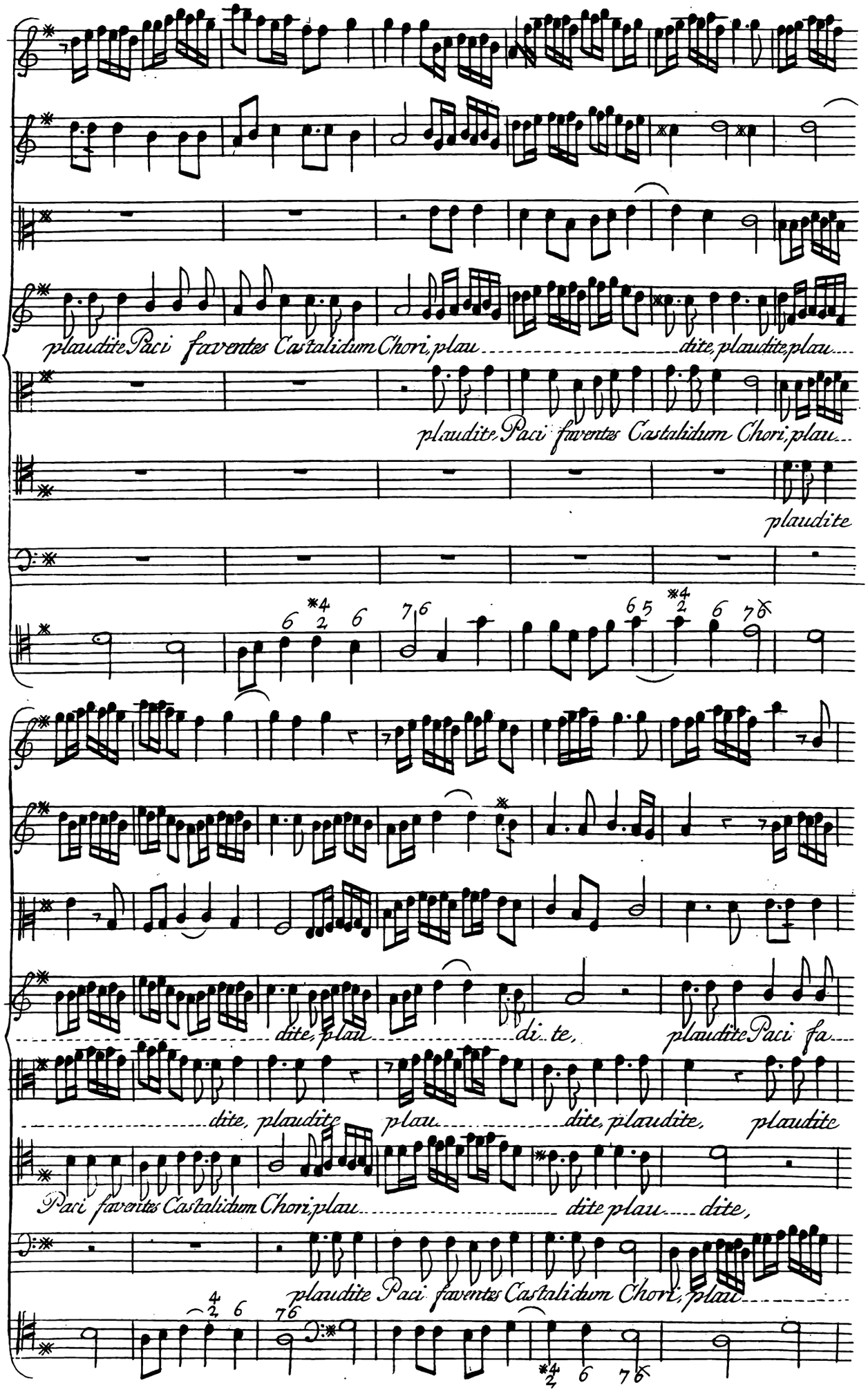
plaudite Paci faventes Castalidum Chori, plau dite, plaudite, plau
plaudite Paci faventes Castalidum Chori, plau
plaudite
dite, plau di te, plaudite Paci fa
dite, plaudite plau dite, plaudite, plaudite
Paci faventes Castalidum Chori, plau dite plau dite,
plaudite Paci faventes Castalidum Chori, plau

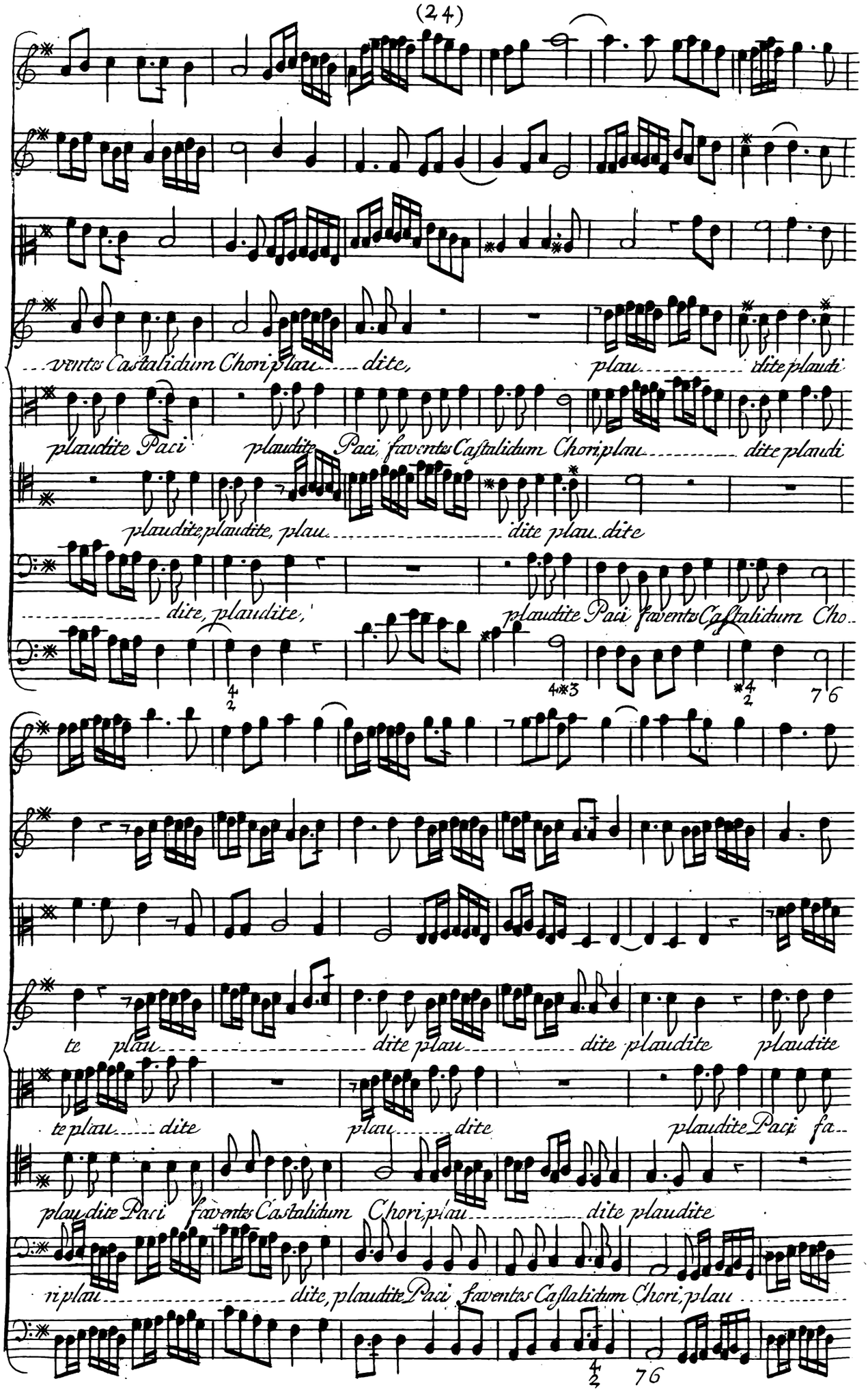
ventes Castalidum Chori plau dite,
plau dite plaudi
plaudite Paci
plaudite Paci faventes Castalidum Chori plau dite plaudi
plaudite plaudite, plau dite plau dite
dite, plaudite,
plaudite Paci faventes Castalidum Cho
te plau dite plau dite plaudite plaudite
te plau dite
plau dite
plaudite Paci fa
plau dite Paci faventes Castalidum Chori plau dite plaudite
ri plau dite, plaudite Paci faventes Castalidum Chori, plau

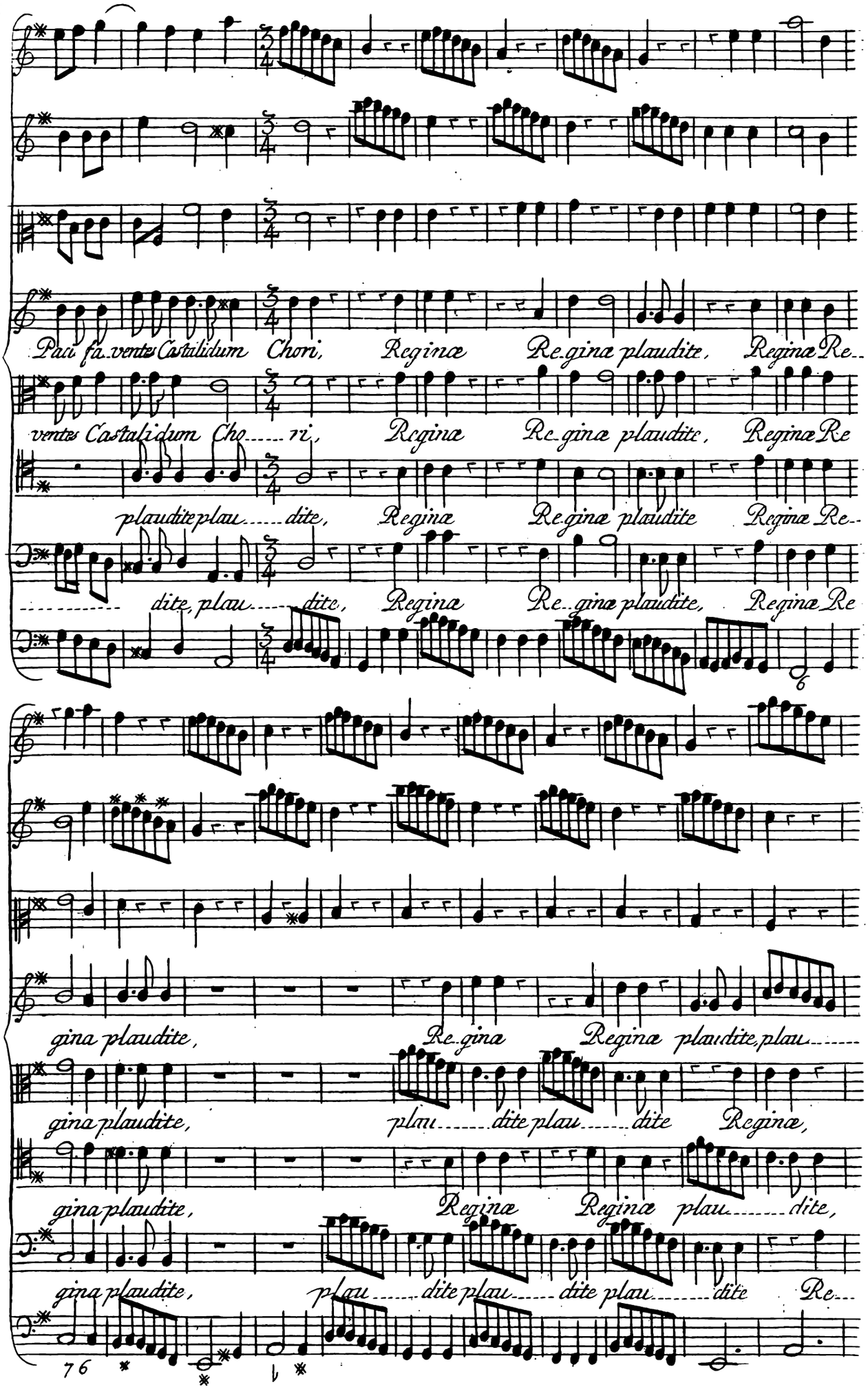
Pari fa.ventes Castalidum Chori, Reginæ Re.gina plaudite, Reginæ Re..
ventes Castalidum Cho.....ri, Reginæ Re.gina plaudite, Reginæ Re
plaudite plau.....dite, Reginæ Re.gina plaudite Reginæ Re..
dite, plau.....dite, Regina Re..gina plaudite, Reginæ Re
gina plaudite, Re.gina Reginæ plaudite, plau.....
gina plaudite, plau.....dite plau.....dite Reginæ,
gina plaudite, Reginæ Reginæ plau.....dite,
gina plaudite, plau.....dite plau.....dite plau.....dite Re...
76

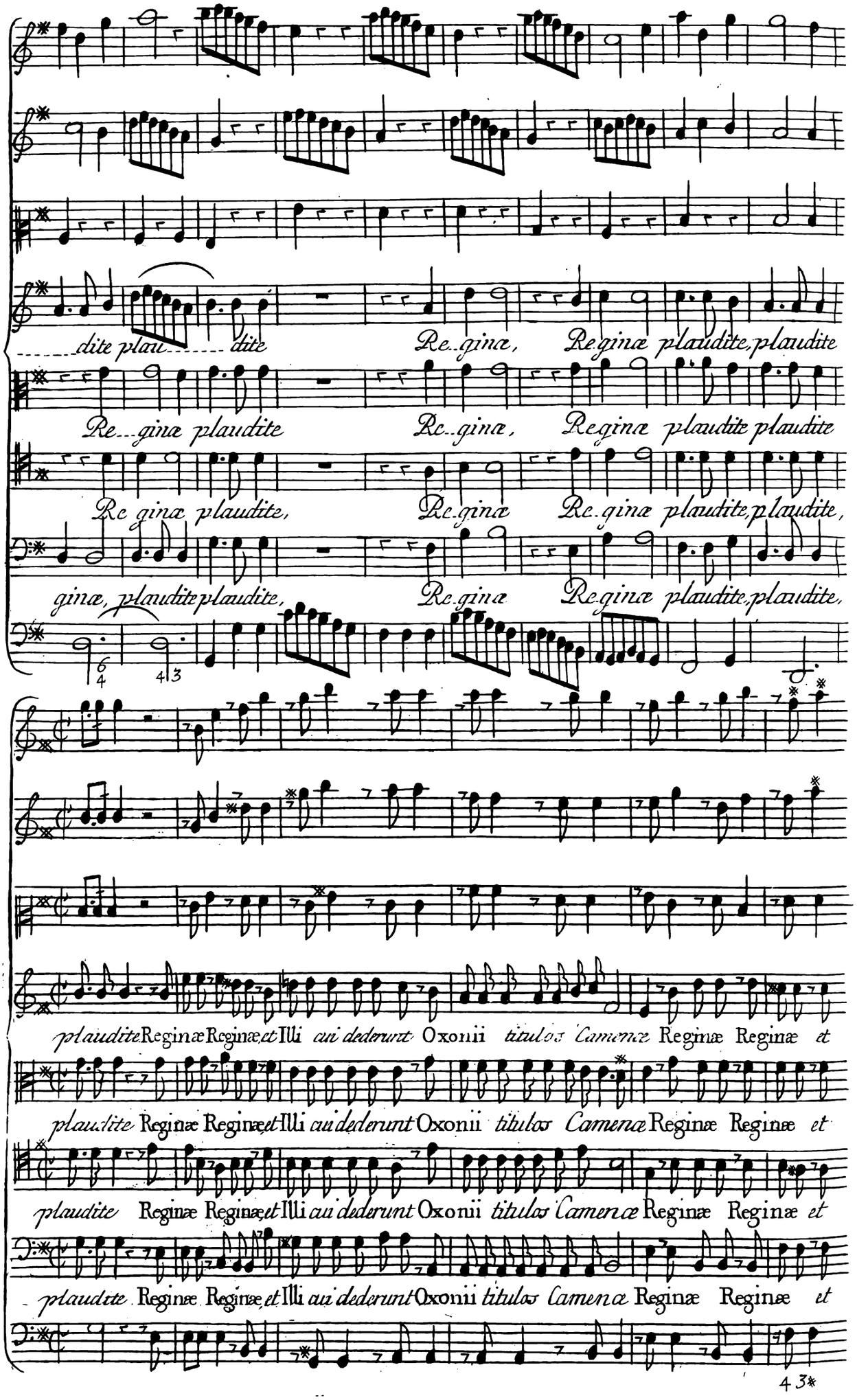
dite plau dite
Re..gina,
Reginæ plaudite, plaudite
Re...gina plaudite
Re..gina,
Reginæ plaudite plaudite
Re gina plaudite,
Re.gina
Re.gina plaudite, plaudite,
gina, plaudite plaudite,
Re.gina
Reginæ plaudite, plaudite,
plaudite Reginæ Reginæ et Illi aui dederunt Oxonii titulos Camenæ Reginæ Reginæ et
plaudite Reginæ Reginæ et Illi aui dederunt Oxonii titulos Camenæ Reginæ Reginæ et
plaudite Reginæ Reginæ et Illi aui dederunt Oxonii titulos Camenæ Reginæ Reginæ et
plaudite Reginæ Reginæ et Illi aui dederunt Oxonii titulos Camenæ Reginæ Reginæ et

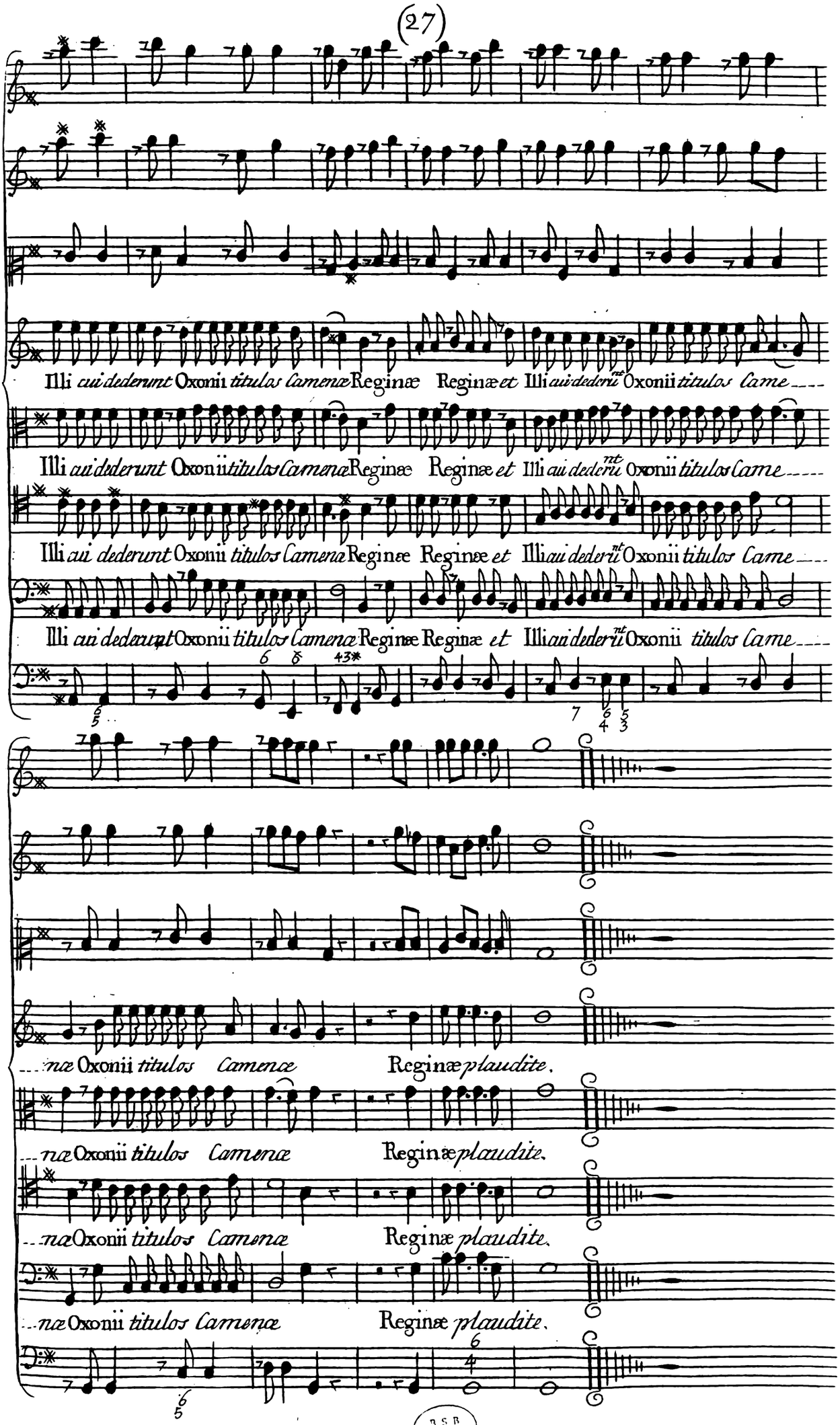
Illi cui dederunt Oxonii titulos Camenæ Reginæ Reginæ et Illi cui dederunt Oxonii titulos Came
Illi cui dederunt Oxonii titulos Camenæ Reginæ Reginæ et Illi cui dederunt Oxonii titulos Came
Illi cui dederunt Oxonii titulos Camenæ Reginæ Reginæ et Illi cui dederunt Oxonii titulos Came
Illi cui dederunt Oxonii titulos Camenæ Reginæ Reginæ et Illi cui dederunt Oxonii titulos Came
næ Oxonii titulos Camenæ Reginæ plaudite.
næ Oxonii titulos Camenæ Reginæ plaudite.
næ Oxonii titulos Camenæ Reginæ plaudite.
næ Oxonii titulos Camenæ Reginæ plaudite.