

Six  
DUOS

∞  
Violon et Alto

composés par

M.<sup>R</sup> AMMON.

ŒUVRE II.<sup>e</sup>

Prix 7<sup>4</sup> f.

A. PARIS

*Chez Imbault rue et vis à vis le Cloître S.<sup>t</sup> Honoré Maison du Chaudellier.*

A. P. D. R.

# CATALOGUE

de Musique vocale & instrumentale

Mise au jour par **IMBAULT** Professeur et Marchand de Musique  
Rue et vis-à-vis le Cloître S<sup>t</sup> Honoré, M<sup>me</sup> du Chancelier de la Ville

Symphonies en Œuvre	Quatuors	Duos	Concertos
<i>Parlot</i> avec 1 <sup>re</sup> .....   	<i>Fodor</i> 2 Viol. .... <i>Hoffmeister</i> ..... <i>Canaboy</i> 22 Viol. .... <i>Peltinger</i> .....	<i>Michel</i> 1 <sup>er</sup> Violon & Clarin. .... <i>Blanc</i> 8 <sup>e</sup> Violon ..... <i>Michel</i> 5 <sup>e</sup> Clarinette ..... <i>Fodor</i> 7 <sup>e</sup> Violon ..... <i>Samowich</i> Violon et Basse ..... <i>Guthman</i> 7 <sup>e</sup> Violon ..... <i>Canaboy</i> 6 <sup>e</sup> Flute ..... <i>Fodor</i> 8 <sup>e</sup> Violon ..... <i>Michel</i> 6 <sup>e</sup> Clarinette ..... <i>Bourdelot</i> 7 <sup>e</sup> Chant .....	<i>Derouine</i> 2 <sup>e</sup> Flute ..... <i>Michel</i> 7 <sup>e</sup> Clarinette ..... <i>Fodor</i> 7 <sup>e</sup> Violon ..... <i>Bouché</i> 7 <sup>e</sup> Violoncel ..... <i>Michel</i> 8 <sup>e</sup> Clarinette ..... <i>Dupré</i> 1 <sup>er</sup> Violoncel ..... <i>Fodor</i> 2 <sup>e</sup> ut 6. 6. 7 Chaque .....
<b>Symphonies Périodiques</b>			
<i>Hopler</i> N <sup>os</sup> 13, 14, 15, 16 chaque ..... <i>Schuller</i> avec de Pudel .....			
<b>Symphonies Concertan<sup>tes</sup></b>			<b>Clavecin</b>
<i>Parlot</i> N <sup>os</sup> 1, 2 chaque ..... <i>Derouine</i> 7 <sup>e</sup> Cor et Basson .....			<i>Mouret</i> 6 <sup>e</sup> Sonates ..... <i>Kerndt</i> 6 <sup>e</sup> ut ..... <i>Clément</i> 10 <sup>e</sup> ut ..... <i>Chastelain</i> ut ..... <i>Berthe</i> ut ..... <i>Donni</i> ut ..... <i>Guast</i> ut ..... <i>Vien</i> 1 <sup>er</sup> Concerto ..... <i>Kerndt</i> 1 <sup>er</sup> ut .....
	<b>TIJOS</b>		
	<i>Wes</i> 7 <sup>e</sup> Flute ..... <i>Rousson</i> avec 2 <sup>e</sup> Violoncel ..... 2. Chaque .....		
<b>Recueil d'Airs Italiens</b>		<b>AIRS VARIÉS</b>	
<i>N<sup>os</sup> 1, 2, 3, 11, 12</i> chaque ..... <i>Idem</i> 4, 5, 6 ..... <i>Idem</i> 7, 8, 9, 10 ..... <i>Idem</i> 13 .....		<i>Cartier</i> 8 <sup>e</sup> Violon ..... <i>Honey</i> ut .....	
	<b>AIRS avec accomp. de Harpe</b>		
	<i>Bachoffler</i> 22 <i>Airs de Richard</i> avec de 1699 .....		

All<sup>o</sup> mod<sup>to</sup>

Violino

# Duo I

The main musical score consists of approximately 14 staves. The upper staves feature a violin part with intricate melodic lines, including trills, slurs, and dynamic markings such as *ff* and *p*. The lower staves provide piano accompaniment with complex rhythmic patterns, including triplets and sixteenth-note runs. The score concludes with a double bar line.

## Pondeau

All<sup>o</sup> molto

The *Pondeau* section begins with a piano part in 4/4 time. It starts with a dynamic marking of *p* (piano) and later features a *f* (forte) dynamic. The notation includes a variety of rhythmic values and rests, typical of a dance-like movement.

*Violino*

All<sup>o</sup> molto

Violino

# Duo II

Violino

Rondo Mod<sup>to</sup>

*p*

*Mubrouck*

*lento*

*1<sup>o</sup> tempo*

*I Variation*

*2<sup>o</sup> Variati*

*ff*

*cres*

*pp*

*pp*

*ff*

*Duo III*

*Violino*

*Rondeau*

Key features of the score include:

- Staff 2:** Contains a first ending bracket with a first ending (1) and a second ending (2).
- Staff 3:** Continues the melodic line with various rhythmic patterns.
- Staff 9:** Continues the melodic and rhythmic development.
- Staff 13:** Continues the melodic line.

Violino

Duo IV

Allegro

Violino

Rondeau  
Moderato

9

*p*

*P*

*ff*

*Miner*

*DC.*

*dol*

*pp*

*DC.*

*Coda*

*pp*

*Duo V*

Violino

Violino

*f*

*tr tr tr*

*f p*

*f p*

Rondo Moderato

*ff*

Air Prussien

*p*

*f*

*p*

*f*

*p*

*tr tempo rubato à tempo*

*p*

*tr tempo rubato à tempo*

*un peu*

plus vite

*p*

*f*

*f*

*p*

*f*

*p*

*f*

*ff*

*f*

*tr p tempo rubato - - - tempo p - - - pp*

*All' assai* Violino

Duo VI

Violino

Romance  
Cantabile

1<sup>a</sup> Variation

2<sup>a</sup> Variation

3<sup>a</sup> Variation

thema da capo Senza replica tempo prima

Six  
DUOS

∞  
Violon & Alto

composés par

M.<sup>R</sup> AMMON.

ŒUVRE II.<sup>e</sup>

Prix 7<sup>e</sup> 4<sup>f</sup>.

A. PARIS

*Chez Imbault rue et vis à vis le Cloître S.<sup>t</sup> Honoré Maison du Charutellier.*

A. P. D. R.

All<sup>o</sup> Mod<sup>to</sup>

Alto

Duo I

*Rondeau*  
*All<sup>o</sup> molto*

*Alto*

*p* *f* *ff* *fin* *p* *f* *pp* *pp* *ff* *p* *f* *p* *Majeur* *Sequep* *ff* *pp* *f* *pp* *ff*

*D.C. Mineur*

*All<sup>o</sup> molto* *Alto*

# Duo II

*Alto*

*Rondeau Moderato*  
*ff*  
*p*  
*Malbroug*  
*lento a tempo*  
*1<sup>re</sup> Variation*  
*2<sup>e</sup> Variation*  
*cres*  
*pp*  
*f*  
*pp*  
*f*  
*pp*  
*ff*

*Alto*

*Allegro*  
**Duo III**

*Alto*

*Rondo*

*Allegro* *Alto*

# Duo IV

Rondeau  
Moderato

Alto

*Allegro* *Alto*

# Duo V

*Alto*

11

*Rondo  
Moderato*

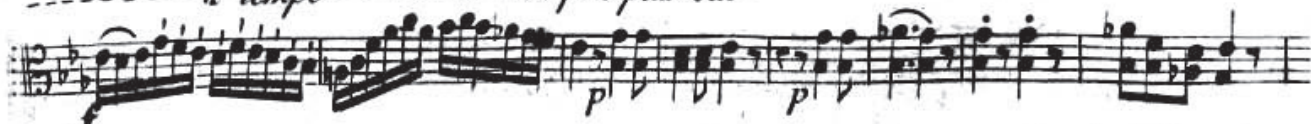

All<sup>o</sup> assai

Alto

Duo VI

