

Sinfonia No. 101

„Die Uhr / The Clock“

D-Dur / D major

(H. C. R. LANDON)

2 Flauti
2 Oboi
2 Clarinetti in La
2 Fagotti
2 Corni in Re e Sol
2 Clarini (Trombe) in Re e Do
Timpani
Violino I
Violino II
Viola
Violoncello
Basso

ca. 28 Min.

In Nomine Domini

SINFONIA No. 101

„Die Uhr“ / „The Clock”

(London, 1794)

Joseph Haydn

I

Adagio

1 (Tutti)

2 Flauti
p *f* *p*

2 Oboi
p *f* *p*

2 Clarinetti
in La/A

2 Fagotti
(Tutti) *p* *f* *p* Solo *p*

2 Corni
in Re/D

2 Clarini
in Re/D

Timpani
in Re-La/D-A

Adagio

1

Violino I
p *f* *p*

Violino II
p *f* *p*

Viola
p *f* *p*

Violoncello
e Basso
p *f* *p*

Sinfonia No. 101

* Autograph  such T. 220 / also bar 220

Sinfonia No. 101

48

Solo
Tutti

p *f*

49

p *f*

57

p *a 2*

57

p Vic.

Basso

Sinfonia No. 101

Sinfonia No. 101

81

81

90

90

Sinfonia No. 101

101

101

109

109

Sinfonia No. 101

Sinfonia No. 101

130

136

¹⁾ Birchall  etc., such in Salomons Trifassung (1797)
also in Salomon's trio arrangement (1797)

Sinfonia No. 101

148

149

153

153

Tutti

Basso

Vic

Basso

*1) Autograph, etc.: ; Birchall:

Sinfonia No. 101

160

161

162

163

Sinfonia No. 101

Sinfonia No. 101

190

190

201

(Solo)

201

*) Birchall  etc. auch in Salomons Quintettbearbeitung
also in Salomon's quintet arrangement

Sinfonia No. 101

210 (Tutti)

218

218

A set of empty musical staves for measures 218-225, corresponding to the system above. The staves are arranged in two systems of four staves each, with no musical notation present.

218

Sinfonia No. 101

243

243

250

Empty musical staves for measures 250-254. The system consists of five staves, all of which are blank.

Empty musical staves for measures 250-254. The system consists of five staves, all of which are blank.

250

Sinfonia No. 101

254

259

264

266

¹⁾ Londoner Fassung; später T. 271-274 Oktave höher
London version; later bars 271-274 octave higher

Sinfonia No. 101

274

277

282

[decresc.] p

[decresc.] p

pizz.

[P]

Sinfonia No. 101

290

290

300

300

col'arco

Vic.

Basso

Tutti

Sinfonia No. 101

310

310

320

320

*) letzte Fassung; eine frühere und eine andere Fassung, vgl. Anhang I
final version, for an earlier, and a different, version, see Appendix I
**) Londoner Fassung; eine andere, spätere Fassung, vgl. Anhang II
London version, for another, later version, see Appendix II

***) Birchall

Sinfonia No. 101

328 [Tutti] *f*
1^{mo} Solo *f*
Tutti *f*

329 *ff*

334

338

II

I Andante

2 Flauti

2 Oboi

2 Clarinetti in La/A

2 Fagotti
staccato e piano

2 Corni in Sol/G

2 Clarini in Do/C

Timpani in Re-Sol/D-G

I Andante

Violino I
p

Violino II
plaz.
[p]

Viola

Violoncello e Basso
plaz.
[p]

Sinfonia No. 101

6

1. 2.

6

1. 2.

6

1. 2.

6

1. 2.

11

11

11

col' arco

p

f

col' arco

p

11

col' arco

p

f

col' arco

p

Sinfonia No. 101

16

1^{mo} Solo

16

21 Solo

23

pizz.

pizz.

[p] pizz.

Sinfonia No. 101

*) Marshall p. 5

Sinfonia No. 101

39

Oboe

43

47

[a 2]

51

Sinfonia No. 101

47

f

f

47

f

f

50

f

f

50

f

f

staccato

Sinfonia No. 101

53

53

56

56

^{*)} bedeutet f (nicht $ffff$ usw.)
 means f (not $ffff$ etc.)

Sinfonia No. 101

59

59

63 Solo

Flauto Solo

Oboi

Fagotto Solo

Viol. I

[p] staccato

70

Sinfonia No. 101

79

81

85

91

*) Fag. Storchall ; Fag. Donauschlingen zuerst , später in corrected to korrigiert

Sinfonia No. 101

98

Woodwinds and strings score for measures 98-102. The woodwinds have a melodic line starting at measure 100. The strings play a rhythmic accompaniment. Dynamics include p and mf.

98

103

Woodwinds and strings score for measures 103-107. The woodwinds have a melodic line starting at measure 103. The strings play a rhythmic accompaniment. Dynamics include p, mf, and f. There are markings for "Tutti" and "b.d.".

103

Sinfonia No. 101

106

108

111 [Solo] [Tutti]

111

111

*) Doppelschlingen, Birchall Ob. II

Sinfonia No. 101

Sinfonia No. 101

Sinfonia No. 101

133 [Tutti] *ff*

137 *ff*

137 *ff*

*) Vide supra (50); Birchall *cresc. cresc.*

Sinfonia No. 101

141

142

143

144

145

Solo

146

147

148

149

150

151

152

Basso p

Vlc. *6*

* Birchall *tttttttt*

III

Menuet

Allegretto

2 Flauti
2 Oboi
2 Clarinetti in La/A
2 Fagotti
2 Corni in Re/D
2 Clarini in Re/D
Timpani in Re-La/D-A
Violino I
Violino II
Viola
Violoncello e Basso

Sinfonia No. 101

9

19

19

Sinfonia No.101

29

30

31

32

33

34

35

36

37

38

39

Dynamic markings: *p*, *pp*, *f*, *sf*

Sinfonia No. 101

47 (Solo)

47

50 (Tutti)

56

Sinfonia No. 101

Sinfonia No. 101

Trio 81

Solo
pp

81 1 3 3 4 5 6 7 8 9 10
pp
pp
pp (1 2 3 4 5 6 7 8 9 10)
pp

91 (Tutti) *ff* (Solo) *(p)*

91 *ff* *pp* *pp* *pp* 11 12) *ff* 1 2 3 4 5 6
pp

Sinfonia No. 101

103

[Tutti]

ff

103

ff

7 8 9 10 (11 12)

113

[Solo]

(*p*)

Solo

p

Tutti

113

p

f

f

f

Detailed description of the musical score: The score is for a symphony in 4/4 time. It begins at measure 103 with a woodwind instrument (likely a flute or clarinet) playing a melodic line. The rest of the orchestra provides harmonic support. At measure 103, the dynamic is fortissimo (ff). The woodwind solo begins at measure 113, marked [Solo] and piano (p). The solo continues through measure 114. At the end of measure 114, the woodwind joins the rest of the orchestra, marked Tutti and fortissimo (f). The score ends at measure 113 of the second system.

Sinfonia No. 101

124 (Tutti)

124

133

133

Sinfonia No. 101

142

151

(Solo)**

Solo**

151

pizz.

p

Menuet da capo

*) Elster - Portitor
Elster score

***) Sugen nur Birchall
slurs only Birchall

***) Birchall etc.

IV

Finale Vivace

2 Flauti
2 Oboi
2 Clarinetti in La/A
2 Fagotti
2 Corni in Re/D
2 Clarini in Re/D
Timpani in Re-La/D-A

Vivace

Violino I
Violino II
Viola
Violoncello e Basso

p *p* *p* *Vlc.* **Tutti**

The score is arranged in two systems. The first system contains the woodwind parts: 2 Flauti, 2 Oboi, 2 Clarinetti in La/A, 2 Fagotti, 2 Corni in Re/D, 2 Clarini in Re/D, and Timpani in Re-La/D-A. The second system contains the string parts: Violino I, Violino II, Viola, and Violoncello e Basso. The tempo is marked 'Vivace'. The first system is marked with a first ending bracket and a first ending sign. The string parts in the second system begin with a piano (*p*) dynamic. The Viola part has a first ending sign. The Violoncello e Basso part has a 'Vlc.' marking and ends with a 'Tutti' marking.

^{*)} Mitchell

Sinfonia No. 101

9

9

Tutti

Vic.

Basso

Vic.

19

19

Tutti

Vic.

Tutti

Sinfonia No. 101

2.
28b (Tutti)

2.
28b

34

34

Sinfonia No. 101

54

Solo

p

55

56

p

p

p

Vic. (col'arco)

p

Basso pizz.

57

58

59

[a/m.]

Sinfonia No. 101

87

88

89

90

91 (Solo)

92 p

93

94

*) 88/92 Birchall • Clarinet

Sinfonia No. 101

101

[Tutti]

Solo

Op.

f

a 2

f

a 2

f

[a 2]

103

p

Vla.

Tutti

111

a 2

111

p

p

p

¹⁾ Birchaui *fff*, auch T. 116 / also bar 116

Sinfonia No. 101

121

121

131

131

*1 Birchall.

Sinfonia No. 101

134

135

136

137

138

139

140

141

142

143

Tutti

Sinfonia No. 101

151

154

154

Sinfonia No. 101

165

165

Tutti

172

172

Vlc.

Basso

*) Birchall mf , auch T. 178/179 / also bars 178/179

Sinfonia No. 101

Sinfonia No. 101

189

Violino I
pianissimo

Violino II
pianissimo

Viola
pianissimo

Violoncello

197

pianissimo

204

211

pp

Sinfonia No. 101

218

Solo *pp*

Solo *pp*

Solo *[pp]*

Solo *[pp]*

Vic.

219

226

227

Sinfonia No. 101

Sinfonia No. 101

Sinfonia No. 101

268

268

273

273

Laus Deo

ANHANG I / APPENDIX I

(a) Autograph, Eisler-Partitur / score, Salomon Trio, Salomon Quintetto:

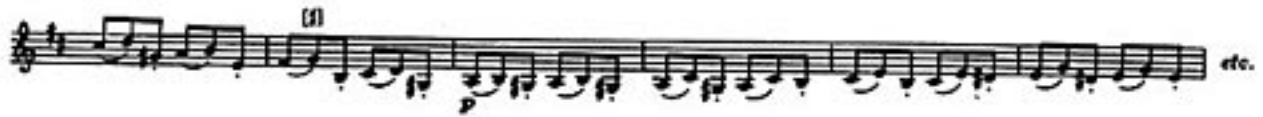

(b) Birchall

*) p schon Takt vorher
p one bar earlier

ANHANG II / APPENDIX II

Autograph (korrigiert / corrected), Esterházy-Archiv, André

*) Autograph; sonst kein —
Autograph; otherwise no —

** Esterházy-Archiv "Solo"