

Chambre Syndicale

DEUX

SONATES

Pour le Clavecin ou le Piano-Forte

avec Accompagnement de Violon et Violoncelle, ad libitum.

DÉDIÉES

à Mademoiselle Duparc

PAR

M. COUPERIN le jeune.

Organiste en Survivance, de la S.^{te} Chapelle et de S.^{te} Marguerite.

Œuvre I.^{ER}

Gravé par Le Roy l'ainé.

Prix 6^{ll}

A PARIS

Chez { L'Auteur, Maison de M. son Pere, rue du Pourtour S.^t Gervais.
M. Le Duc, rue du Roule à la Croix d'or N^o 6. au Magazin
de Musique et d'Instruments.
M. Boyer, Marchand de Musique rue de Richelieu à la Clef
d'or passage du Caffé de soy.
M. Bailleux, Marchand de Musique du Roy et de la famille
Royale, rue S.^t Honoré à la regle d'or.
à Versailles, Chez M. Blaisot rue Satory.

V. m.
2233

Vm 5409

Couperin
[Signature]

Allegro assai

SONATA I.^A

3

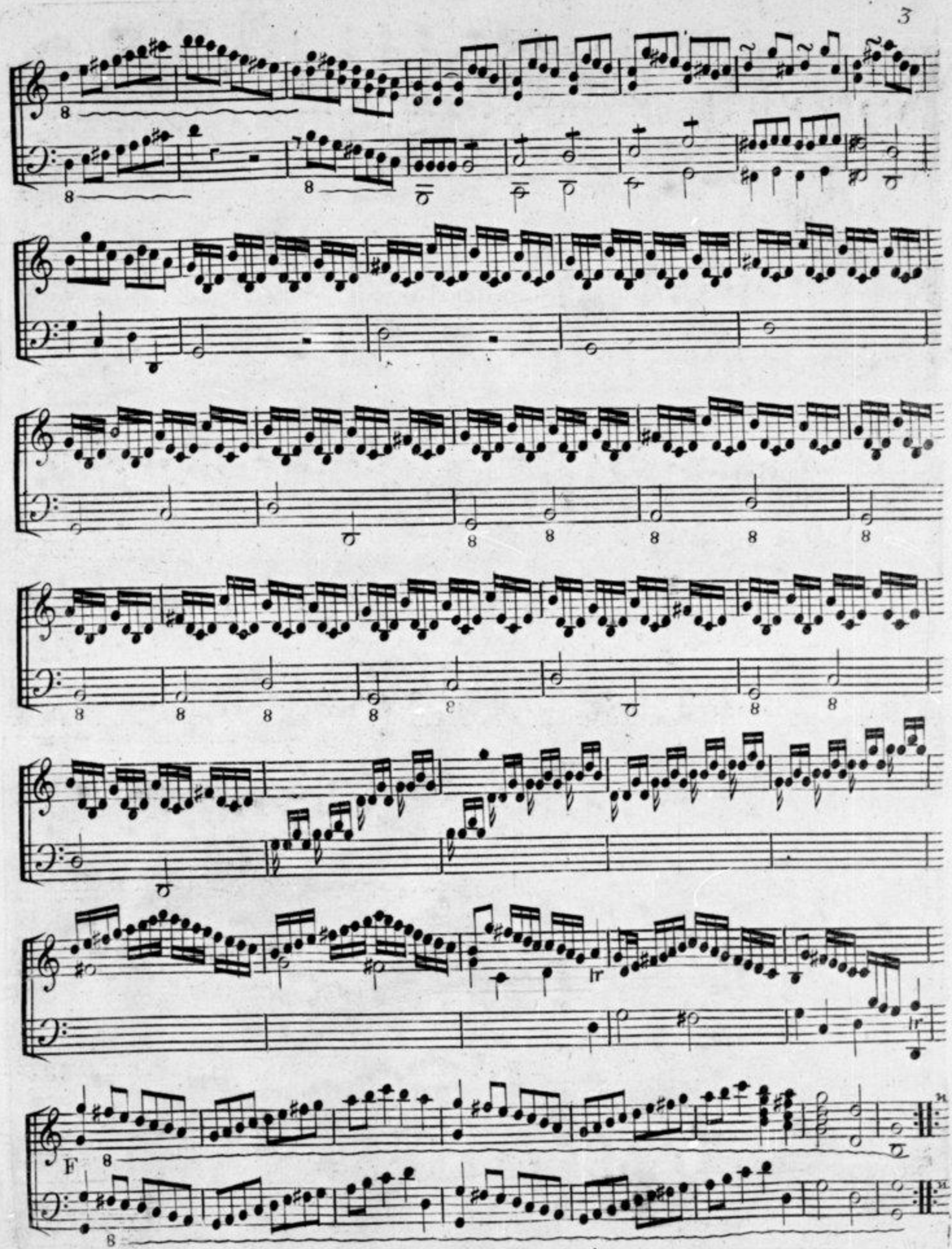

+

6

Andante

Rondo

Presto.

1^{er} Couplet Rinf Rinf Rinf

Rinf Rinf Rinf Rinf Rinf Rinf Rinf

2^e Couplet
pp *au Rondo*

II

Allegro

SONATA
II.^A

13

F

P

8

F

P

8

Segue

F

Segue

8

F

8

Amoroso

Aria
Con
Variatione

fin

1^{re}
Variat.

fin

2^e
Variat.

8

3^e
Variat.

4^e
Variat.

Fifth system, continuing the variation with intricate melodic patterns in the treble and chords in the bass. It ends with the word *fin*.

Seventh system, concluding the page with the instruction *D.C.* (Da Capo).

5^e
Variat.

6^e
Variat.

7^e
Variat.

Presto.

DEUX
SONATES

Pour le Clavecin ou le Piano-Forte
avec Accompagnement de Violon et Violoncelle, ad libitum.

DÉDIÉES
à Mademoiselle Duparc

PAR

M. COUPERIN le jeune.

Organiste en Survivance, de la S.^{te} Chapelle et de S.^{te} Marguerite.

Œuvre I.^{ER}

Gravé par Le Roy l'ainé.

Prix 6^l.

A PARIS

Chez { *L'Auteur, Maison de M. son Pere, rue du Pourtour S.^t Gervais.*
M. Le Duc, rue du Roule à la Croix d'or N^o 6. au Magasin
de Musique et d'Instruments.
M. Boyer, Marchand de Musique rue de Richelieu à la Clef
d'or passage du Caffé de foy.
M. Bailleux, Marchand de Musique du Roy et de la famille
Royale, rue S.^t Honoré à la regle d'or.
à Versailles, Chez M. Blaisot rue Salory.

SONATA I

Violino

3

Violino

Violino

5

Rondo
Presto.

Allegro *Violino*

SONATA II

Violino

Violino musical score, first system. It consists of five staves of music. The first staff begins with a second ending bracket labeled 'II' and a dynamic marking 'P'. The second staff continues the melodic line. The third staff features a fermata over a note and dynamic markings 'F' and 'F'. The fourth staff has a fermata over a note and a dynamic marking 'F'. The fifth staff concludes the system with a double bar line.

Aria Varié *Amoroso*

Violino musical score, second system. It consists of three staves. The first staff is in 3/4 time and includes dynamic markings 'F', 'P', and 'F'. The second staff features two trills marked 'Rinf'. The third staff concludes with dynamic markings 'F', 'P', and 'F', and includes the instruction 'la 1^{re} Variat. Comme l'Aria'.

2^e Varia.

Violino musical score, third system. It consists of two staves. The first staff begins with a double bar line and a fermata, followed by the instruction 'la 3^e et la 4^e Variat. Comme l'Aria.'. The second staff concludes with a double bar line and the instruction 'fin'.

Violino musical score, fourth system. It consists of one staff of music. The staff begins with a double bar line and a fermata, followed by the instruction 'D.C.'. The system concludes with the instruction 'Volti pour la 5^e Variat.'

Violino

5.^e Varia. 

6.^e Varia. 

la 7.^e et dernière Variat. comme l'Aria.

Presto. 

Violino

DEUX
SONATES

Pour le Clavecin ou le Piano-Forte
avec Accompagnement de Violon et Violoncelle, ad libitum.

DÉDIÉES
à Mademoiselle Duparc

PAR

M. COUPERIN le jeune.

Organiste en Survivance, de la S.^{te} Chapelle et de S.^{te} Marguerite.

Œuvre I.^{ER}

Gravé par Le Roy l'ainé.

Prix 6^{ll}

A PARIS

Chez { *L'Auteur, Maison de M. son Pere, rue du Pourtour S.^t Gervais.*
*M. Le Duc, rue du Roule à la Croix d'or N^o 6. au Magasin
de Musique et d'Instruments.*
*M. Boyer, Marchand de Musique rue de Richelieu à la Clef
d'or passage du Caffé de foy.*
*M. Bailleux, Marchand de Musique du Roy et de la famille
Royale, rue S.^t Honoré à la regle d'or.*
à Versailles, Chez M. Blaisot rue Satory.

Allegro assai Basso

SONATA I

Basso

3

Basso

Rondo
Presto.

1^{er} Couplet

2^e Couplet

Allegro *Basso* 5

SONATA II

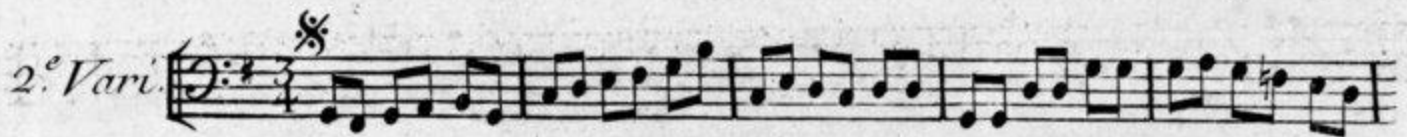

La 3.^e Variation comme la 1.^{ere} les Cordes pincées. La 4.^e et la 5.^e comme l'Aria. La 6.^e et la 7.^e comme la premiere.

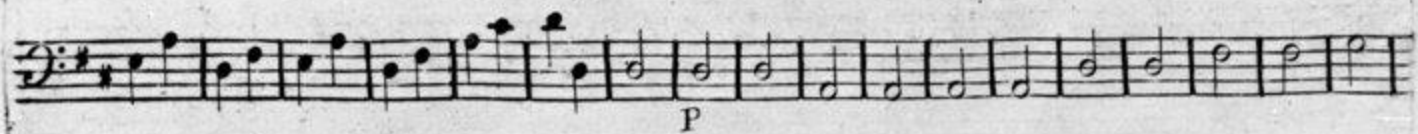
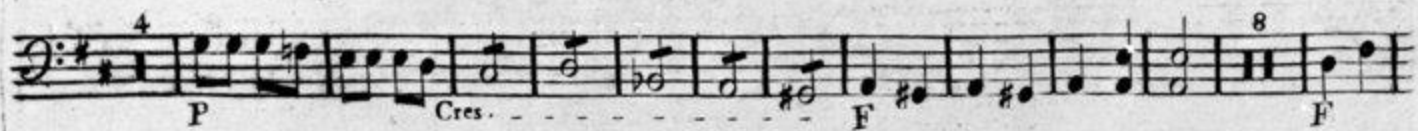

Basso

7

