PALERMO

QUADRILLE

BY

CHARLES D'ALBERT

LONDON: CHAPPELL & Co 49 & 50 NEW BOND ST.

PALERMO.

Quadrille par

CHARLES D'ALBERT

IL MARITO.

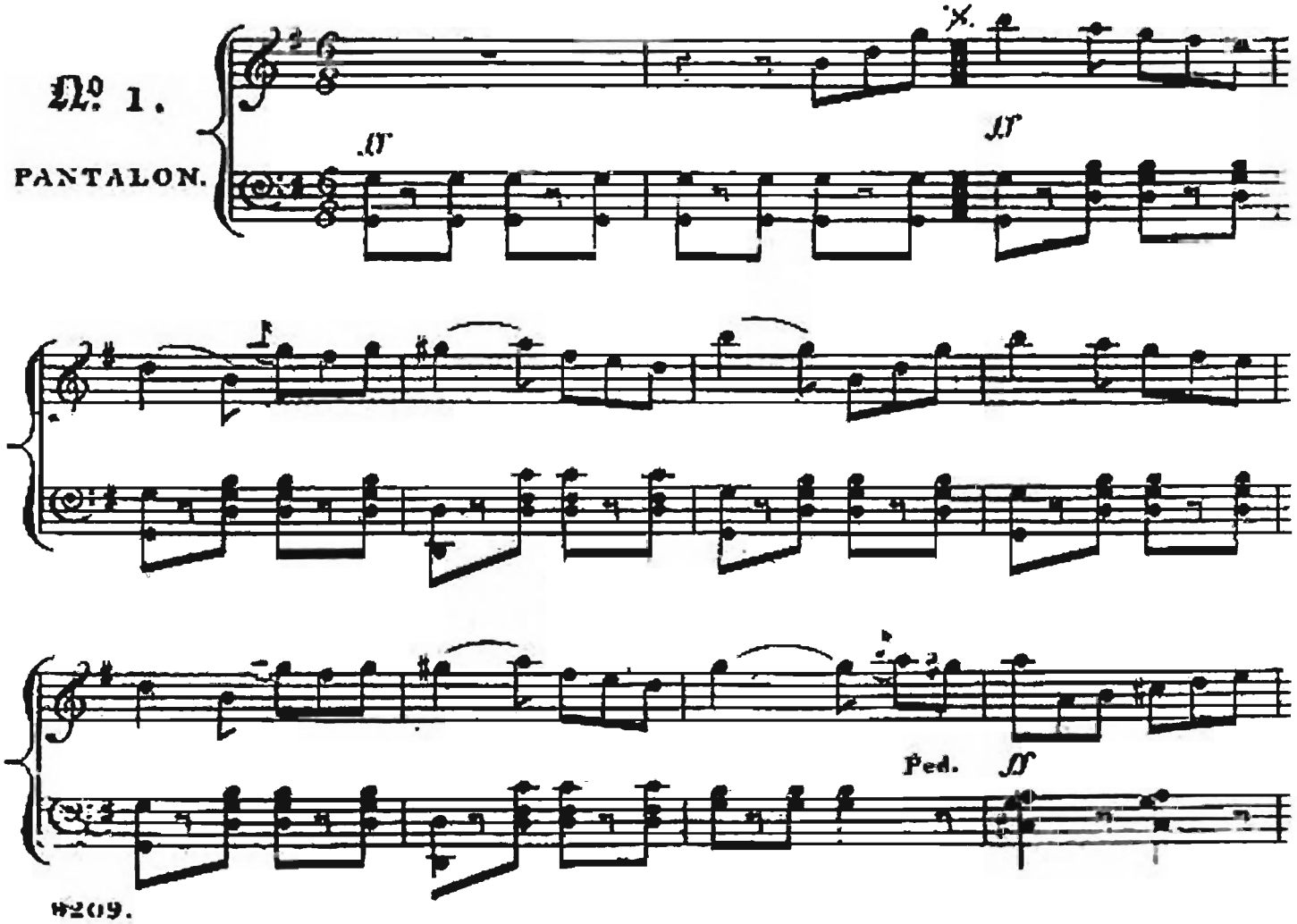

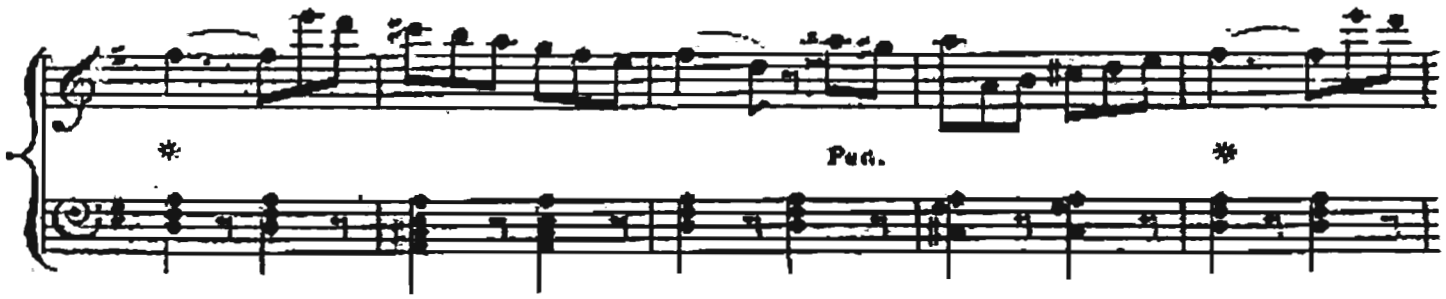
Ped.
*
*

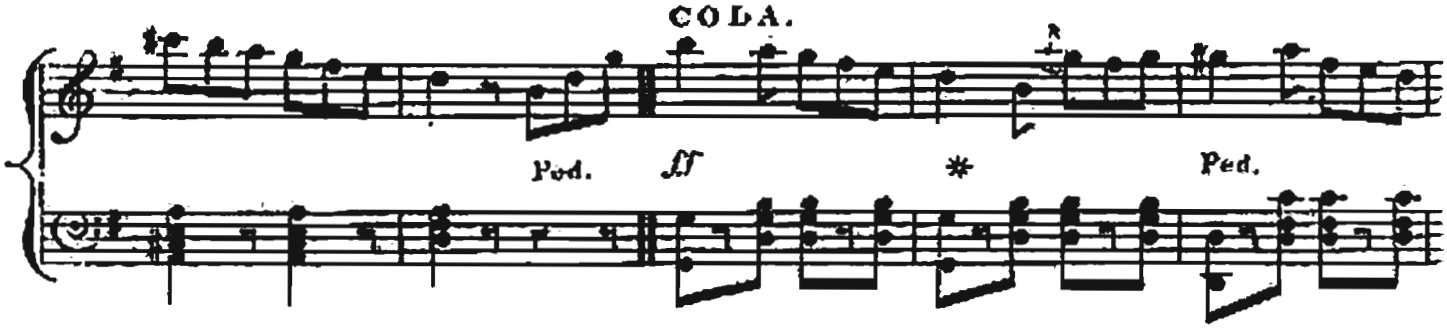
CODA.
Ped.
ff
*
Ped.

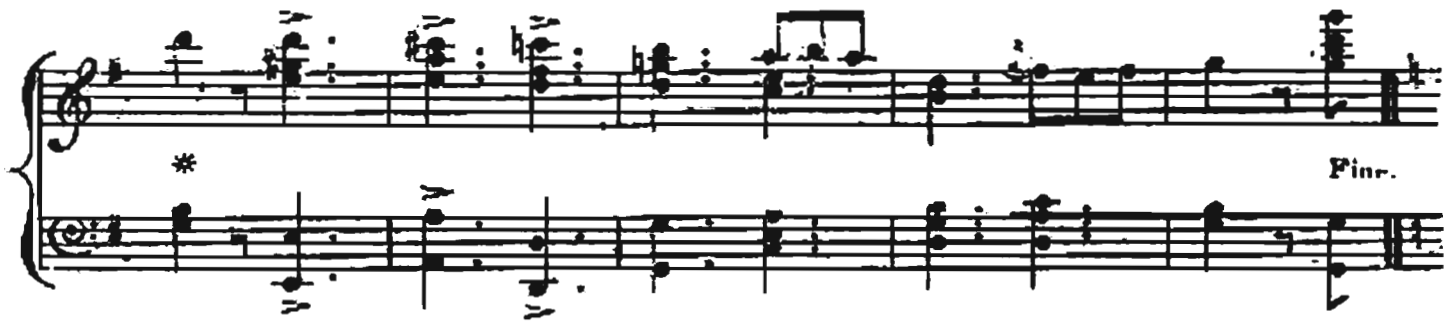
*
Fine.

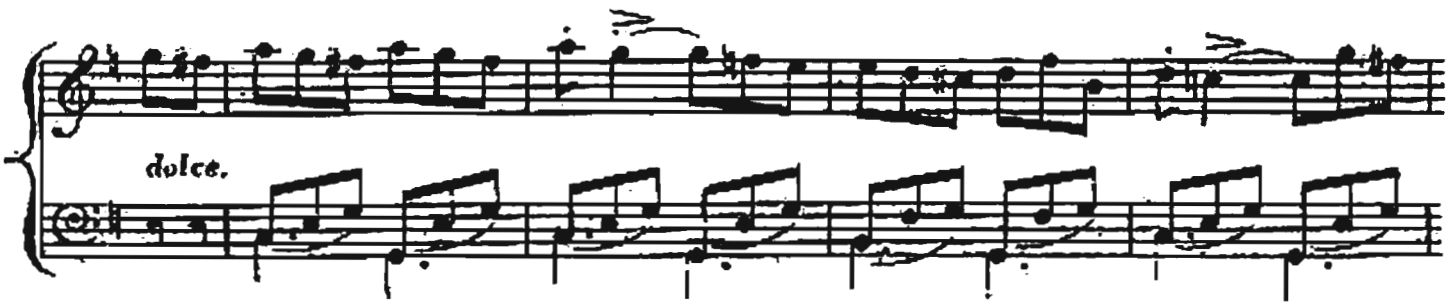
dolce.

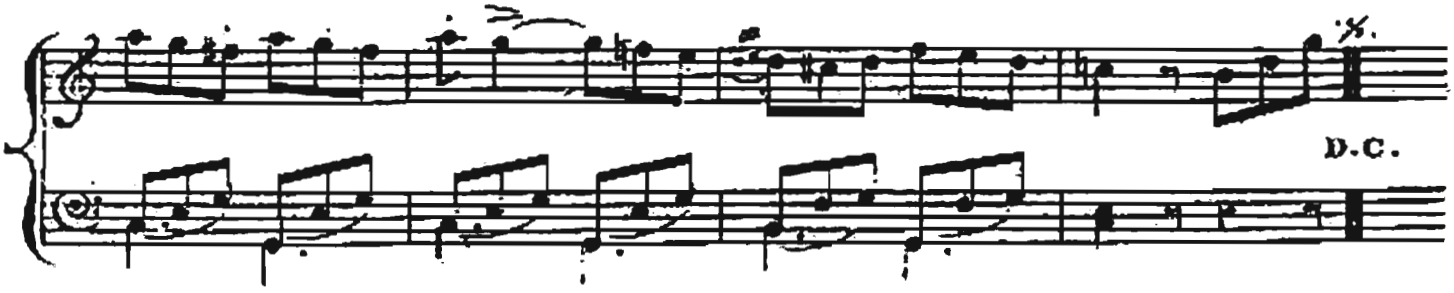
D.C.

LUISELLA.

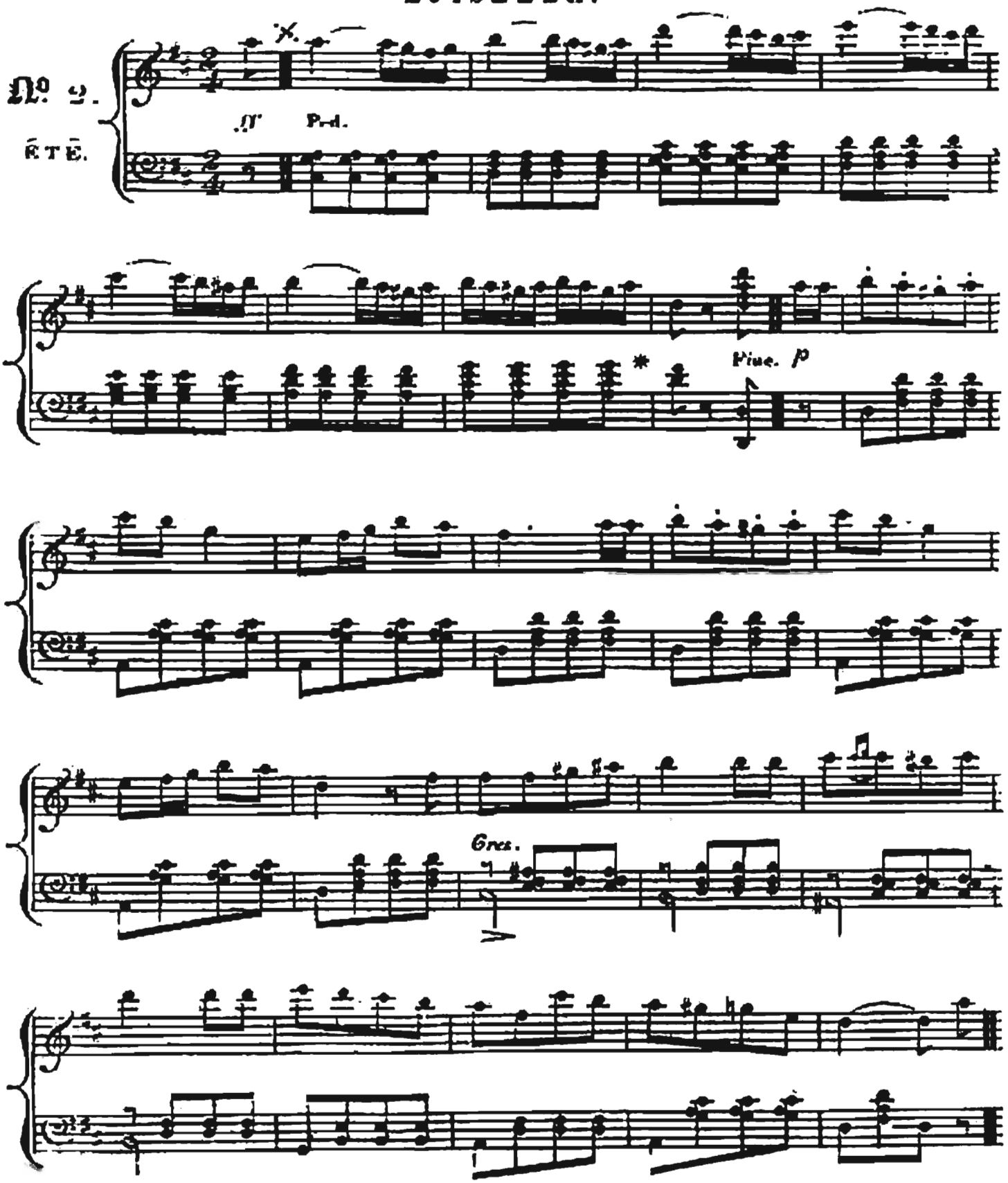

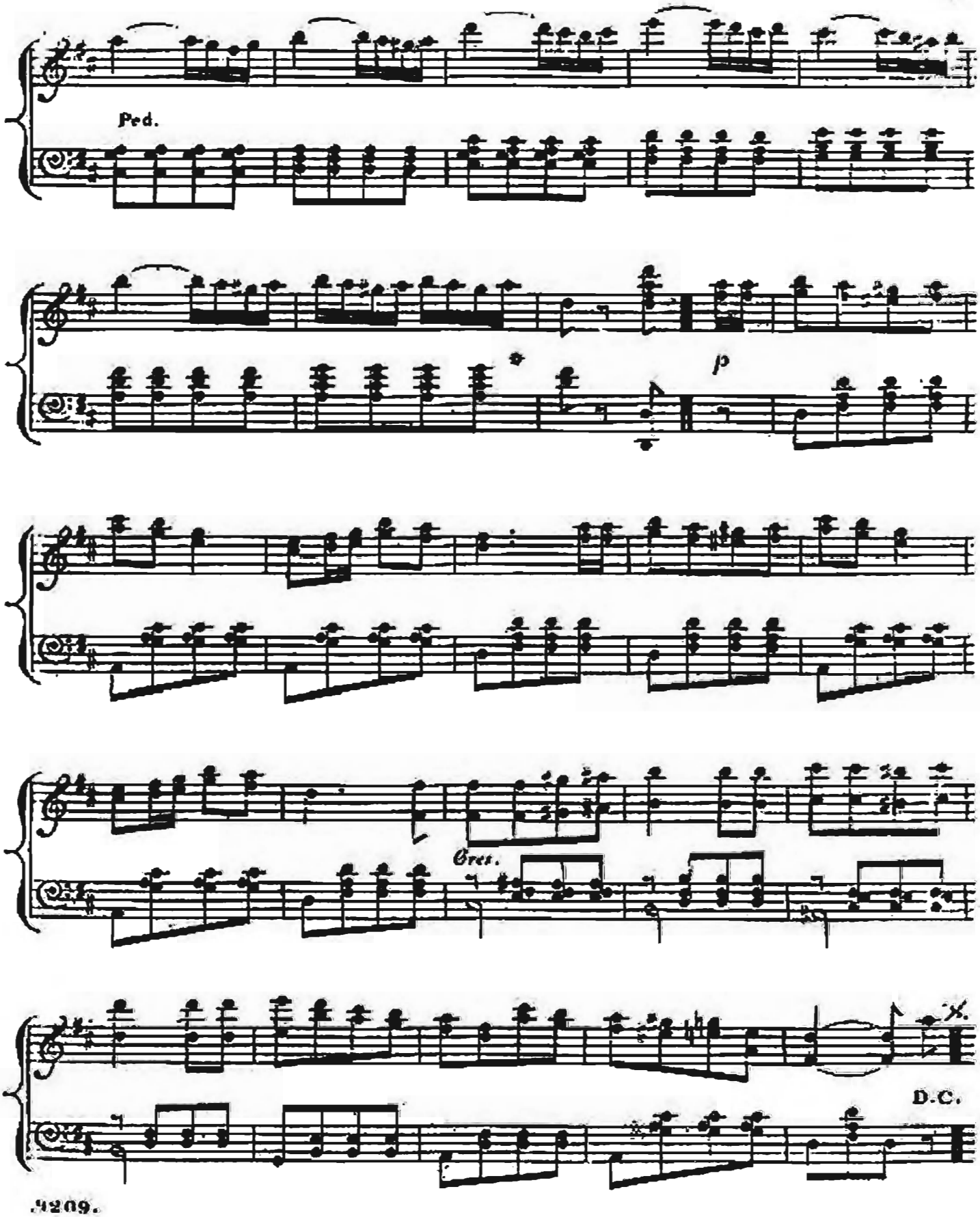
Ped.
p
Cres.
D.C.

IL PRIMO AMORE.

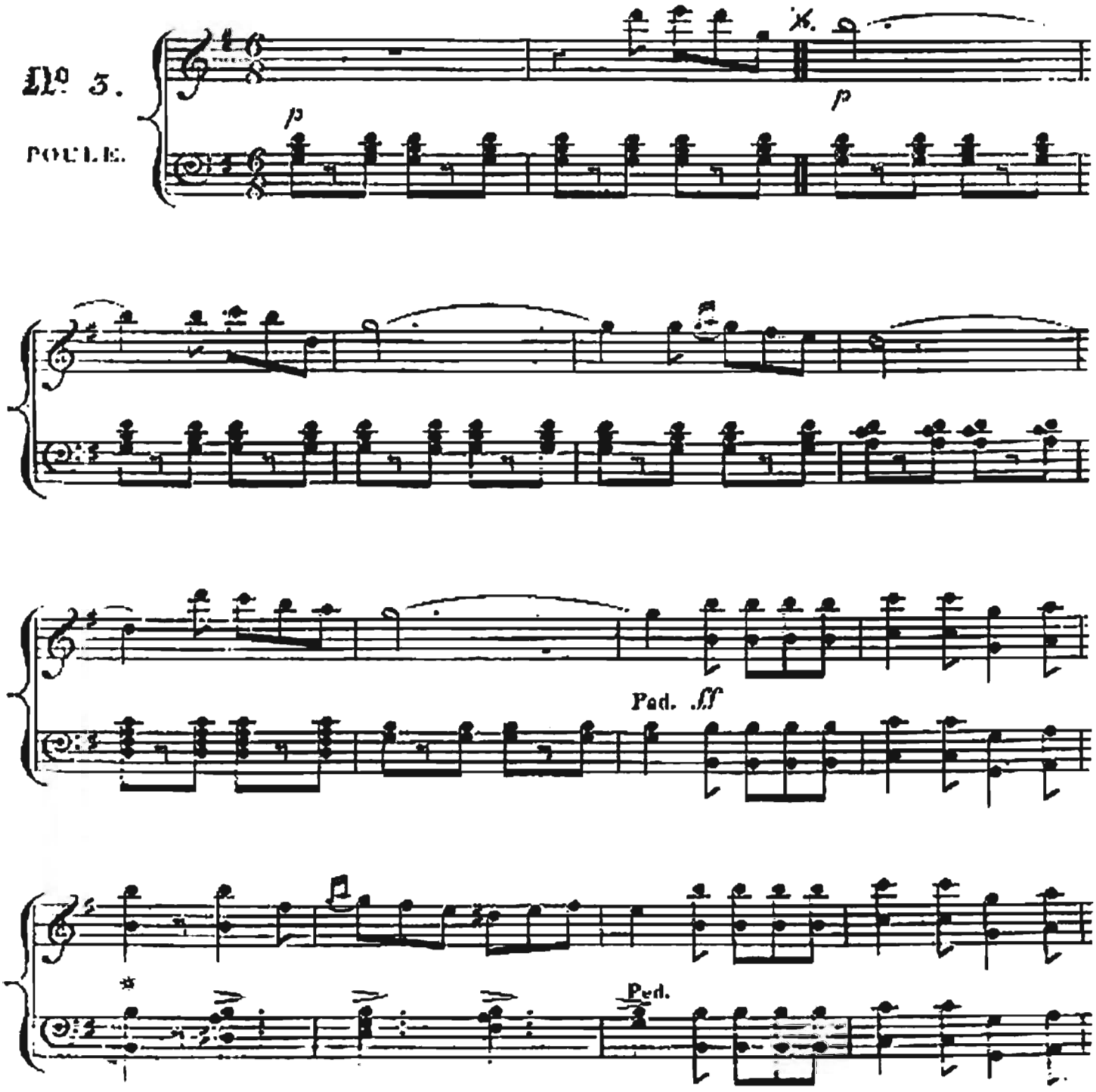

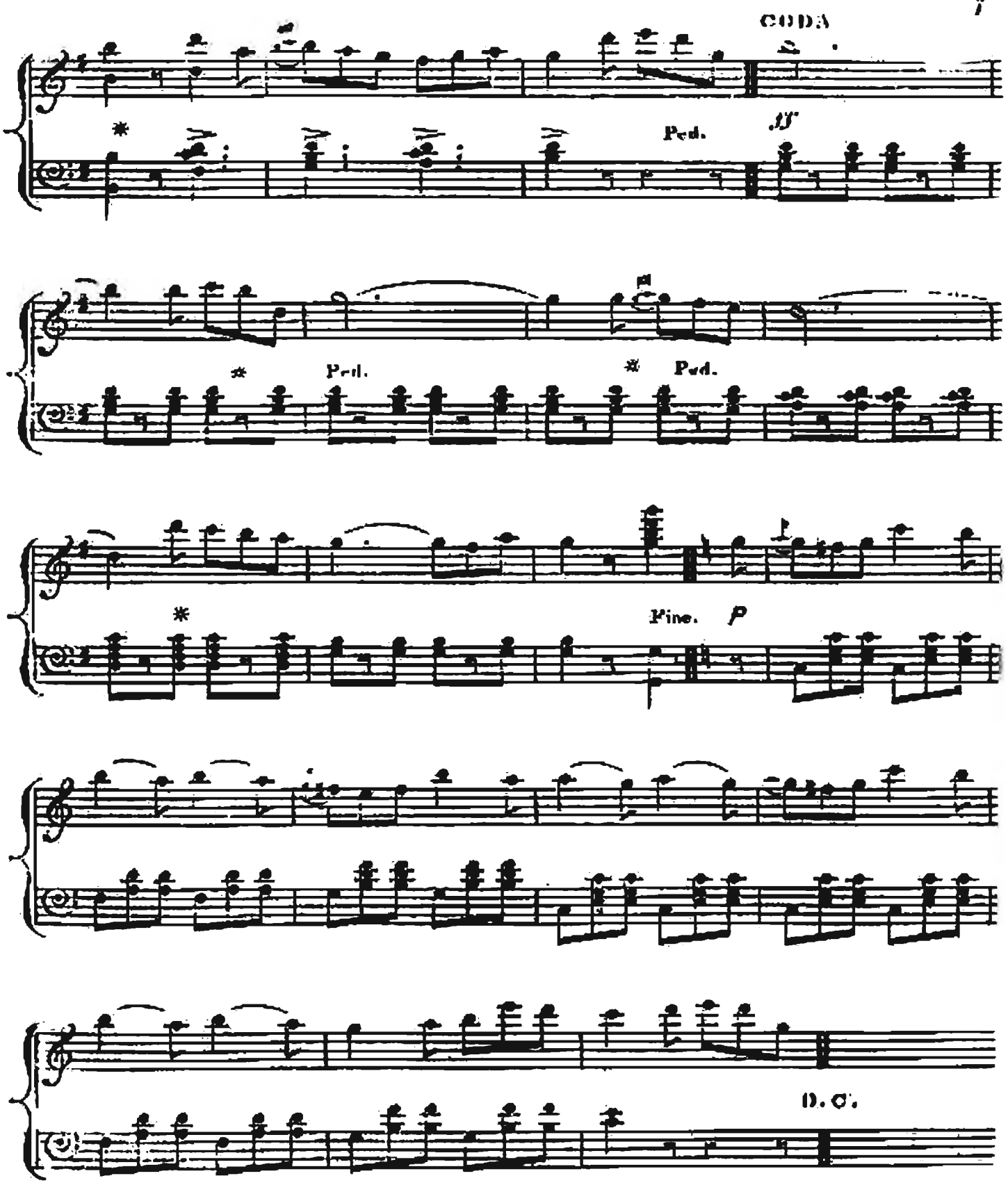
CODA
Ped.
ff
Ped.
Ped.
Fine.
p
D. C.

LA COSETORA.

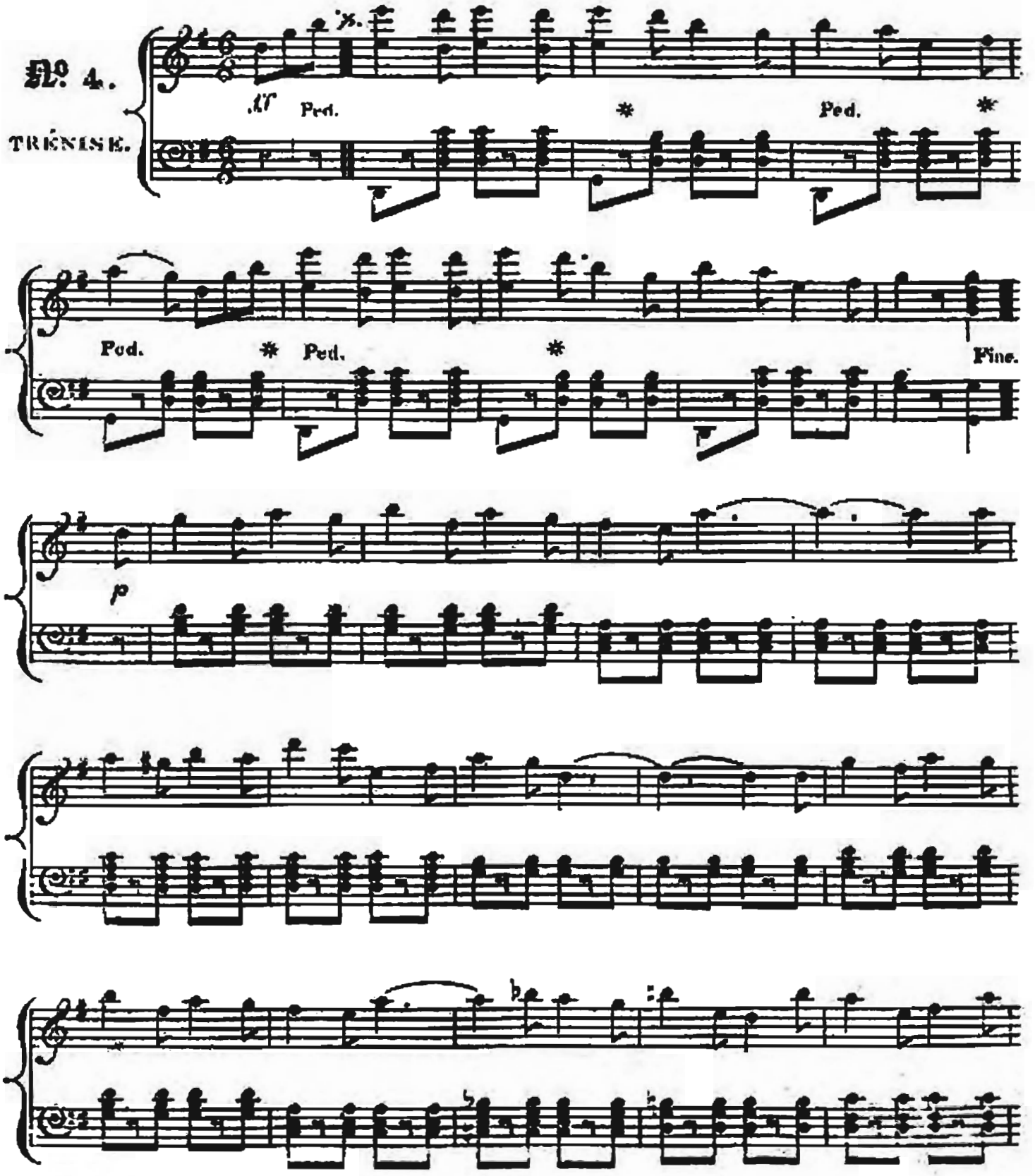

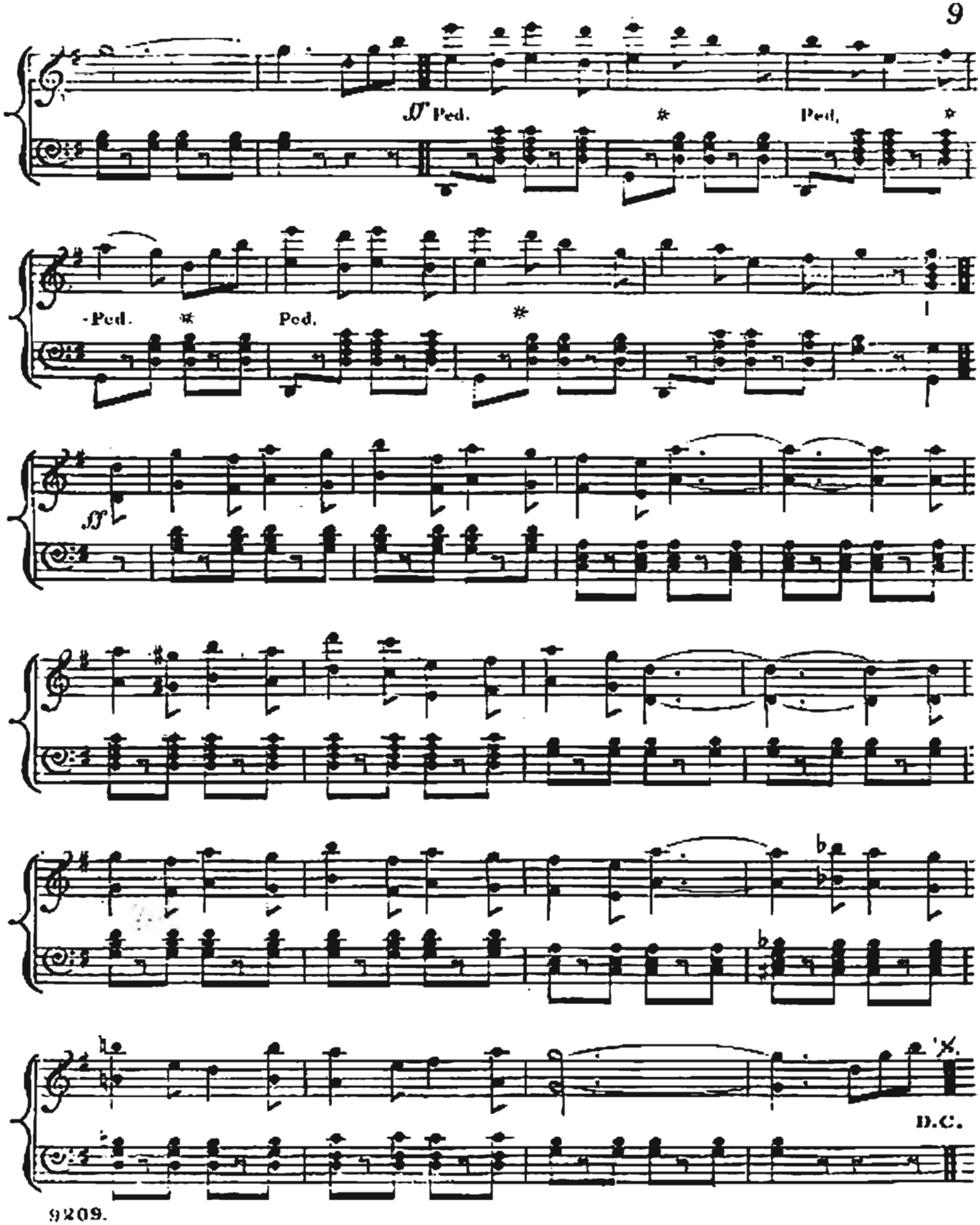
Ped.
Ped.
Ped.
Ped.
D.C.

LA MARINARELLA.

No 5.

FINALE.

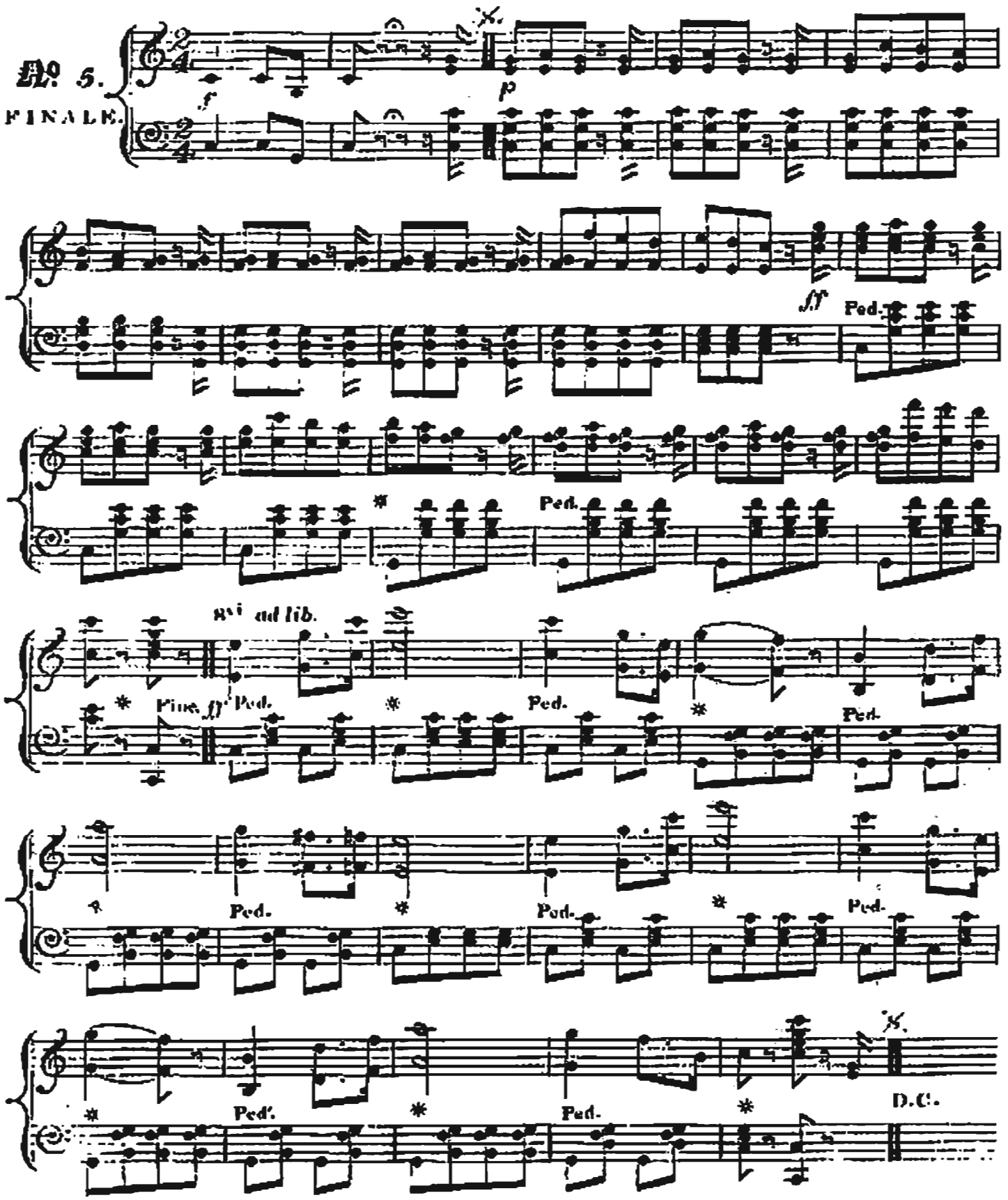

J. & W. PEARMAN SAINTS 19, CASTLE ST. EXET

QUADRILLES, WALTZES, POLKAS, GALOPS, &c.,

Composed by

CHARLES D'ALBERT.

QUADRILLES as SOLOS for the PIANOFORTE.

With ad libitum Accompaniment for the Cornet à Piston.

81 The Amber Witch Quadrille. *Illustrated* . 4 0
80 Robin Hood Quadrille ditto . 4 0
79 Lurline Quadrille* ditto . 4 0
78 Queen Topaze Quadrille. *Illustrated* . 4 0
77 Estrella Quadrille . 4 0
76 The Campbell Minstrels' Quadrille.* *Illustrated* . 4 0
75 Victorine Quadrille,* on Airs from Mellon's Victorine 4 0
74 Attila Quadrille* . 4 0
73 Erin Go Bragh Quadrille.* *Illustrated in colours* . 4 0
72 Madrid Quadrille ditto . 4 0
71 Italian Campaign Quadrille* ditto . 4 0
70 Il Corsaro Quadrille . 4 0
69 Charlestown Quadrille.* On Popular Airs . 3 0
68 Zurich Quadrille* *Beautifully Illustrated in colours* 4 0
67 Macbeth Quadrille* . 4 0
66 Giovanna d'Arco Quadrille . 4 0
65 Luisa Miller Quadrille* . 3 0
64 Martha Quadrille* . 3 0
63 Oberon Quadrille . 3 0
62 Wedding Quadrille,* on the Christy Minstrel Melodies 4 0
61 Yankee Quadrille* *Beautifully Illustrated* . 3 0
60 Il Giuramento Quadrille* ditto ditto . 3 0
60 Canton Quadrille ditto ditto . 3 0
59 The Court of St. James' Quadrille* ditto . 4 0
58 St. Petersburg Quadrille.* (*View of St. Petersburg*) 3 0
56 Marino Faliero Quadrille* . 3 0
55 Guillaume Tell Quadrille . 3 0
54 Fra Diavolo Quadrilles. *Illustrated in Colours* . 3 0
53 Rigoletto Quadrille ditto . 3 0
52 Don Pasquale Quadrille ditto . 3 0
51 Bobbing Around Quadrilles.* On Popular Airs . 3 0
50 La Traviata Quadrille* . 3 0
49 The Bonnie Dundee Quadrilles.* (Fifth edition) . 4 0
48 Geneva.* *With a View of the Lake of Geneva* . 4 0
47 The Royal Visit.—Quadrille on French Airs . 4 0
46 The Sonnambula Quadrilles.* *Illustrated in colours* . 3 0
45 The Puritani Quadrilles. *Illustrated in colours* . 3 0
44 The Prophète Quadrilles. *Illustrated in colours* . 3 0
43-9 L'Etoile du Nord Quadrilles. *Illustr.* Two sets, ea. 3 0
41 Il Trovatore Quadrilles.* *Illustrated in colours* . 4 0
40 Fontainebleau. A new Set. *Illustrated in colours* . 4 0
39 Whittington Quadrilles. No. 3, with its Illust. . 4 0
38 The Cinderella Quadrilles. Pictorial Quadrilles, No. 1 4 0
37 Cock Robin Quadrilles.—Pictorial Quadrilles, No. 2 4 0
36 Bomarsund.*—Quadrille on French Airs. *Illustrated* 4 0
35 Sebastopol.*—Quadrille on English Airs ditto 3 0
34 The Napoleon III Quadrilles, on French Airs . 4 0
33 The Norma Quadrilles. *Illustrated in Colours* . 4 0
32 The Huguenots Quadrilles. *Illustrated in Colours* . 4 0
31 The Lucia Quadrilles ditto . 4 0
30 L'Elisire Quadrilles ditto . 4 0
29 Palermo.* Quadrille on Italian Airs ditto . 4 0
28 La Juif errant Quadrilles . 3 0
27 The New Lancers' Quadrilles,* With the correct Figures 3 0
26 The Little Bo-Peep Quadrille* on Nursery Rhymes . 3 0
25 Constantinople.* *Illustrated in Colours* . 3 0
24 Lucrezia Borgia Quadrille* . 4 0
23 Il Lago Maggiore.* Quadrille on Italian Airs . 3 0
22 Como.* Quadrille on Italian Airs . 3 0
21 England,* Quadrille on favourite English Airs . 3 0
20 The Camp of Silesia. Quadrille on Meyerbeer's Opera 3 0
19 The Cameronians,* Quadrille on Jacobite Airs . 3 0
18 Topsy.* Quadrille on favourite Negro Melodies . 3 0
17 Ireland.* Quadrille on favourite Irish Airs . 3 0
16 The Grand Napoleon Quadrille* . 4 0
15 Edinburgh.* Scotch Quadrille. (40th Edition) . 3 0
14 Granada.* Quadrille on Spanish Airs . 3 0
13 Cherbourg.* Quadrille on French Airs. (3rd Edition) 3 0
12 Paris.* Quadrille. (Eighth Edition). *Illustrated.* 3 0
11 Naples.* Quadrille. (Seventh Edition) *Illustrated* 3 0
10 Heidelberg.* Quadrille. (Fifth Edition) . 3 0
9 La Pesche Quadrilles.* (Fifth Edition) . 3 0
8 La Favorita.* Quadrille on Airs from *La Favorita* . 3 0
7 La Reine de Navarre.* Quadrille. *Le Part du Diable* 3 0
6 I Lombardi Quadrille. On Airs from *I Lombardi* . 3 0
5-4 Robert le Diable Quadrilles.* Two Sets, each 3 0
3 The Sicilian Bride Quadrilles* . 3 0
2 The Sehottisch Quadrille* . 3 0
1 The Forest Maiden Quadrille . 3 0

D'Albert's Quadrilles, easily arranged by Rimbault for Three Performers on One Pianoforte:
No. 1. Little Bo-Peep Quadrille on Nursery Rhymes
2. The Como Quadrille on Italian Airs
3. The Bonnie Dundee Quadrille
4. The Mountain Daisy Waltz

WALTZES AS PIANOFORTE SOLOS.

With an ad libitum Accompaniment for the Cornet à Piston.

76 Amber Witch . 4 0
75 Queen Topaze . 4 0
74 Robin Hood . 4 0
73 Lurline* . 4 0
72 Kathleen Mavourneen 4 0
71 Nelly Gray Waltz* . 4 0
70 Victorine Waltz* . 4 0
69 Sultana Valse . 4 0
68 Florinella Valse . 4 0
67 Hero and Leander Valse. *Illustrated* . 4 0
66 Perca Nena Valse . 4 0
65 Queen of Hearts . 4 0
64 The Rifle Corps . 4 0
63 Macbeth (Verdi's.)* *Illustrated in colours* . 4 0
62 Reigning Beauty,* do. 4 0

61 Medora, ditto . 4 0
60 Rosebud.* *Illustr.* 4 0
59 Princess Louisa . 4 0
58 The Seraph . 4 0
57 Jessonda. *Illustrated* 4 0
56 Joan of Arc . 4 0
55 The Martha* . 4 0
54 Luisa Miller* . 4 0
53 Violanta.* *Illustrated* 4 0
52 The Siren ditto 4 0
51 The Sisters ditto 4 0
50 Il Trovatore ditto 4 0
49 The Queen's* ditto 4 0
48 The Estelle ditto 4 0
47 The Sibyl ditto 4 0
46 L'Espagnole ditto 4 0
45 Adeline Waltz ditto 4 0

WALTZES as PIANOFORTE SOLOS—continued.

44 Queen of the Alps do. 4 0
43 Prince of Prussia's With Portrait . 4 0
42 La Traviata Valse* 4 0
41 Angelina. *Illustrated* 4 0
40 Mountain Daisy,* do. 4 0
39 The Star of France. With Portrait . 4 0
38 Queen of Gipsies. *Illust. in colours* 4 0
37 Haunt of Fairies* do. 4 0
36 Marietta ditto 4 0
35 Le Bal Costumé do. 4 0
34 Lily of the Valley* . 4 0
33 Albion . 4 0
32 The Regatta . 4 0
31 La Coquette . 4 0
30 The Peri* . 4 0
29 La Belle Catherine. On *L'Etoile. Illus.* 4 0
28 Fair Star* ditto 4 0
27 The Serenade ditto 4 0
26 The Gertrude ditto 4 0
25 La Marquise ditto 4 0
24 The Empress ditto 4 0
23 Georgette* ditto 4 0

22 The Nymph of the Wave*. *Illust.* 4 0
21 Rosalinda,* ditto 4 0
20 Chant d'Amour* do. 4 0
19 Heloise . 4 0
18 Queen of Hearts* 4 0
17 Flower of the Field* 4 0
16 La Belle Suisse* . 4 0
15 Genevieve* . 4 0
14 Le Bouquet de Roses 4 0
13 Les Clochettes . 4 0
12 The Crystal Palace* 4 0
11 The Dew Drop* . 4 0
10 Faust, Valse Diabolique* . 4 0
9 Fairest of the Fair* 4 0
8 The Marion . 4 0
7 Star of the Night* . 4 0
6 The Princess Royal* 4 0
5 The Kinmellon* . 4 0
4 The Margarita* . 4 0
3 Queen of the Balls* 4 0
2 Selfmen *Le Tre Nozze* 3 0
1 Fenaddle Valse sur les Motifs de Paquita 3 0

POLKAS as SOLOS for the PIANOFORTE.

64 Amber Witch Polka 3 0
63 Robin Hood Polka 3 0
62 Lurline Polka . 3 0
61 Queen Topaze Polka 3 0
60 Rifle Corps Polka* 3 0
59 Milanese Polka . 3 0
58 Great Eastern Polka* 3 0
57 Archer's Polka . 3 0
56 West End Polka* . 3 0
55 The Young Admiral *Portr. of P. Alfred* 3 0
54 Prince Albert's Polka 3 0
53 The Club Polka . 3 0
52 The Martha Polka* . 3 0
51 The Persian Polka.* *Beautifully Illustr.* 3 0
50 French Polka,* ditto 3 0
49 Big Ben Polka, ditto 3 0
48 Delhi Polka, ditto 3 0
47 English Polka, ditto 3 0
46 Reapers' Polka, ditto 3 0
45 Chinese Polka, ditto 3 0
44 Soldiers' Polka* (20th Edition) . 3 0
43 The Coronation, Ill. 3 0
42 The Savoyard Polka. *Illust. in Colours* 3 0
41 Princess Royal Polka. With Portrait . 3 0
40 La Traviata Polka . 3 0
39 Sardinian Polka* . 3 0
38 The Circassian . 3 0
37 The Scotch Polka* 3 0
36 Bacchante Polka. *Beautifully Illustr.* 3 0
35 The Anglo-French Polka. *Illustrated* 3 0
34 The Lillian Polka.* *Beautifully Illustr.* 3 0

33 Bottle Polka, ditto 3 0
32 The Sultan's Polka.* (20th Ed.). *Illustr.* 3 0
31 The Satory Polka . 3 0
30 The Camp Polka* . 3 0
29 L'Innocence, *Illus.* 3 0
28 Floretta, ditto . 3 0
27 La Sentinelle, ditto 3 0
26 Invitation Polka,* do. 3 0
25 Sailor Prince, ditto 3 0
24 Rotten Polka, ditto 3 0
23 King Pippin Polka* (11th Edition), do. 3 0
22 Spring Polka,* ditto 3 0
21 Bloomer Mazurka,* do. 3 0
20 Royal Procession, *Ill.* 3 0
19 Lady's Polka,* ditto 3 0
18 The Garland Polka.* (3rd Edition) ditto 3 0
17 L'Enfant Polka,* do. 3 0
16 Holstein Polka, ditto 3 0
15 The Bride's Polka.* (3rd Edition), ditto 3 0
14 Linnet Polka,* ditto 3 0
13 Laughing Polka, do. 3 0
12 The Kossuth Polka* 3 0
11 Isabelle Polka* . 3 0
10 The Junk Polka* . 3 0
9 The Bijou Polka* . 3 0
8 The Rose Polka* . 3 0
7 Coquette Polka* . 3 0
6 The Danube Polka . 3 0
5 The Helena Polka* . 3 0
4 The Popular Bridal Polka. (40th Ed.) 3 0
3 The Bavarian, or, Lola Montez Polka . 3 0
2-1 The Drawing Room Polkas. Two Sets 3 0

WALTZES AS DUETS.

68 Amber Witch . 4 0
67 Robin Hood . 4 0
66 Lurline . 4 0
65 Nelly Gray . 4 0
64 Victorine . 4 0
63 Kathleen Mavourneen 4 0
62 Sultana . 4 0
61 Florinella . 4 0
60 Hero and Leander . 4 0
59 Perca Nena . 4 0
58 Queen of Hearts . 4 0
57 The Rifle Corps . 4 0
56 The Reigning Beauty 4 0
55 Medora . 4 0
54 Rosebud . 4 0
53 The Princess Louisa 4 0
52 The Seraph . 4 0
51 Jessonda . 4 0
50 Joan of Arc . 4 0
49 The Martha Valse . 4 0
48 Luisa Miller Valse . 4 0
47 Violanta Valse . 4 0
46 The Siren . 4 0
45 The Sisters . 4 0
44 Il Trovatore . 4 0
43 The Queen's . 4 0
42 The Estelle . 4 0
41 The Sibyl . 4 0
40 L'Espagnole . 4 0
39 Adeline . 4 0
38 Queen of the Alps . 4 0
37 Prince of Prussia's . 4 0
36 La Traviata . 4 0
35 Angelina . 4 0

34 The Mountain Daisy 4 0
33 Star of France . 4 0
32 Queen of Gipsies . 4 0
31 Haunt of the Fairies 4 0
30 Marietta . 4 0
29 Le Bal Costumé . 4 0
28 Lily of the Valley . 4 0
27 Albion . 4 0
26 The Regatta . 4 0
25 La Coquette . 4 0
24 The Peri . 4 0
23 La Belle Catherine . 4 0
22 Fair Star . 4 0
21 The Serenade . 4 0
20 The Gertrude . 4 0
19 La Marquise . 4 0
18 The Empress . 4 0
17 Georgette . 4 0
16 Rosalinda . 4 0
15 Nymph of the Wave . 4 0
14 Le Chant d'Amour . 4 0
13 Heloise . 4 0
12 Queen of Roses . 4 0
11 Flower of the Field . 4 0
10 Genevieve . 4 0
9 Bouquet de Roses . 4 0
8 La Belle Suisse . 4 0
7 Dew Drop . 4 0
6 Faust . 4 0
5 Fairest of the Fair . 4 0
4 Star of the Night . 4 0
3 Kinmellon . 4 0
2 Margarita . 4 0
1 Queen of the Ball . 4 0

QUADRILLES AS DUETS.

66 Amber Witch (Abends) 5 0
65 Robin Hood, ditto 4 0
64 Lurline ditto 4 0

63 Queen Topaze Quadrille (Ch...) . 4 0
64 Strathallan 4 0

QUADRILLES as DUETS—continued.

63 Victorine (4 hands) 4 0
62 Campbell Minstrels' do. 4 0
61 Attila ditto 4 0
60 Erin Go Bragh, do. 4 0
59 Madrid ditto 4 0
58 Italian Campaign, do. 4 0
57 Il Corsaro ditto 4 0
56 Charlestown ditto 4 0
55 Zurich ditto 4 0
54 Macbeth ditto 4 0
53 Zurich ditto 4 0
52 Giovanna d'Arco, do. 4 0
51 Luisa Miller ditto 4 0
50 Martha ditto 4 0
49 Oberon ditto 4 0
48 Wedding Quadrille 4 0
47 The Yankee ditto 4 0
46 Il Giuramento ditto 4 0
45 Canton ditto 4 0
44 Fra Diavolo ditto 4 0
43 St. Petersburg ditto 4 0
42 Marino Faliero do. 4 0
41 Court of St. James's do. 4 0
40 Guillaume Tell do. 4 0
39 Rigoletto ditto 4 0
38 Don Pasquale ditto 4 0
37 Puritani ditto 4 0
36 Prophète ditto 4 0
35 L'Etoile du Nord do. 4 0
34 Fontainebleau ditto 4 0
33 Whittington ditto 4 0
32 Bobbing Around do. 4 0

31 La Traviata ditto 4 0
30 Bonnie Dundee do. 4 0
29 Geneva ditto 4 0
28 Trovatore ditto 4 0
27 Cinderella ditto 4 0
26 The Cock Robin do. 4 0
25 Bomarsund ditto 4 0
24 Sebastopol ditto 4 0
23 Napoleon III ditto 4 0
22 The Norma ditto 4 0
21 The Huguenots do. 4 0
20 The Lucia ditto 4 0
19 L'Elisire ditto 4 0
18 Palermo ditto 4 0
17 England, National 4 0
16 Edinburgh ditto 4 0
15 Ireland ditto 4 0
14 Constantinople do. 4 0
13 Il Lago Maggiore do. 4 0
12 Como ditto 4 0
11 Paris ditto 4 0
10 Naples ditto 4 0
9 Granada ditto 4 0
8 Cherbourg ditto 4 0
7 Heidelberg ditto 4 0
6 La Pesche ditto 4 0
5 New Lancers ditto 4 0
4 Little Bo-Peep do. 4 0
3 Lucrezia Borgia do. 4 0
2 Cameronians ditto 4 0
1 Topsy ditto 4 0

GALOPS, SCHOTTISCHES, etc.

49 Prince of Wales, or St. James's Galop.* Solo & Duet 3 0
47 Garibaldi Galop* . Solo and Duet 3 0
46 Les Soupirs Polka-Mazurka . 3 0
45 The Bride's Varsoviana . 3 0
44 The Submarine Galop . 3 0
43 La Traviata Polka Mazurka . 3 0
42 Le Carillon de Dunkerque, French Country Dance . } 3 0
41 La Boulangère Ditto }
40 The Mutlia Galop . 3 0
39 The Hoop de dooden doo Galop Solo 3s. 0d.; Duet 3 0
38 The Leviathan Galop* Solo and Duet 3 0
37 Trovatore Mazurka . 3 0
36 The Emperor's Galop Solo and Duet 3 0
35 The Czarina Schottisch. *Illustr. in colours* . 3 0
34 La Boulangère Polka Mazurka ditto Solo and Duet 3 0
33 The Pelissier Galop ditto ditto . 3 0
32 The Eugenie Schottisch ditto ditto . 3 0
31 Le Gage d'Amour Polka Mazurka ditto . 3 0
30 The Sebastopol Galop. *Illustrated* ditto . 3 0
29 L'Etoile du Nord Galop . 3 0
28 The War Galop. *Beautifully Illust.* Solo and Duet 3 0
27 The Overland Mail Galop* ditto ditto . 3 0
26 The Mamelake Galop ditto ditto . 3 0
25 L'Esperance Mazurka . 3 0
24 L'Etoile du Nord Polka Mazurka . 3 0
23 The Mount Etna Galop* Solo and Duet 3 0
22 The Express Galop.* *Illustrated* ditto . 3 0
21 The Lightning Galop* ditto ditto . 3 0
20 Le Parisien Schottisch . 3 0
19 The Queen's Galop.* (Third Edition) . 3 0
18 The Hungarian (or New) Schottisch.* (Fourth Edition) 3 0
17 The Hanoverian Schottisch . 3 0
16 La Marocaine Mazurka . 3 0
15 La Redowa des Graces . 3 0
14 The Belle Redowa . 2 0
13 The Paquita Redowa . 2 6
12 Napolitaine Tarantella. *Illustrated in Colours* . 3 0
11 The New German Redowa . 2 0
10-9 The Ethiopian Galops, Nos. 1 & 2 each 2 0
8 The National Schottisch. (5th Edition). Solo & Duet 3 0
7 The Albert Galop . 3 0
6 La Douce Pensée. *New Polka Mazurka* . 3 0
5 La Viennoise Polka Mazurka* . 3 0
4 The Wellington March. *Illustrated in Colours* . 3 0
3 The Hungarian March. *Illustrated in Colours.* . 4 0
2 La Tempête . 3 0
1 Four Mazurkas, including D'Albert's Cellarius . 3 0

POLKAS AS DUETS.

64 Amber Witch Polka 3 0
63 Robin Hood Polka 3 0
62 Lurline Polka . 3 0
61 Queen Topaze Polka 3 0
60 Rifle Corps Polka . 3 0
59 Milanese Polka . 3 0
58 Great Eastern Polka 3 0
57 Archer's Polka . 3 0
56 The West End Polka 3 0
55 The Young Admiral 3 0
54 Prince Albert's Polka 3 0
53 The Club Polka . 3 0
52 The Martha Polka . 3 0
51 Big Ben Polka . 3 0
50 The French Polka . 3 0
49 The Delhi Polka . 3 0
48 The English Polka . 3 0
47 The Reapers' Polka 3 0
46 The Persian Polka . 3 0
45 The Chinese Polka . 3 0
44 The Soldier's Polka 3 0
43 The Coronation . 3 0
42 The Savoyard Polka 3 0
41 Princess Royal Polka 3 0
40 La Traviata Polka . 3 0
39 The Sardinian Polka 3 0

38 The Circassian . 3 0
37 The Scotch . 3 0
36 The Bacchante . 3 0
35 The Anglo-French . 3 0
34 The Lillian . 3 0
33 The Bottle . 3 0
32 The Sultan's . 3 0
31 The Satory . 3 0
30 L'Innocence . 3 0
29 Floretta . 3 0
28 La Sentinelle . 3 0
27 The Invitation . 3 0
26 King Pippin . 3 0
25 The Lady's . 3 0
24 The Garland . 3 0
23 The Camp . 3 0
22 Holstein . 3 0
21 The Bride's . 3 0
20 The Linnet . 3 0
19 The Isabelle . 3 0
18 The Junk . 3 0
17 The Bijou . 3 0
16 The Coquette . 3 0
15 The Helena . 3 0
14 The Bridal . 3 0

The Full Orchestral Parts of all the Pieces Marked * are Printed, and may be had of the Publisher, each Three Shillings; Septett 2s. and the Full Military Band Parts of the Pieces Marked * each Ten Shillings and Sixpence.