

Sergei Rachmaninoff
Symphony No. 1 in D Minor, Op. 13

Oboe I

Grave

I

3
fff
rit.

3
fff
rit.

Allegro ma non troppo

9
p
mf
4

1
rit. 1
a tempo 2
1
7
Cor I
mf
p
mf

mf
p

3
pp f
mf p

2
1
rit. 1
a tempo 2
rit. 1
a tempo 3

p *f* *Piu vivo* *ff* *fff* *dim.* *3* *3* *12* *3 rit.* *Moderato* *1* *2* *3* *FI III* *Meno mosso* *rit.* *mf* *f* *rit.* *Moderato* *f* *p* *ff* *mf* *dim.* *Allegro vivace* *1 rit.* *1 a tempo* *fff* *4* *2* *7* *ff*

Rachmaninoff — Symphony No. 1

- 3 -

5

6

7

Fl. I. II.

8

Maestoso *fff*

marcatissimo

9

10

fff

Allegro vivace

ff

[senza rit.]

L'istesso tempo

mf

f

pp

Moderato

1

2

3

2

Fl. I-II

riten.

Molto mosso

mf

f

mf

f

13

mf

f

mf

f

mf

rit.

Moderato

4

ff

Allegro

mf molto

dim.

f

fff

3

Rachmaninoff — Symphony No. 1

- 6 -

Più vivo

2

14

8

15

3

1

FI I-II

16

17

3

fff

ff

cresc.

fff

Allegro vivace.

3

dim.

sff

ff

mf

sff

mf

ff

mf

dim.

ac - ce - le - ran - do

1

mf

f

ff

cresc.

sfff

II

Allegro animato.

19 18 16 19 15 20 18

21 Cl. I-II

22

23 16

24 15 25 19 26 23

Meno mosso

Cl I
Cl. I-II

mf p

mf p

27 1 f sf sf

5 ff 3 p

mf p

6 28 16 Fl. I-II b

mf

29 15 2 Viol. Soli

div. ff cresc. fff

Tempo I

Rachmaninoff — Symphony No. 1

- 10 -

31 15 32 18 33 Cl. I-II

pp p. cresc. p.

ff f dim. pp ff

f dim. pp sf

trm

trm

trm

trm

trm

trm

3 35 3 3

sff mf

16

36 27 37 18 38 24

III

Larghetto

17 39 Cl. I-II Fag. I 3

Più mosso

Fag. I-II 3 3

rit. mf espress a tempo cresc.

f mf dim. *p*

1 40 3 rit. 1 a tempo 7 rit. 1 rit. 1 a tempo 1

Largo un poco

rit. 1 a tempo 1 41 6 rit. 2 12 42 4

Con moto

Cl. I-II sff 13

Tempo I

5 Fag. p mf pp

4 43 14

Fl. I-II rit. 44 a tempo

p

7 45 13 *dim.* *rit.* 4.

IV

Allegro con fuoco

ff *sfff*

Marciale (sempre marcato) *sfff* *sfff*

2 1

ff 3 3

3 3

46 *fff*

Moto primo

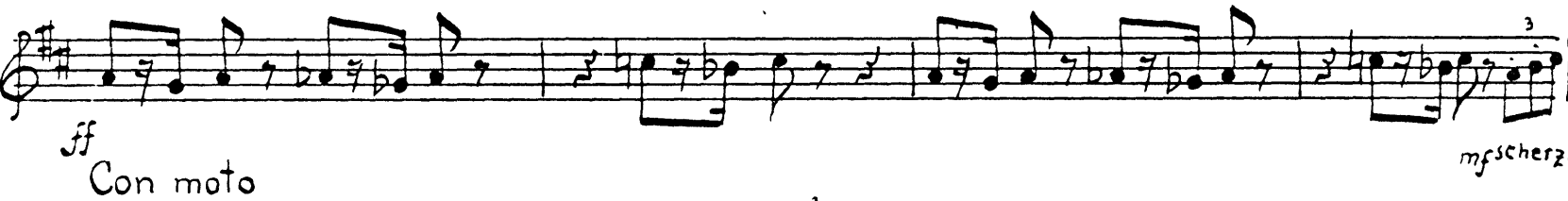

Rachmaninoff — Symphony No. 1

- 14 -

Più vivo

Fl I. II

f

sff

mf

mf

mf

cresc.

dim.

mf

f

dim.

mf

dim.

Con moto

p

sfff

mf

cresc.

f

dim.

mf

cresc.

f

dim.

52

Rachmaninoff — Symphony No. 1

- 17 -

53

pp

cresc.

Meno mosso. Commodo

ff

p

54

f

pp

mf

3

pp

19

mf

- 18 -
Allegro con fuoco.

55

Cl. I. II

acceler. 4

11

9

56

1

5

4

Rachmaninoff — Symphony No. 1

-19-

ritard.

a tempo

Rachmaninoff — Symphony No. 1

- 20 -

Con moto

Presto

Rachmaninoff — Symphony No. 1

- 21 -

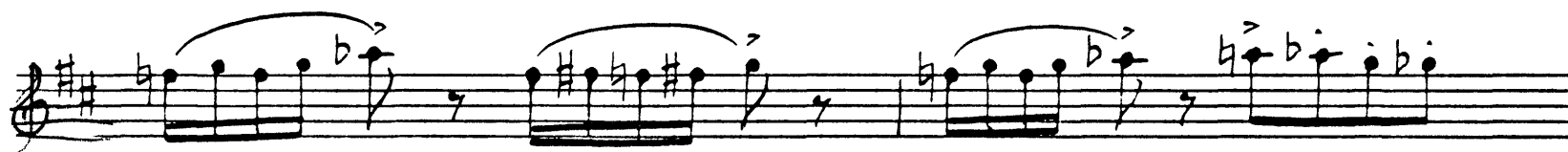
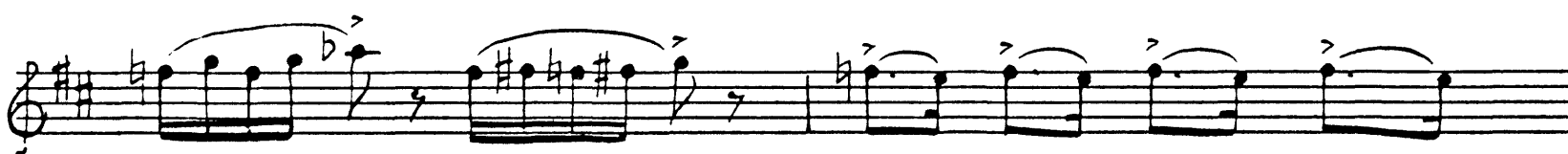

fff

Rachmaninoff — Symphony No. 1

- 22 -

ff 3

ff 3 *ff* 3 *ritard.*

Grave *ff* 3 *pp*

ffff

fff 3

Con moto 8

sfff

Sergei Rachmaninoff
Symphony No. 1 in D Minor, Op. 13

Oboe II

Grave.

I

fff # 3 rit.

3 rit.

Allegro ma non troppo

15 rit. 1 a tempo 2 1 7

Cor I p mf

5

2 1 rit. 1 a tempo 2 rit. 1 a tempo 3

ob. I p f 2

Più vivo

Rachmaninoff — Symphony No. 1

- 3 -

Rachmaninoff — Symphony No. 1

- 4 -

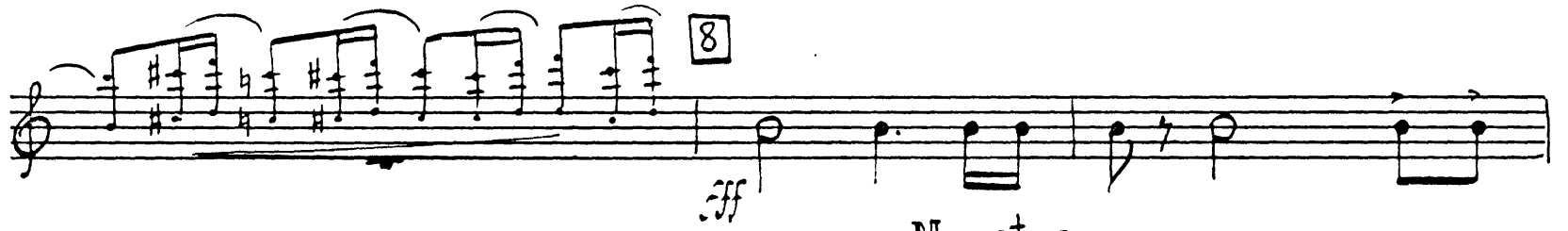

Maestoso

marcatissimo

fff

Allegro vivace.

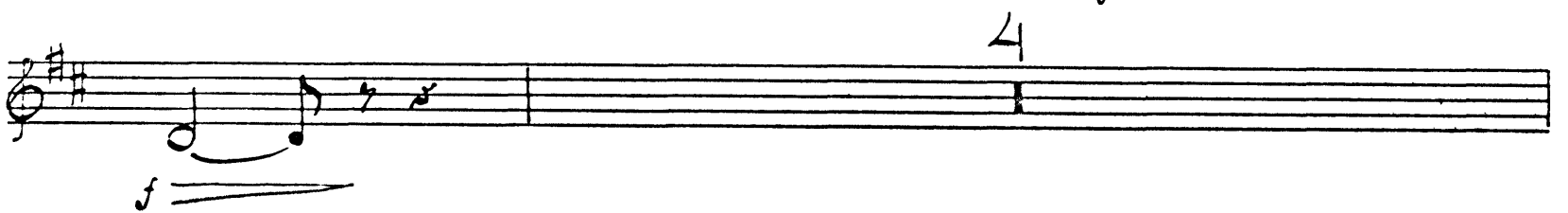
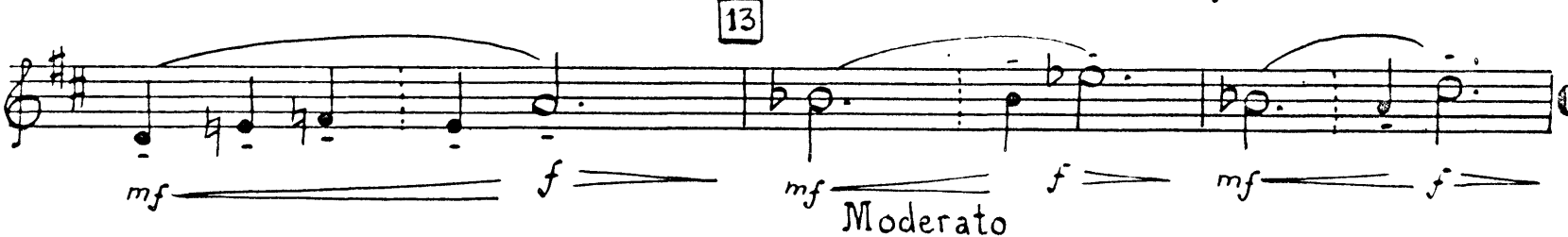
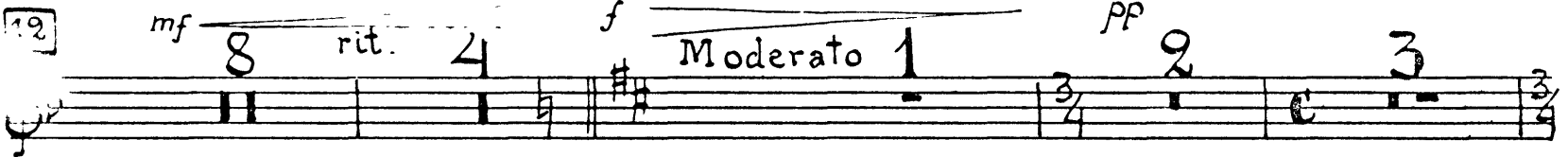

Allegro molto.

fff

Più vivo

3 2 4

14 8 15 3 1 Fl. I-II *mf* *dim.*

16 3 17 *ff*

cresc. *fff*

Allegro vivace

dim. *fff*

3

ff *mf* *sff* *mf* *ff* *mf*

ac - ce - le. ran - do

dim. *mf*

f *ff* *cresc.* *sfff*

II

Allegro animato.

19 18 16 19 15 20 18

21

Cl. I-II

22

23

24

16 15

Rachmaninoff — Symphony No. 1

- 8 -

Meno mosso

Cl. I-II

25 12 26 23 Cl. I Cl. I-II

mf sf mf f p p mf f sf ff p mf p mf ff

27 1 5 3 6

28 16 Fl. I-II

29 15 2 V-ni Soli div

ff *cresc.* **Tempo I** *fff*

fff

dim.

p *p*

p *mf*

p *mf*

mf *mf*

Rachmaninoff — Symphony No. 1

mf

5 31 15

32 18 33 Cl. I-II

f dim. pp ff

34 dim. pp sf

35 3 3 sff sf mf

36 27 37 18 38 24 16

III

Larghetto

Piu mosso

rit.

a tempo

17 39 8 4 1 3

rit. a tempo

Fl. I 40

p *cresc.*

mf

6 rit.

1

1 rit.

a tempo

1 rit.

a tempo

1

41

Largo un poco

6 rit.

2

12

42

4

Cl. I. II

Con moto

13

Tempo I

sff

rit.

a tempo

14

43

16

1

44

16

45

13

rit.

4

IV

Allegro con moto.

Marciale (sempre marcato)

A series of seven staves of musical notation in treble clef, key of D major, and common time. The first staff is marked with a dynamic of *fff* and includes the tempo instruction *Marciale (sempre marcato)*. It features a prominent 2/1 rhythm pattern. The subsequent staves continue the rhythmic and melodic development. A measure number '46' is enclosed in a box at the beginning of the sixth staff. The notation includes various rhythmic patterns, slurs, and dynamic markings.

Moto primo

10

fff

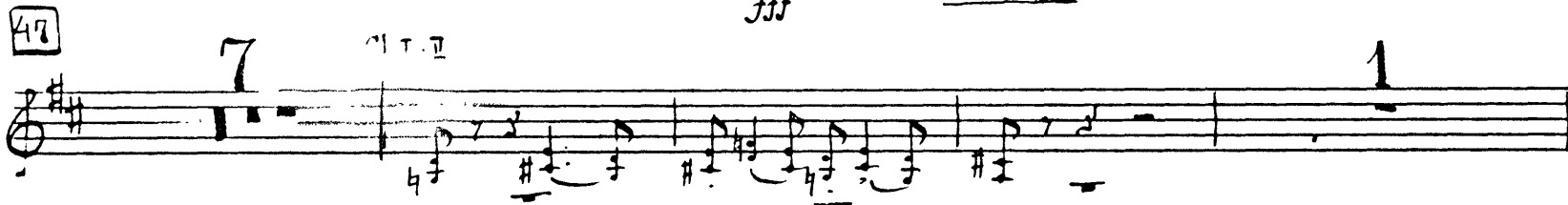

ff marcato

p

con moto

mf scherzando

cresc.

f

Con anima

ritardando

3

p

Rachmaninoff — Symphony No. 1

- 15 -

50

rit.

Allegro mosso

sfff

6

21

Ob. I

51

25

Più vivo.

Fl. I-II

f

sff *mf* *mf*

mf

cresc. *f* *dim.*

mf

f *dim.*

Con moto

mf *dim.* *p* *sff*

mf *f*

dim. *mf*

f *pp*

52

53

cresc.

Meno mosso.

Commodo

ff

54

f

pp

mf

3

19

pp

mf

pp acceler.

Allegro con fuoco

11

55

9

cl. I. II

56

fff

fff

fff

fff

ff marcato

Con moto

mf scherzando

cresc.

f

ritard.

a tempo

p

f

f

Rachmaninoff — Symphony No. 1

- 19 -

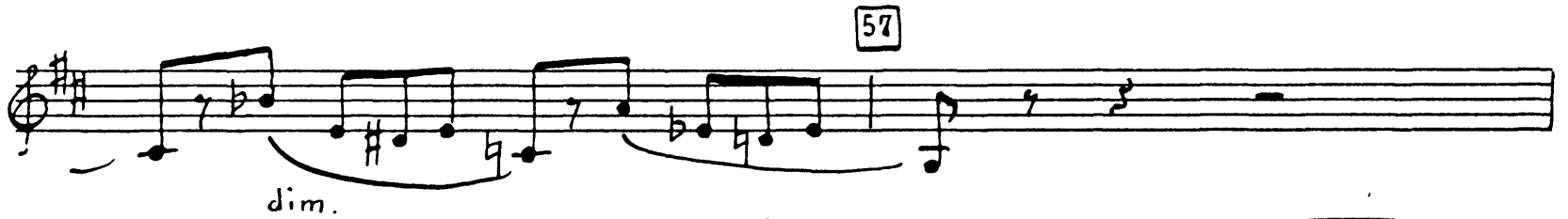

fff

dim.

58

p f

dim.

p mf

Con moto

dim.

ff

Presto.

fff

Rachmaninoff — Symphony No. 1

sf

Rachmaninoff — Symphony No. 1

- 22 -

ff *ff* *ff* *fff* *fff* *fff* *fff*

ritard. *Grave* *pp*

Con moto

8