

Violino primo.

Six

Quintetti Mediti

de

L. Boccherini

pour

2 Violons, Alto & 2 Violoncelles.

Op. 36, 1786.

2 Quintetto 1.

Violino 1.

And<sup>te</sup> affettuoso

*Sotto voce*

*poco F* *P* *cres*

*PP* *Sotto voce*

*poco F* *dol* *cres*

*FF* *P* *F* *PP*

*Solo, rinf*

*dol*

*rinf* *dol* *cres*

*dol* *dol*

*Sotto voce*

*cres* *F*

48 - Segue

Violino 1<sup>o</sup>

Minuetto

Eleventh staff of music with dynamic markings *PP* and *F*.

Twelfth staff of music with dynamic markings *otto* and *otto*.

Thirteenth staff of music with dynamic markings *otto* and *otto*.

Fourteenth staff of music with dynamic markings *otto* and *dolcis*.

D. C. il Minuetto

*Sotto voce*

*Andante*

Quintetto 2<sup>o</sup>

Violino 1<sup>o</sup>

Allegro assai

*p*  
*ff*  
*f*  
*f*  
*cres*  
*f*  
*f*  
*f*  
*dolce*  
*f*  
*dol*  
*f*  
*cres*  
*f*  
*ff*  
*p*  
*f*  
*f*  
*f*

Violino 1<sup>o</sup>

*dol*

*cres* *F* *dolcis e smorzioso*

*cres* *F* *dolcis*

*FF*

*P* *cres*

*P* *F*

*F* *f* *f* *f* *f*

*dolcis*

*dol*

*F*

100

*Segue*

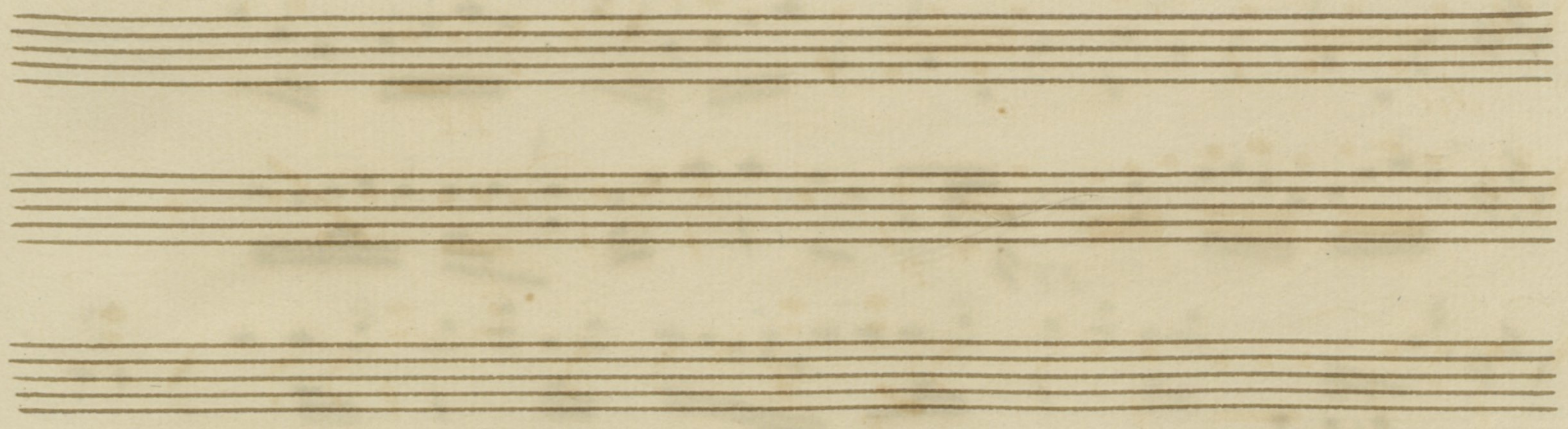

# Quintetto 3°

# Violino 1°

## Rondo mod.

Violino 1<sup>o</sup>

D.C. sin al  
Segno.

8

# Quintetto 3<sup>o</sup>

## Violino 1<sup>o</sup>

*Larghetto*  $\text{E}^{\flat} \frac{3}{4}$  *Soave*

*poco F* *poco F*

*FF* *P* *F*

*tu tu* *tu tu* *tu tu* *dolcis*

*poco F* *dolcis*

*25* *crec* *il*

*F* *dolcis*

*dolcis*

*poco F* *PP*

*crec* *FF*

*tu tu* *F* *tu tu* *dol*

*poco F* *33* *dolcis*

*Segue*

*Prestissimo* *P*

Violino 1<sup>o</sup>

Dynamic markings: *F*, *P*, *dol*, *FF*, *cres*, *dolcis*.

Measure numbers: 36, 50.

# Quintetto 4

## Violino 1<sup>o</sup>

*Allegretto*  
*Mod<sup>o</sup> e affettuoso*

*soave*

Violino 1<sup>o</sup>

*P* *F* *F* *P* *F* *poco inf.* *P* *tr* *dol.* *poco F* *tr* *Soave* *poco F* *poco F* *tr* *Segue*

Violino 1<sup>o</sup>

Minuetto

contr' arco e staccato

Minore

Violino 1<sup>o</sup>

29  
13

*cres*  
*F*  
*P*  
*FF*  
*poco F*  
36  
D.C.

# Quintetto 5<sup>o</sup>

# Violino 1<sup>o</sup>

Andantino  
amoroso

Segue

Violino 1<sup>o</sup>

15 30

*Minuetto*

*dolce*

*F* *tr* *P*

*poco F* *P* *poco F*

*rit* *P* *tr* *20*

*Crio*

*cres* *F* *tr*

*PP*

*tr* *tr* *tr* *tr* *tr*

*F* *tr* *12* *P* *F*

*P* *F* *FF*

*P* *tr*

*F* *PP*

*poco F*

*P* *tr* *20* *F* *P*

*F*

D. C.

Violino 1<sup>o</sup>

31

*cres*

*F* *a piacere* *P*

*poco F*

*p.* *cres* *F*

*Soave* *F*

*FF*

*dolcis*

*poco F*

*F* 26

*Segue*

Violino 1<sup>o</sup>

*Minuetto*

*affettuoso*

*dolcis*

*poco F*

*P*

*f*

*P*

*f*

8

26

*f*

*P*

*All<sup>o</sup> assai*

*P*

*cres*

*f*

*P*

*cres*

*f*

*P*

*f*

*P*

*f*

*ff*

*P*

Violino 1<sup>o</sup>

32  
19

*tr* *P*

*cres* *F* *P*

*F* *F* *F* *F*

*FF*

*PP*

*tr* *FF* 38

D. C. il Minuetto