

# The PIRATES of PENZANCE

ARTHUR SULLIVAN

VIOLIN I

## OVERTURE

*Allegro Maestoso*

Fl.

**A**  
Fl. Cl. Fag.

Cornet

Tutti

B

Cornet Fag.

Oboe

Clar.

Side Drum

C

Violin part, first system. Treble clef, 3/4 time signature. Dynamics: *p* (piano) at the start, *cresc.* (crescendo) towards the end.

Violin part, second system. Treble clef, 3/4 time signature. Dynamics: *p* (piano). Tempo: **E Andante**.

Violin part, third system. Treble clef, 3/4 time signature. Performance instruction: *Rit.* (Ritardando).

Violin part, fourth system. Treble clef, 3/4 time signature. Dynamics: *p* (piano). Tempo: **F Allegro vivace**. Performance instruction: Picc. & Cl. (Piccolo and Clarinet).

**ff**

*pizz.* **L**

**M** *arco*

**f**

**N**

**f**

**0**

**ff**

**sf**

**P**

**ff**

*8<sup>a</sup>*

**0**

*8<sup>a</sup>*

**Rall.**

Nº 1. - OPENING CHORUS

Moderato  
Tym.

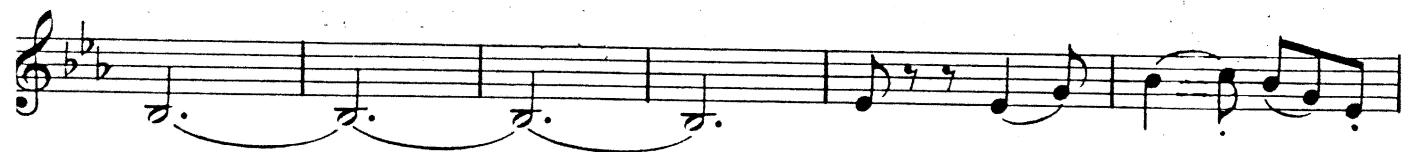
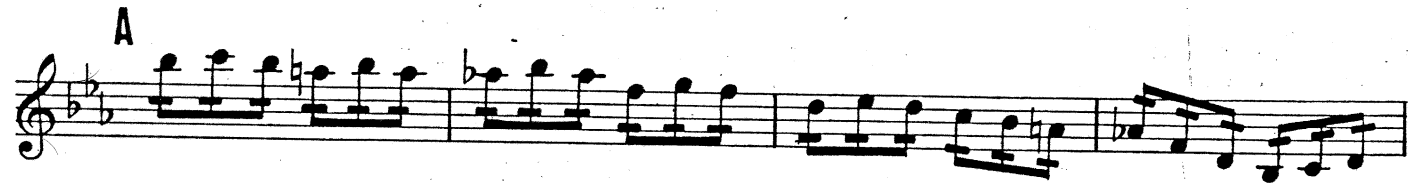
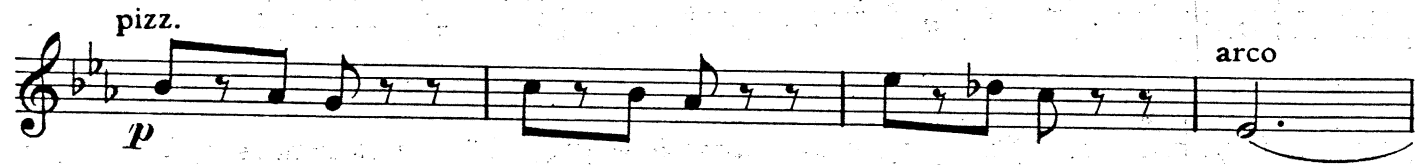
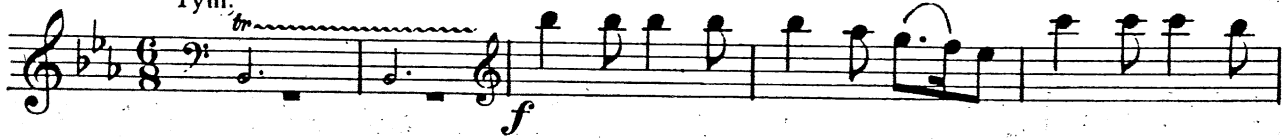

Warning. Sam: *An error? What error?* N° 2.- SONG

Cue. Ruth: *Better have it out at once "*

ENCORE  
Allegro pesante

last time

Warning. Fred: *I will! By the love I have for you etc "* N° 3.- SONG

Cue. King: *I shall live and die a Pirate King "*

ENCORE

N<sup>o</sup> 4.- RECIT & DUET

Warning. Fred: *By all that's marvellous etc...*

Cue. Fred: *Ruth told me she was beautiful*

**Allegro vivace**

FRED

Oh false one! you have de- ceiv'd me.

**A** a Tempo

I have deceiv'd you,

yes!

de-

Voice

*p*

Horn

**B**  
FRED

RUTH

FRED

RUTH

**C**

*cresc.*

*f*

*p*

*cresc.*

*f*

*ff*

**ENCORE**  
*Andante*

*p*

D Oboe

B

E

**Allegro vivace**

**Recit**

*segue*

## N° 5.-CHORUS OF GIRLS

Allegro grazioso

**G**

*f* *p*

**H**

**J**

*colla voce*  
*p*

**K** *a Tempo*  
*f* *ff*

**L**  
*f*

**M**

Warning.

Kate: *But what shall we do?*

N<sup>o</sup> 6.- RECIT

Cue.

All: *Yes, yes! The very thing*

**Allegro**

Fred CHORUS

Stop la-dies pray A man.

*ff* *f*

FRED

I had — effective but alarm-ing cos-tume. But under — your proceedings

*ff*

**Moderato**

EDITH

will not be un-witness'd But who are you sir? speak I am a pi-rate

*p*

**Recit**

a pi-rate! hor-ror! La-dies do not shun me This

*f*

**A a Tempo**

*colla voce*

N° 7.- AIR & CHORUS

Andante

D ENCORE

N° 8.- AIR

ENCORE with cut  $\oplus$  to  $\oplus$  letter E  
Tempo di Valse moderato

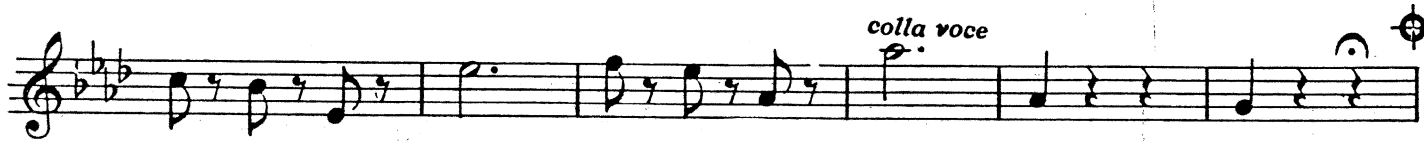
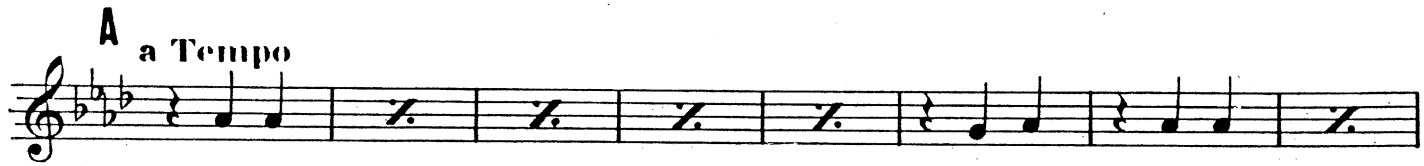
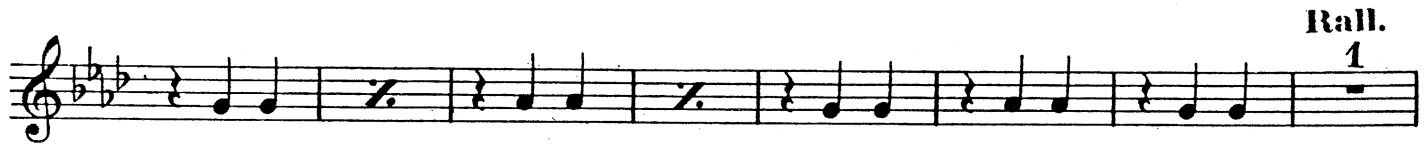
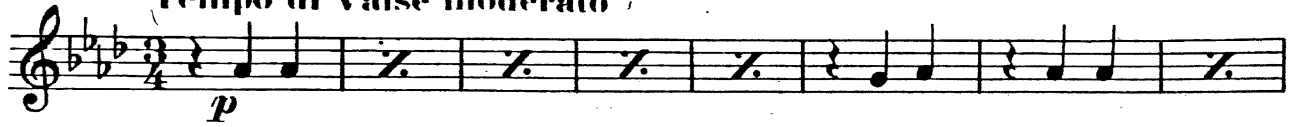

D

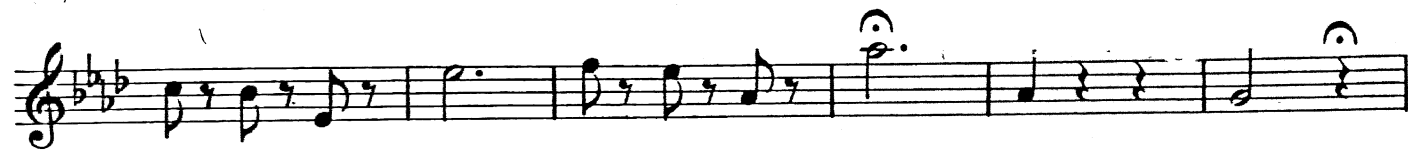

E

F

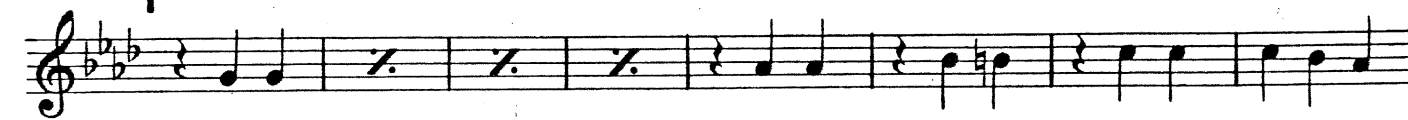

G

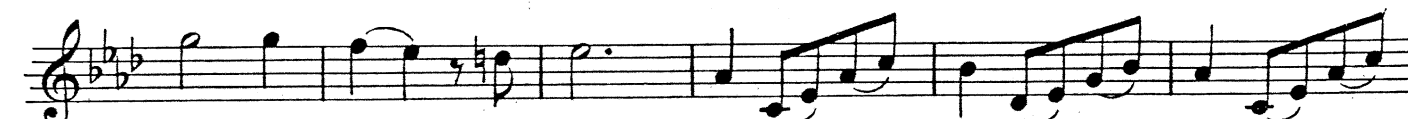

attacca

N° 9

RECIT

Allegretto

*p* *stacc. simile*

*pizz.* *arco*

*pizz.* *attacca*

N° 10.- DUET

Allegro vivace

*pizz.* *f* *3* *arco* *p*

*pp*

**A**

**B**

**C**

**D**

1

**E**

**F**

**G**

N° 11

Allegretto

FRED

Stay we must not lose our sen-ses men who stick at no of-fen-ces

*p*

Will a - non be here Pi - ra - cy their dreadful trade is Pray you get you hence young ladies

GIRLS

White the coast is clear

Vivace

PIRATES

GIRLS

Too late Ha! Ha! Too late

*ff*

CHORUS OF PIRATES

Allegro

1 2 3 4

*ff* *mf*

5 6

A

*f*

segue

## N° 12.- RECIT

## Recit

Hold monsters Ere — our will to wed us all just bear — is a Major-General

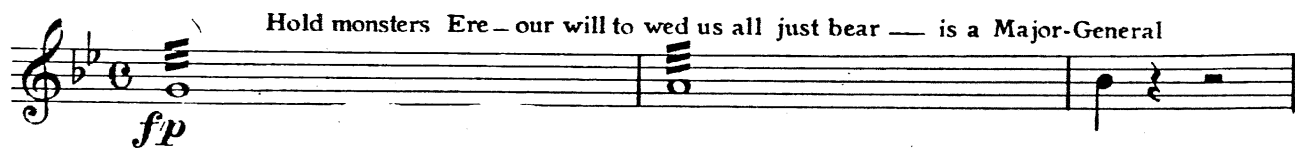

*fp*

## a Tempo Moderato

SAM. CHORUS

For he is a Ma - jor Ge-ne-ral He is! Hur - rah

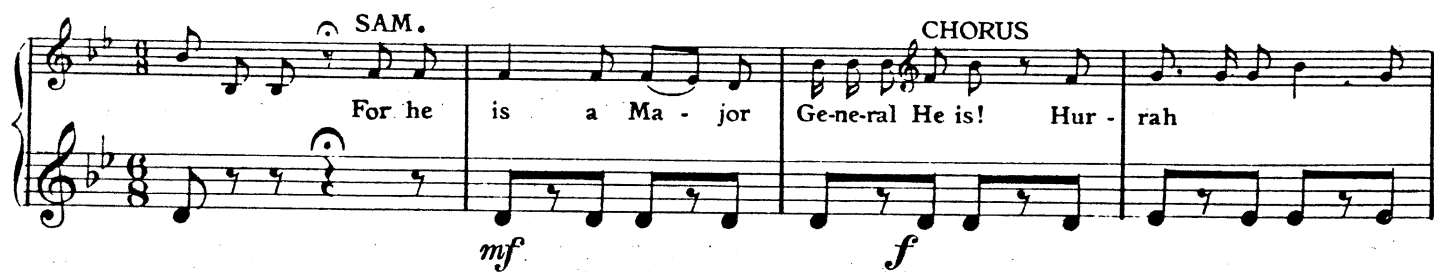

*mf* *f*

*p*

Ma - jor Ge-ne-ral.

*f*

SEGUE

## N° 13.- SONG

Allegro  
Cornets

The main musical score consists of nine staves of music. The first staff begins with a double bar line and a repeat sign, followed by a *pp* dynamic marking and a triplet of eighth notes. The second staff continues the melodic line. The third staff features a fermata over a half note. The fourth staff has a *f* dynamic marking. The fifth staff includes a *Fl. Cl.* marking above a measure with a slash, indicating a flute or clarinet part. The sixth staff returns to a *pp* dynamic. The seventh staff ends with a *f* dynamic. The eighth and ninth staves continue the melodic and harmonic development.

ENCORE  
Slower

The ENCORE section is marked "Slower" and consists of four measures. It is labeled "3<sup>rd</sup> Verse" on the left. The first staff has a *p* dynamic marking. The second staff features a rhythmic accompaniment of eighth notes with rests.

**f** VIOLIN

Warner: Ge: Stop I think I see etc..

Car. Ge: Exactly you said often, frequently, only once.

N° 14.- FINALE ACT I

Moderato

Recit

Oh man of dark and dismal

a Tempo

fate Fore go your cru - el em - ploy Have pi - ty on my lone - ly state I

am an or - phan boy An or - phan boy An or - phan boy

Andante

Poor

fellow

colla voce

a Tempo

Poor fellow

colla voce

A

Poor fellow

lone-ly or-phan boy.

Allegro vivace

*mf* *sempre p*

**B** *pizz.*

**C** *arco*

*f* *ff*

Moderato

*p*

**D** ENCORE

*ff*

E

Recit.

You may go for you're at li - berty Our pi - rate rules pro - tect you And hon - or - a - ry members of our band we do e - lect.

Allegro non troppo

*f* *pp* *f* *pizz.* *p* *arco* *f* *pizz.* *p* *arco* *f* *pizz.* *arco* *f*

**F**

Oh! Master, hear one

Allegro agitato

*ff* 1

1<sup>st</sup> VIOLIN

word I do implore Remember Ruth, your Ruth who kneels

before you

**H**

**ENCORE**  
Allegro risoluto

**K**

## ACT II

## N° 1. - INTRODUCTION

*Allegretto con tenerezza*

Warming.

Fred: At eleven and before midnight.

N<sup>o</sup> 2.- RECIT

Cue -

Fred: They are they only await my orders.

- Now Frederic let your escort lion hearted Be summon'd to receive a Gen'ral's blessing

Ere they de - part up - on their dread - ad ven - ture Dear Sir, they

SEGUE

N<sup>o</sup> 3.- SOLOS & CHORUS

ENCORE WITH CUT B♭ to G♭.

Allegro marziale

*ff* *p*

1

A *f* *dim.* *p*

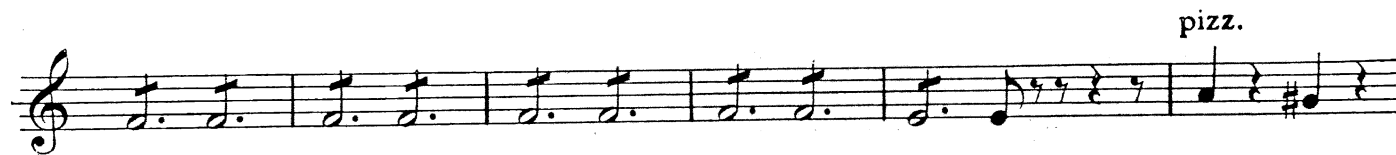
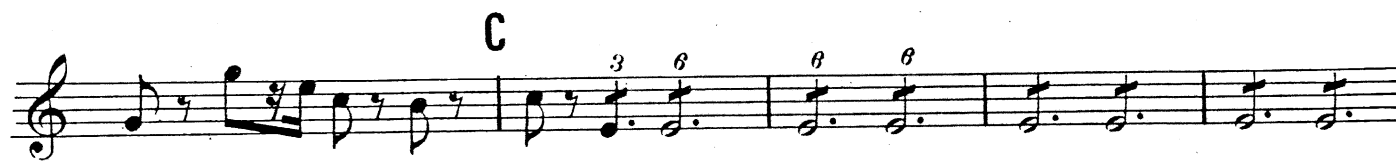
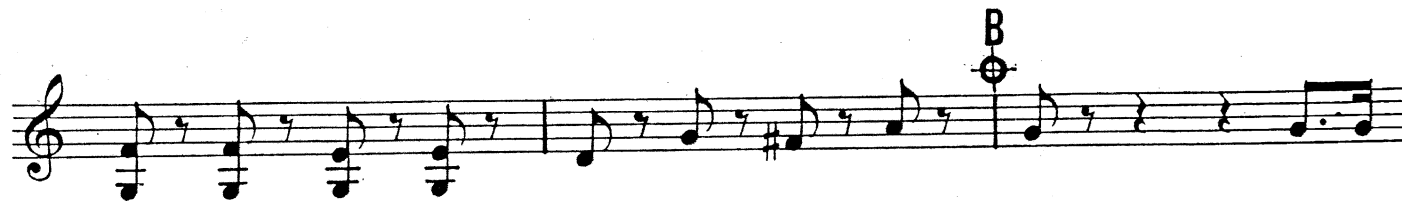

N<sup>o</sup> 4. - RECIT & SONG

Now for the Pirates lair

Oh joy un - bounded

Oh sweet re-

Recit

*fff*

lief

Oh rapture unex - am-pled

At last I may a - tone in some slight measure

*sfz*

For the repeated acts of theft and pillage

which at a sense of duty's stern dictation

*p*

I circumstances victim

have been guilty

young

*mf*

Fred'ric

your late com - man - der

And I

your little

*2<sup>nd</sup> Viol.*

*Viola.*

Ruth.

*tr*

Fl. Oboe

Have mer - cy on us

Hear us ere you slaughter

SEGUE

Nº 5.- TRIO

Allegro graziosa

1<sup>st</sup> VIOLIN

C

to be dis - loyal — Astroaomer Royal — as a rule are plenty — as nine and

twenty — ill natured fairy — 29<sup>th</sup> of Feb — ruary — easily dis — cover — a little bit

D a Tempo pizz.

colla voce

p

Rall.

F a Tempo

f I am a

lit - tle boy of five He is a lit - tle boy of

dim.

p

pizz.

G

arco

p

pizz.

arco

Warning-King: Am I to understand ~

N° 6.-TRIO

Cue. King: Not a word! He is doomed"

Allegro molto

**B**

*p*

*pp*

*f*

*mf* *dim.* *p*

**A**

**SORDINI**

**ENCORE**  
*Andante*

**SORDINI**

**Rall.**

**Rall.**

**1.** **2.**

**Recit**

**senza Sordini**

In 1940 I of age shall be I'll then return and claim you I de - clare it It  
seems so long Swear that till then you will be true to me Yes I'll be strong  
By all the Stanleys dead and gone

**f**

**Allegro vivace**

*ff dim. mf*

*cresc. f*

*fp cresc.*

*f*

*ff*

8<sup>a</sup>

D

E

N<sup>o</sup> 9. - RECIT & CHORUS

No I'll be brave Oh fam-i-ly de-scent How great thy

*f* *p*

charm, thy sway how ex-cellent

**a Tempo Moderato**

*dim.* *p* *f*

CHORUS of POLICE & SERGEANT

— We join'd the force — We should! — Too late now — It is

*Dialogue*

*segue*

N<sup>o</sup> 10. - SONG & CHORUS

*ENCORE*  
*Allegro moderato*

*SEGUE*

N° 11

**Allegretto**  
CHORUS (behind scene)

A rol-licking band of Pi - rates we, Who . tired of toss - ing

on the sea. Are try - ing their hand at a . bur - gla - ree, With wea - pons grim and

SERG!

go - ry Hush *p*

PIRATES

We are not coming for plate or gold; A sto - ry Ge - ne - ral

Stan - ley told; We seek a pen - al - ty fif - ty fold For Ge - ne - ral Stan - ley's

Moderato

sto - ry They *p*

PIRATES

We seek a pen - al - ty fif - ty fold for Ge - ne - ral Stan - ley's

sto - ry. They come in force with steal - thy stride

*pp*

Our ob - vious course is now to Ta - ran - ta - ra Ta - ran - ta - ra

*ad lib.*

N° 12.-CHORUS OF PIRATES

Allegro marziale

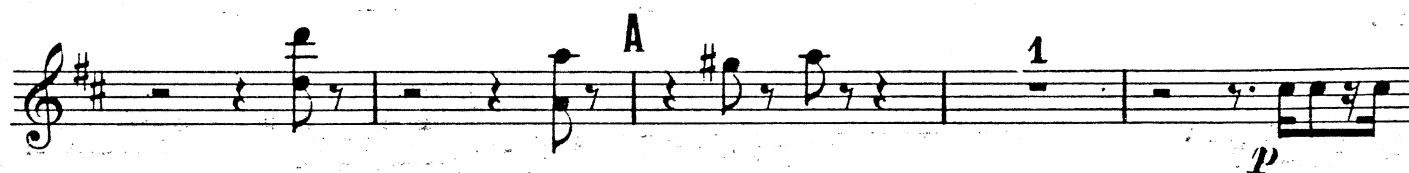
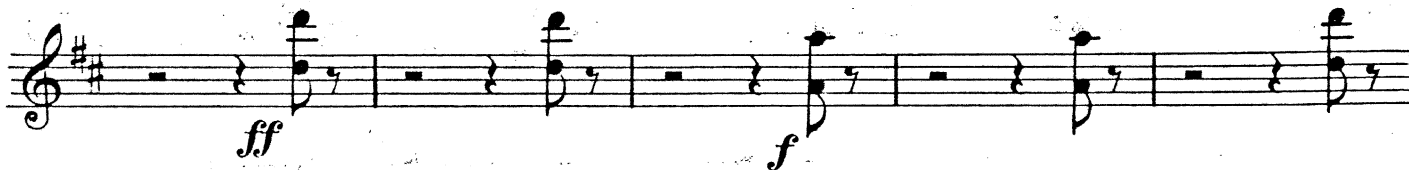

C

D

ENCORE

E

8<sup>a</sup>

N° 13.- SOLOS & CHORUS

FRFD

Hush hush not a word I see a light inside! The Major Gen'ral comes

*sf* *p*

PIRATES

POLICE

so quickly hide! Yes yes the Ma-jor Gen'ral comes He comes the

MAJ. GEN.

Ma-jor Gen'ral comes, Yes yes The Ma-jor Gen'ral comes

a Tempo Moderato

Recit

MAJ. GEN.

Ha! Ha! No all is still, In dale on hill, My mind is set at

ease! So still the scene, It might have been The sigh-ing of the

segue

## N° 14.- SONG &amp; CHORUS

Allegro grazioso

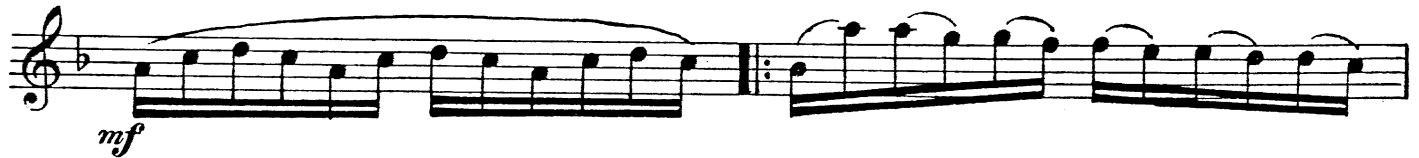

*p*

*p*

*mf*

*dim.* *pp*

**B**

1.

2.

C Allegro vivace

pizz.

*f*

D

arco

*ff**f**f*

E

*p**f*

**F**

*ff* *f* *p*

**G**

Oh spare him Will no one Oh

*fp*

spare him Oh rap-ture!

Oh rap-ture!

*cresc.* *ff*

**H**

**J** Moderato

*p*

**K**

Queen Vic - to - ria's name you do

*p*

We charge you yield in Queen Vic - to - ria's name

**L** L'istesso tempo

*p*

**M** **1** **Reclt** **MAJ.GEN.**

*f* A way with them. And

place them at the bar

**P**

**Moderato**

*p*

*colla voce*

some of whom are

FINALE ACT II

Tempo di Valse

Cornets

beauties      Poor      wand'-ring

*p*

one

*colla voce*

*Rall.*      *a Tempo*

1      2

F VJOLIN

Violin score in G minor, 4/4 time. The score consists of 11 staves of music. The key signature has three flats (B-flat, E-flat, A-flat). The dynamics are marked as *pp*, *p*, *f*, and *ff*. The piece concludes with a *Rall.* marking. The notation includes various rhythmic values, slurs, and articulation marks.