

**Paul BAZELAIRE**

**Op. 87**

**Fantasiestück**

*Prix net : 8 fr.*

**pour Harpe et Piano**

POUR LA FRANCE ET SES COLONIES

**MAX ESCHIG**

*48, Rue de Rome et 1, Rue de Madrid*

PARIS (8<sup>e</sup>)

*tous pays, y compris la Suède, la  
Norvège et le Danemark.*

**Alleinvertieb für Deutschland und  
Osterreich-Ungarn :**  
**Otto Junne, Leipzig.**

**Imp. Roeder, Paris**

Majoration temporaire

100 pour 100

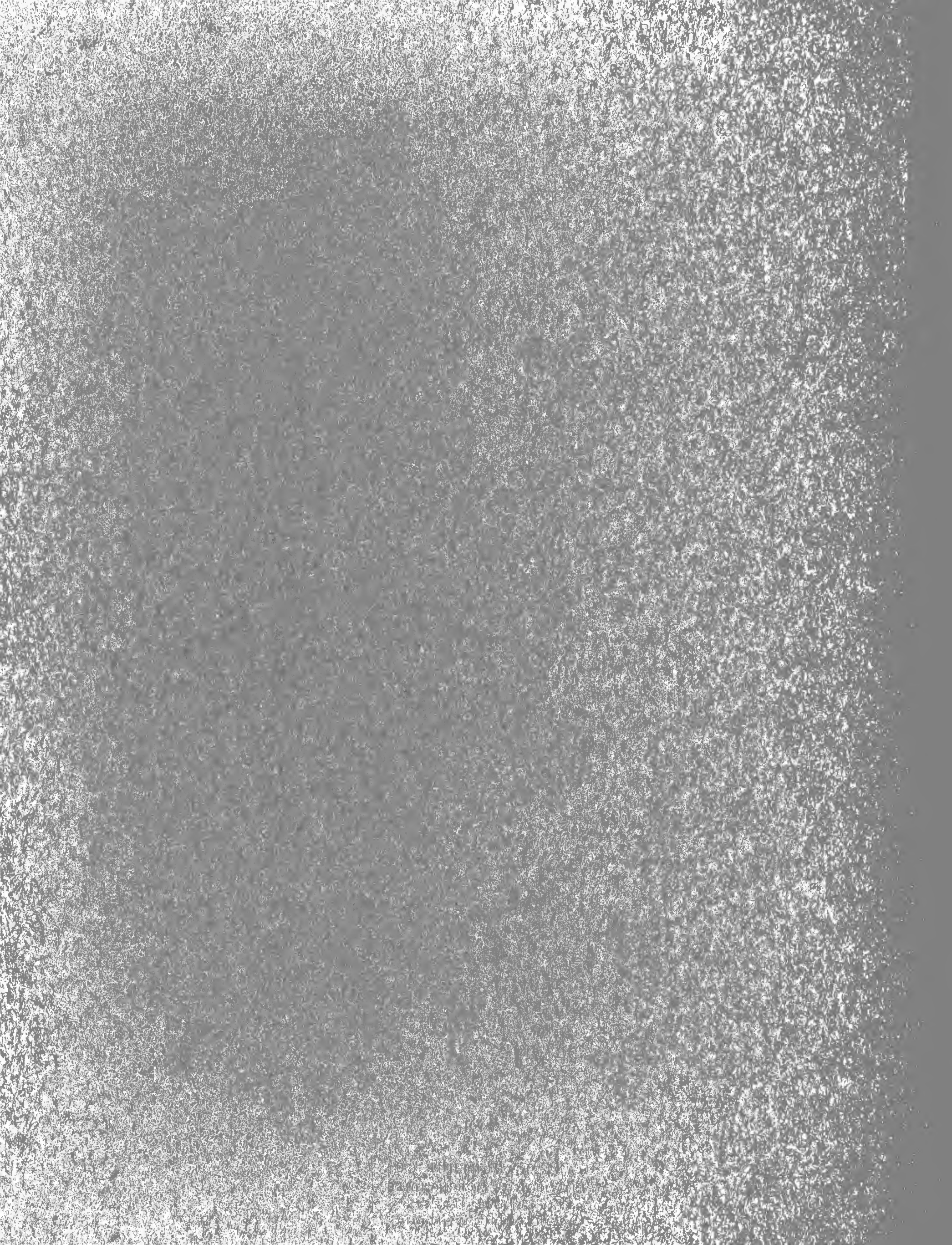

**Paul BAZELAIRE**

**Op. 87**

**Fantasiestück**

*Prix net : 8 fr.*

**pour Harpe et Piano**

**PARIS, E. DEMETS, Editeur**  
**2, Rue de Louvois, 2 (2<sup>e</sup> Arr')**

Copyright by E. DEMETS 1912

Tous droits d'exécution, de reproduction  
et d'arrangements réservés pour  
tous pays, y compris la Suède, la  
Norvège et le Danemark.

Alleinvertieb für Deutschland und  
Osterreich-Ungarn :  
**Otto Junne, Leipzig.**

Imp. Røder, Paris

Digitized by the Internet Archive  
in 2011 with funding from  
Brigham Young University

<http://www.archive.org/details/fantasiestckpo00baze>

# Fantasiestück.

PAUL BAZELAIRE Op.87.

Harpe.

Lento e sostenuto.

*p*

Piano.

Lento e sostenuto.

*p*

*pp*

*pp*

*mf*

*sempre legato e molto espressivo*

8

*sub p* *cresc.*

8

*ed* *animato* *poco a*

8

*poco*

8

*ff con calore* *dim.*

*ff con calore* *dim.*

8

*poco* *a* *poco*

*poco* *a* *poco*

*mf calmato*

*mf calmato*

Più mosso. Tempo rubato.

*più vivo*

*a tempo*

*più vivo*

*a tempo*

*più vivo*  
*rit.*  
*mf*

*rit.* *p*  
*Con movimento.*

*Con movimento.*  
*pp*

*mf*

Grazioso.

Grazioso.

*m. d.*

*m. d.*

*glissando*

*m. d.*

*m. g.*

*ff*

*fz*

*ff*

*fz*

*fff*

*fff*

1er Tempo (♩ = ♪)

dim. e rall. molto *p*

1er Tempo (♩ = ♪)

8 10 10 10 *ppp*

*dim. e rall. molto*

Presto.

8<sup>va</sup>  
*fz* *mf* *cresc.*

Presto.

8<sup>va</sup>  
*fz* *subito p* *cresc.*  
*fz* *fz* *fz* *fz* *fz*

10 *glissando* 10  
*f* *sub.p* *cresc.*

8<sup>va</sup>  
*fz* *ff* *pp* *cresc.*  
*fz* *fz* *fz* *fz* *fz*

8<sup>va</sup>  
*poco*

*poco*  
*fz* *fz* *fz* *fz* *fz*

**Paul BAZELAIRE**

**Op. 87**

**Fantasiestück**

*Prix net : 8 fr.*

**pour Harpe et Piano**

**PARIS, E. DEMETS, Editeur**  
**2, Rue de Louvois, 2 (2<sup>e</sup> Arr<sup>e</sup>)**

Copyright by E. DEMETS 1912

Tous droits d'exécution, de reproduction et d'arrangements réservés pour tous pays, y compris la Suède, la Norvège et le Danemark.

Alleinvertreib für Deutschland und  
Osterreich-Ungarn :  
**Otto Junne, Leipzig.**

Imp. Rœder, Paris

# Fantasiestück.

PAUL BAZELAIRE Op.87.

- System 3:** Includes the instruction *ed* (edacissimo) and *animato* (lively). The system concludes with *poco a* (poco a poco).
- System 4:** Also includes *ed* and *animato* markings, ending with *poco a*.
- System 5:** Features a *poco* marking.
- System 6:** Also features a *poco* marking.

Più mosso. Tempo rubato.

*più vivo*

*a tempo*

*più vivo*

*a tempo*

*mf*

*fz* *sub.p* *cresc.*

*fz*

*f* *fz*

*f*

*simile*

*p grazioso* *cresc.*

*dolce*

*f* *m.d.* *glissando*

*m.d.* *glissando* *m.d.* *p*

*m.g.* *m.g.* *sub. p*

STP

*m.d.*  
*glissando*  
*fz*  
*ff*  
*m.d.*  
*m.g.*  
*fz*  
*ff*  
*fz*  
*fz*  
*fff*  
*fff*

Ier Tempo (♩ = ♪)

dim. e rall. molto p

Ier Tempo (♩ = ♪)

dim. e rall. molto ppp 8 10 10 10

Presto.

# AGENCE MUSICALE E. DEMETS

2, rue de Louvois - PARIS (2<sup>e</sup> Arr<sup>t</sup>)

## ORGANISATION DE CONCERTS

Beaucoup d'artistes, plus familiarisés avec les difficultés de leur instrument qu'avec celles de la publicité, sont fort embarrassés lorsqu'il s'agit d'organiser un concert: de là tant de salles vides, tant d'entreprises en déficit. A tous ceux-là nous croyons rendre un véritable service en leur rappelant que la Maison DEMETS les déchargera, à des conditions très avantageuses, de ces soins qui ne sont pas les leurs. Par ses relations étendues dans le monde des musiciens et des amateurs, par sa connaissance de la musique et son expérience professionnelle, enfin par sa probité absolue, jointe à une grande activité, M. DEMETS est devenu aujourd'hui l'organisateur sans rival. Et la Société Nationale, le Quatuor vocal de Paris, la Société de Concerts de Chant Classique, la Société Handel, les «Chanteurs de la Renaissance», la Schola Cantorum, nombre d'œuvres privées et d'artistes virtuoses qui l'ont choisi pour Administrateur, lui doivent leur existence ou leur prospérité. (Mercure musical, 1<sup>er</sup> octobre 1905.)

## ÉDITIONS MUSICALES

Dans le but d'aider à la vulgarisation des Œuvres Musicales, la Maison E. DEMETS offre à MM. les Compositeurs de musique d'imprimer, d'éditer et de lancer à des conditions exceptionnelles de bon marché, de rapidité et d'exécution leurs ouvrages musicaux, tout en leur réservant, s'ils le désirent, la propriété exclusive.

# EXTRAIT DU CATALOGUE GÉNÉRAL

CHANT ET PIANO		Net F.C.		Net F.C.		Net F.C.	
<b>BACH</b> (J.-S.). Gratulations, Chant avec Clavecin ou Piano	2.50	<b>DESREZ</b> (M.). Fantaisie hongroise	5.—	<b>LECLAIR</b> (J.-M.) 1697-1764. (Édité par les soins de MM. Alexandre Guilmant et Joseph Debraux.)	Premier livre de Sonates, œuvre III.		
<b>BARDAC</b> (R.). «Tel qu'en songe» (Il. de Régnier)	4.—	— Impromptu	2.—	1 <sup>re</sup> Sonate (la mineur)	3.15		
— «Trios Stances» (J. Moréas)	3.—	<b>DUPIN</b> (Paul). Oncle Gottfried (dialogue de l'oncle Gottfried avec Jean Christophe)	1.70	2 <sup>e</sup> Sonate (ut majeur) (ou flûte)	2.55		
— «Cinq Mélodies» (divers)	5.—	— Méditation	2.—	3 <sup>e</sup> Sonate (si <sup>b</sup> majeur) (dont Tempo mazurka avec Viole de Gambe)	3.45		
<b>BÉCLARD</b> (M.). L'Amour par terre (P. Verlaine)	2.50	— Berceuse à Louisa	2.—	4 <sup>e</sup> Sonate (ré majeur) (dont Tempo Gavotte et Minuetto avec Viole de Gambe)	4.65		
— Péristérès (Leconte de Lisle)	2.50	<b>GROZ</b> (A.). Epithalame. I. Paysage. Portrait. Amour. Rêves. II. Gens de noces. Danses bourgeoises et rustiques. III. Cloches. Cortège. Epousailles. Duo. Avenir	8.—	5 <sup>e</sup> Sonate (la majeur)	1.65		
— Le Sentier (M. Bouchor)	1.70	<b>HENNESSY</b> (S.). Op. 21. Au bord de la forêt	1.70	6 <sup>e</sup> Sonate (mineur) (ou flûte)	2.70	La collection des 6 sonates 10.—	
— Silence! (A. Samain)	1.70	— «Au Village» (petite suite caractéristique).		Deuxième livre de Sonates.			
<b>BERTELIN</b> (A.). Dix poésies tirées du «Jardin de l'Infante» (A. Samain)	10.—	I. Noce Campagnarde. II. Fillettes. III. Basse-Cour. IV. Grillons. V. Au bord du Ruisseau. La suite	5.—	7 <sup>e</sup> Sonate (la majeur)	2.55		
— La Chimère (A. Samain)	2.50	— Op. 24. Eaux fortes.		8 <sup>e</sup> Sonate (sol majeur) (dont Museite avec Viole de Gambe ou Violoncelle)	3.45		
— Dans le cristal des eaux (A. Samain)	1.70	I. Sérénade espagnole. II. Bergerie. III. Petite mazurka	2.—	9 <sup>e</sup> Sonate (la majeur)	3.—		
— Dilection (A. Samain)	1.70	— Op. 25. Etude	1.70	10 <sup>e</sup> Sonate (ré majeur)	2.40		
— Une douceur splendide (A. Samain)	2.—	— Op. 27. Nouvelles feuilles d'Album.		11 <sup>e</sup> Sonate (si <sup>b</sup> majeur)	2.40		
<b>CHANSAREL</b> (René). Caresses (Jean de l'Étoile)	1.50	I. Madrigal. II. Canon. III. Style irlandais. IV. Petites Scènes parisiennes: a. Montrouge le matin. b. Sortie de Midinettes	2.50	12 <sup>e</sup> Sonate (simineur)	2.55	La collection des 6 sonates 10.—	
— Dédicace (Tristan Klingsor)	1.—	— Op. 32. Valses.					
— L'Invitation au Voyage (Ch. Baudelaire)	2.50	I.—II. (Espagne). III. (Suisse). IV.	3.—	<b>MEL-BONIS</b> . Largo en mi majeur, attribué à Haëndel	1.70		
— Pastel (Gustave Soulier)	1.50	<b>INGHELBRECHT</b> (D.-E.). «Suite petite Russe» sur des thèmes populaires.		<b>MUNKTELL</b> (H.). Sonate en 4 parties	8.—		
— Requiem d'Amour (L. Taillade)	1.50	I. J'ai aimé Yvan. II. Chant du Vent. III. Kozatchka. IV. Mon Cœur. V. Chant du Soldat	7.—	<b>POUEIGH</b> (J.). Sonate en 4 parties	8.—		
— Sonnet Élégiacque (P. de Ronsard)	2.—	<b>LABEY</b> (M.). Sonate en 4 parties	8.—	<b>SERIEYX</b> (A.). Op. 17. Sonate en sol en 3 parties	8.—		
<b>COUPERIN</b> . Pastorale, air sérieux	1.70	<b>LADMIRAULT</b> (P.). 4 Esquisses:					
<b>DE CRÈVECŒUR</b> (L.). Décembre (G. de Fontenay)	1.70	Chemin Creux	1.—				
— La tendre famille (Ballade à 5 voix et chœur mixte, d'après le «Kalevala»)	3.—	Valse Mélancolique	2.50				
<b>DELÂGE-PRAT</b> (L.). Berce mon rêve (P. Bersonnet)	1.70	Vers l'Église dans le soir	2.—				
— Doux mirage (P. Bersonnet)	1.70	Minuit dans les Clairières	3.35				
— Nous n'irons plus (P. Bersonnet)	1.50	<b>LECOCQ</b> (C.). Sonate mignonne.					
<b>DÉODAT DE SÉVERAC</b> . Chanson de Blaisine (M. Magre)	1.50	I. Allegro non troppo. II. Andante lusinghere. III. Allegro grazioso	4.—				
— Le Chevrier (P. Rey)	1.70	<b>LUZZATTI</b> (A.). Impromptu. Op. 12	2.50				
— Les Cors (P. Rey)	2.—	— Nocturne. Op. 15	1.70				
— L'Éveil de Pâques (Verhaeren)	1.70	— Scherzando. Op. 16	2.50				
— L'Infidèle (Maeterlinck)	1.70	— Romance. Op. 17	2.—				
<b>DUPARC</b> (H.). La Fuite (Th. Gauthier) duo pour Soprano et Ténor	2.50	<b>MEL-BONIS</b> . Barcarolle	2.50				
<b>DUPIN</b> (Paul). Christliches Wanderlied (Chant du Voyageur chrétien) (Song of the Christian Wanderer) en Allemand, Français, Anglais	2.—	— Bourree	1.70				
<b>HENNESSY</b> (S.). Op. 26. Annie, Chanson écossaise (Leconte de Lisle)	1.50	— Le Moustique	2.—				
<b>HERVÉ</b> (Raymond). Au large (L. Even)	1.75	— Pavane	1.50				
— Les Fontaines (L. Even)	2.—	— Sarabande	1.50				
— Les Jardins (L. Even)	1.75	<b>POLIGNAC</b> (A. de). Pluie, petite pièce.	1.50				
— Marine (L. Even)	1.—	<b>POUEIGH</b> (J.). «Pointes sèches». Certs-volants. Parc d'automne. Combat de coqs	4.—				
<b>KOMITAS WARDAPET</b> . La Lyre arménienne, recueil de chansons rustiques	10.—	<b>RAVEL</b> (M.). Jeux d'eau	3.35				
<b>LABEY</b> (M.). Chanson du rayon de lune (Guy de Maupassant)	2.50	— Pavane pour une infante défunte	2.50				
— De sa grande Amye (C. Marot)	1.50	— «Miroirs». I. Noctuelles. II. Oiseaux tristes. III. Une barque sur l'Océan. IV. Alborada del Gracioso. V. La Vallée des Cloches	10.—				
— Rondel (Ch. d'Orléans)	1.50	<b>THIRION</b> (L.). Rêves, 3 nocturnes	5.—				
<b>LAMOTTE</b> (Daniel). Chansons naïves (Paul Gérardy)	4.—	— Sonate en 4 parties	7.—				
I. Il neige. II. Amour mauvais. III. Croix de bois	4.—	<b>TURINA</b> (Joaquin). Sévilla. Suite pittoresque.					
<b>LOCARD</b> (P.). Juin (Leconte de Lisle), (pour M.-S. et chœur à 3 voix de femmes et Po)	3.—	I. Sous les oranges. II. Le Jeudi saint à Miouit. III. La Feria	6.—				
<b>LOSTANGES</b> (C <sup>ass</sup> de). Il passa (Vacaresco)	1.—	<b>VANZANDE</b> (R.). Marine	2.50				
— Intermezzo (Henri Heine)	3.—						
— Mon bien aimé s'en est allé (Ch. Cros)	1.70						
<b>LOTH</b> (G.). Op. 12. La Chanson du Rouet (Leconte de Lisle)	2.50						
<b>MARIOTTE</b> (A.). «Sonatines d'Automne».							
2 <sup>e</sup> suite (C. Mauclair). I. Douceur. II. Le Calvaire. III. Brume d'Automne	5.—						
<b>MEL-BONIS</b> . Epithalame (chœur pour 2 voix de femmes et Po)	2.50						
— Noël de la Vierge endormie, berceuse (M. Pape-Carpantier)	2.—						
<b>NAZARE AGA</b> (Y.-K.). «Les Nuits persanes» (poésies de A. Renaud)	8.—						
<b>DE POLIGNAC</b> (A.). Soir au jardin (H. Gauthier Villars)	2.—						
<b>POLLET</b> (M.). 3 Chansons de Bilitis (Pierre Louys).	4.—						
I. La Pluie. II. Volupté. III. Le Souvenir de Mnassidita	4.—						
<b>RAVEL</b> (M.). D'Anne jouant de l'Espinette	1.70						
— D'Anne qui me jecta de la neige (Epigrammes de Cl. Marot)	1.70						
<b>SACHS</b> (Léo.). Adieu! O, marinier joli (J. Richepin)	1.70						
— Qui veut de mon cœur? (Éd. Grenier)	1.70						

