

VIOLINO PRIMO.

VIOLINO PRIMO.

ANDANTE. 

 *attacca.*

Allegretto con molto espressione 

 **Tempo I!**

Agitato assai e con molto moto. 

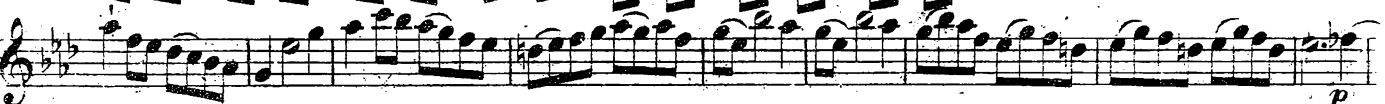

VIOLINO PRIMO.

VIOLINO PRIMO.

Andante sostenuto.

DUO II.

VIOLINO PRIMO.

MENUETTO
più tosto presto.

Allegro con
moto e risoluto.

VIOLINO PRIMO.

VIOLINO PRIMO.

Allegro brillante. ^x

DUO III.

VIOLENO PRIMO.

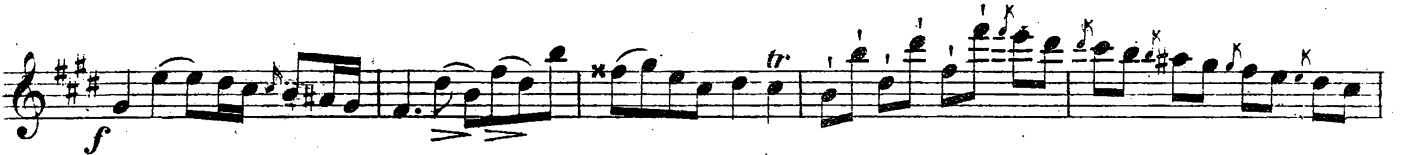

VIOLINO PRIMO.

Andante
con espressione.

VIOLINO PRIMO.

Allegro
con moto.

VIOLINO PRIMO.

EDITION PETERS

No. 10871.

VIOTTI

DUOS

Cah. XI.

Moderato con espressione assai.

DUO I.

VIOLINO SECONDO.

ff ff ff p cresc. f tr f tr tr f pp p sf p f p f p sf sf inf Maggiore. p pp tr pp p cresc. f p f

VIOLENO SECONDO.

ANDANTE. 

 *attacca.*

Allegretto con molto espressione. 

Tempo Iº 

Agitato assai e con molto moto.

VIOLINO SECONDO.

Andante sostenuto.

DUO II.

Allegro vivace.

VIOLINO SECONDO.

VOLINO SECONDO.

VIOLINO SECONDO.

Violino Secondo musical score, first system. It consists of six staves of music. The first staff begins with a *pp* dynamic. The second staff includes a *cresc.* marking and a *f* dynamic. The third staff features a *p* dynamic, a *tr* (trill) marking, and a *mf* dynamic. The fourth staff starts with *pp*, followed by *p cresc.*, *f*, and *p*. The fifth staff has *p*, *f*, *p*, and *f* dynamics. The sixth staff begins with *ff*.

MENUETTO
più tosto presto.

MENUETTO più tosto presto. This system contains three staves of music in 3/4 time with a key signature of one sharp (F#). The first staff starts with a *p* dynamic. The second staff includes a first ending bracket and a *f* dynamic. The third staff begins with *pp* and ends with a *f* dynamic.

TRIO.

TRIO. This system contains four staves of music in 3/4 time with a key signature of two sharps (F# and C#). The first staff starts with *pp* and ends with a *p* dynamic. The second staff includes a first ending bracket and a *p* dynamic, followed by a *cresc.* marking. The third staff begins with *f*, followed by *p* and *pp*. The fourth staff starts with *f* and ends with a *p* dynamic.

M. D. C.

VIOLENO SECONDO.

Allegro con
moto e risoluto.

VIOLINO SECONDO.

VIOLINO SECONDO.

Allegro brillante.

DUO III.

VIOLINO SECONDO.

VIOLINO SECONDO.

Andante
con espressione.

pizz.
p
cresc.
f
p
a tempo
ad lib. p cresc.

Allegro
con moto.

p
f
p
p
ff
pp
tr
tr
tr
tr
f

VIOLINO SECONDO.

