

# Fantaisie and Variations

(Carnival of Venice)

for solo Tuba & The Ottawa Wind Ensemble

## Trombone 1

Introduction Allegretto ♩ = 55

Jean-Baptist Laurent Arban(1825-1889)

Arr. Michel Rondeau

*mf*

7 15 6 8

*p*

41 Theme

49

57

65

72

79

85 Var.I

## Arban Fantaisie and Variations Trombone 1

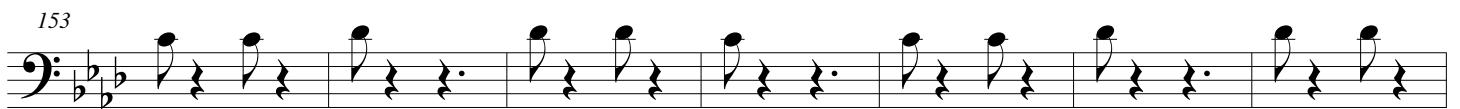
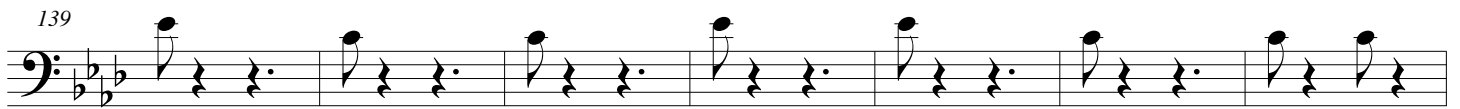
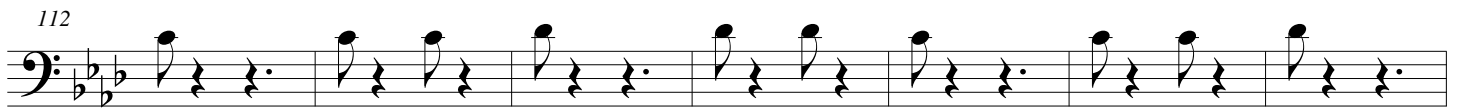
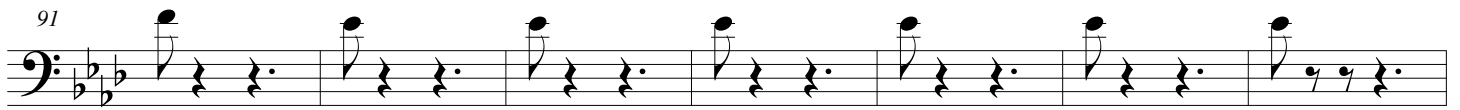

Arban Fantaisie and Variations Trombone 1

160

166

Var.III (Andante)

172

180

187

194

201

207

Var.IV

211

218

224

Coda
