

RM

# Souvenirs d'une nuit d'été à Madrid.

*Fantaisie pour orchestre sur des thèmes Espagnols  
composée par*

## M. J. GLINKA.

Éditée et dédiée à

## M<sup>re</sup> S. W. DEHN.

*par la sœur du compositeur*

## L. SCHESTAKOFF.

*Propriété des éditeurs.*

*Enregistré aux Archives de l'Union.*

**MAYENCE**

chez les fils de B. Schott.

Bruxelles chez Schott freres. Londres chez Schott & C<sup>ie</sup>

2, Boulevard de la Gare. 129, Boulevard de la Gare.

Dépôt général de notre fonds de Musique

LEIPZIG ROTTERDAM

C. F. Leede. W. E. Lichtenauer.

*Déposé à la Bibliothèque Impériale de France  
en Dépôt chez Hartmann, Boulevard des Capucines N° 15 à Paris*

**O. Laffert Necht**

Hugo Kretz

Musikalien

Karlsruhe

Karlsruhe

*Handwritten:* O. Laffert Necht

*Handwritten:* 1847

*Handwritten:* 1848

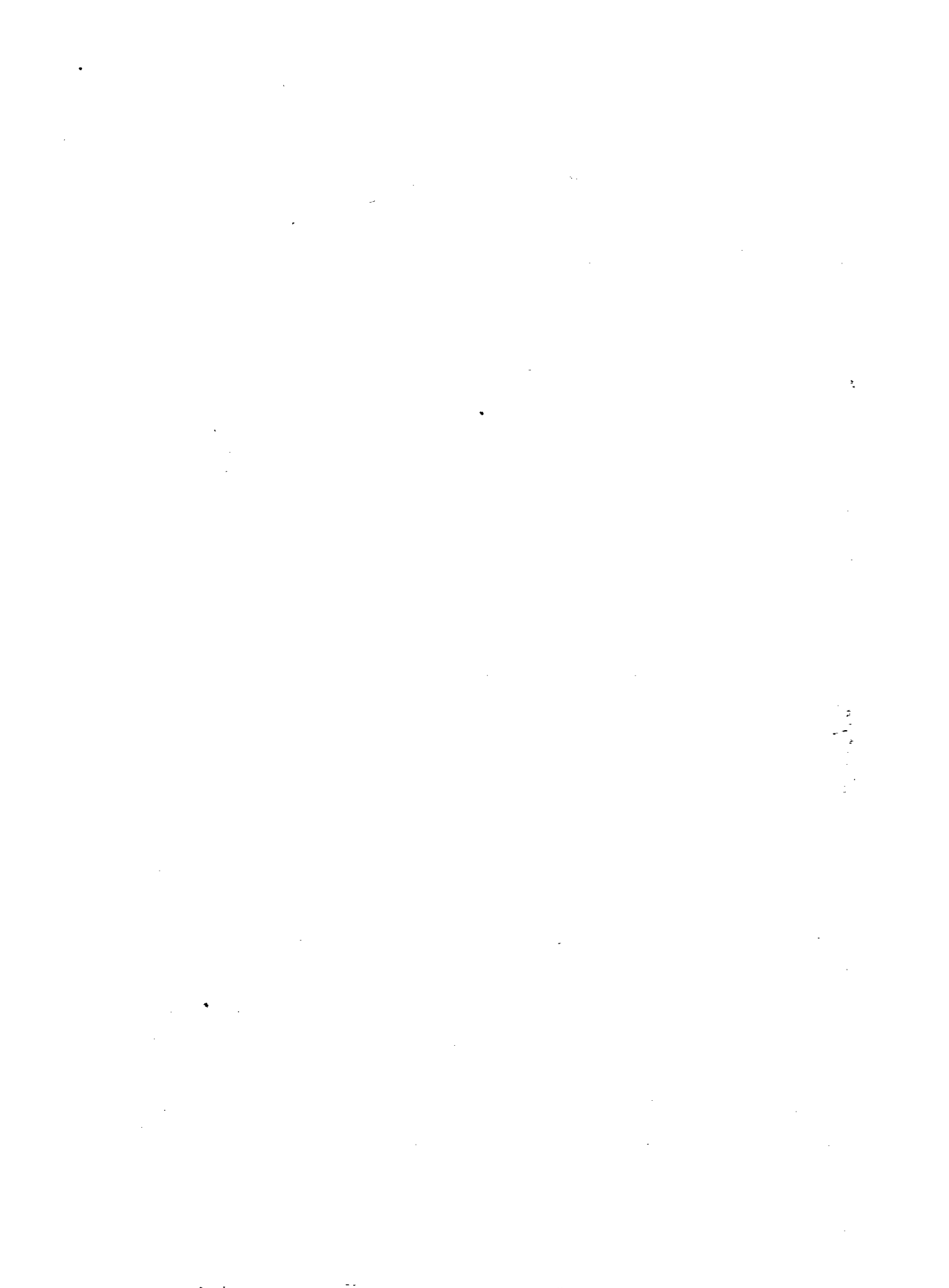

# Fantaisie.

Allegro moderato. *M.M.*  $\text{♩} = 72$ .

7/17/26 Liepmannsche 2.120 Rm

Flauti.

Oboi.

Clarineti in A.

Fagotti.

Corni in D.

Cornj in E.

Trombe in F.

Trombone Basso.

Timpani in A.E.

Triangolo e Castagnetti.

Tambouro.

Cassa e Piatti.

Violini I.

Violini II.

Viole.

Violoncelli.

Bassi.

Allegro moderato, *M.M.*  $\text{♩} = 72.4$

This page of a musical score contains the following elements:

**A**

*mf* *p* *pp*

*mf* *p* *p*

*arco*  
0 0 0 0 0 0 0

*mf*

0 0 0 0 0 0 0

*sur la 2<sup>e</sup> Corde*  
*mf*

*pp* *p*

*sur la 2<sup>e</sup> Corde*  
0

**A**

**B**

*p*  
*p*  
*p*  
*p*  
*p*  
*pizz.*  
*sur la 3e Corde arco*  
*sur la 4e Corde*  
*pizz.*  
*p*  
*pizz.*

**B**

*mf* *p*  
*mf* *p*  
*mf* *p*  
*mf* *p*

*p*  
*pizz.* *p*  
*pizz.* *p*  
*pizz.* *p*  
*pizz.* *p*

\* On peut doubler la Clarinette

La Jota.

par la Harpe, jusqu'au signe.

Key markings include "staccato assai" in the eleventh staff.

**D**

*mf*

*p*

*mf*

*mf*

*p*

*pizz.*

*p*

*pizz.*

*p*

*arco*

*mf*

*pizz.*

**D** 4

1

2

*mf*

*arco*

*mf*

*arco*

1 4 2

*p*

*Solo*

*mf*

*Solo*

*mf*

*mf*

*p*

*p*

*pizz.*

*p*

*pizz.*

Punto Moruno.  
Piu lento. M.M. ♩=124.

*ff*

*ff*

*Solo*

*ff*

*arco*

*poco*

*arco*

*p*

*sur la 4<sup>e</sup> Corde*

*sur la 4<sup>e</sup> Corde*

*sur la 2<sup>e</sup> Corde*

*Seguidillas Manchegas.*  
M.M. ♩ = 156.

**E**

**E**

*Seguidillas Manchegas.*  
*Meno mosso*

*dolce*  
*pp*

*sur la 4<sup>e</sup> Corde.*  
*pp arco*

*pp*  
*pp*

*mf*

*vibrato*

*mf*

*mf arco*

*mf*

**F**

**F**

*dol.*  
*p*  
sur la  
*p*  
*p*

*aduc*

**H**

*dolce*

*sf*

*pp*

*tr*

**H**

47

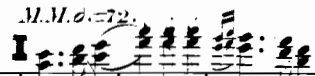

*pp* *p* *cresc.* *ff*

*pp* *p* *cresc.* *ff*

*pp* *p* *cresc.* *ff*

*pp* *p* *cresc.* *ff*

*Triang. Solo* *ff Triang. e Cast.*

*Cassa e Piatti.*

*cresc.* *mf* *f* *ff* *arco* *ff*

*mf pizz.* *f* *ff* *arco* *ff*

*mf pizz.* *f* *ff* *arco* *ff*

*mf pizz.* *f* *ff* *arco* *ff*

- Staff 1:** *ff* (fortissimo)
- Staff 2:** *ff* (fortissimo)
- Staff 3:** *ff* (fortissimo)
- Staff 4:** *pp* (pianissimo) *cresc. assai* (crescendo, very fast)
- Staff 5:** *pp* (pianissimo) *cresc. assai* (crescendo, very fast)
- Staff 6:** *cresc. assai.* (crescendo, very fast)
- Staff 7:** *pp* (pianissimo) *cresc. assai* (crescendo, very fast)
- Staff 8:** *tr* (trill) *cresc. assai* (crescendo, very fast)
- Staff 9:** *pp* (pianissimo) *cresc. assai* (crescendo, very fast)
- Staff 10:** *sf* (sforzando)
- Staff 11:** *ff* (fortissimo)
- Staff 12:** *ff* (fortissimo)
- Staff 13:** *ff* (fortissimo)
- Staff 14:** *ff* (fortissimo)

55

*ff*

