

Augener & Co's Edition.

N^o 7365.

BALLADE

POUR

VIOLON

avec accompagnement de Piano

PAR

ANTONIN DVORAK

Op. 15!

London

AUGENER & Co 86, NEWGATE STREET, E.C.

& 1, Foubert's Place, W.

NEW YORK, G. SCHIRMER.

A. & S. NORDHEIMER,
TORONTO, ONT.,
SOLE AGENTS,
FOR THE PROVINCE OF CANADA.

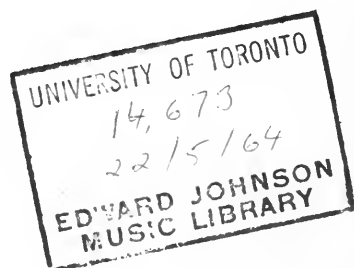

BALLADA.

Antonín Dvořák, Op. 15!

Lento.

VIOLINO. *p molto cantabile* *fz fz fz pp*

PIANO. *pp* *fp fp fp p*

pp *dim.*

pp

f *pp* *pp*

fp> fp> fp> dim. pp

sf *dim.* *pp*

dim. pp Allegro agitato. *f*

sf

sf

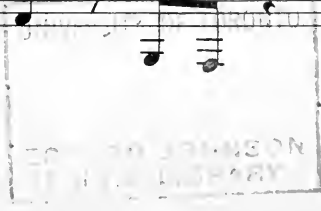

Tempo I.

