

SONATA in B MINOR (Op.1,No.1)

(for Trumpet & Organ)

Score (06':32")

Gottfried Finger (c.1660 - 1730)

Arr. Michel Rondeau

1. Allegro ♩ = 100

Trumpet in C

Organ

C Tpt.

Org.

C Tpt.

Org.

SONATA in B MINOR (Op.1,No.1) - Finger - Score

2
10

C Tpt.

Org.

13

C Tpt.

Org.

16

C Tpt.

Org.

18

C Tpt.

Org.

SONATA in B MINOR (Op.1,No.1) - Finger - Score

21

C Tpt.

Org.

24

C Tpt.

Org.

27

C Tpt.

Org.

30

C Tpt.

Org.

SONATA in B MINOR (Op.1,No.1) - Finger - Score

4
33

C Tpt.

Org.

37

C Tpt.

Org.

Measures 37-40. C Tpt. part plays a melodic line with some grace notes. Org. part continues with a dense accompaniment.

40

C Tpt.

Org.

43

C Tpt.

Org.

SONATA in B MINOR (Op.1,No.1) - Finger - Score

2. Adagio

46

C Tpt.

Org.

51

C Tpt.

Org.

56

C Tpt.

Org.

3. Allegro

61

C Tpt.

Org.

SONATA in B MINOR (Op.1,No.1) - Finger - Score

6
66

C Tpt.

Org.

73

C Tpt.

Org.

80

C Tpt.

Org.

84

C Tpt.

Org.

SONATA in B MINOR (Op.1,No.1) - Finger - Score

88

C Tpt.

Org.

92

C Tpt.

Org.

96

C Tpt.

Org.

100

C Tpt.

Org.

SONATA in B MINOR (Op.1,No.1) - Finger - Score

8
104

C Tpt.

Org.

108

C Tpt.

Org.

113

C Tpt.

Org.

118

C Tpt.

Org.

SONATA in B MINOR (Op.1,No.1) - Finger - Score

122

C Tpt.

Org.

127

C Tpt.

Org.

133

C Tpt.

Org.

137

C Tpt.

Org.

C Tpt.

Org.

140

C Tpt.

Org.

144

tr

SONATA in B MINOR (Op.1,No.1)

(for Trumpet & Organ)

Organ

Gottfried Finger (c.1660 - 1730)

Arr. Michel Rondeau

Trumpet in C

1. Allegro ♩ = 100

Organ

C Tpt.

Org.

C Tpt.

Org.

SONATA in B MINOR (Op.1,No.1) - Finger - Organ

2
10

C Tpt.

Org.

13

C Tpt.

Org.

16

C Tpt.

Org.

18

C Tpt.

Org.

SONATA in B MINOR (Op.1,No.1) - Finger - Organ

C Tpt.

Org.

C Tpt.

Org.

C Tpt.

Org.

C Tpt.

Org.

SONATA in B MINOR (Op.1,No.1) - Finger - Organ

4

C Tpt.

33

Org.

37

C Tpt.

37

Org.

40

C Tpt.

40

Org.

43

C Tpt.

43

Org.

SONATA in B MINOR (Op.1,No.1) - Finger - Organ

46

C Tpt.

Org.

2. Adagio

51

C Tpt.

Org.

56

C Tpt.

Org.

61

C Tpt.

Org.

3. Allegro

SONATA in B MINOR (Op.1,No.1) - Finger - Organ

6
66

C Tpt.

Org.

73

C Tpt.

Org.

80

C Tpt.

Org.

84

C Tpt.

Org.

SONATA in B MINOR (Op.1,No.1) - Finger - Organ

C Tpt. ⁸⁸

Org. ⁸⁸

C Tpt. ⁹²

Org. ⁹²

C Tpt. ⁹⁶

Org. ⁹⁶

C Tpt. ¹⁰⁰

Org. ¹⁰⁰

SONATA in B MINOR (Op.1,No.1) - Finger - Organ

8

C Tpt. *104*

Org.

C Tpt. *108*

Org.

C Tpt. *113*

Org.

C Tpt. *118*

Org.

SONATA in B MINOR (Op.1,No.1) - Finger - Organ

C Tpt.

Org.

C Tpt.

Org.

C Tpt.

Org.

C Tpt.

Org.

SONATA in B MINOR (Op.1,No.1) - Finger - Organ

C Tpt.

Org.

140

C Tpt.

Org.

144

SONATA in B MINOR (Op.1,No.1)

(for Trumpet & Organ)

C Trumpet

Gottfried Finger (c.1660 - 1730)

Arr. Michel Rondeau

1. Allegro ♩ = 100

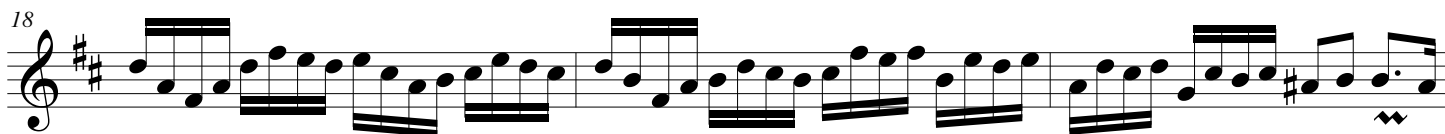

SONATA in B MINOR (Op.1,No.1) - Finger - C Trumpet

36

41

44

2. Adagio

50

56

3. Allegro

67

6

80

86

91

96

SONATA in B MINOR (Op.1,No.1) - Finger - C Trumpet

101 **6** *tr* **2**

114 **3**

122

127 *tr*

134

139 **2** *tr* **2**

SONATA in B MINOR (Op.1,No.1)

(for Trumpet & Organ)

A Trumpet

Gottfried Finger (c.1660 - 1730)

Arr. Michel Rondeau

1. Allegro ♩ = 100

4

7

11

15

18

21

26

30

2

2 SONATA in B MINOR (Op.1,No.1) - Finger - A Trumpet

36

41

44

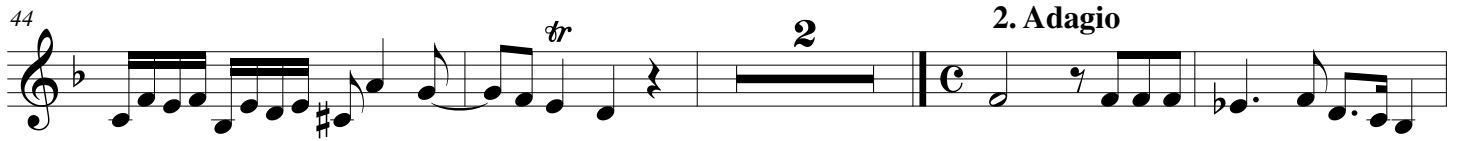

50

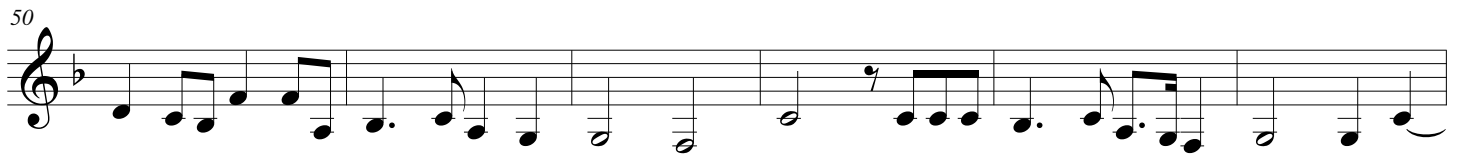

56

67

80

86

91

96

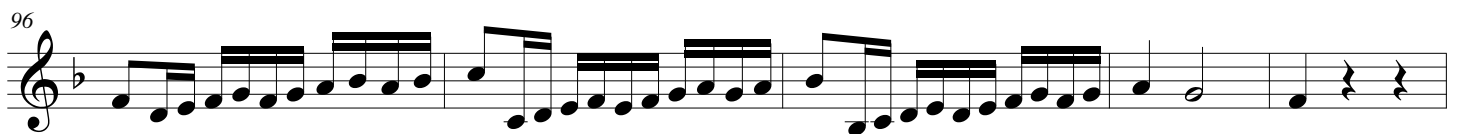

SONATA in B MINOR (Op.1,No.1) - Finger - A Trumpet

101 **6** *tr* **2**

114 **3**

122

127 *tr*

134

139 **2** *tr* **2**