

Georges Enesco Romanian Rhapsody No. 1

1^{er} CLARINETTE en LA \flat

Modéré
mf à volonté *cort* *pp* *long* *mf* *cort*

plus vite
f gai *cédez* *p* *long*

1
mf modéré *cédez beaucoup* *pp* *long*

allegrement *cort* *cort* *long* **2**
f *p* *f* *p* *mf* *p* *f*

1^{er} mouvement. 2
p

3
f *f* *f*

accélérez *mf*

Posément **4**
f *p* *p*

5
p *mf*

sf

6 Même temps $\bullet = \bullet$. **5** **1^{rs} Vns**
p

1^{er} CLARINETTE

plus vite

Clar.

pp

7 Posément

3

p

8

f

tr

tr

p

tr

f

tr

9

p

sf = *p*

10 Même temps

p sub.

$\frac{2}{4}$

7

11 Posément

lourd

f

pp

1^{er} CLARINETTE

2^{eme} Clar. 4 17 1

mf *augmentez*

accélérez toujours *f* *tr* 1 *tr* 2

f *tr* *tr*

2^{eme} Clar. 2 18

f

1

f

1 *ff* 1 2 3 *précipitez*

ff *précipitez*

19 *très vif* *fff*

très vif *fff*

tr 3 3 3 3

tr 3 3 3 3

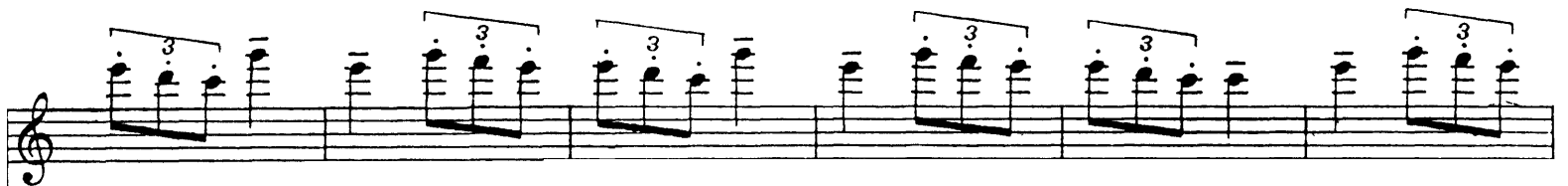
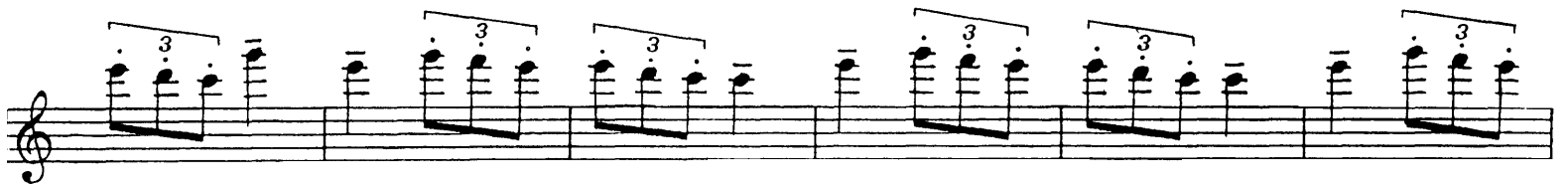
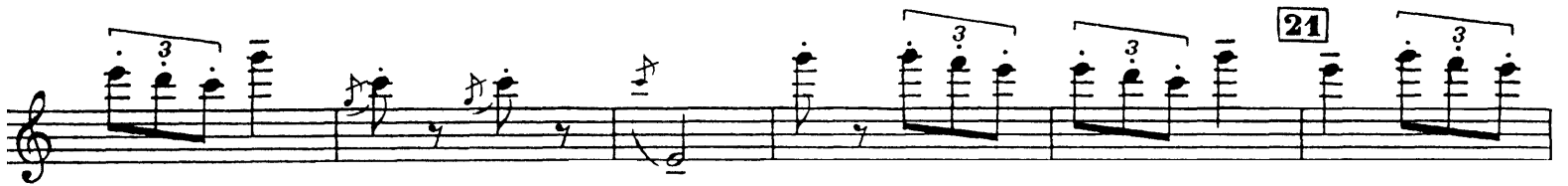
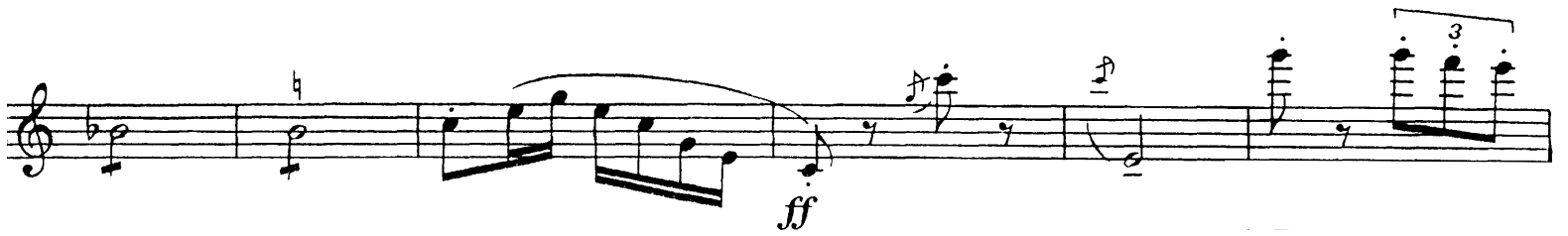
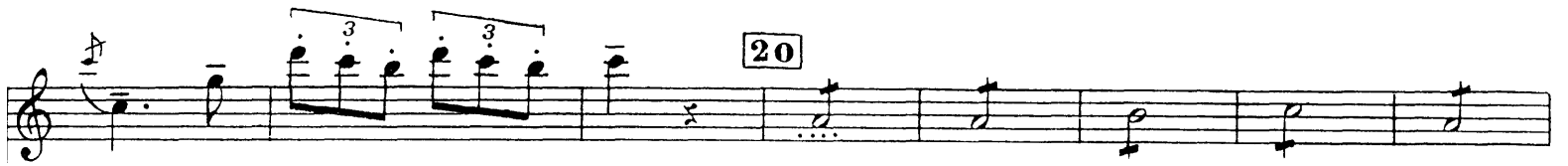

1^{er} CLARINETTE

23 Clar.

ff

p

24

ff *fff* *mf*

2 3 4 5 6 7 8 9

10 11 12 13 14 15 25 2

pp sub.

3 4 5 6 7 8 9 10

11 12 13 14 15 16 26

augmentez

ff *mf*

27

ff *f*

1 2

1^{er} CLARINETTE

3 4 5 6 7
p

28
f *dim.*

29
ppp

von seul
Clar. *trb.*
pp *ff*

fff cassant

sf

von
Clar.
ff marqué

1^{er} CLARINETTE

33 6 von Clar. *fff* *fff*

34 *sff* *ff*

35

35 *ff*

36

36

36 *ff*

1^{er} CLARINETTE

mp

ff sff

37 1 2

3 4 5 6 7 8 9

10 11 12 13 14 15 16

Cuiv^s, Hp^{es}

17 18 19 20 21 22 23

Tamb.

38 fff

2 39 4

1^{er} CLARINETTE

Bns Clar. *ff*

fff *long* **Allègrement** *mp*

f *augmentez*

2

1 **40** *ff*

Très vif 1 2 3 4 5 6 *p* *augmentez et pressez*

7 8 **41** *ff*

très long *fff*

Georges Enesco Romanian Rhapsody No. 1

2^{eme} CLARINETTE en LA \flat

Modéré *court* *long* *court*

plus vite *long* **1** *3* *long*

allègrement *court* *court* *long* **2** *très vite*

f *p* *f* *p* *mf* *p* *f*

1^{er} mouvement **2**

p

1 **3**

f *f* *f*

mf *accélérez*

Posément **4** **1**

f *p* *p*

3 **5**

p *mf*

sf

6 *Même temps* *♩ = .* **5** *1^{rs} vns*

p

plus vite

Clar.

7 Posément

1

Même temps

10

♩ = ♩.

11 Posément

lourd

2^{eme} CLARINETTE

1

pp

12 1

mp ff f dim.

p augmentez tr

13 Plus vite

tr ff p sub. pp

pp

14 encore plus vite 15

accélérez 8 encore plus vite 10 accélérez de plus en plus 8

Fl. 16 Clar. 2

f mf p mf tr

1 2 5

mf tr

pp mf **17** *augmentez* 2

accélérez toujours f 2

18

1

1 ff 1 2 3 *précipitez*

19 *très vif* fff

3

2^{eme} CLARINETTE

23 Clar.

ff

p

24

ff *sf* *mf*

2 3 4 5 6 7 8 9

ff *sf* *mf*

10 11 12 13 14 15 25 2

ff *sf* *mf*

3 4 5 6 7 8 9 10

ff *sf* *mf*

11 12 13 14 15 16 26

ff *sf* *mf*

11 12 13 14 15 16 26

ff *sf* *mf*

27

ff *f*

2^{eme} CLARINETTE

3 4 5 6 7

p

28 1 2 3 4 5 6 7

f *dim.*

8 9 10 11 12 13 14 15

29 1 2 3 4 5 6 7 8 11

ppp

Von
seul

Clar. *tr*

30

pp *ff*

31

mp

fff cassant

32 4

fff

Von

Clar.

ff marqué *f*

2^{eme} CLARINETTE

33 6 von Clar. *fff* *fff*

34 3 *fff* *ff*

5

35 1 *ff*

3

36 *ff*

Cuiv^s, Hp^{es}

Tamb.

Bns
Clar.
ff

fff
long **Allègrement** 6

1
f
augmentez

augmentez

40
ff

Très vif 1 2 3 4 5 6
p
augmentez et pressez

7 8 41
ff

très long
fff