

Viola.

Nº I
Adagio

3

f *dol.* *f*

dol. *p*

f

dol. *f*

dol.

p

Smorz

Fuga

14

f

2

5

tr

Nº II

Adagio

Fuga

Allegro moderato

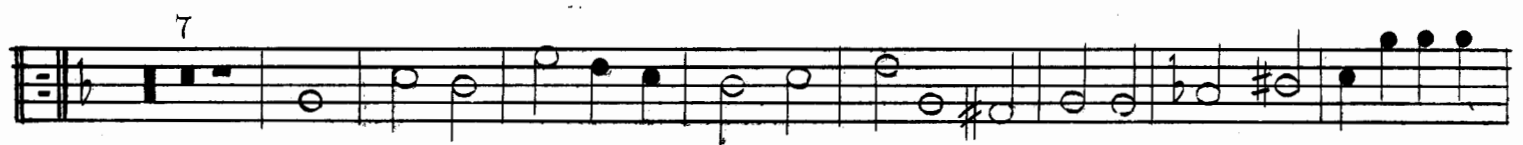
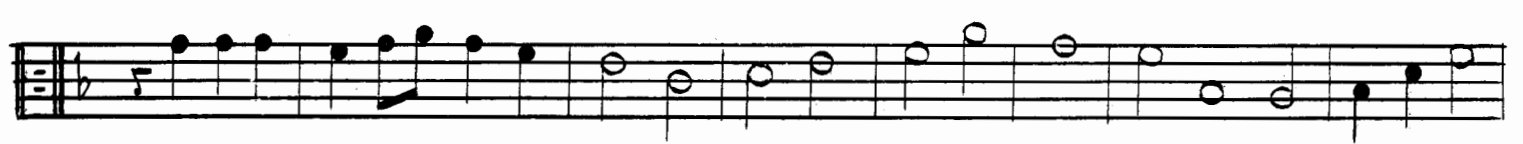
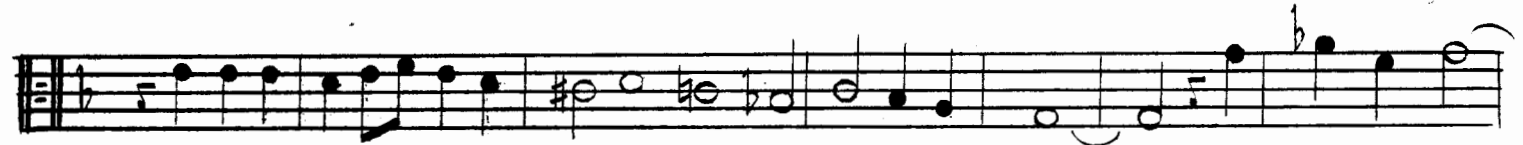

No III

Adagio.

mf

Fuga
Mod.to

f

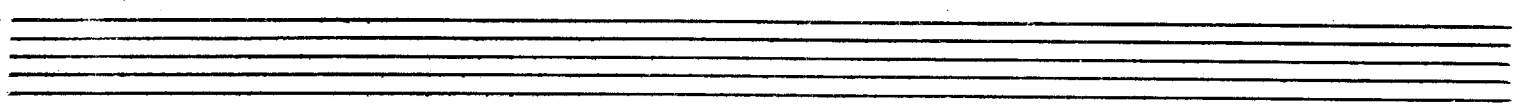
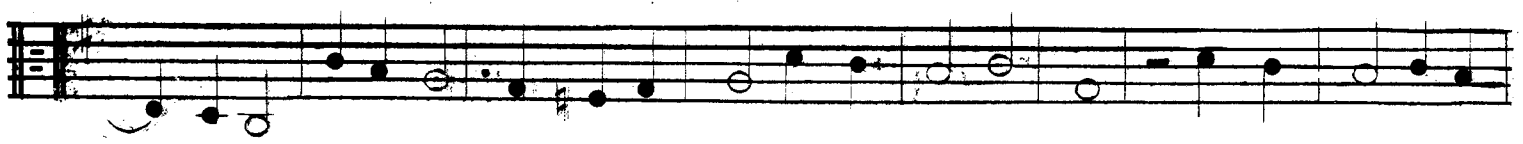
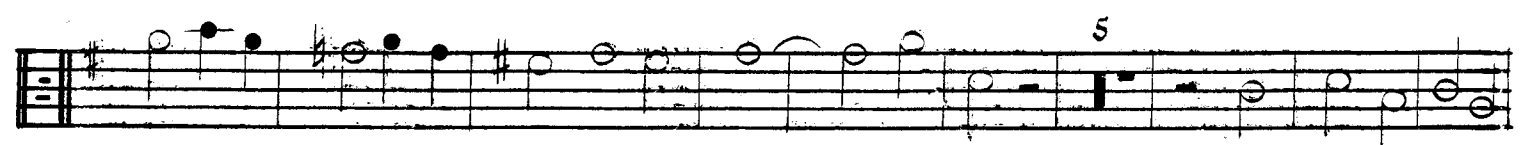
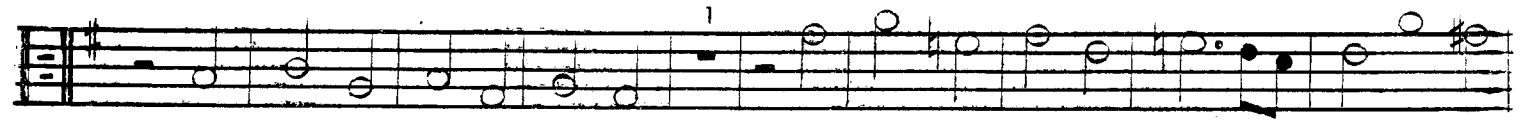

Nº IV

Adagio

N^o V
Andantino

V.C.

Fuga.
Moderato

N° VI

Adagio.

V.C.F.

Allegro

Fuga

12 134

Allegro

Fuga

12 8

tr

7 5 7

4

5 7 - 5 7

tr

2
