Gertrud Giers
in Verehrung und Freundschaft
gewidmet.

FANTASIE

für

Pianoforte

komponirt
von

RICHARD FRANCK.

Op. 28. Pr. M. 7,–

Verlag und Eigenthum der
Schlesinger'schen Buch u. Musikhandlung
(ROB. LIENAU.)
BERLIN, 23 Französische Str.
S. 8707.

Stich der Röderschen Officin Leipzig.

„Wer half mir wider der Titanen Uebermuth?
Wer rettete vom Tode mich, von Sclaverei?
Hast du nicht alles selbst vollendet,
Heilig glühend Herz!“
(Goethe.)

Fantasia. I.

Allegro molto con fuoco. R. Franck, Op. 28.

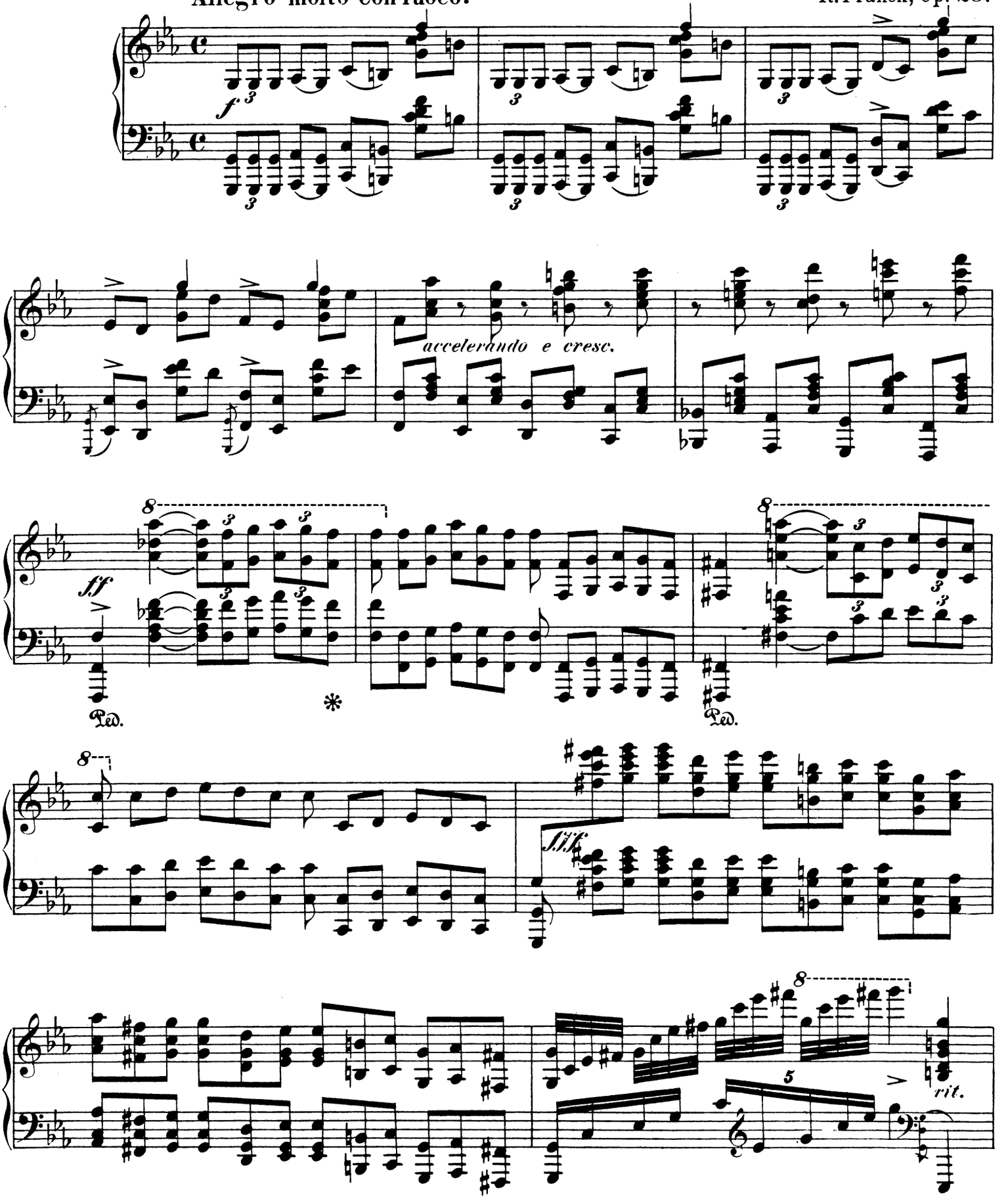

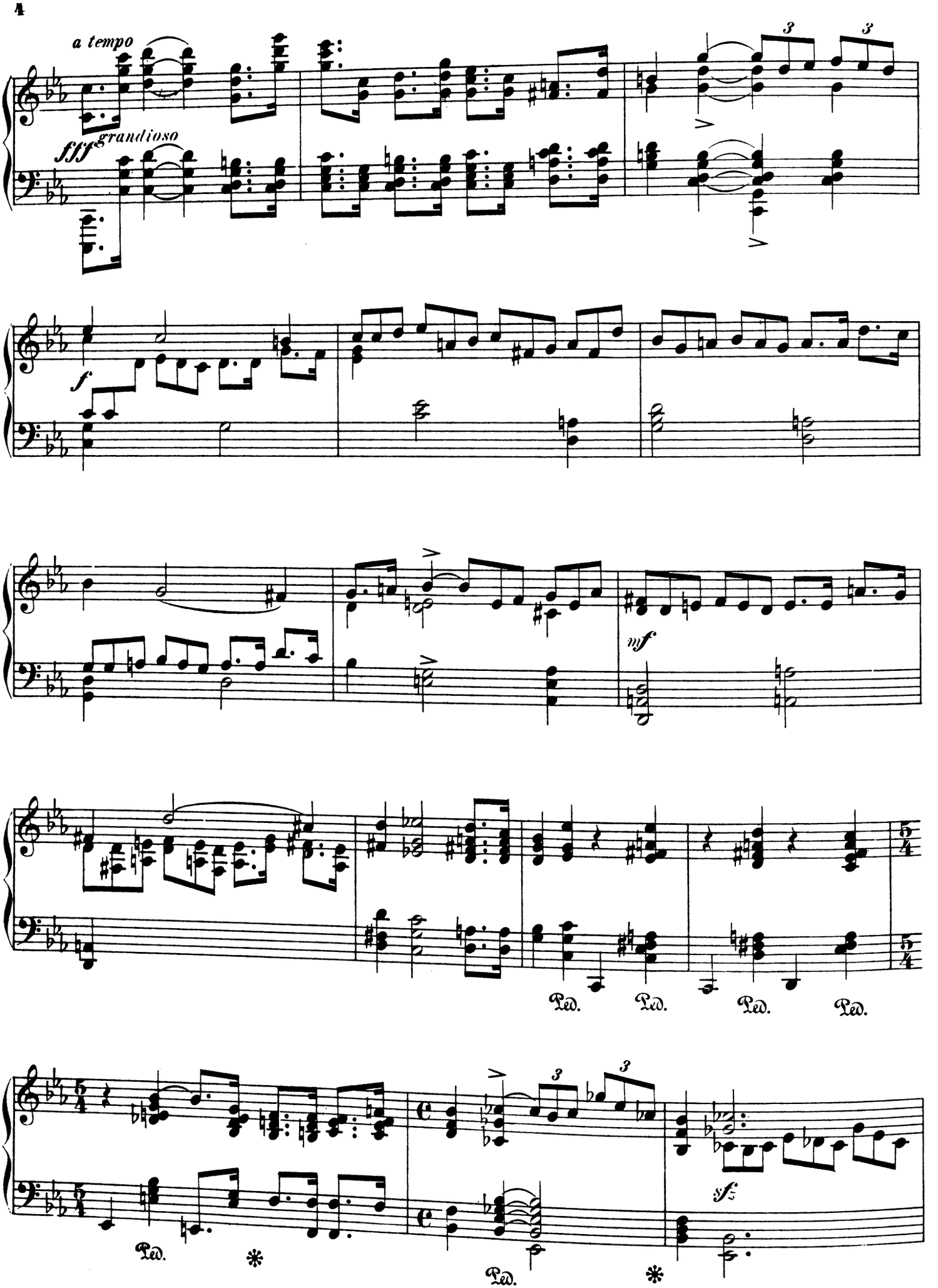
a tempo
fff grandioso
f
mf
Ped.
Ped.
Ped.
Ped.
Ped.
sf
Ped.

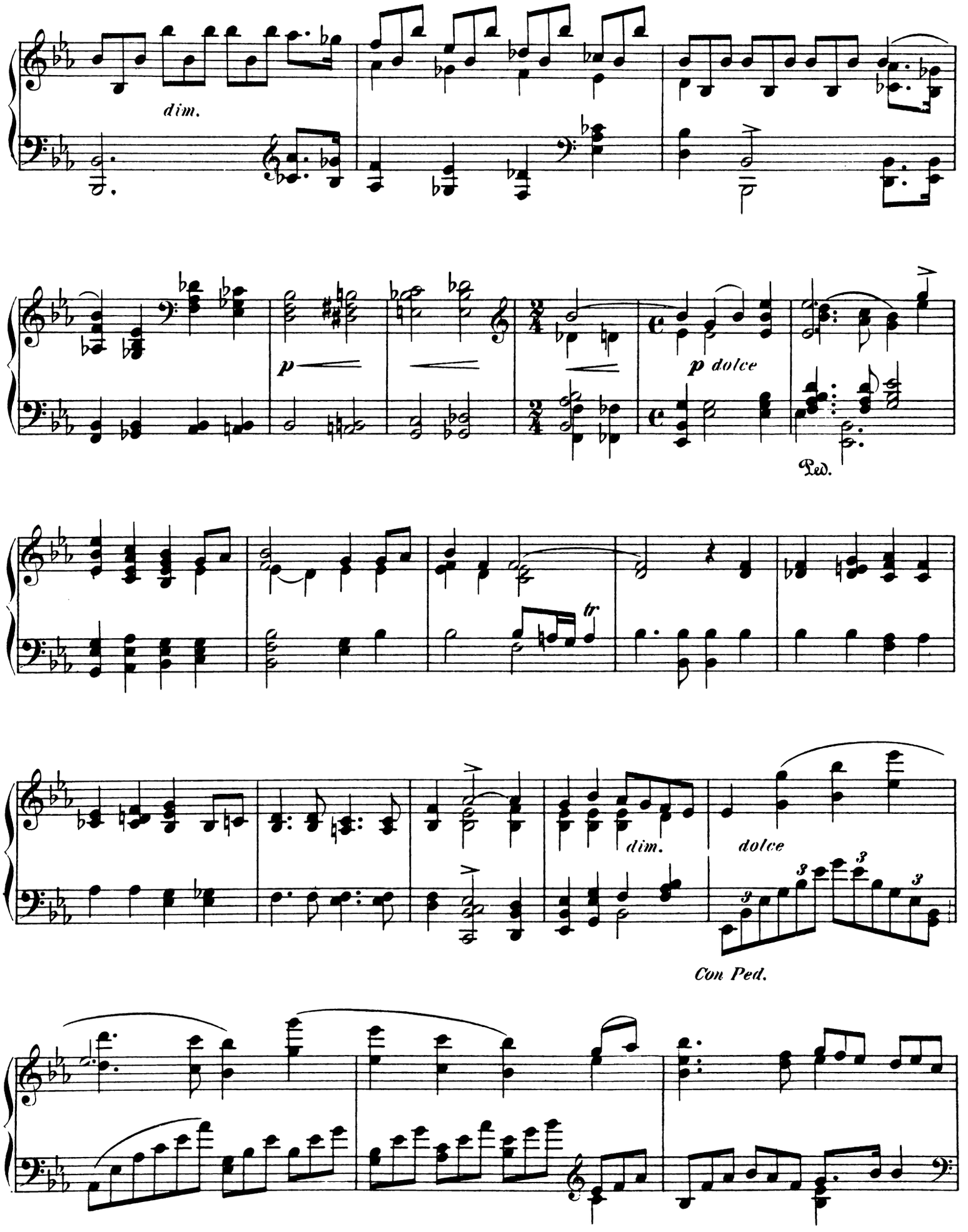
dim.
p
p dolce
Ped.
tr
dim.
dolce
Con Ped.

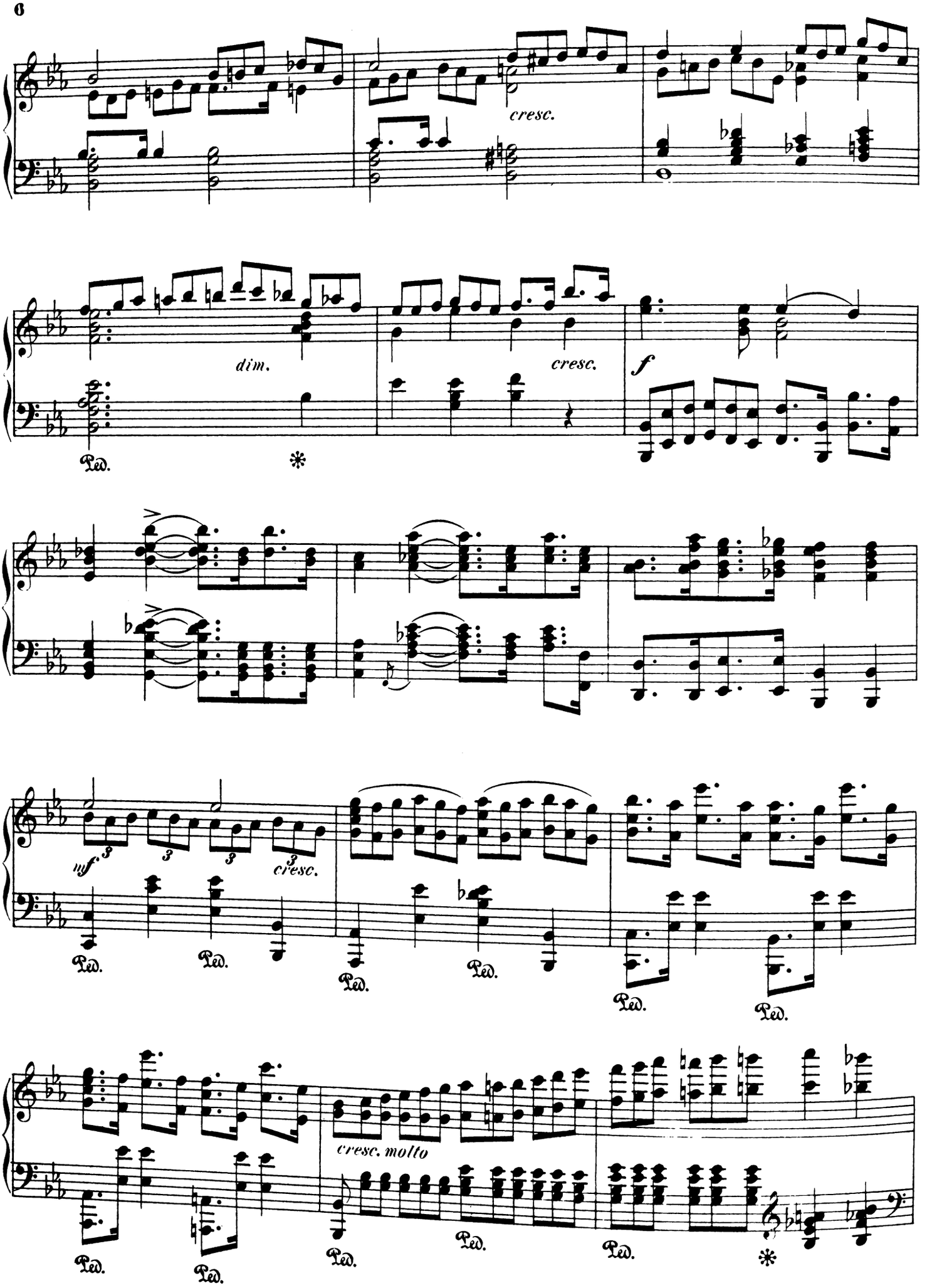
cresc.
dim.
cresc.
f
Ped.
mf
cresc.
cresc. molto

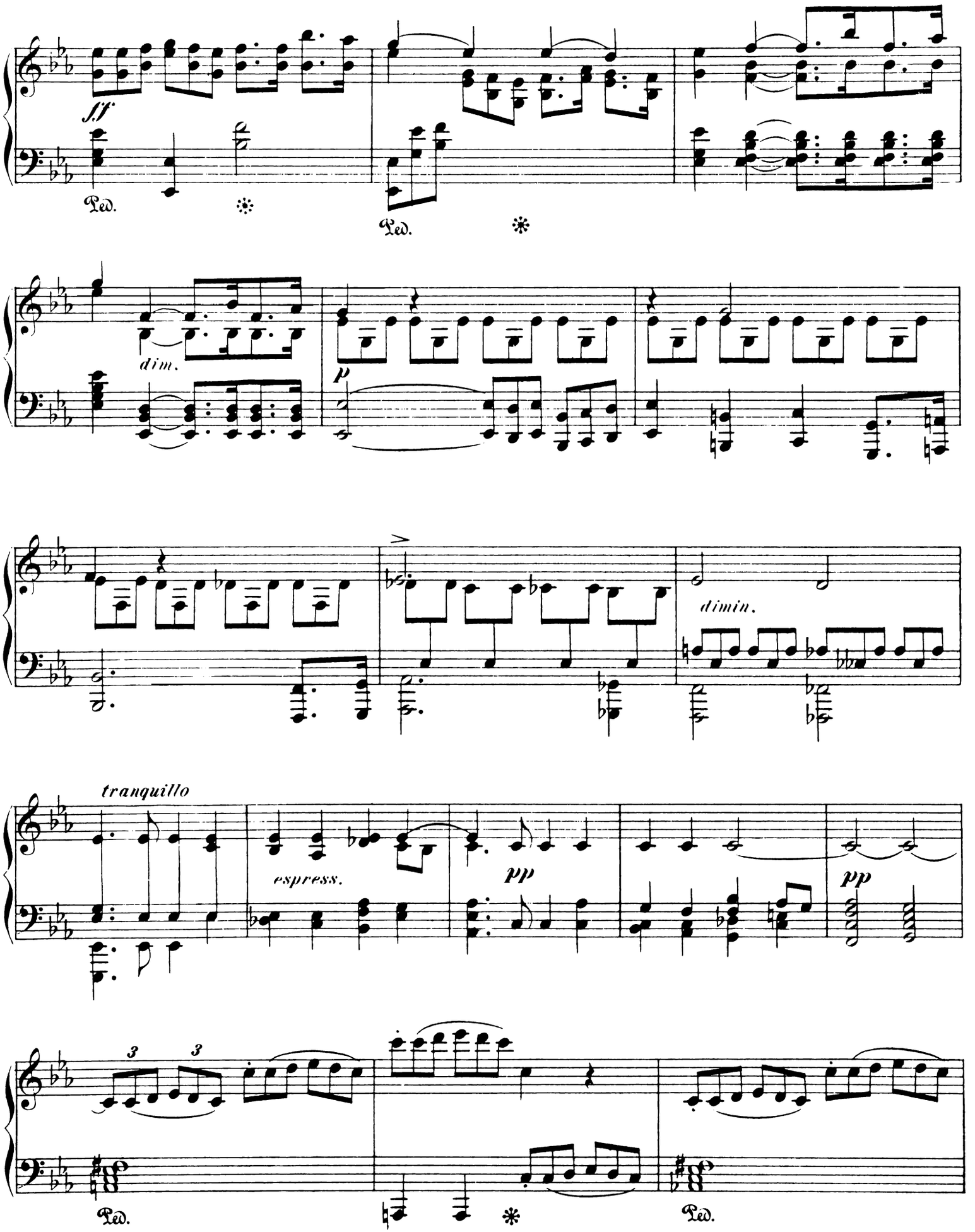
fff
Ped.
Ped.
dim.
p
dimin.
tranquillo
espress.
pp
pp
3
3
Ped.
Ped.

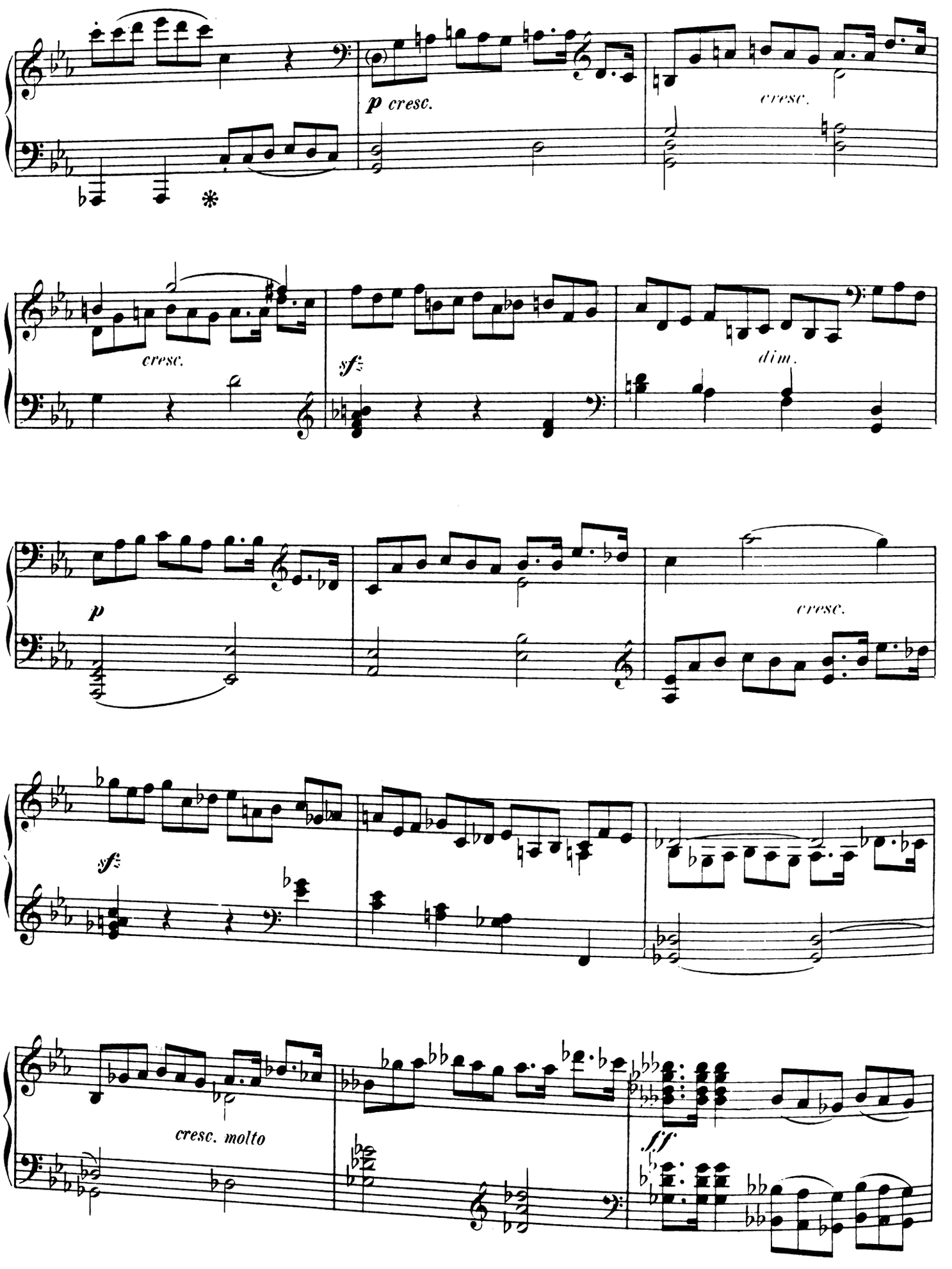
p cresc.
cresc.
cresc.
sf
dim.
p
cresc.
sf
cresc. molto
ff

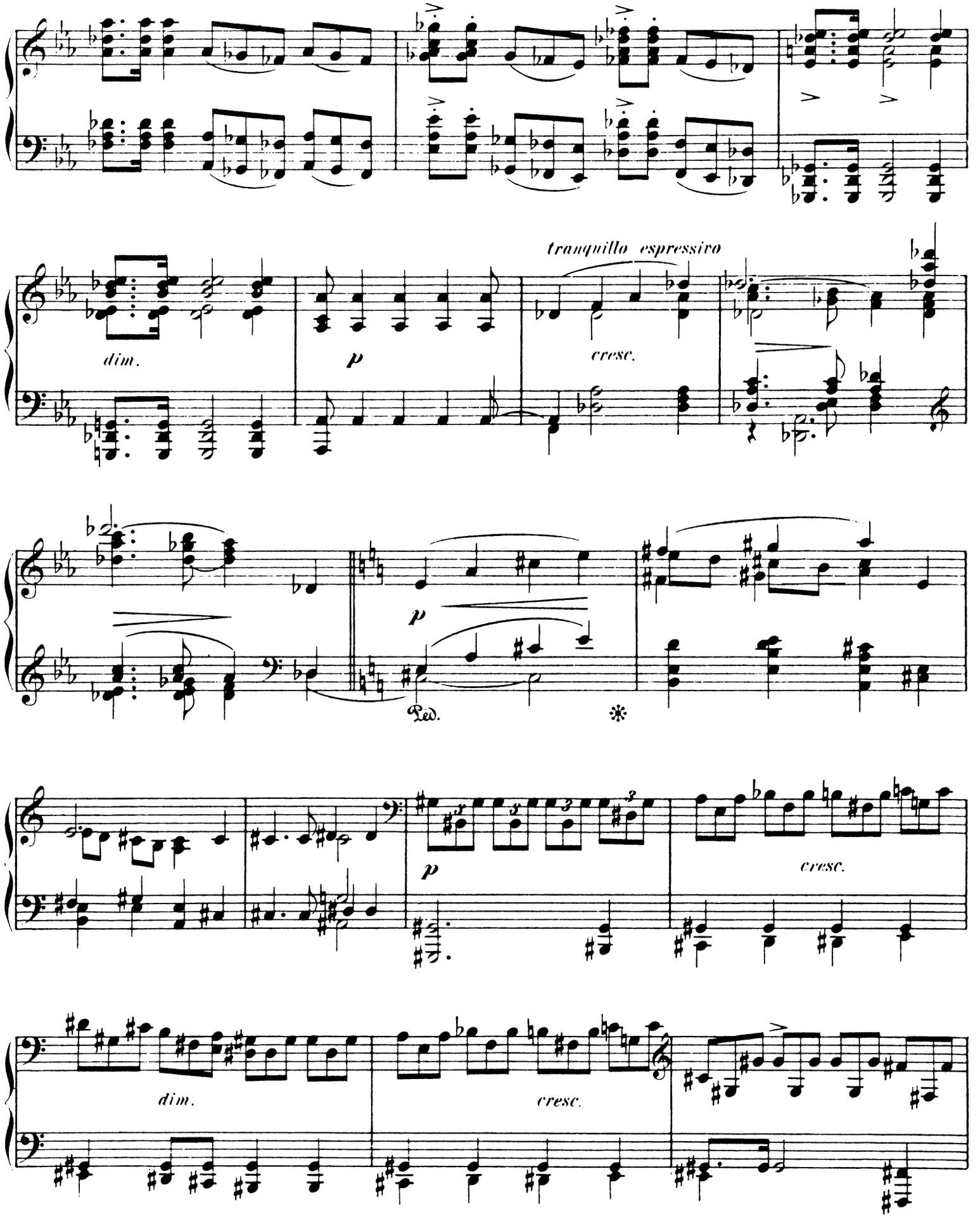
tranquillo espressivo
dim.
p
cresc.
p
Ped.
*
p
cresc.
dim.
cresc.

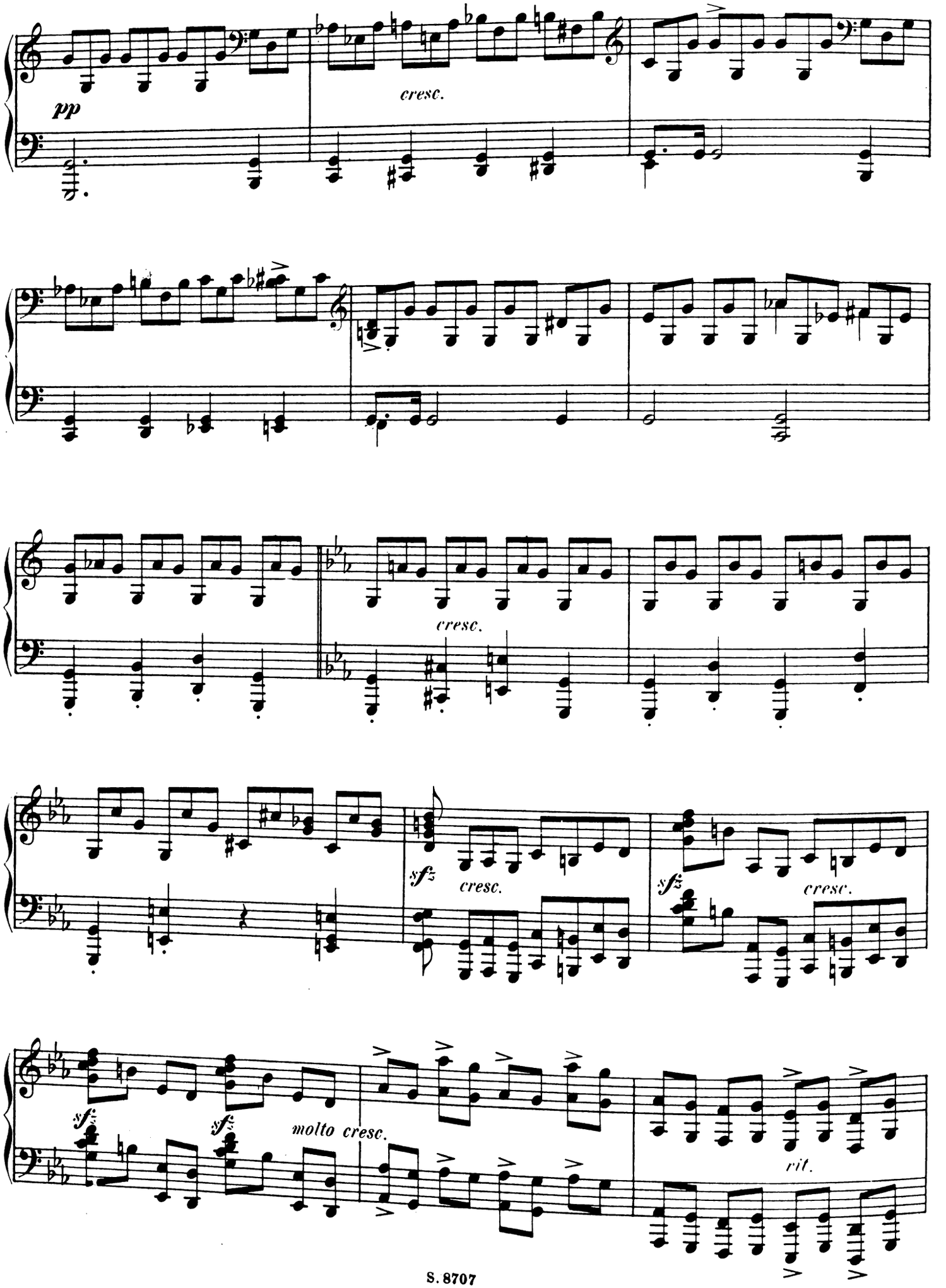
pp
cresc.
cresc.
sfz
cresc.
sfz
cresc.
sfz
sfz
molto cresc.
rit.

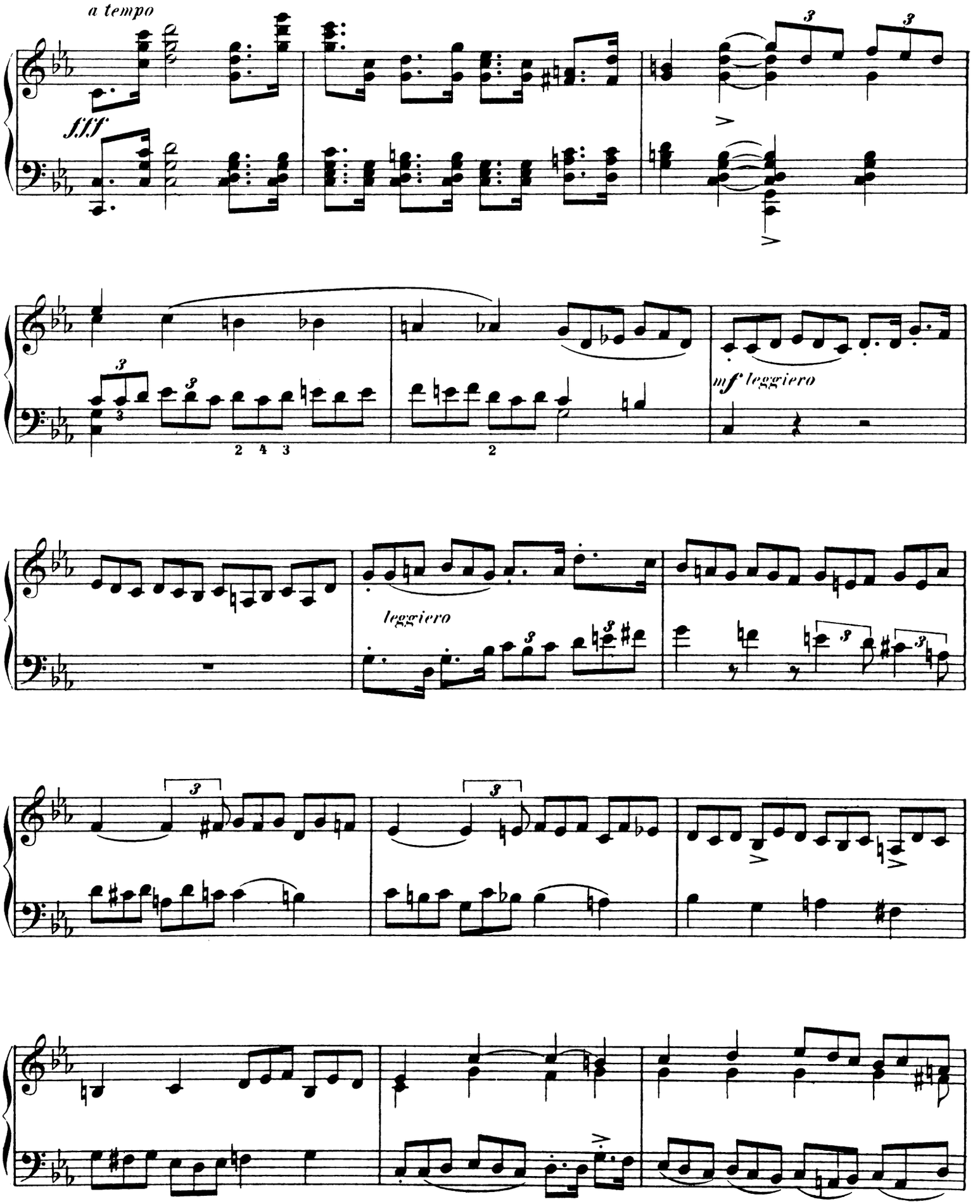
a tempo
fff
mf leggiero
leggiero

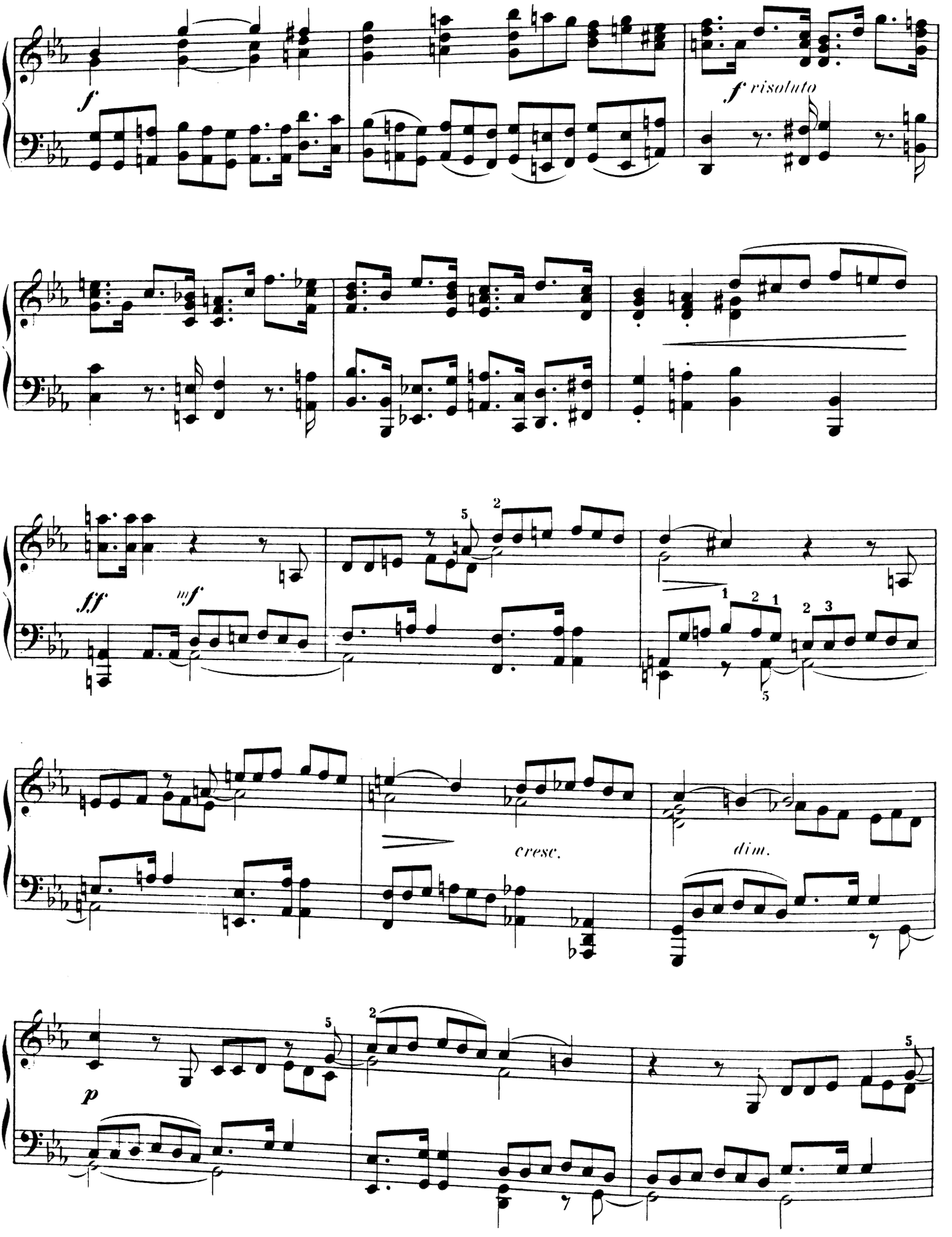
f
f risoluto
ff
mf
cresc.
dim.
p

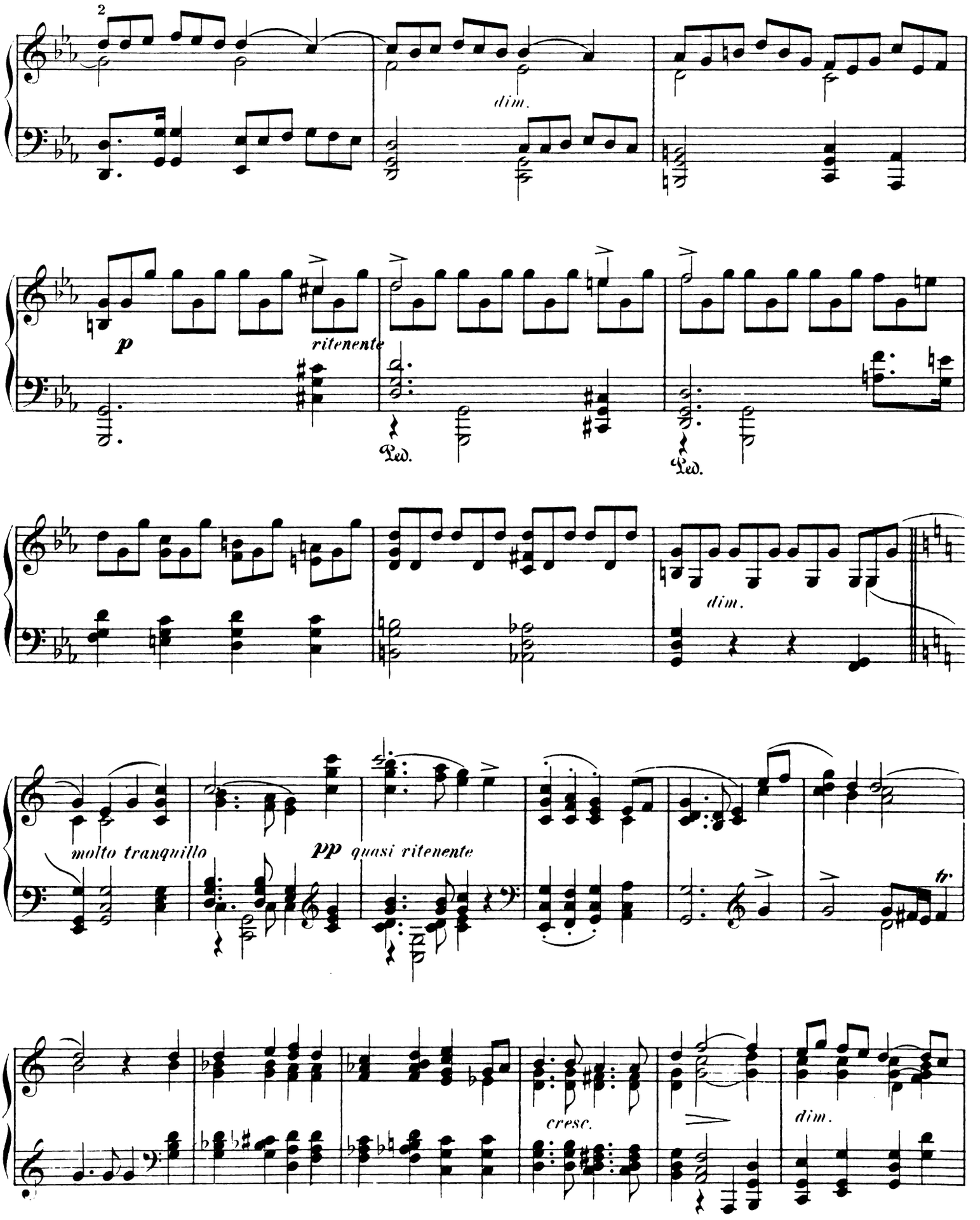
2
dim.
p
ritenente
Ped.
Ped.
dim.
molto tranquillo
pp quasi ritenente
tr.
cresc.
dim.

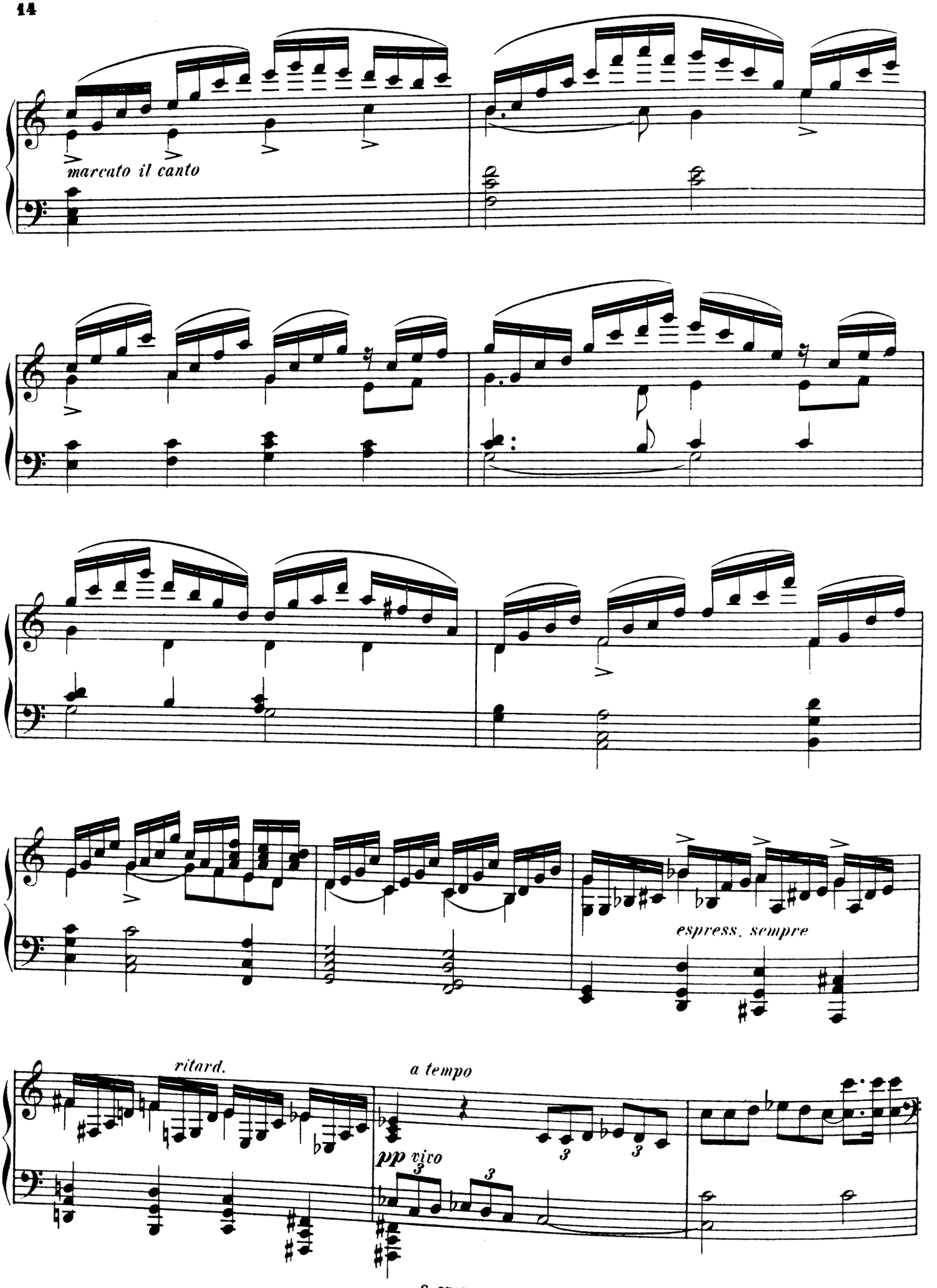
marcato il canto
espress. sempre
ritard.
a tempo
pp vivo

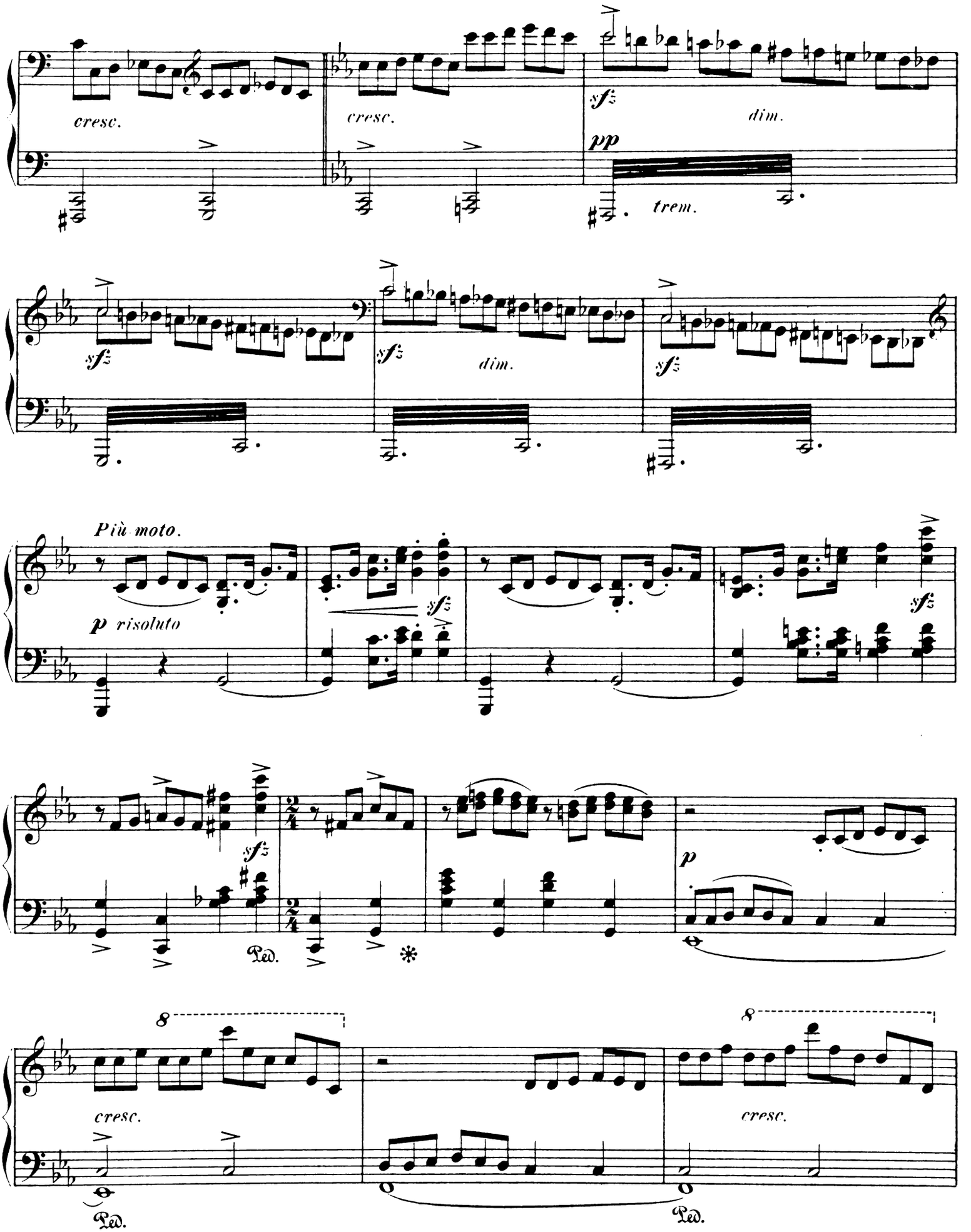
cresc.
cresc.
sf
dim.
pp
trem.
sf
sf
dim.
sf
Più moto.
p risoluto
sf
sf
sf
Ped.
p
8
cresc.
8
cresc.
Ped.
Ped.

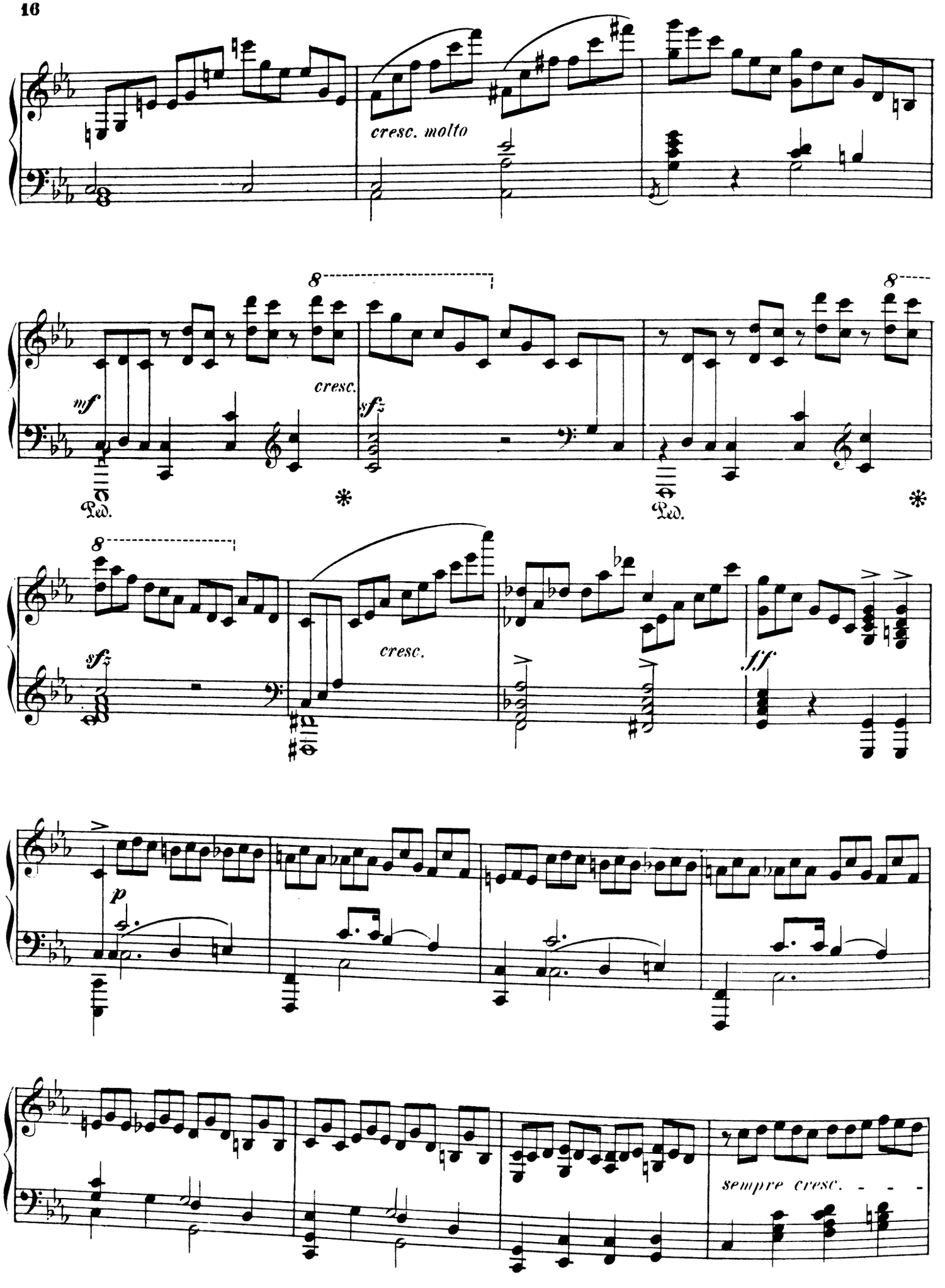
cresc. molto
8
mf
cresc.
sfz
Ped.
*
8
sfz
cresc.
ff
p
sempre cresc. - - -

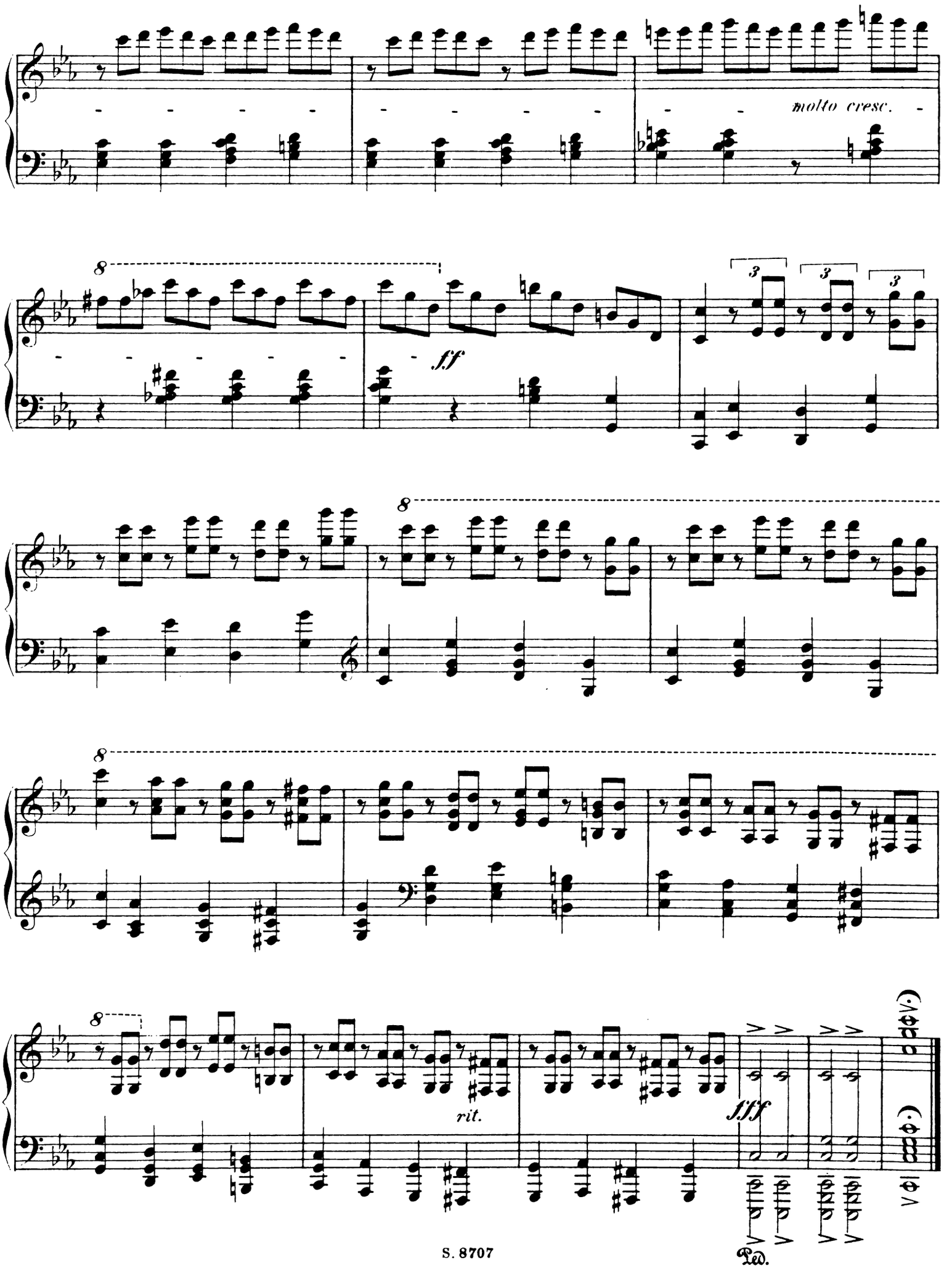
molto cresc.
ff
rit.
fff
Ped.

„Jeden Nachklang fühlt mein Herz
Froh und trüber Zeit,
Wandle zwischen Freud' und Schmerz
In der Einsamkeit."
(Goethe.)

Fantasia. II.

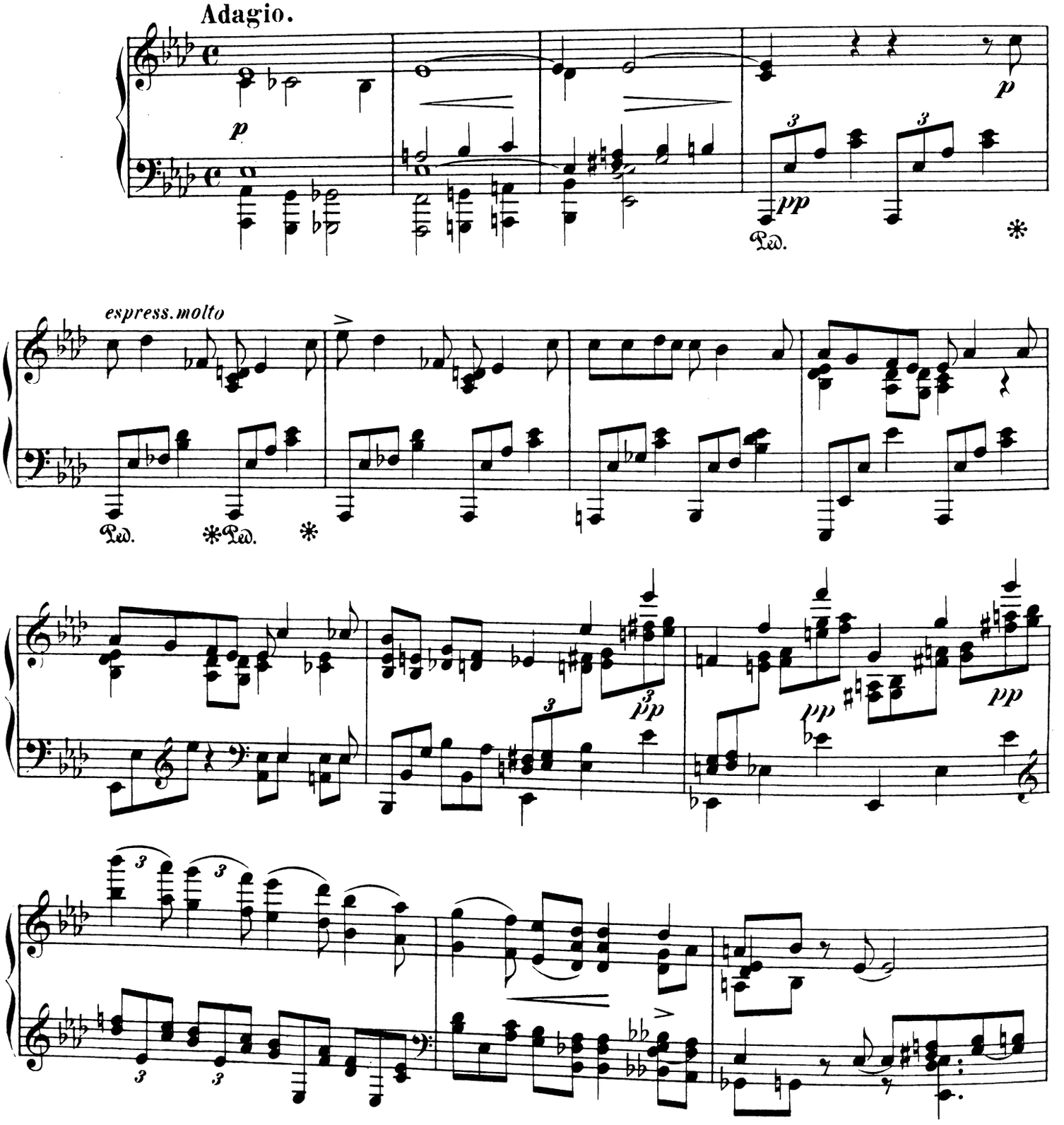

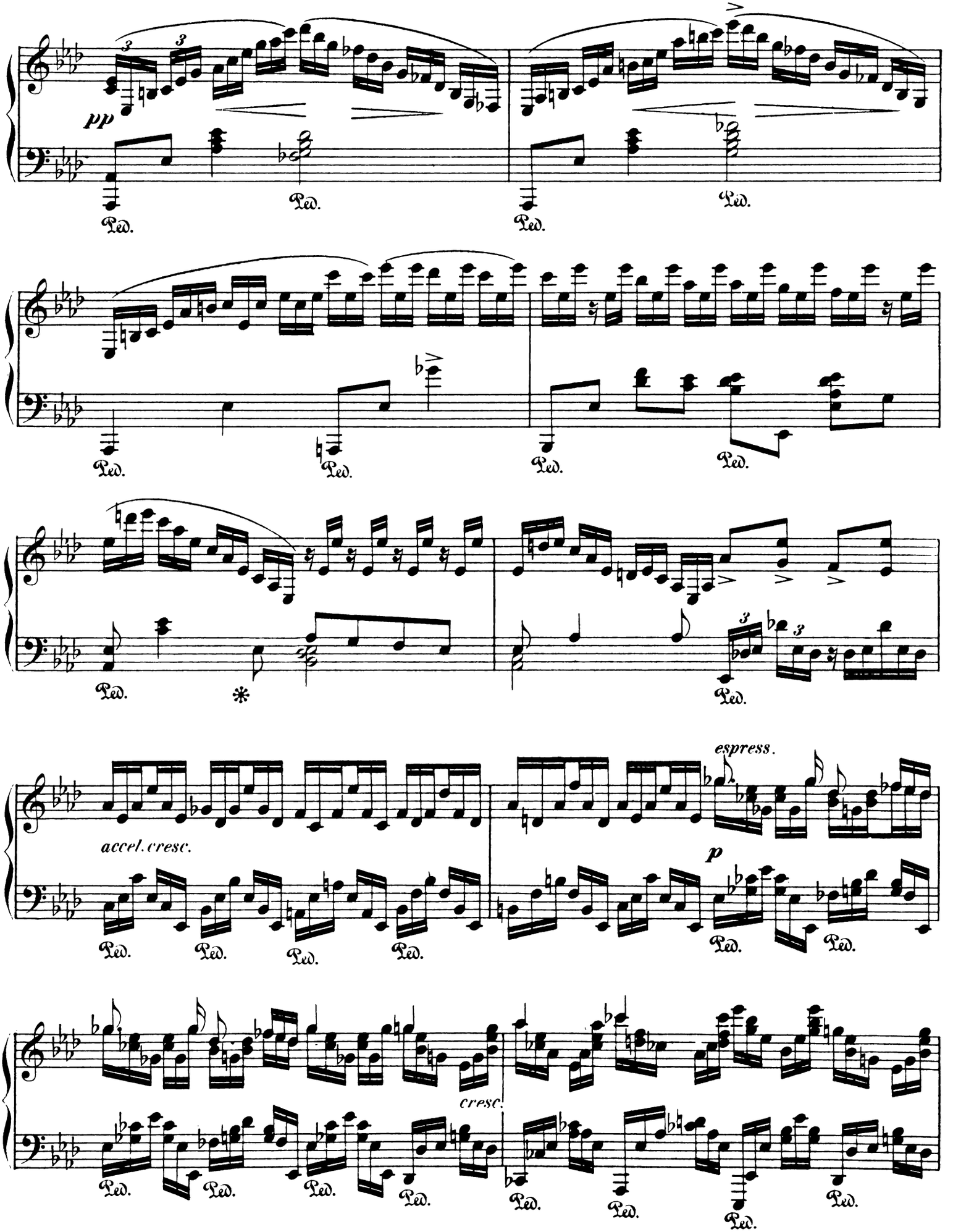
pp
Ped.
espress.
p
accel. cresc.
cresc.

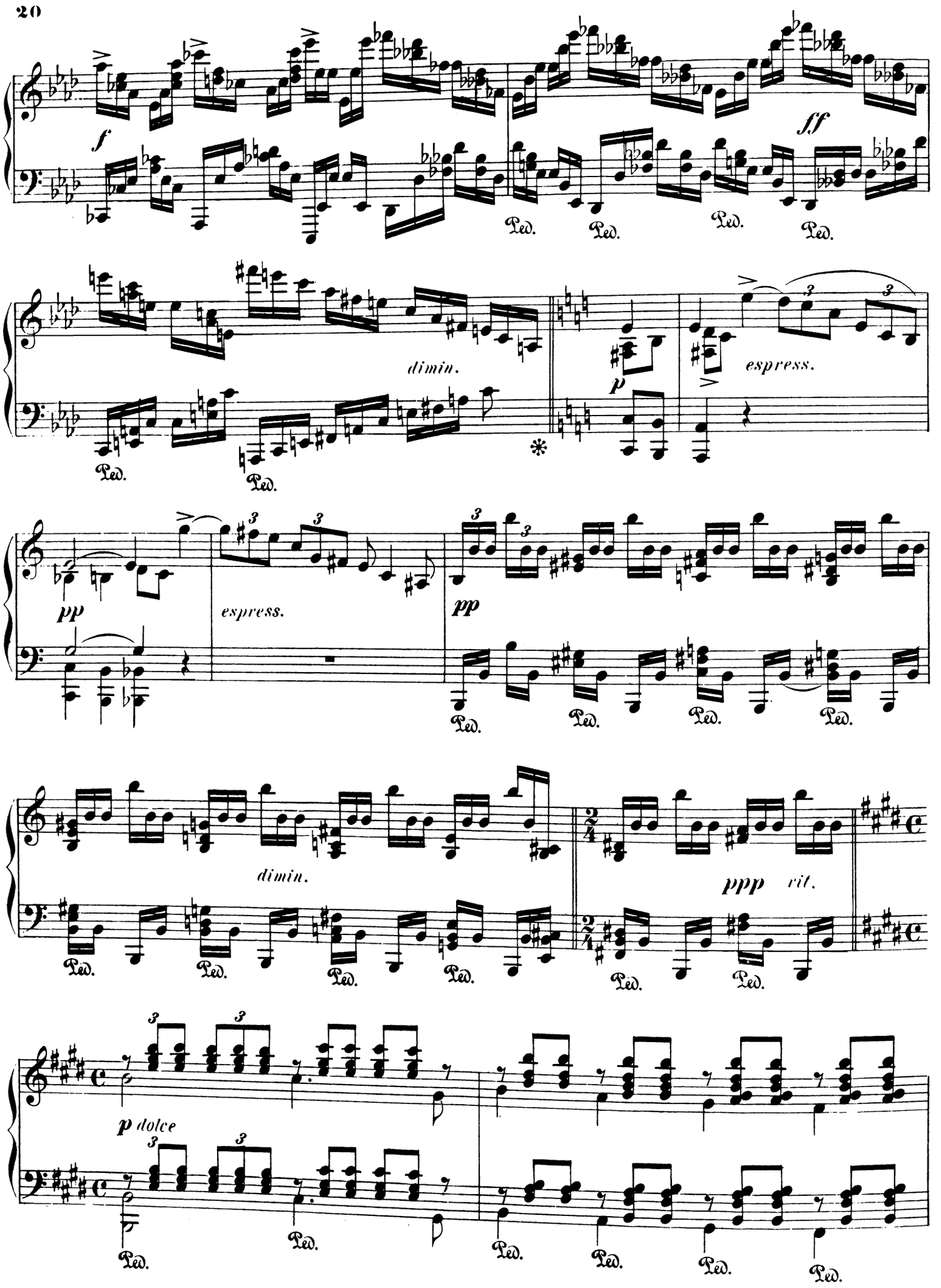
f
ff
Ped.
dimin.
p
espress.
pp
espress.
pp
dimin.
ppp
rit.
p dolce

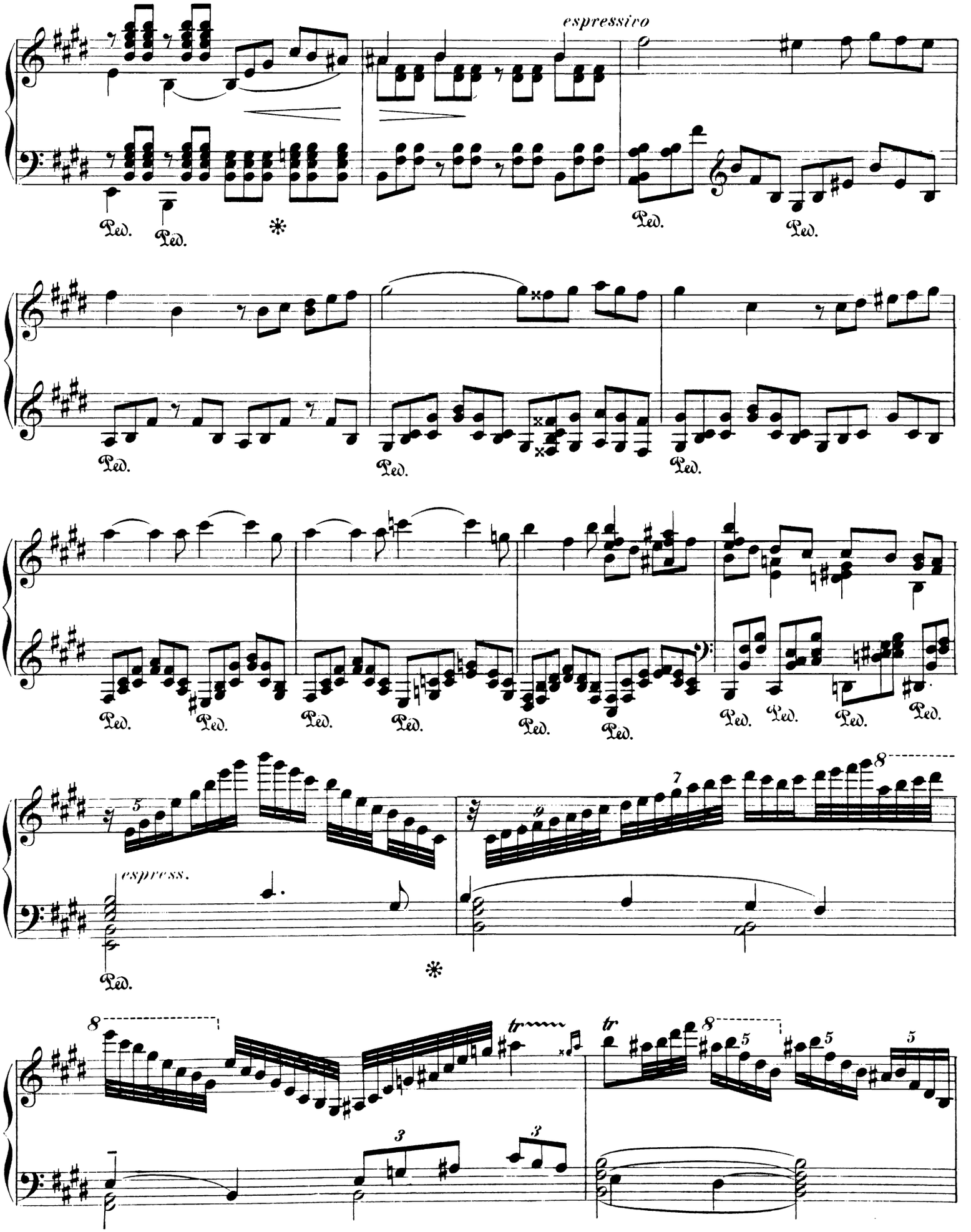
espressivo
Ped.
Ped.
Ped.
Ped.
Ped.
Ped.
Ped.
Ped.
Ped.
Ped.
Ped.
Ped.
Ped.
Ped.
Ped.
espress.
Ped.
tr
tr

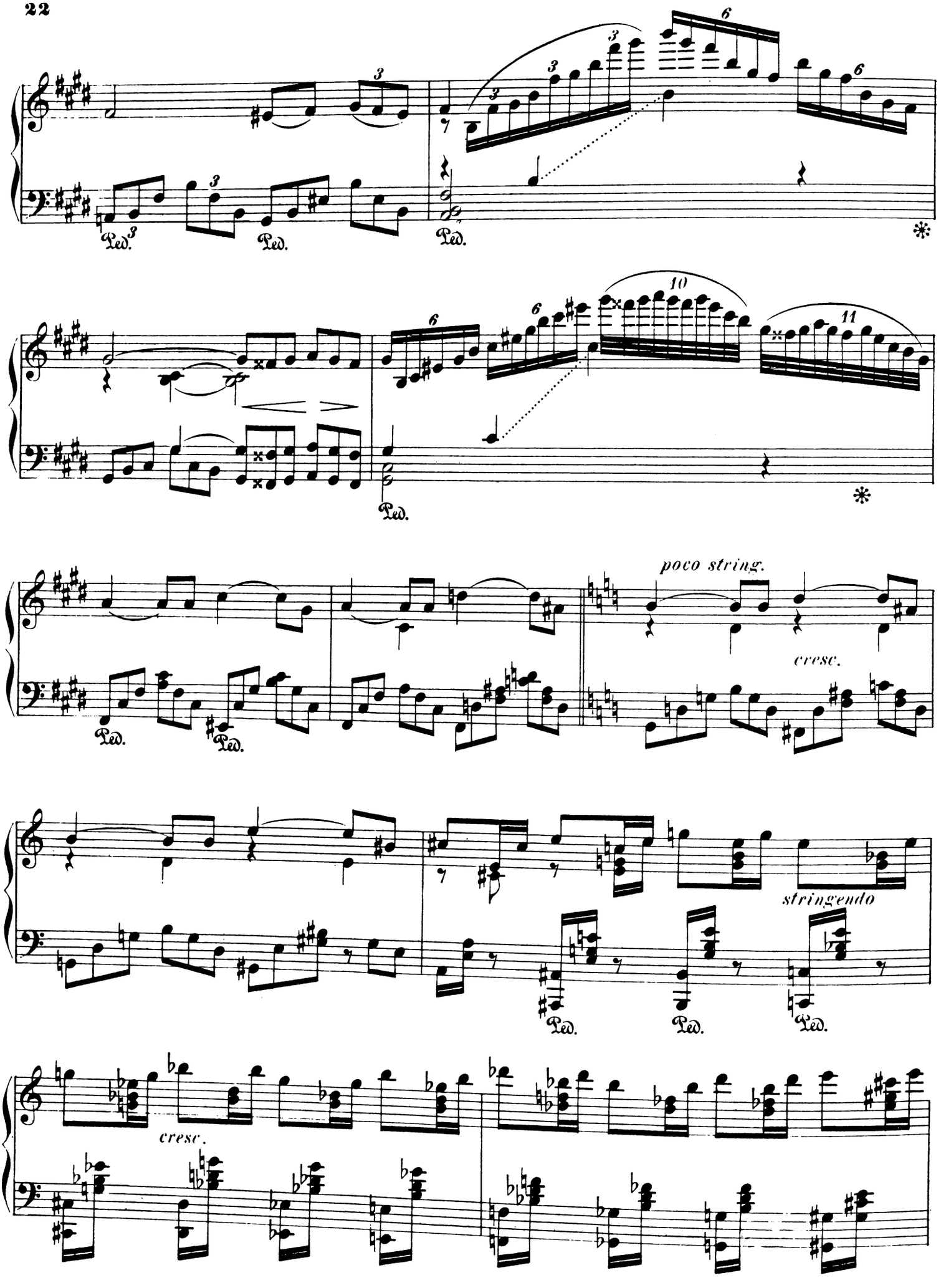
poco string.
cresc.
stringendo
cresc.

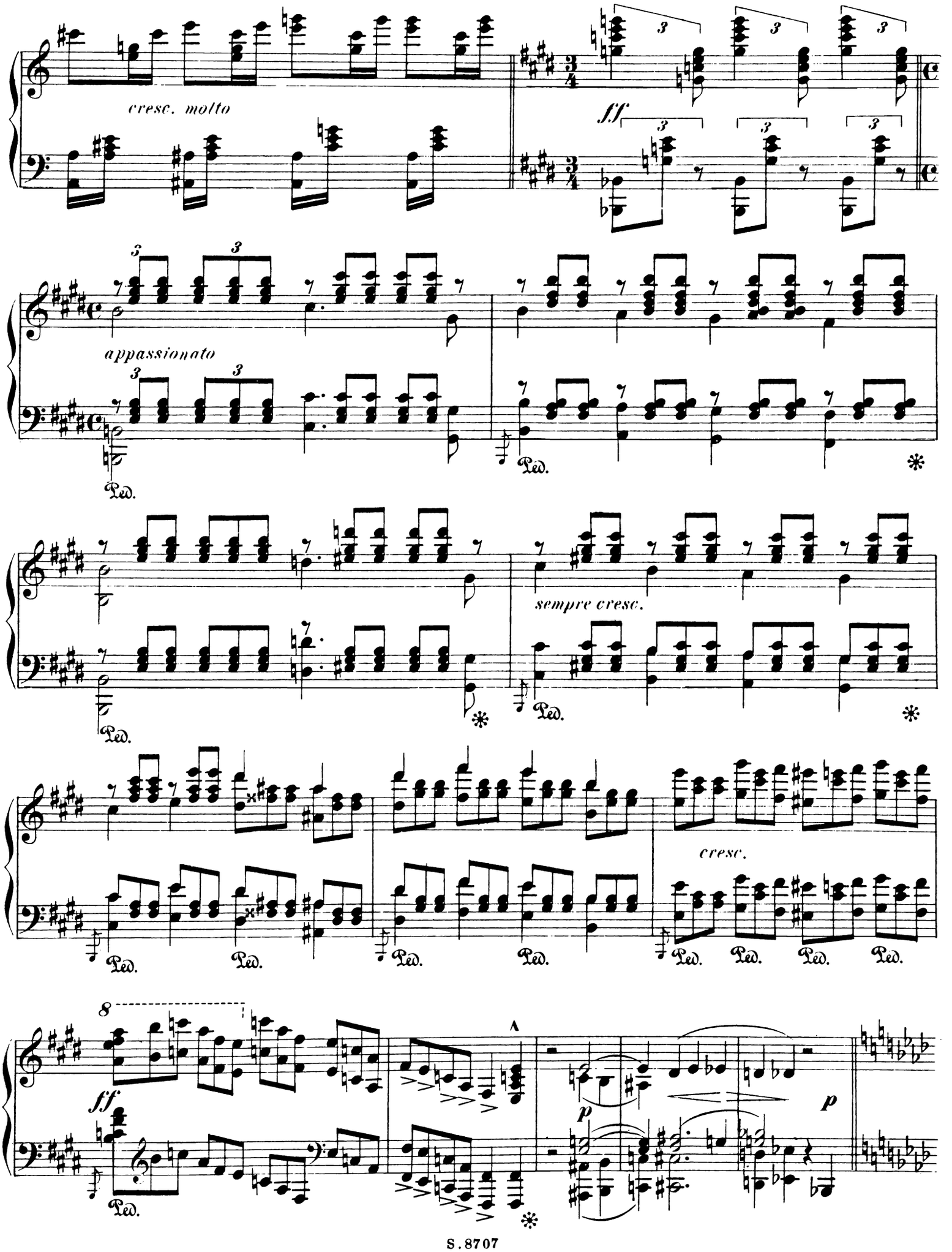
cresc. molto
ff
appassionato
Ped.
sempre cresc.
cresc.
8
ff
p
p

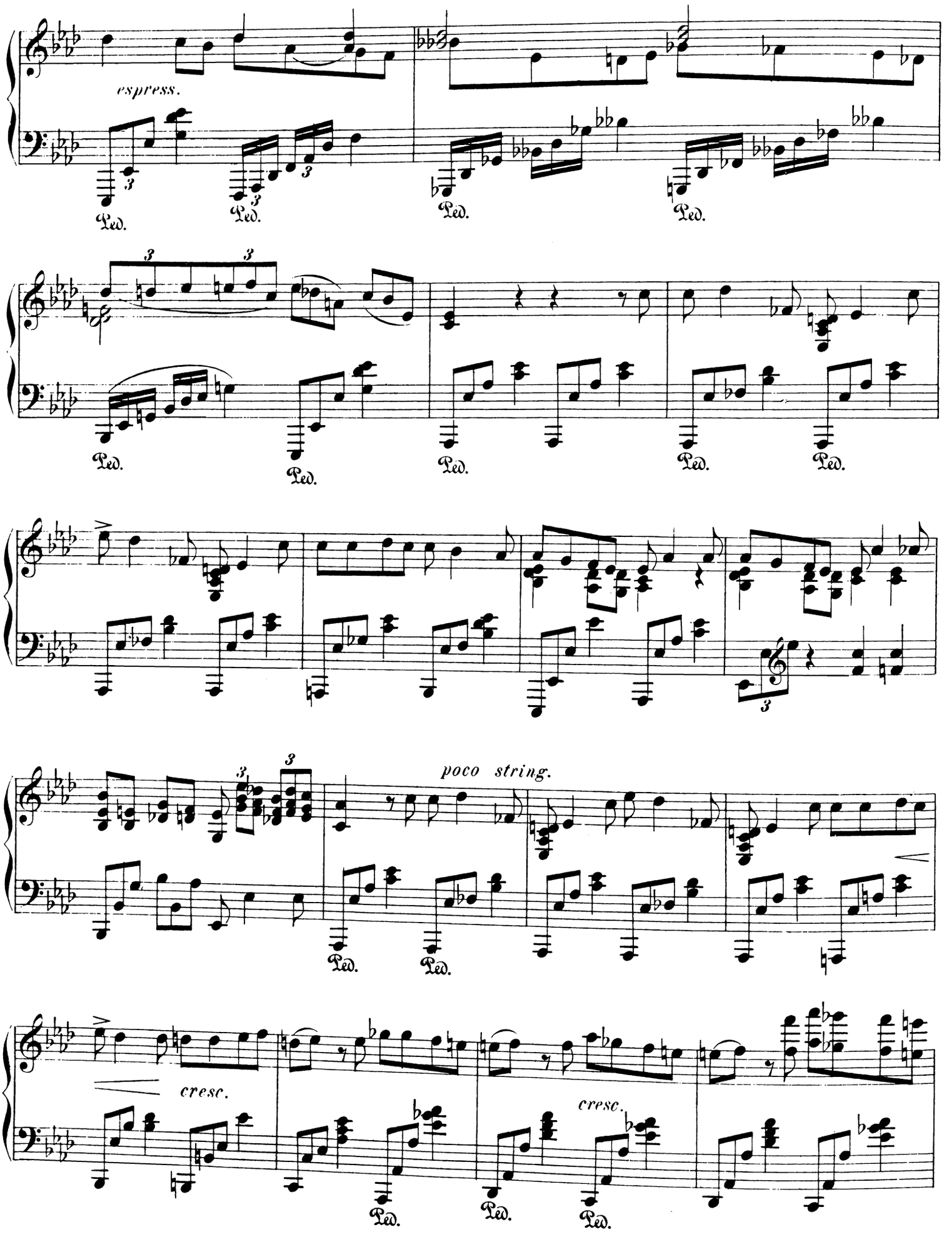
espress.
Ped.
poco string.
cresc.
cresc.

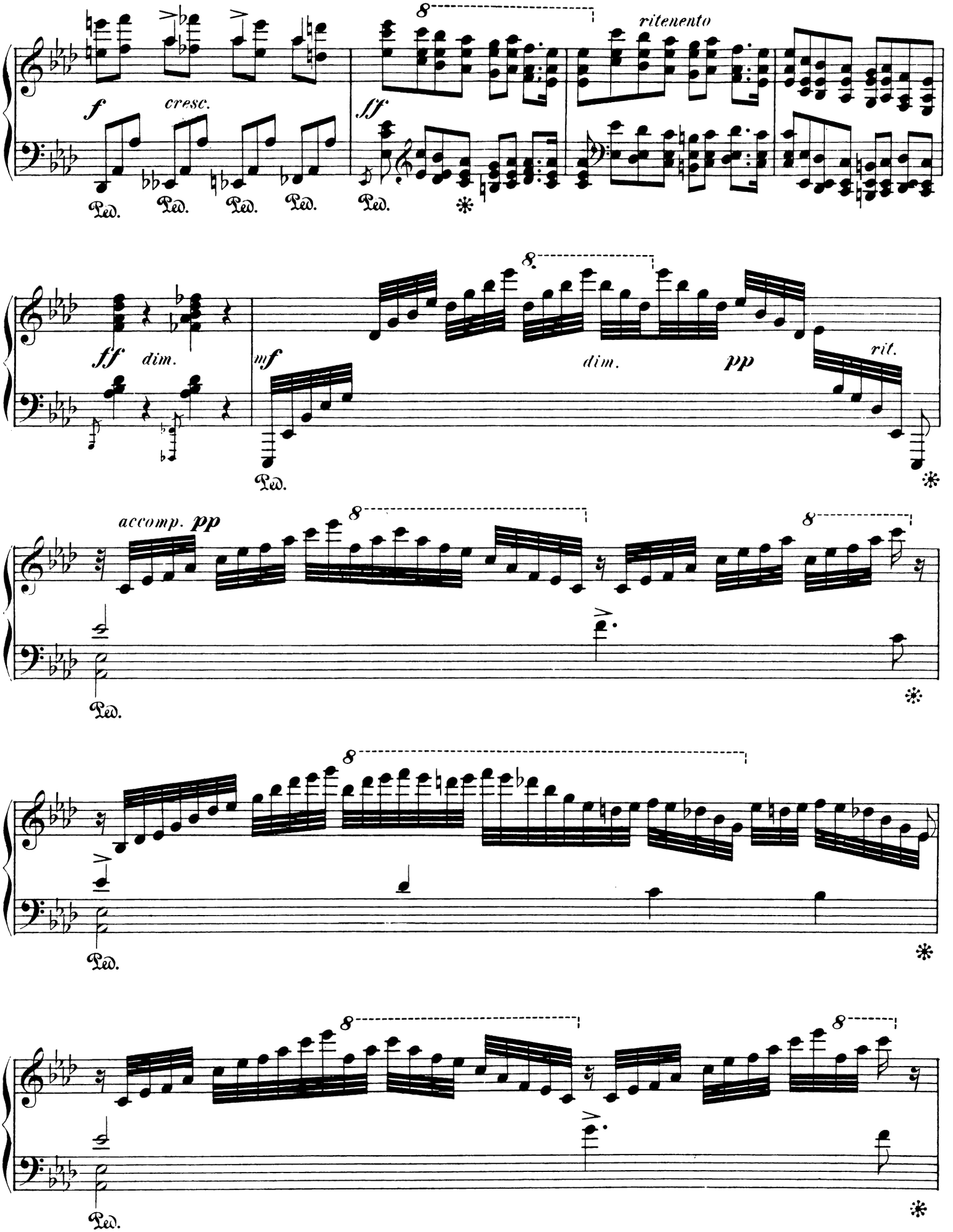
ritenento
f
cresc.
ff
Ped.
ff
dim.
mf
dim.
pp
rit.
accomp. pp

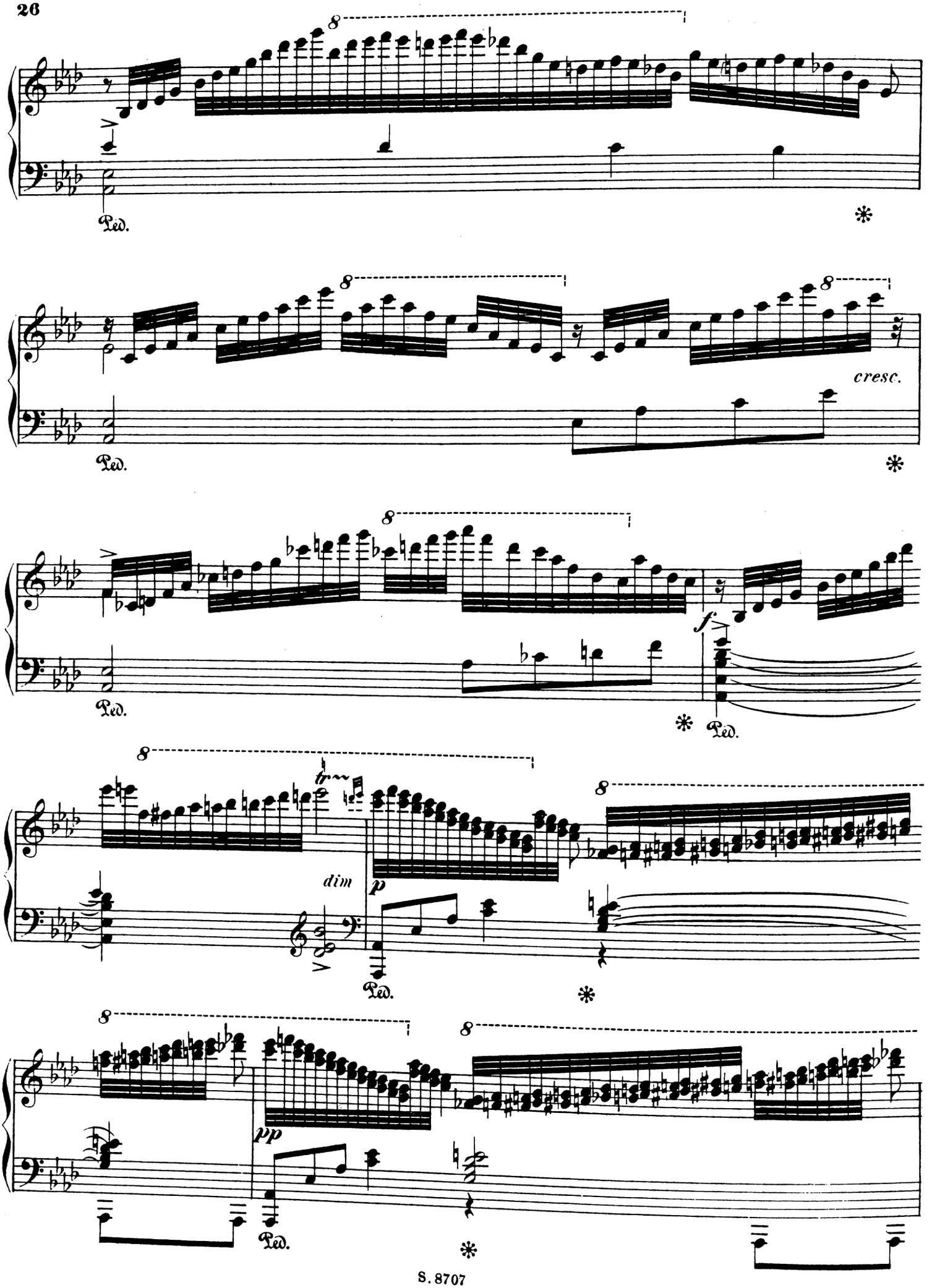
8
Ped.
*
8
8
cresc.
Ped.
*
8
f
Ped.
*
Ped.
8
8
tr
dim
p
Ped.
*
8
8
pp
Ped.
*

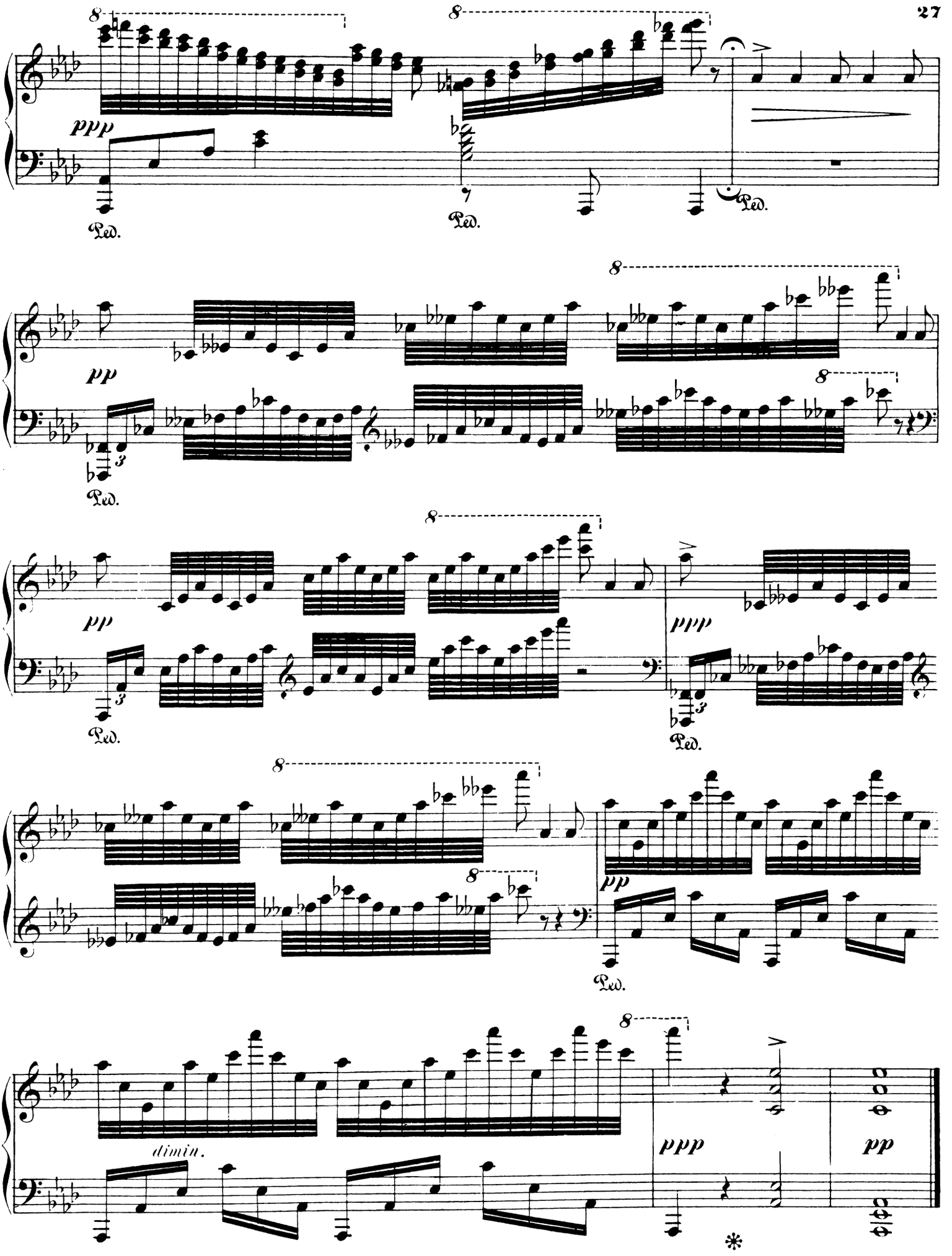
ppp
Ped.
pp
ppp
dimin.
ppp
pp

„Welcher Unsterblichen soll der höchste Preis sein?
Mit Niemand streit' ich, aber ich geb' ihn
Der ewig beweglichen, immer neuen, seltsamen
Tochter Jovis, seinem Schosskinde, der Phantasie."
(*Goethe.*)

Fantasia. III.

Allegro non troppo. (♩ = 80.)

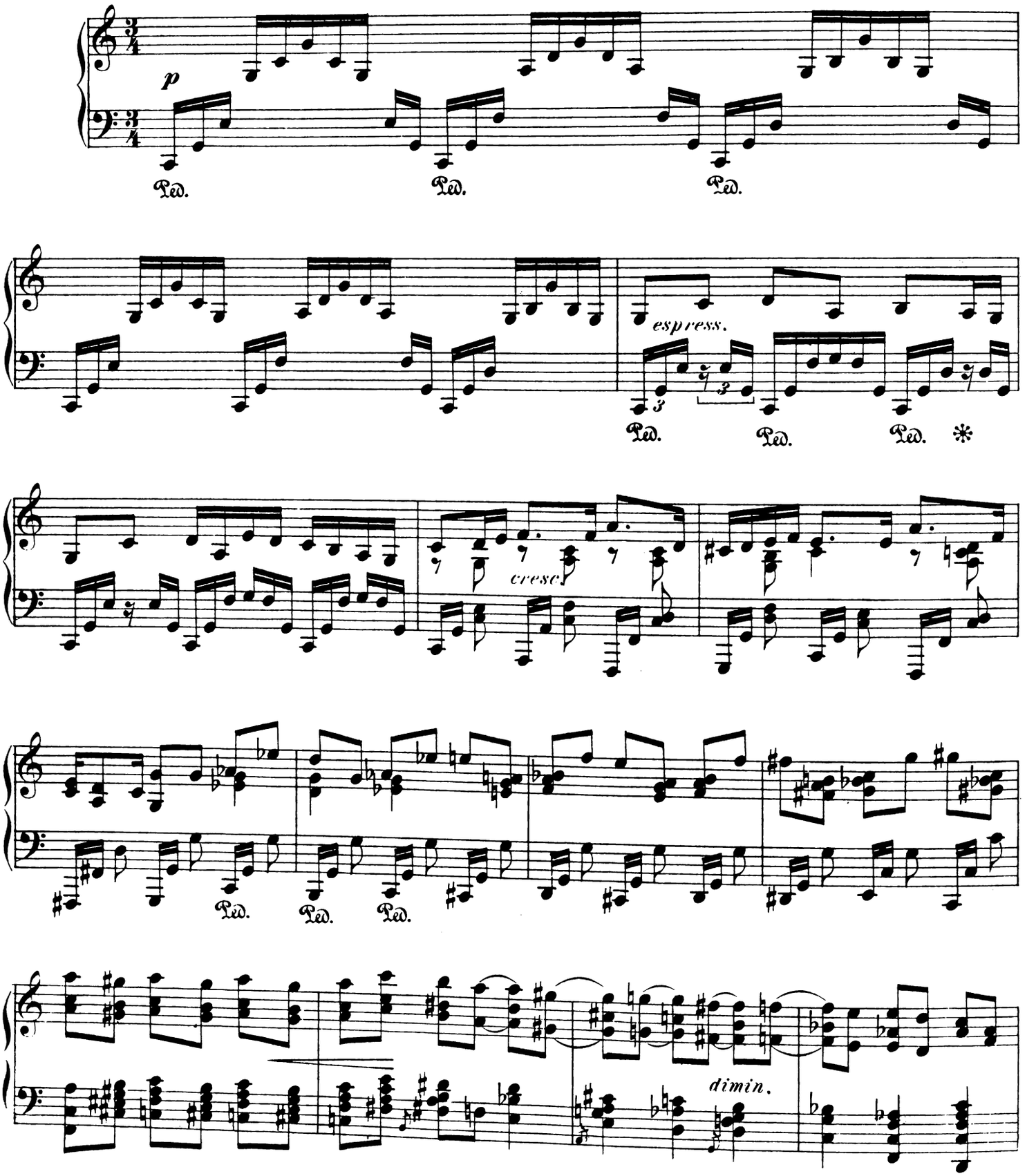

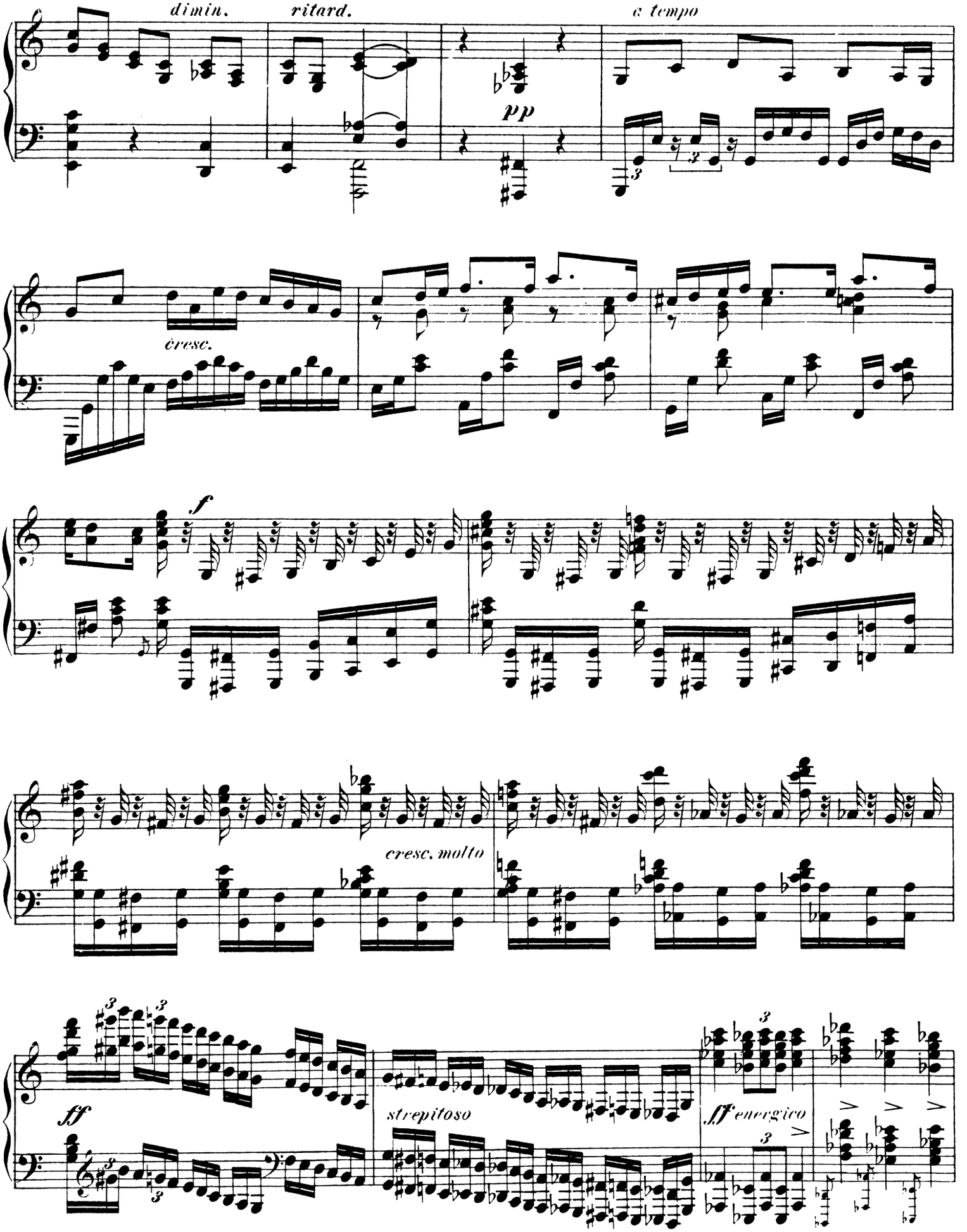
dimin.
ritard.
a tempo
pp
cresc.
f
cresc. molto
ff
strepitoso
ff energico

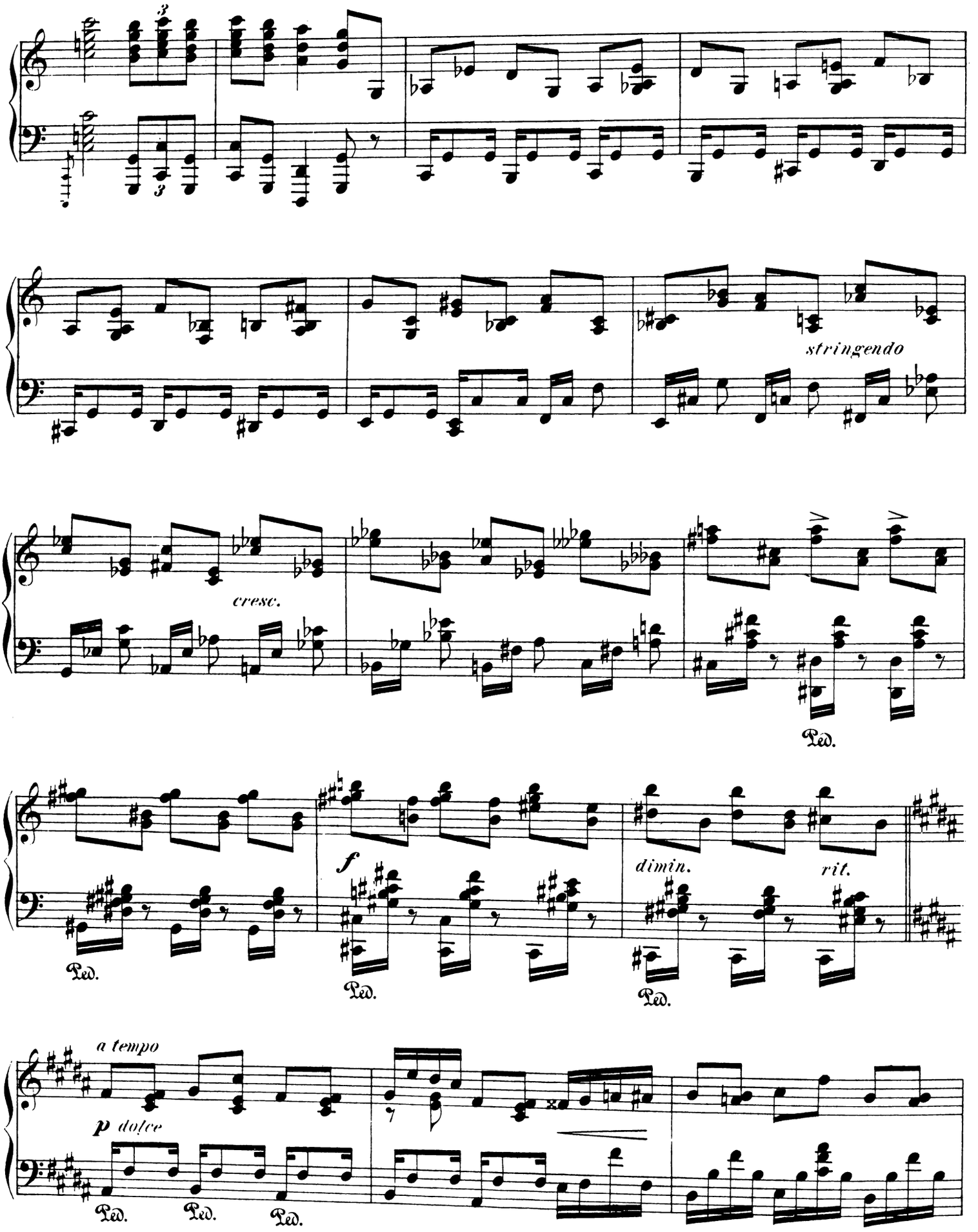
stringendo
cresc.
Ped.
f
dimin.
rit.
a tempo
p dolce

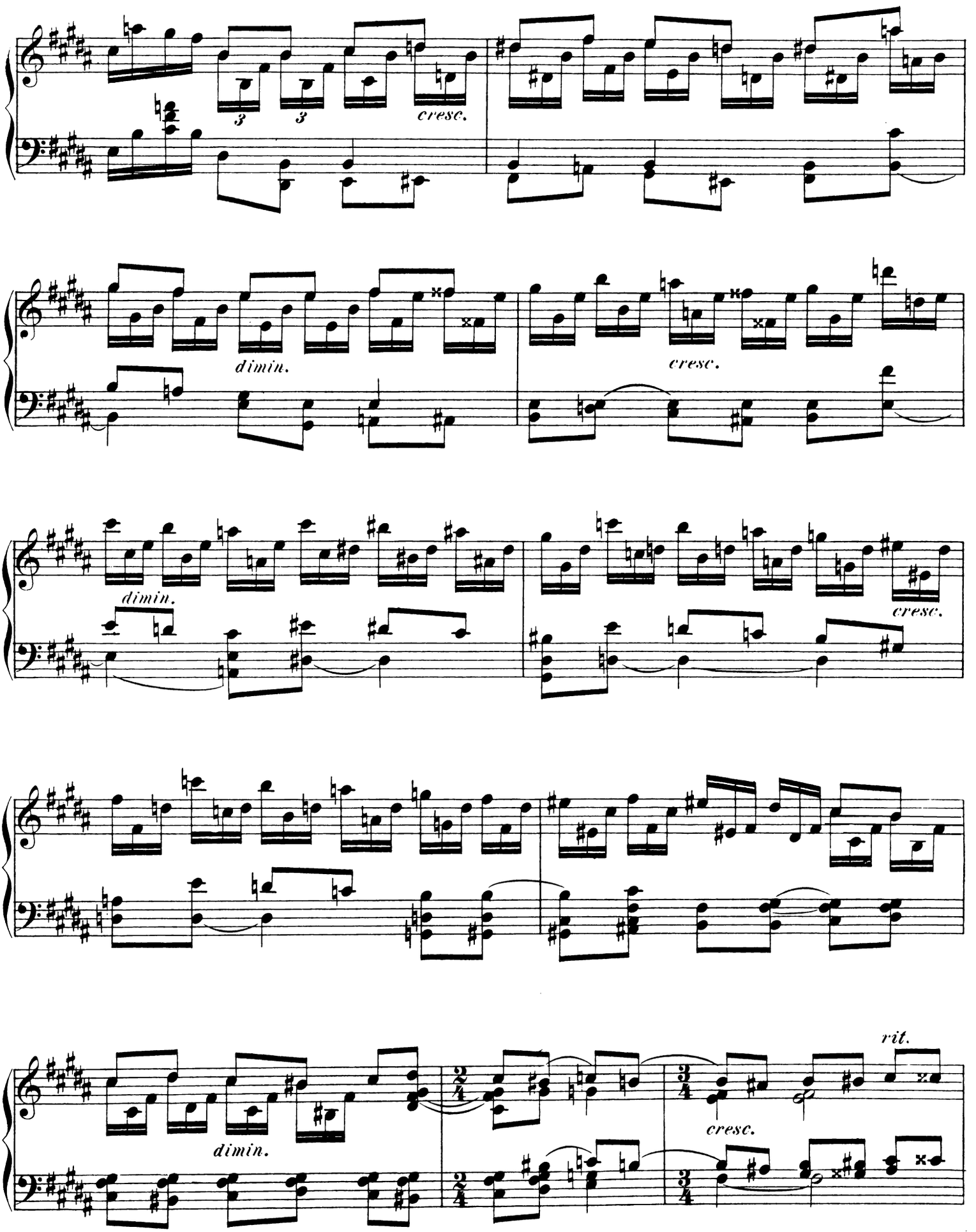
3
3
cresc.
dimin.
cresc.
dimin.
cresc.
dimin.
rit.
cresc.

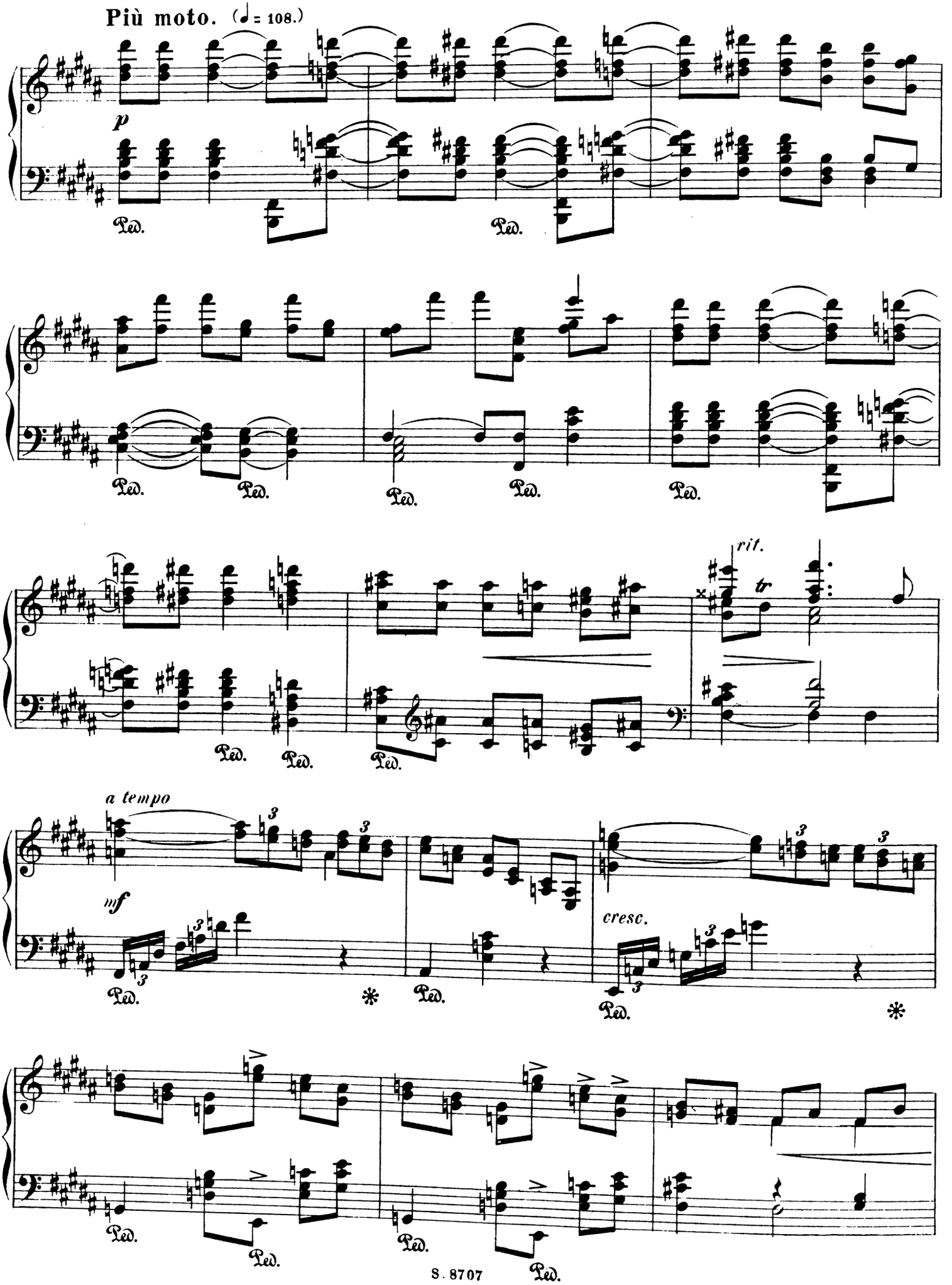
Più moto. (♩= 108.)
p
Ped.
rit.
tr
a tempo
mf
cresc.

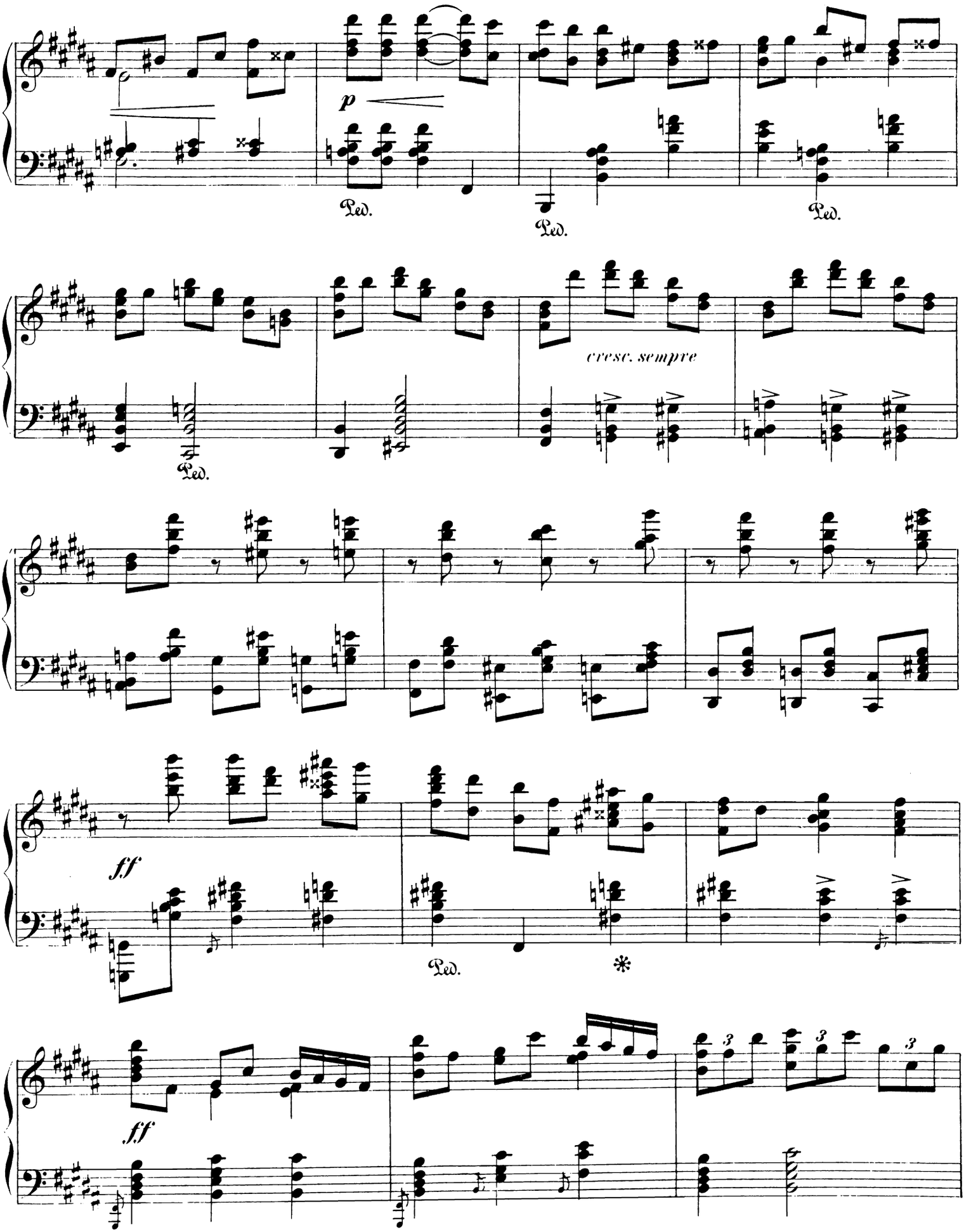
p
Ped.
Ped.
Ped.
cresc. sempre
Ped.
ff
Ped.
*
ff
3
3
3

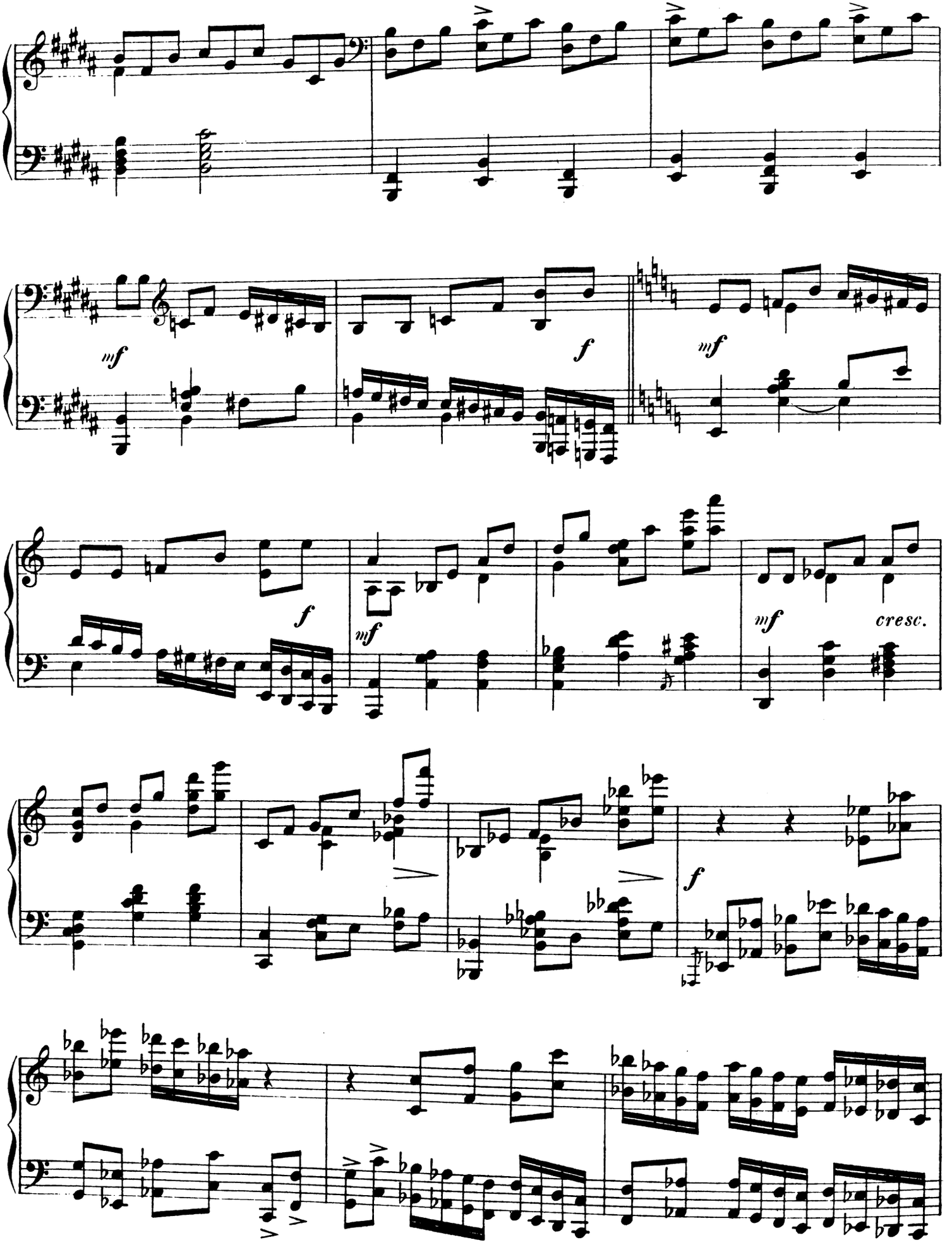
mf
f
mf
f
mf
cresc.
f

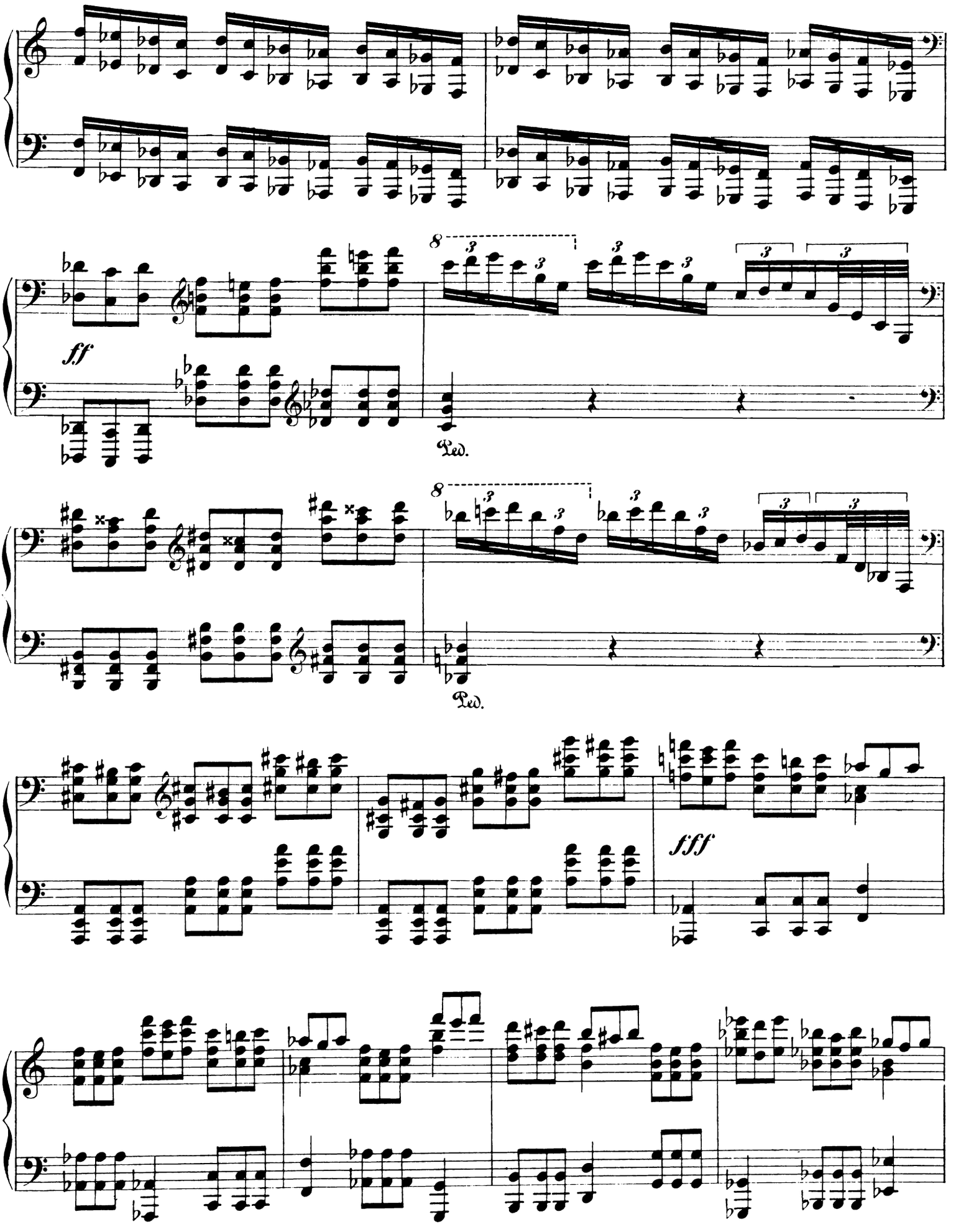
8
ff
Ped.
8
Ped.
fff

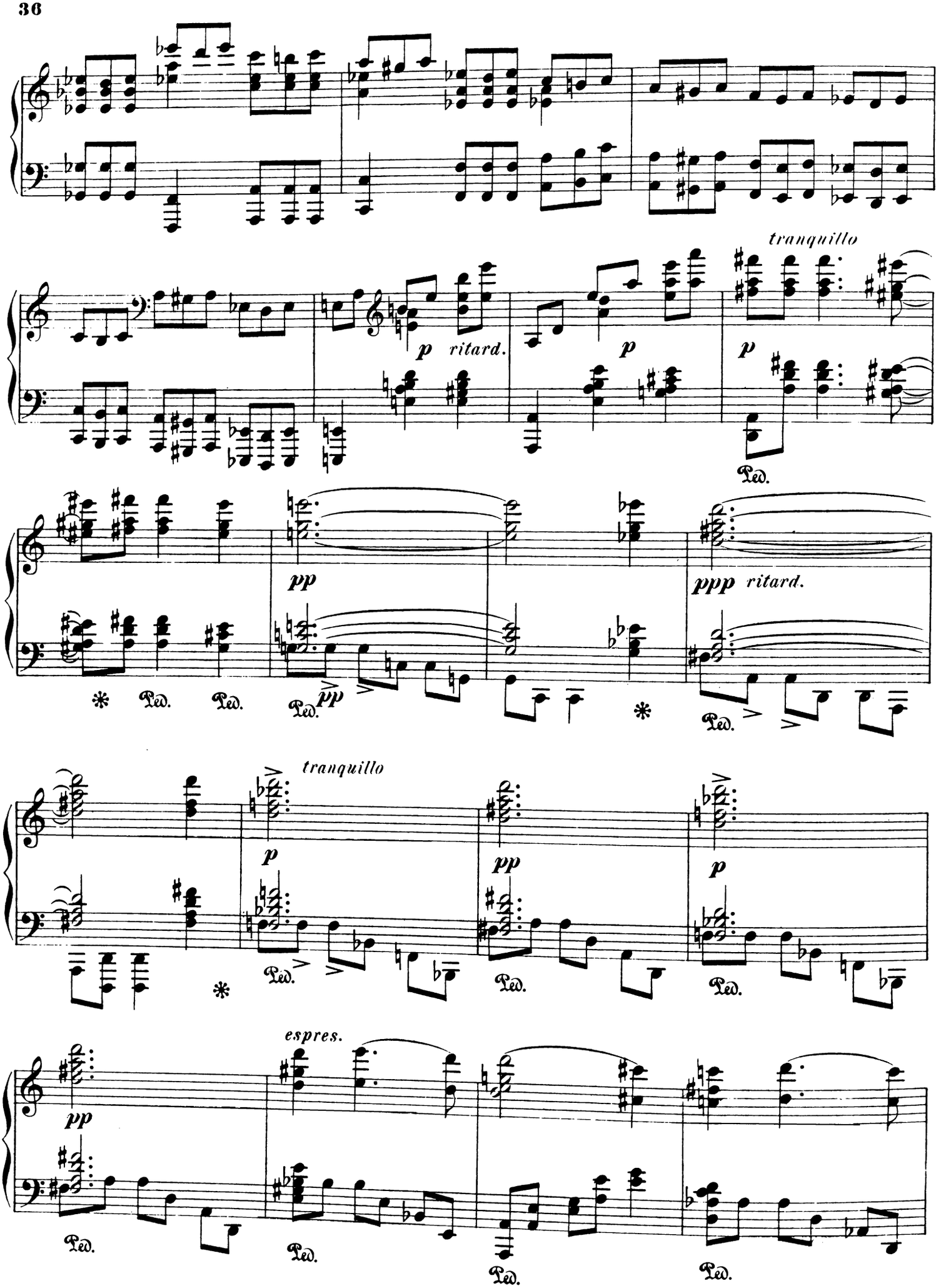
tranquillo
p
ritard.
p
p
Ped.
pp
pppp
ritard.
Ped.
Ped.
Ped.
pp
Ped.
tranquillo
p
pp
p
Ped.
Ped.
Ped.
espres.
pp
Ped.
Ped.
Ped.
Ped.

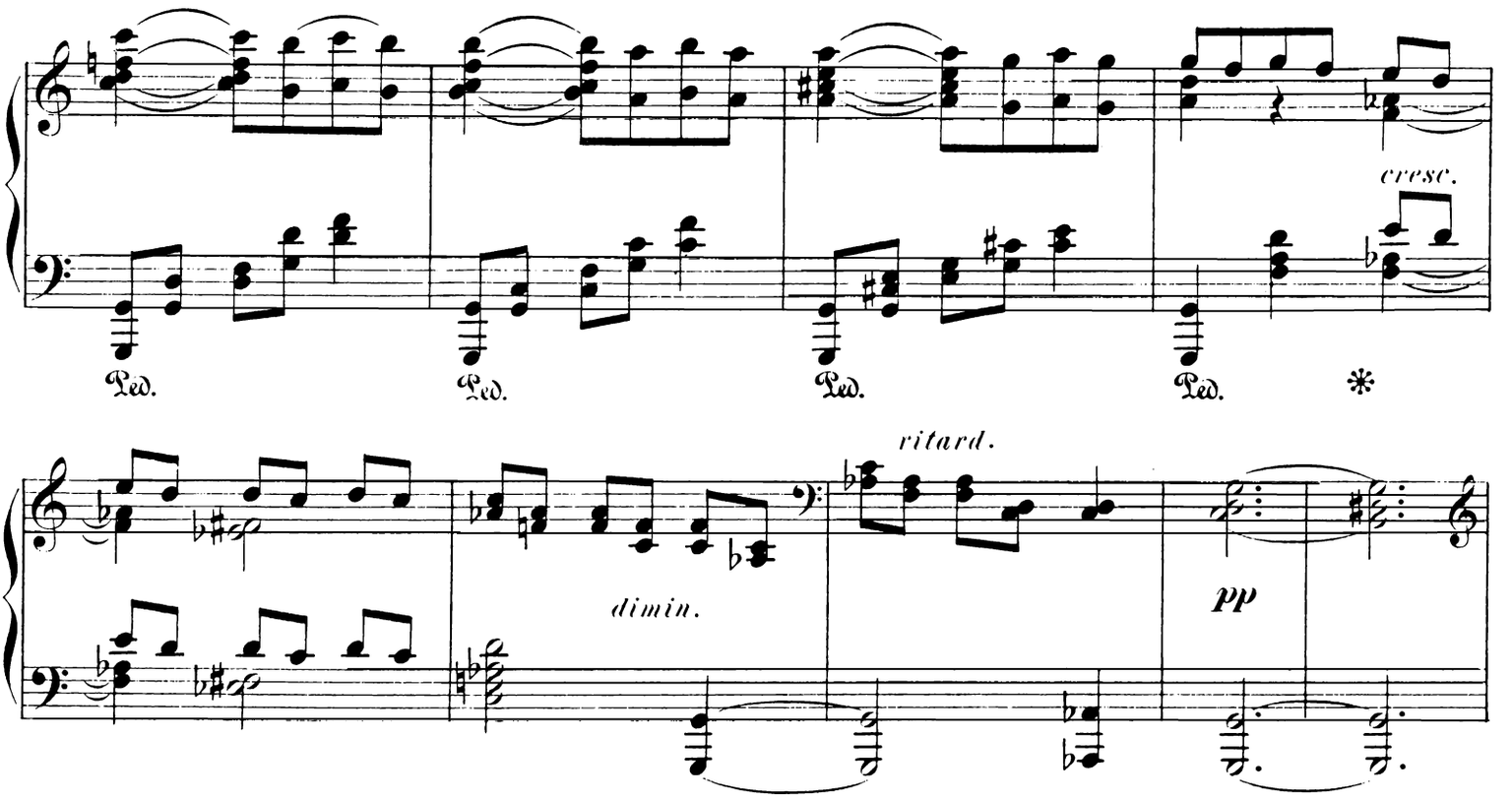

Tempo I.

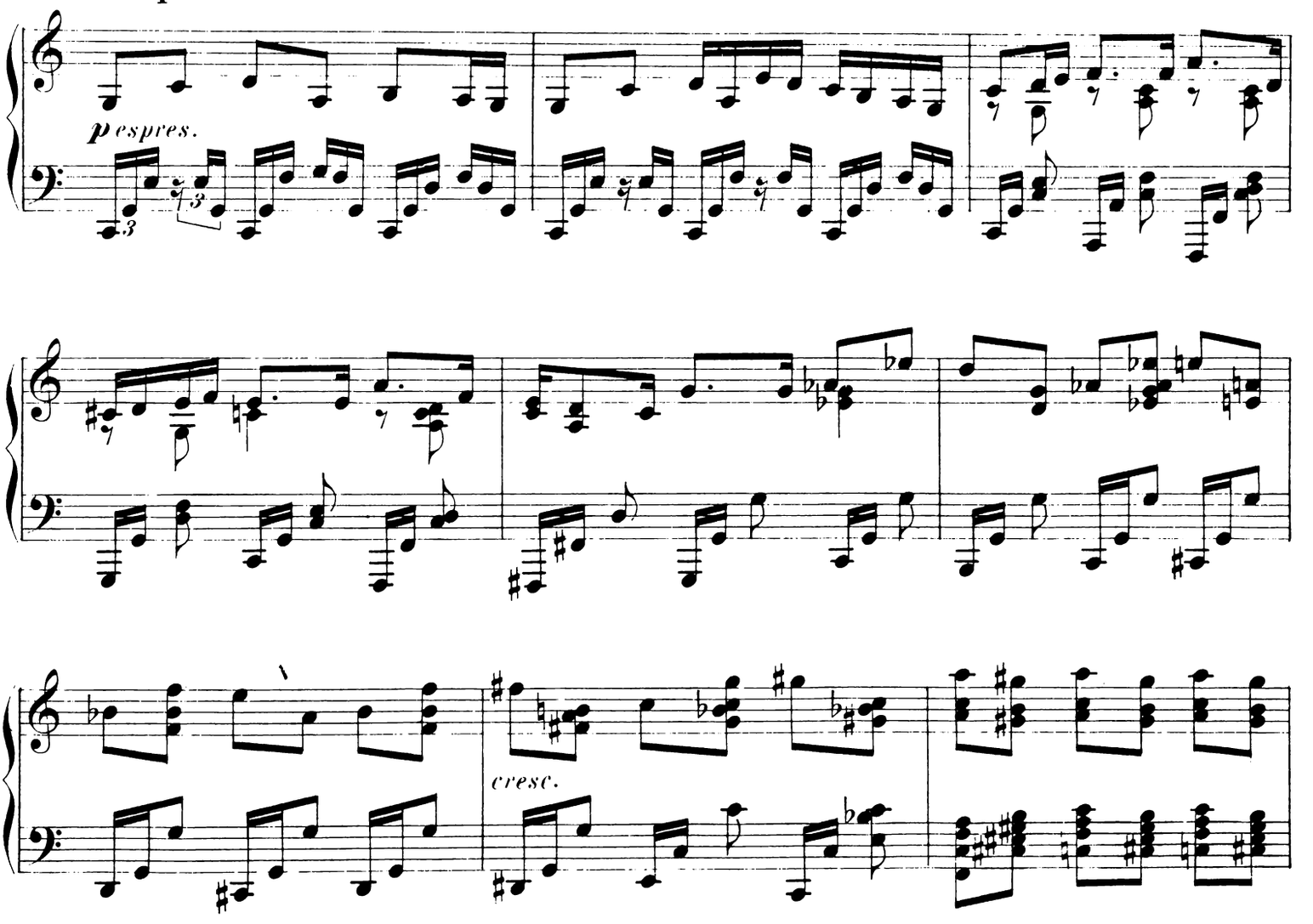

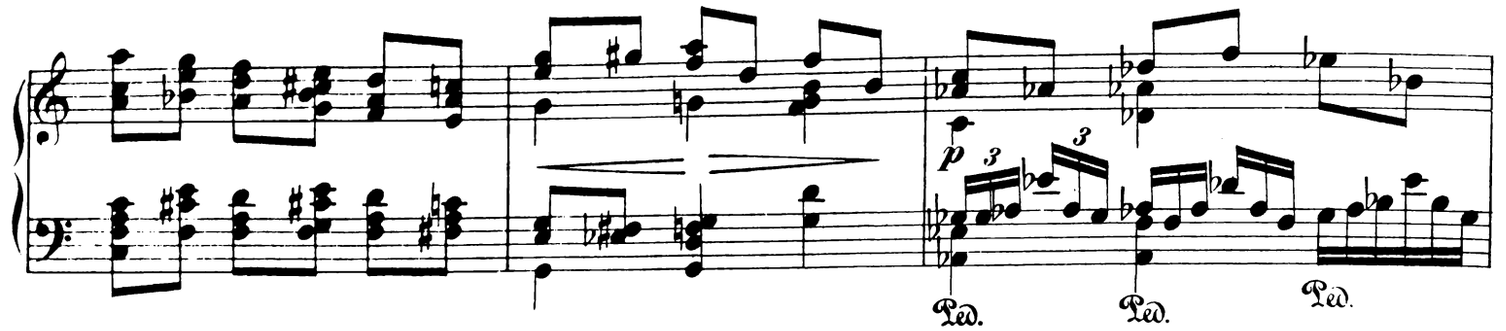
p
Ped.
Ped.
Ped.

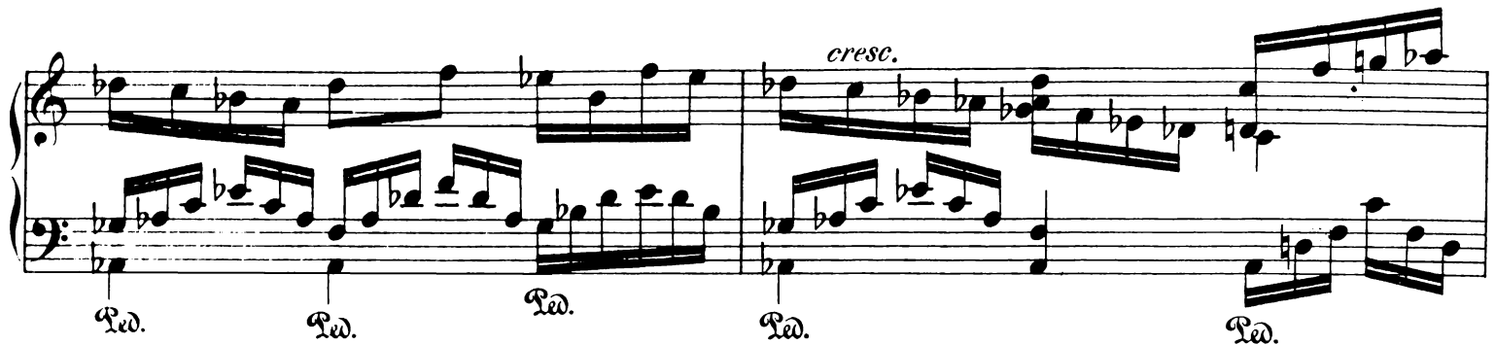
cresc.
Ped.
Ped.
Ped.
Ped.
Ped.

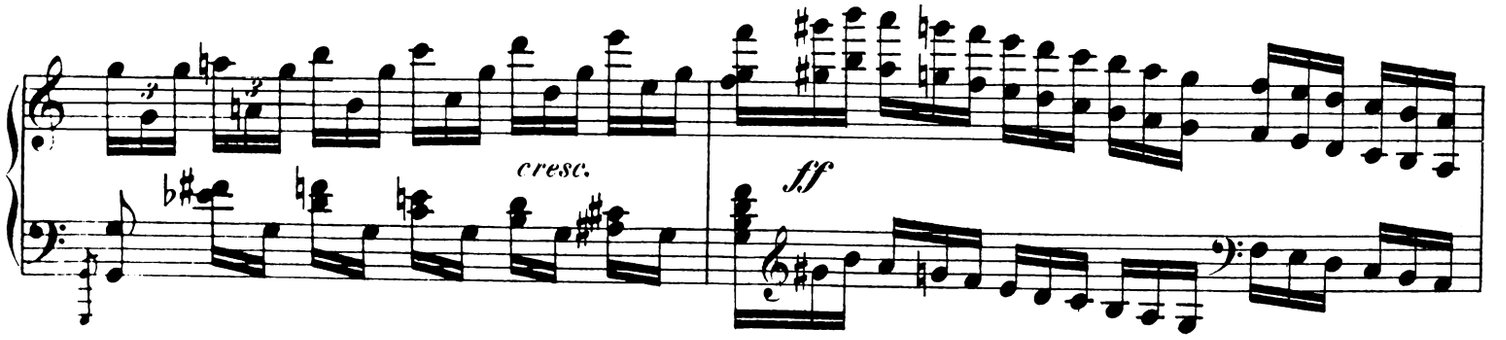
cresc.
ff

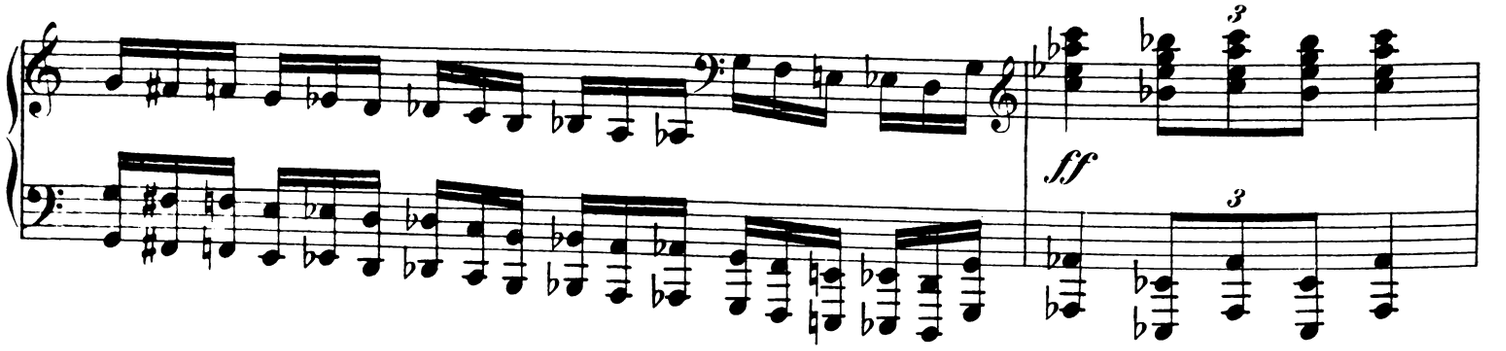
ff

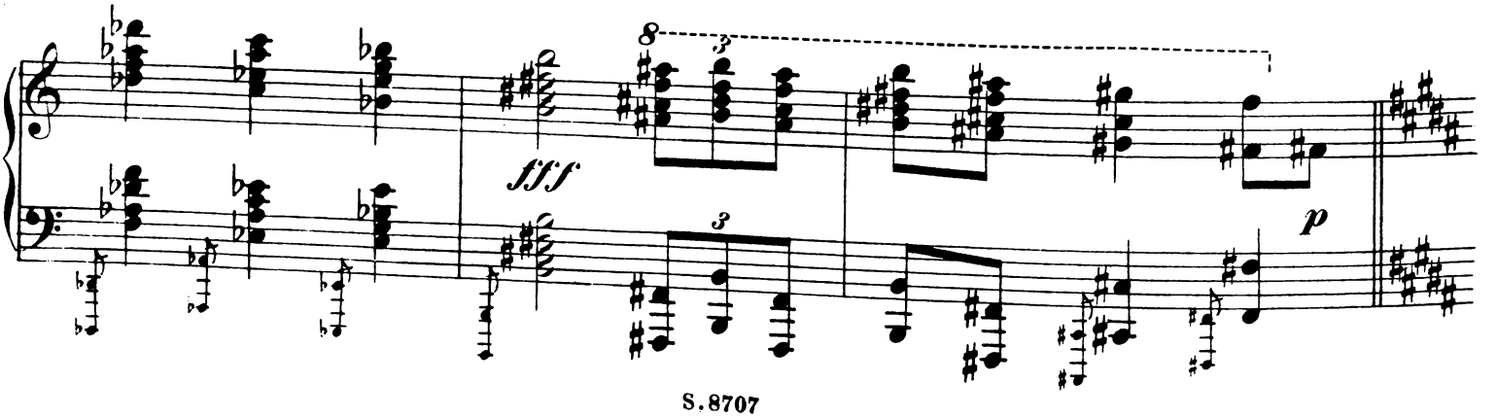
fff
p

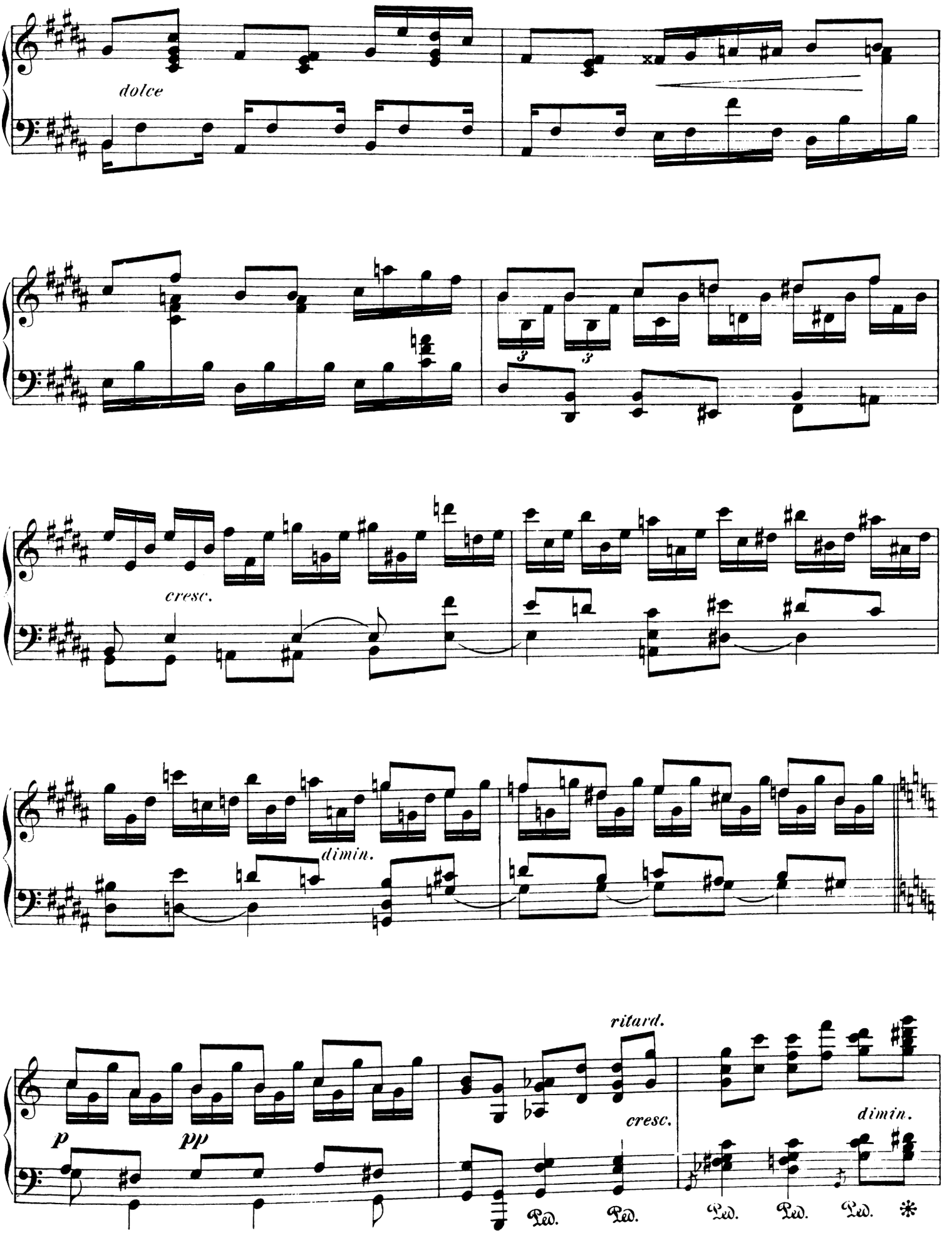
dolce
cresc.
dimin.
p
pp
ritard.
cresc.
dimin.
Ped.
Ped.
Ped.
Ped.
Ped.
*

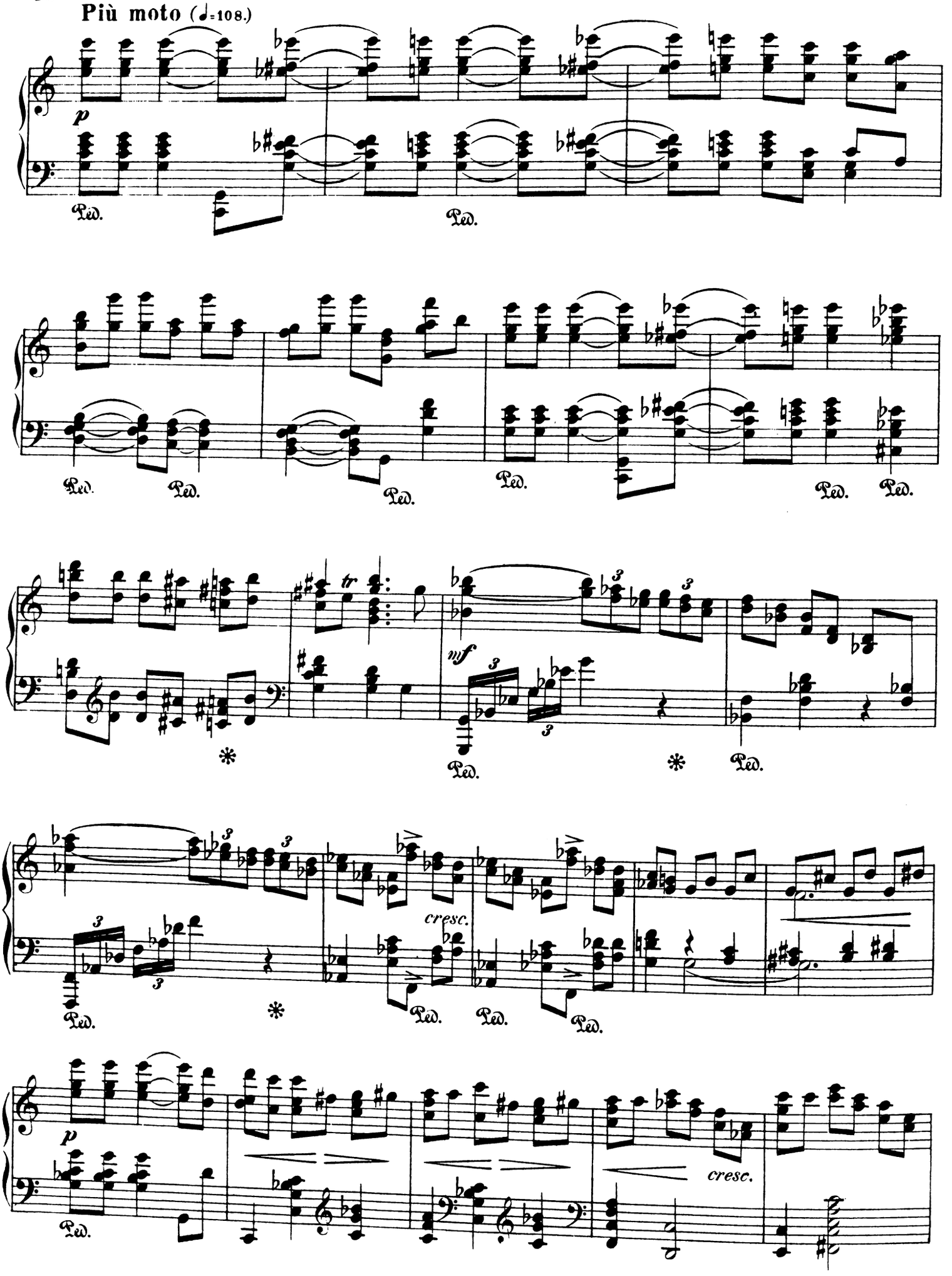
Più moto (♩=108.)
p
Ped.
tr
mf
cresc.
p
cresc.

8

8

cresc. sempre

ff

Presto.

p

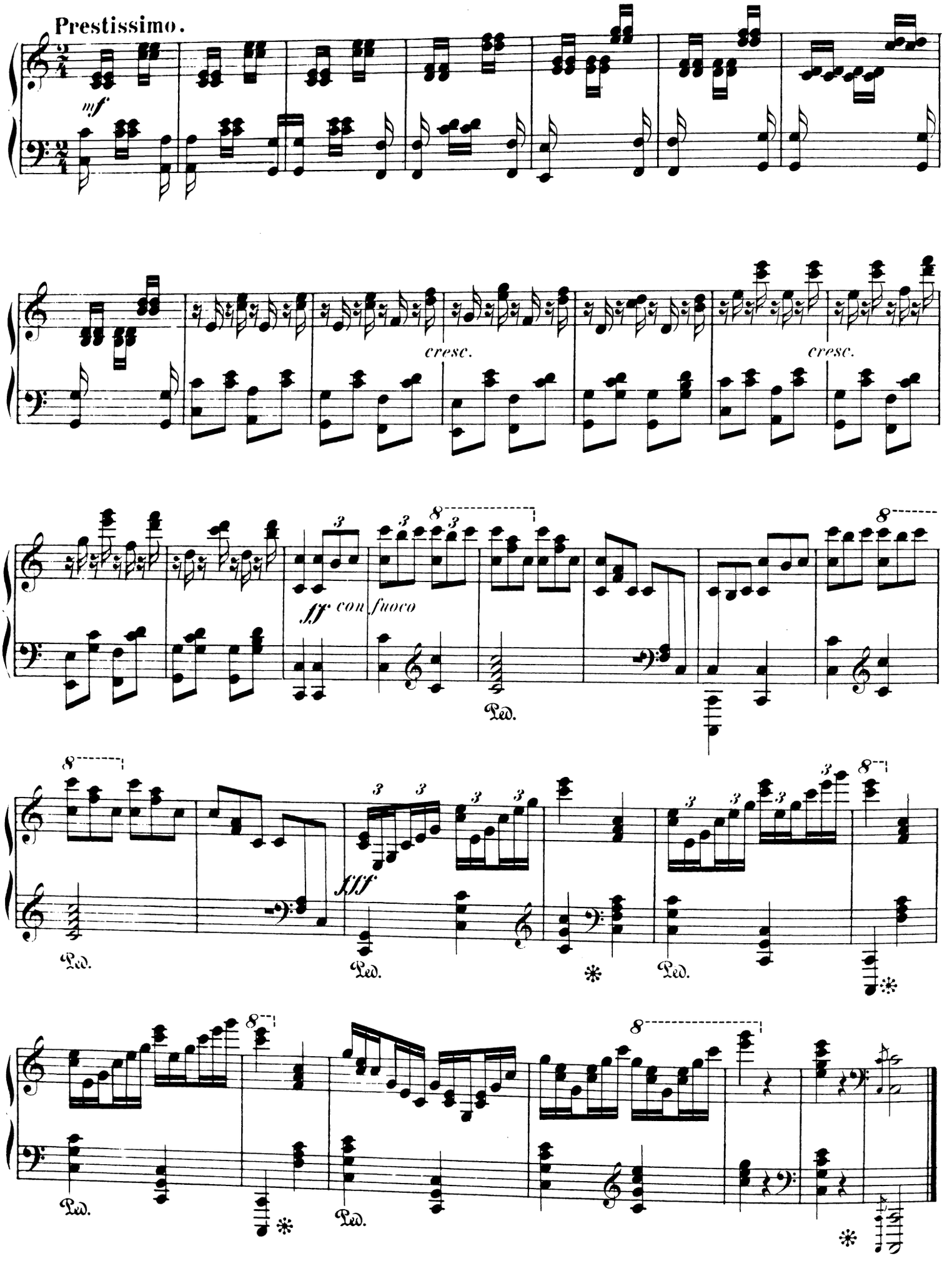
Prestissimo.
mf
cresc.
cresc.
ff con fuoco
Ped.
fff
Ped.
Ped.
Ped.
Ped.
Ped.