

A SEA SYMPHONY.

WALT WHITMAN.

R. VAUGHAN WILLIAMS.

NO 1 A SONG FOR ALL SEAS, ALL SHIPS.

Moderato maestoso. ♩ = 59

Piccolo.

2 Flutes.

2 Oboes.

English Horn.

2 Clarinets in A.

E♭ Clarinet.

Bass Clarinet in B♭.

2 Bassoons.

Contra Bassoon.

4 Horns in F.

3 Trumpets in F.

3 Trombones & Tuba.

Timpani A, B♭ & D.

Triangle & Side Drum.

Bass Drum & Cymbals.

Harp I.

Harp II.

Organ. { Manual. Pedal.

Chorus. { Soprano. Alto. Tenor. Bass.

Violin I.

div.

Violin II.

Viola.

Violoncello.

Bass.

*Soli. **ff** marcato*

The roll on the Cymbals to be made with two soft Timpani sticks.

Moderato maestoso. ♩ = 59

Be - hold, the
Be - hold, the
Be - hold, the
Be - hold, the

Moderato mes bso. ♩ = 59

ff brillante

Picc. *dim*

2 Flts. *legato*

2 Obs. *ff brillante* *legato* *dim.*

Eng. Hn. *ff brillante* *legato* *dim.*

2 Clts. *ff brillante* *dim.*

Eb Clt. *ff brillante* *dim.*

Bass Clt. *ff* *dim.*

2 Basses. *ff brillante* *dim.*

C. Basses. *ff brillante* *dim.*

4 Hns. *ff* *marcato* *dim.*

3 Tpts. *ff brillante* *dim.*

3 Trombs. & Tuba. *ff brillante* *dim.*

Timp. Solo *ff* *dim.*

Tri. & B.D. *ff* *dim.*

B.D. & Cym. *ff* *dim.*

Harp I. *ff* *gliss.*

Harp II. *ff* *gliss.*

Organ. *Man.* *great to 15th and full swell closed* *swell dim.* *pp*

Ped. *dim.* *swell gt to pedal off.*

Chorus. *Sop.* sea it self, *Alto.* sea it self, *Ten.* sea it self, *Bas.* sea it self,

Vln. I. *ff brillante* *dim.* *mp*

Vln. II. *div.* *ff brillante* *dim.* *mp*

Viols. *ff* *marcato* *dim.* *mp*

Cello. *ff* *marcato* *dim.* *mp*

Bas. *ff* *brillante* *mp*

System 1 (Top Half):

- Staff 1: *largamento*
- Staff 2: *f ma dolce*
- Staff 3: *largamento*
- Staff 4: *ma dolce*
- Staff 5: *mp*
- Staff 6: *mp*
- Staff 7: *mp*
- Staff 8: *mp dolce*
- Staff 9: *p*
- Staff 10: *pp*
- Staff 11: *pp*
- Staff 12: *p*
- Staff 13: *pp*
- Staff 14: *pp*

System 2 (Bottom Half):

- Staff 15: *mp*
- Staff 16: *Full swell closed.*
- Staff 17: *pp*
- Staff 18: *pp*
- Staff 19: *cresc.*
- Staff 20: *cresc.*
- Staff 21: *cresc.*
- Staff 22: *cresc.*
- Staff 23: *cresc.*
- Staff 24: *unip.*
- Staff 25: *p*

Performance Instructions:

- mp sost.*
- mp sost.*
- ff*
- ff*
- legato*
- largamento*
- ff largamento*
- f ma dolce molto sostenuto largamento*
- f ma dolce molto sostenuto*
- f ma dolce molto sostenuto largamento*
- f ma dolce molto sostenuto largamento*
- f ma dolce molto sostenuto*

Picc.

2 Flts.

2 Ob.

Eng. Hn.

2 Clts.

E♭ Ch.

Bass Ch.

2 Basses.

C. Bass.

4 Hrs.

8 Tpts.

8 Trombs. & Tuba.

Timp.

Harp I.

Harp II.

Organ.

Man.

Ped.

Chorus.

Sop.

Alto.

Ten.

Bass.

Vln. I.

Vln. II.

Viola.

Cello.

Bass.

mp molto sosten.

mp

mp molto sosten.

mp

mp

poco f ma dolce

poco f ma dolce

poco f ma dolce

poco f ma dolce

And on its lim - it - less, heav - ing breast, the

And on its lim - it - less, heav - ing breast, the

And on its lim - it - less, heav - ing breast, the

And on its lim - it - less, heav - ing breast, the

And on its lim - it - less, heav - ing breast, the

poco f ma dolce

poco f ma dolce

mp sosten.

p sosten.

mp sosten.

mp sosten.

mp sosten.

lim - it - less, heav - ing breast the ships; See, where their white sails,

ships; See, where their white sails, bel - ly - ing in the

lim - it - less, heav - ing breast the ships; See, where their white sails,

ships; See, where their white sails, bel - ly - ing in the

cantab. e sosten.

cantab. e sosten.

A

Picc. *mf sosten.*

2 Flts. *poco f sosten.* *poco f*

2 Ob. *poco f sosten.*

Eng. Hn. *poco f sosten.*

3 Clts. *poco f sosten.*

E♭ Clt. *poco f sosten.*

Bas. Clt. *poco f sosten.*

2 Basses. *poco f sosten.*

C. Bass. *f sosten.*

4 Hns. *mp* *mf sost.*

3 Tpts. *mp sosten.*

3 Trombs. & Tuba. *mp sost.*

Timp. *pp*

Harp I. *pp*

Harp II.

Organs. Man. Ped.

Chorus.
Sop. bel - ly - ing in the wind, see where their
Alto. wind, see, where their white sails, their
Ten. see, where their white sails, their white sails,
Bass. wind, where their white sails, See, see where their

Vln. I. *poco f sosten.*

Vln. II. *poco f sosten.*

Viola. *poco f sosten.*

Cello. *poco f sosten.*

Bass. *poco f sosten.*

white sails, see

white sails speckle the green and blue,

belly- ing in the wind, see see

white sails, speckle the green and blue,

Full swell closed

cresc.

cresc.

poco

mp cresc.

mp cresc.

mp

mp cresc.

mp cresc.

cresc.

cresc.

cresc.

cresc.

cresc. sosten.

cresc. sosten.

cresc. sosten.

cresc.

Poco animando.

Muta in Flauto III. Fl. I & II. Fl. III.

Picc. Fl. III.

2 Flts. 2 Ob. Eng. Hn. 2 Clts. Eb Clt. Bass Clt. 2 Basses. C. Bass.

4 Hns. 3 Tpts. 3 Trombs. & Tuba. Timp. B.D. & Cym.

molto marc.
ff simile
ff molto marc. simile
ff molto marc. simile
ff molto marc. simile
ff molto marc. simile

cresc *fff* *gliss.*

Harp I. Harp II.

Organs. Man. Ped.

Chorus. Sop. Alto. Ten. Bass.

Vln. I. Vln. II. Viola. Cello. Bass.

See the steam-ers com-ing and go-ing,
See the steam-ers com-ing and go-ing,
their white sails *See the steam-ers com-ing and go-ing,*
See the steam-ers com-ing and go-ing,

molto marc. *marcato* *marcato* *marcato* *simile*

molto marc.

Poco animando.

B

Woodwind and string staves for the first system. The woodwinds (flute, oboe, clarinet, bassoon) have melodic lines with dynamics like *mf marc.* and *Mufa in Piccolo*. The strings play a rhythmic accompaniment.

Woodwind and string staves for the second system. The woodwinds continue their melodic lines, with dynamics like *mf marc.* and *simile*. The strings provide harmonic support.

B

Woodwind and string staves for the third system. The woodwinds have melodic lines with dynamics like *mf marc.* and *gliss.*. The strings play a rhythmic accompaniment.

Woodwind and string staves for the fourth system. The woodwinds have melodic lines with dynamics like *mf marc.* and *sf marc.*. The strings play a rhythmic accompaniment.

sf molto marc.

B

accel.

C

musical score for the first system, featuring piano accompaniment and vocal lines with lyrics. The piano part includes various dynamics such as *f marc.*, *foco*, *p cresc.*, and *mf*. The vocal lines include lyrics: "un-du-la-ting, See, See, the long pen-nants of smoke." and "See, the long pen-nants of smoke." There are also performance markings like *gliss.* and *8va*.

accel.

C

musical score for the second system, continuing the piano accompaniment and vocal lines. The piano part includes dynamics like *f marc.*, *foco*, *p cresc.*, and *mf*. The vocal lines include lyrics: "un-du-la-ting, See, See, the long pen-nants of smoke." and "See, the long pen-nants of smoke." There are also performance markings like *gliss.* and *8va*.

accel.

C

Più mosso.

Flc. *mf* *oss.*

3 Flts. *mf* *oss.*

2 Ob. *mf* *oss.*

Eng. Ha. *mf* *oss.*

2 Clts. *mf* *oss.*

B♭ Clt. *mf* *oss.*

Bass Clt. *mf* *oss.*

2 Basses *mf* *oss.*

C. Bass. *mf* *oss.*

4 Hrs. *mf* *oss.*

3 Tpts. *mf* *oss.*

3 Trombe & Tuba. *mf* *oss.*

Timp. *mf* *oss.*

B.D. & Cym. *mf* *oss.*

Harp I. *mf* *oss.*

Harp II. *mf* *oss.*

Organo { Man. } *mf* *oss.*

 { Ped. }

Chorus. { Sop. } *mf* *oss.*

 { Alto }

 { Ten. }

 { Bass }

Vin. I. *mf* *oss.*

Vin. II. *mf* *oss.*

Viola. *mf* *oss.*

Cello. *mf* *oss.*

Bass. *mf* *oss.*

Più mosso.

Tempo I.

D *Largamente.*

poco f sostenuto
a. s.
poco f
poco f
poco f
poco f
poco f
poco f

Soll.
molto cresc.
molto cresc.
poco f cantabile.
poco f
poco f
poco f
poco f

Tempo I.

D *Largamente.*

molto cresc.
molto cresc.
Gt to principal full swell closed.
legato

Be - hold, the sea it -
Be - hold, the sea it -
Be - hold, the sea it -
Be - hold, the sea it -

poco f sosten.
poco f
poco f
simile
poco f

Tempo I.

D *Largamente.*

poco f *ses ten*

Flc.
 2 Flts.
 2 Ob.
 Eng. Hn.
 2 Clts.
 Bb Clt.
 Bass Clt.
 2 Basses.
 C. Bass.
 4 Hns.
 8 Tpts.
 8 Tromba & Tuba.
 Timp.
 Harp I.
 Harp II.
 Organ.
 Man.
 Ped.
 Chorus.
 Sop.
 Alto.
 Ten.
 Bass.
 Vin. I.
 Vin. II.
 Viola.
 Cello.
 Bass.

a. 2.
 cantab.
 cantab.
 gtr.
 add.
 - self, And on its
 - self, And on its
 - self, And on its
 - self, And on its
 - self, And on its
 unis. & vs.
 long bows
 long bows
 sim.

Muta in Fl. III.

E Molto tranquillo

Picc.
 2 Flts.
 2 Ob.
 Eng. Hn.
 2 Clts.
 Eb Clt.
 Bass Clt.
 2 Basses
 C. Bassn.
 4 Hns.
 3 Tpts.
 3 Trombs.
 & Tuba.
 Timp.
 B.D. & Cym.

Annotations: *p*, *pp*, *Solo*, *p prominēti*, *Solo I.*, *pppp*, *Solo ppp*, *pp*.
 Text: "When no Bass Clarinet"

E Molto tranquillo.

Harp I.
 Harp II.
 Chorus:
 Sop.
 Alto
 Ten.
 Bass.
 Vln. I.
 Vln. II.
 Viola.
 Cello.
 Bass.

Annotations: *pp*, *pp*, *p cantab*, *div.*, *ppp*, *ppp*.

E Molto tranquillo.

Fls. I & II. Allegro. $\text{♩} = 126$.

Fl. III.

dim.

Muta B \flat in C

B.D.

Allegro. $\text{♩} = 126$.

poco f

fp

pizz. div.

poco f

fp

pizz.

Allegro. $\text{♩} = 126$.

3 Flts.
2 Ob.
Eng. Hn.
2 Clts. *Solo*
E \flat Clt. *mp marc.*
Bass Clt. *Solo mp marc.*
2 Basses. *fan.*
C. Basses. *When no Bass Clarinet.*
4 Hns.
8 Tpts.
3 Trombs. & Tuba
Timp.
B. D. & Cym.
Harp I.
Harp II.
B. Solo.
Chorus: Sop., Alto, Ten, Bass.
Vln. I.
Vln. II.
Viola *fan.*
Cellos. *mp marc.*
Bass. *sim.*
unis.

F

ten. *ten.* *Solo I.* *pp*
 When no 2nd Ob. *pp* *pp* *pp* *pp*
pp *Solo I. pp* *pp* *pp*
pp *Solo I. pp* *pp* *pp*

II.

pp ten. *ten.*
pp *pp*

F

Baritone Solo.

To - day a rude brief re - ci - ta - tive, Of ships sail - ing the seas,
pp

4 desks unis. *pp* *ppizz.* *arco*
 4 desks *pp* *ppizz.* *arco*
 3 desks *pp* *ppizz.* *arco*
 arco 2 desks *pp* *ppizz.* *pp* *div.*
 2 desks *pp* *ppizz.* *pp* *div.*

F

Solo I. G

3 Flts. mufa in Flac.

2 Ob. Solo I. *pp*

Eng. Hn. *pp*

2 Clts. 2nd Fl. *pp*

B♭ Clt. *pp*

Bass Clt. *pp*

2 Basses. *pp*

C. Bass. *pp*

4 Hns. Solo. *pp*

3 Trpts. *pp*

3 Tromb. & Tuba. *pp*

Timp. *pp*

B.D. & Cym. *pp*

Harp I. G

Harp II.

B. Solo. G

each with its spec-ial flag or ship sig-nal, Of un-named he-ros in the

Chorus: Sop. Pizz. arco *pp*

Alto. Pizz. arco *pp*

Ten. Pizz. arco *pp*

Bass. Pizz. arco *pp*

Vln. I. Pizz. arco *pp*

Vln. II. div. pizz. *mp*

Viola. Pizz. arco *pp*

Cello. pizz. (When no Bass Clar. *pp*)

Bass. Pizz. arco *pp*

G

Picc.

I. *pp*

f marc.

pp

ten.

pp

pp

ten.

ten.

pp

pp

pp

pp

III.

pp

pp

ten.

II.

mp

mp

ships of waves spread - ing and spread - ing far as the eye can reach,

pp

div.

pp

pp

pizz.

arco

ten.

ten.

ten.

arco

arco

Picc.

2 Flts.

2 Ob.

Eng. Hn.

2 Clts.

E♭ Clt.

Bass Clt.

2 Bassns.

C. Bassn.

4 Hns.

8 Tpts.

3 Trombs & Tuba.

Timp.

S.D. & Tri.

B.D. & Cym.

Harp I.

Harp II.

B. Solo.

Of dash - ing spray and the winds piping and blow - ing.

Chorus

Sop.

Alto.

Ten.

Bass.

Vln I.

Vln II.

Viola.

Cello.

Bass.

pp, *p*, *mf*, *f*, *sf*, *gliss*, *arco*, *pizz.*, *ten.*, *Tutti*, *Tutti arco*

H

Musical score for the first system. It includes a piano part with complex rhythmic patterns and dynamics such as *pp*, *ff*, and *a.2.* The string section provides harmonic support with various articulations. The percussion part includes a triangle (*Tri.*) and cymbals (*Cym Solo*).

H

Musical score for the second system. It features a piano part with *pp* dynamics and a percussion part with *Cym Solo*. The piano part includes a *molto cresc.* section and a *pp* section.

Vocal score for the third system. The lyrics are:

 spray *ff* And the winds pi - ping and blow - ing

 Of dash - ing spray and the winds pi - ping and blow - ing

 spray *ff* And the winds pi - ping and blow - ing

 Of dash - ing spray and the winds pi - ping and blow - ing

H

Flc.

2 Flts.

2 Ob.

Eng. Hn.

2 Clts.

Eb Clt.

Bass Clt.

2 Basson.

C. Basson.

4 Hns.

3 Tpts.

3 Trombs. & Tuba.

Timp.

Trt. & S.D.

B.D. & Cym.

Harp I.

Harp II.

Chorus.

Sop.

Alto.

Ten.

Bass.

Vln. I.

Vln. II.

Viola.

Cello.

Bass.

ff

mf

marc.

sim.

I

Picc.

2 Flts.

2 Ob.

Eng. Hn.

2 Clts.

E♭ Clt.

Bass Clt.

2 Bassns.

C. Bassn.

4 Hns.

Solo I.

3 Tpts.

3 Trombs. & Tuba.

Timp.

Tri. & S.D.

B.D. & Cym.

Harp I & II

Chorus.

Sop.

Alto.

Ten.

Bass.

Vln. I.

Vln. II.

Viola.

Cello.

Bass.

seas, — each with its spe-cial flag or ship - sig-nal, Of un-named he-ros in the

seas, — each with its spe-cial flag or ship - sig-nal, Of un-named he-ros in the

seas, — each with its spe-cial flag or ship - sig-nal, Of un-named he-ros in the

seas, — each with its spe-cial flag or ship - sig-nal, Of un-named he-ros in the

pizz. *arco.* *arco.* *pizz.* *arco.* *pizz.* *arco.* *pizz.* *arco.* *pizz.* *arco.*

I

simile

Orchestra:
Picc. (Picc.)
2 Flts. (Flutes)
2 Ob. (Oboes)
Eng. Ha. (English Horn)
2 Clts. (Clarinets)
Eb Clt. (E-flat Clarinet)
Bass Clt. (Bass Clarinet)
2 Basses. (Bassoons)
C. Basses. (Contrabassoons)
4 Hns. (Horns)
3 Tpts. (Trumpets)
3 Trombs. & Tuba (Trumpets and Tuba)
Timp. (Timpani) - Mute C in C#
Tri. & S.D. (Triangle and Snare Drum)
B.D. & Cym. (Bass Drum and Cymbal)
Harp I & II (Harp)

Chorus:
Sop. (Soprano)
Alto.
Ten.
Bass.

String Section:
Vln. I. (Violin I)
Vln. II. (Violin II)
Viola.
Cello.
Bass.

Performance Instructions:
mp (mezzo-piano)
ff (fortissimo)
a.2. (second ending)
molto (moderately)
ten. (tension)
arco. (arco)
p (piano)
ff (fortissimo)

Picc. *ff* a.2.
 2 Flts. *ff*
 2 Obs. *ff*
 Eng. Hn. *ff*
 2 Clts. *ff*
 Eb Clt. *ff*
 Bass Clt. *ff*
 2 Bassns. *ff*
 C. Bassn. *ff*
 4 Hns. *ff*
 3 Tpts. *ff* *Soli.*
 3 Trombs. & Tuba. *ff* *Soli.*
 Timp. *ff* *Ty.*
 Tri. & S.D. *S.D.*
 B.D. & Cym. *Cym.* *p cresc.*
 Harp I & II
 Sop. winds pip - ing and blow
 Alto. winds pip - ing and blow
 Ten. winds pip - ing and blow
 Bass. winds pip - ing and blow
 Vln. I. *ff cantabile*
 Vln. II. *ff cantabile*
 Viola. *ff*
 Cello. *ff cantabile*
 Bass. *ff*

Picc.

2 Flts

2 Ob.

Eng. Hn.

2 Clts.

E♭ Clt.

Bass Clt.

2 Bassns.

C Bassn.

4 Hns.

8 Tpts.

8 Trombs. & Tuba

Timp.

Tri. & S D

B. D. & Cym.

Harp I.

Harp II.

Chorus:
Sop.
Alto
Ten.
Bass.

Vln. I.

Vln. II.

Viola.

Cello.

Bass.

of dash - ing spray.

of dash - ing spray.

of dash - ing spray.

of dash - ing spray.

of dash - ing spray.

Tri.

S D

Cym. naturale

gliss.

gliss.

gliss.

gliss.

of dash - ing spray.

of dash - ing spray.

of dash - ing spray.

of dash - ing spray.

of dash - ing spray.

L

and the winds pip - ing and blow ing
 and the winds pip - ing and blow ing
 and the winds pip - ing and blow ing
 and the winds pip - ing and blow ing

p *molto cresc.* *ff* *p* *cresc.* *ff* *cresc.*
p *molto cresc.* *ff* *p* *cresc.* *ff* *cresc.*
p *molto cresc.* *ff* *p* *molto cresc.* *ff* *cresc.*
p *molto cresc.* *ff* *p* *molto cresc.* *ff* *cresc.*
p *molto cresc.* *ff* *p* *molto cresc.* *ff* *molto pesante*

L

Andante. $\text{♩} = 116.$

Picc. *Picc. muta in Fl. III.*

2 Flta.

2 Ob.

Eng. Hn.

2 Clta. *mutano in Eb.*

B♭ Clt.

Bass Clt.

2 Basses. *cfesc.*

C Basses. *cfesc.*

4 Hns.

3 Tpts.

3 Trombs. & Tuba.

Timp.

Tri & S. D.

B. D. & Cym.

Harp I.

Harp II.

B. Solo.

Chorus: Sop., Alto., Ten., Bass.

Vln. I.

Vln. II.

Viola. *div.*

Cello.

Bass.

Muta C♯ in C. A in G.

Baritone Solo

And out of

Andante. $\text{♩} = 116.$

these a chant for the sail-ors of all na-tions

And out of these a chant for the sail-ors of all
 And out of these a chant for the sail-ors of all
 And out of these a chant for the sail-ors of all
 And out of these a chant for the sail-ors of all

M

Animando.

3 Flts. *f nobilmente*

2 Ob. *f nobilmente*

Eng. Hn. *f nobilmente*

2 Clts. Bb. *f nobilmente*

Eb Clt. *f nobilmente*

Bass Clt.

2 Basses

C. Basses

4 Hns. *f nobilmente*

3 Tpts.

3 Trbns. & Tuba. *pp*

Timp. *fp*

M

Animando.

Harp I. *ff*

Harp II. *ff*

B. Solo

Voice (Sop., Alto, Ten., Bass) *na - tions,*

Vin I. *mf*

Vin II. *mf*

Viola. *div. f nobilmente*

Cello. *arco*

Bass. *arco*

M

Animando.

N

3 Flts. *pp*

2 Ob. *pp* *agitato*

Hug. Ha. *pp* *agitato*

2 Clts. *pp*

B♭ Clt. *pp*

Bass Clt. *pp*

2 Basses. *pp*

C. Bassn. *pp*

4 Hns. *fff con sord.* *ppp*

3 Tpts. *fff con sord.* *fff*

3 Trombs. & Tuba. *poco f pesante* *ff* *pp*

Timp. *p* *ff*

Tri. & S.D. *p naturale*

B.D. & Cym. *pp*

B. Solo. *pp*

Chorus:
 Sop. surge, like a surge, Of sea captains
 Alto. surge, like a surge,
 Ten. surge, like a surge,
 Bass. surge, like a surge,

Vin. I. *ff* *dim.* *pp* *agitato*

Vin. II. *ff* *pp* *agitato*

Viola. *ff* *dim.* *pp*

Cello. *ff* *double stop arco* *dim.* *pp*

Bass. *ff* *arco* *pp* *plux.* *pp*

unis. *pp*

N

Musical score for a symphony, page 41. The score includes vocal lines with lyrics and piano accompaniment. Key markings include *pp agitato*, *When no Ob. II.*, *senza sord.*, *p cresc.*, *cresc.*, *pp*, *p*, *sf*, *p*, *pp*, *cresc.*, *div. arco*, and *pp cresc.*

young or old, and the mater, and of all in-trep-id sal-lors,
 fit-ful, of all in-trep-id
 fit-ful, like a surge
 like a surge

unis
 unis
 unis

3 Flts. *pp*

2 Ob. *pp*

Eng. Hn. *legato* *pp agitato*

2 Clts. *a.2* *p*

B♭ Clt. *pp*

Bass Clt. *agitato* *pp*

2 Bassns. *pp* *agitato*

C Bassn. *pp* only when no Bass Cl.

4 Hns. *I boucheé* *fp* *Solo II.* *p*

3 Tpts. *senza sord.* *p*

3 Trombs. & Tuba. *p*

Timp. *pp*

Tri. & S.D. *pp*

B.D. & Cym. *pp*

Harp I & II *ff* *pp*

B. Solo. *pp* *Of the few, ve-ry*

Chorus.
 Sop. *sal* *ors,* *of* *all* *in* *-* *trep*
 Alto. *sal* *ors,* *of* *all* *in* *-* *trep*
 Ten. *of* *all* *in* *-* *trep*
 Bass. *of* *all* *in* *-* *trep*

Vln I. *ff* *pizz.* *arco* *pp*

Vln II. *f* *pizz.* *arco* *pp agitato*

Viola. *f* *pizz.* *arco* *pp agitato*

Cello. *f* *pizz.* *arco* *pp*

Bass. *f* *pizz.* *arco* *p agitato* *pp*

Molto allargando.

I

p molto cresc. *ff* *pp* *pp sub.* *pp sub.* *pp sub.* *pp molto sostenuto* *ppp molto sostenuto*

II Solo

con sord II.

pp molto cresc. *ff* *ppp* *ppp* *pp* *pp*

Molto allargando.

choice, tac - i - turn, whom fate can nev - er sur - prise nor

- id sai - lors, - id sai - lors, - id sai - lors, - id sai - lors,

pp molto cresc. *ff* *pp* *pp* unis *pp* *pp* *ppp molto sostenuto* *ppp molto sostenuto*

pp molto cresc. *pp* molto cresc. *pp* molto cresc. *pp* molto cresc. *pp* molto cresc. *pp* molto cresc. *pp* molto cresc. *ppp molto sostenuto* *ppp molto sostenuto*

Molto allargando.

P

Più mosso.

3 Flts.
 2 Ob.
 Eng. Hn.
 2 Clts.
 Eb Clt.
 Bass Clt.
 2 Basses
 C Bass.

4 Hns.
 3 Tpts.
 3 Trombs.
 &
 Tuba.
 Timp.
 Tri
 & S.D.
 B.D. &
 Cym.

P

Più mosso.

Harp I & II

B. Solo.
 death — dis — may,

Chorus.
 Sop.
 Alto.
 Ten.
 Bass.

whom fate can nev - er sur - prise nor death — dis — may,
 whom fate can nev - er sur - prise nor death — dis — may,
 whom fate can nev - er sur - prise nor death — dis — may,
 whom fate can nev - er sur - prise nor death — dis — may,

unis.

Vln I.
 Vln II.
 Viola.
 Cello.
 Bass.

3 Desks
 3 Desks
 3 Desks

P

Più mosso.

The musical score is presented in three systems. The first system consists of piano accompaniment for guitar, with dynamics *mp* and *p*. The second system includes a vocal line with lyrics: "Picked spar - ing-ly with - out noise by thee old o - cean,". The vocal line is marked *Solo.* and *f*. The piano accompaniment continues with dynamics *f* and *p*. The third system features a guitar solo with "4 Dunks" markings and dynamics *fp* and *Tutti.*

8 Flts.

2 Ob.

Eng. Hn.

2 Clts.

E♭ Clt.

Bass Clt.

2 Basses

C Bass.

4 Hns.

8 Tpts.
f senza sord.

8 Trombs.
&
Tubs.

Timp.

Harp I.

Harp II.

Barit. Solo.

Chorus:
Sop.
Alto.
Ten.
Bass.

Vln. I.
Vln. II.
Viola.
Cello.
Bass.

Soll.

poco f

Tutti

Picked spar - ing - ly with - out

Picked spar - ing - ly with - out

Picked spar - ing - ly with - out

Picked spar - ing - ly with - out

Tutti

Tutti

Tutti

noise by thee old o - cean, cho - sen by thee,
noise by thee old o - cean, cho - sen by thee,
noise by thee old o - cean, cho - sen by thee,
noise by thee old o - cean, cho - sen by thee,

R a 2.

3 Flts. *pp* *mp pesante*

2 Ob. *pp* *mp pesante*

Eng. Hn. *pp* *pp* *pp* *mp* *2nd Ob.*

2 Clts. *pp* *pp* *mp*

E♭ Clt. *pp*

Bass Ct. *pp*

♩ Basses *pp sub.* *mp pesante*

C Basses. *pp sub.* *mp pesante*

4 Hns *pp sub.* *pp* *mp pesante*

8 Tpts *pp sub.* *mp pesante*

3 Trombs. & Tuba. *pp sub.* *p pesante*

Timp *pp sub.* *p pesante*

Muta A in C.

R

Harp I.

Harp II.

Barit. Solo. Thou sea that pick - est and cull - est the race in time, and u - nit

Sop. Thou sea *cresc.*

Alto. Thou sea, thou that pick - est, thou that cull - est, Thou *cresc.*

Ten. Thou that pick - est, cull - est, Thou *cresc.*

Bass. Thou sea, thou that pick - est, thou that cull - est, Thou *cresc.*

Vln. I. *f pp*

Vln. II. *pp sul ponticello*

Viola. *pp sul ponticello*

Cello. *pp sul ponticello*

Bass. *ppizz.*

R

allargando

a tempo

allargando

a tempo

allargando

a tempo

3 Flts. *p* *molto* **S** *molto allarg.* Fl. 3. mnta in Picc

2 Obs. *pp* *pp* *p* *molto*

Eng. Hn. *pp* *pp* *p* *molto*

2 Clts. *pp* *p* *molto*

E♭ Clt. *pp* *p* *molto*

Bass Clt. *pp* *p* *molto*

2 Basses. *pp cresc.* *p* *molto*

C. Basses. *p* *molto*

4 Hns. *pp* *pp cresc.* *p cresc.* *pp*

3 Tpts. *pp* *pp cresc.* *p cresc.*

3 Trombs. & Tuba. *pp* *pp* *pp* *molto sosten.* *pp* *molto sosten.* **S** *molto allarg.*

Timp. *pp*

Harp I. *pp* *pp* *pp* *molto sosten.* **S** *molto allarg.*

Harp II. *pp* *pp* *pp* *molto sosten.* **S** *molto allarg.*

Barit. Solo. em - bo - dy - ing thee, In - do - mit - a - ble,

Chorus. Sop. Alto Ten. Bass.

Vln. I. *f* *pp* *pp cresc.* *pp* *pp* *div.*

Vln. II. *f* *pp* *pp cresc.* *pp* *pp* *div.*

Viola. *f* *pp* *pp cresc.* *pp* *pp* *div.*

Cello. *f* *pp* *pp cresc.* *pp* *pp* *div.*

Bass. *f* *pp* *pp cresc.* *pp* *pp* *div.*

S *molto allarg.*

Moderato. ♩ = 80.

Moderato. ♩ = 80

un - tamed as thee,
 un - tamed as thee.
 un - tamed as thee.
 un - tamed as thee.
 un - tamed as thee.

Moderato. ♩ = 80.

Quasi recit.

3 Flts.
 2 Obs.
 Eng. Hn.
 2 Clts.
 2♭ Clt.
 Bass Clt.
 2 Basses
 C Bass.

4 Hns.
 8 Tpts.
 8 Trombs. & Tuba.
 Timp.
 Muta C in B.

Quasi recit.

Harp I.
 Harp II.

Soprano Solo.
 Flaunt out O sea your sep-ar-ate flags of na-tions!

Chorus:
 Sop.
 Alto.
 Ten.
 Bass.
 Flaunt out O

Vln I.
 Vln II.
 Viola.
 Cello.
 Bass.
p sub.

Quasi recit.

T **Molto stringendo.**

Piccolo

Flute I & II

T **Molto stringendo.**

sea your sep-ar-ate flags of na-tions!

sea your sep-ar-ate flags of na-tions!

sea your sep-ar-ate flags of na-tions!

sea your sep-ar-ate flags of na-tions!

T **Molto stringendo.**

pp *ff* *pp* *ff* *pp* *ff*

simile *simile* *simile* *simile* *simile* *simile*

strepitoso e molto stringendo *strepitoso e molto stringendo* *strepitoso e molto stringendo* *strepitoso e molto stringendo*

a tempo

3 Flts.
 2 Ob.
 Eng. Ha.
 2 Clts.
 B♭ Clt.
 Bass Clt.
 2 Basses.
 C Bass.

4 Hns.
 3 Tpts.
 3 Trombs. & Tuba.
 TimP.

a tempo

Harp I.
 Harp II.

S. Solo.
 Chorus:
 Sop.
 Alto.
 Ten.
 Bass.

Vln I.
 Vln II.
 Viola.
 Cello.
 Bass.

a tempo

ev - er the va - ri - ous flags and ship - sig - nals!

Flaunt out vi - si - ble as ev - er the va - ri - ous flags and

Flaunt out vi - si - ble as ev - er the va - ri - ous flags and

Flaunt out vi - si - ble as ev - er the va - ri - ous flags and

Flaunt out vi - si - ble as ev - er the va - ri - ous flags and

U

molto stringendo

molto allargando

Flc.
 3 Flts.
 2 Ob.
 Eng. Hn.
 2 Clts.
 Eb Clt.
 Bass Clt.
 2 Bassns.
 C. Bassn.

4 Hrn.
 3 Tpts.
 3 Trombs. & Tuba.
 Timp.

U

molto stringendo

molto allargando

Harp I.
 Harp II.
 S. Solo.

Chorus:
 Sop.
 Alto.
 Ten.
 Bass.

ship - sig - nals!

Vln. I.
 Vln. II.
 Viola.
 Cello.
 Bass.

strepitoso simile
dim.

U

molto stringendo

molto allargando

Molto tranquillo. $\text{♩} = 78$.

Molto tranquillo. $\text{♩} = 78$.

Vocal line with lyrics: *p dolce*
But do you re-serve es - pe - cial - ly for your - self and for the

Molto tranquillo. $\text{♩} = 78$.

Musical score for a vocal and instrumental ensemble. The score is divided into systems, each containing vocal lines and instrumental parts. The vocal lines include lyrics such as "soul of man", "man one flag", "self and for the soul of man", and "you re-serve for the soul of man". The instrumental parts include strings, woodwinds (Ob. II, B. Clar., B. Cit.), and brass. Dynamics markings include *p cresc.*, *pp*, *ppp*, and *cresc.*. Performance instructions include "(When no Ob. II.)", "II Solo", and "B. Cit.". The score is written in a key signature of one flat and a common time signature.

Picc.

2 Flts.

2 Ob.

Eng. Hn.

2 Clts.

E♭ Clt.

Bass Clt.

2 Bassns.

C. Bassn.

4 Hns.

3 Tpts.

3 Trombs. & Tuba.

Timp.

Harp I.

Harp II.

S. Solo.

Chorus:

- Sop.
- Alto.
- Ten.
- Bass.

Vln. I.

Vln. II.

Viola.

Cello.

Bass.

mf cresc.

p cresc.

cresc.

p

arco

one flag above all the rest,

rest, all the rest,

one flag above all the

one flag above all

Flac.

2 Flts.

2 Ob.

Eng. Hn.

2 Clts.

E♭ Clt.

Bass Clt.

2 Basses.

C. Bass.

4 Hns.

8 Tpts.

8 Trombs. & Tuba.

Timp.

Harp I.

Harp II.

S. Solo.

Chorus.

Sop.

Alto.

Ten.

Bass.

Vln. I.

Vln. II.

Viola.

Cello.

Bass.

p cresc.

pp cresc.

mf cresc.

pp

f

cresc.

espress

cresc.

cresc.

cresc.

cresc.

cresc.

cresc.

cresc.

piss.

cresc.

When no Oboe II.

I. Solo.

one flag a - bove all the rest, a

for all na - tions a wov - en sig - nal for all na - tions

na - tions, all na - tions, *cresc.*

wov - en sig - nal for all na - tions, all na - tions, for

one flag a - bove all the rest, a to - keh

V

V

wov - en sig - nal for all na - tions,
 one flag a - bove all the rest, em - blem of man
 wov - en sig - nal, em - blem of man
 all na - tions, em - blem of man o - late a - bove death,
 for all na - tions, em - blem of man e - late a - bove death,

div. unis. *fp* *molto*
mf *molto*
mf cresc. *arco* *mf cresc.* *molto*

V

Andante. ♩ = 78.

Flutes I & II.

Flute III.

pp

pp

pp

Andante. ♩ = 72.

Andante. ♩ = 72.

ff

To - ken of all brave cap - tains and of all in -

late a - bove death,

late a - bove death,

em - blem of man late a - bove death,

em - blem of man late a - bove death,

W

pp

I. Solo
p *espressivo*

[III Flute]

pp

W

- tre - pid sail - ors and mates,

mf molto espress

To - ken of all brave cap - tains and of all in - tre - pid sail - ors and

p

W

3 Flts.
 3 Ob.
 Eng. Hn.
 3 Clts.
 Eb Clt.
 Bass Clt.
 2 Basson.
 C. Basson.
 4 Hrn.
 3 Tpts.
 3 Trombs. & Tuba.
 Timp.
 Tri. & S.D.
 B. D. & Cym.
 Harp I & II
 Chorus:
 Sop.
 Alto.
 Ten.
 Bass.
 Vln. I.
 Vln. II.
 Viola.
 Cello.
 Bass.

When no Bass Clar.
 When no Bass Clar.
 Bass Clar.
 IV
 (Only half to sing.)
 To - ken of all brave cap - tains and of
 mates and of all that went down do - ing their du - - - - - ty, Re - min - is - cent of
 mp *espress.*
 mp *espress.* Sul. G.
 mp *espress.*

Musical score for the fourth system, including vocal lines and lyrics. The lyrics are: "all in - tre - pid sai-lors and mates, And all that went down doing their da - ty, Re - min - is - cent of them, twined from all in - tre - pid cap - tains twined from (only half to sing) To - ken of all brave cap - tains, and of".

8 Flts.

2 Ob.

Eng. Hn.

2 Clts.

E♭ Clt.

Bass Clt.

2 Bassons.

C. Basson.

4 Hns.

8 Tpts.

8 Trombs. & Tuba.

Timp.

Tri. & S. D.

B. D. & Cym.

Harp I & II.

Sop.

Alto.

Ten.

Bass.

Vln. I.

Vln. II.

Viola.

Cello.

Bass.

When no Bass Clar.

Solo

Tutti divisi

Tutti. *p espress*

them, twined from all in tre - pid
 all in - tre - pid sail - ors and mates, and all that went down do - ing their du - ty, twined
 To - ken of all brave cap - tains,
 Tutti *p espress*

When no Obpe II.

Tutti *espress*

cap - tains, and all that went down do - ing their du - - - cent -
all brave cap - - tains, Re - min - is - cent of
from all in - tre - pid cap - tains, *mp* Re - min - is - cent of
rem - in - is - cent of them,

pp *mp* *mp*

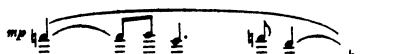

3 Flts.

2 Ob.

Eng. Hn.

3 Clts.

E♭ Clt.

Bass Clt.

2 Basens.

C Basen.

4 Hns.

Bouchée

3 Tpts.

3 Tromba. & Tuba.

Timp.

Tri. & S. D. B.D. & Cym.

Harp I & II

Sop.

Alto.

Ten.

Bass.

Vln I.

Vln II.

Viola.

Cello.

Bass.

Musical score for instruments and choir. The score is divided into several systems. The first system includes woodwinds (Flutes, Oboes, English Horn, Clarinets, Bass Clarinet, Bassoons, Contrabassoon), strings (Horns, Trumpets, Trombones & Tubas, Timpani, Triangle & Snare Drum, Bass Drum & Cymbals), and Harp I & II. The second system includes the Chorus (Soprano, Alto, Tenor, Bass) with lyrics. The third system includes strings (Violins I & II, Viola, Cello, Bass). Dynamics include *mp*, *mp espress.*, *fz*, and *piu.*

Y

Molto allargando.

3 Flts. *mf cresc.* *cresc.* *ff* *ff* *dim.*

3 Ob. *mf cresc.* *cresc.* *ff* *ff* *dim.*

Eng. Hn. *mf cresc.* *cresc.* *ff* *ff* *dim.*

2 Clts. *mf cresc.* *mf cresc.* *ff* *ff* *dim.*

E♭ Clt. *mf cresc.* *ff* *ff* *dim.*

Bass Clt. *mf cresc.* *ff* *ff* *dim.*

2 Basses *mf cresc.* *ff* *ff* *dim.*

C. Basses *mf cresc.* *ff* *ff* *dim.*

4 Hns. *mf cresc.* *cresc.* *cresc.* *ff* *ff* *dim.*

Nat. *mf cresc.* *ff* *ff* *dim.*

3 Tpts. *mf cresc.* *ff* *ff* *dim.*

3 Tromba & Tuba. *mf* *mf* *mf* *mf* *dim.*

Timp. *Muta C in C♯.* *mf* *mf* *dim.*

Tri & S.D. *mf* *mf* *mf* *mf* *dim.*

B.D. & Cym. *mf* *mf* *mf* *mf* *dim.*

Y

Molto allargando.

Harp I & II

Chorus:

Sop. ken of all brave cap - tains and of all in - tre - pid

Alto. mates, all brave cap - tains and of all in -

Ten. *cresc.* of all that went down do - ing their

Bass. *cresc.* to - ken of all all of all in tre - pid

Vln I. *mf cresc.* *ff* *dim.*

Vln II. *mf cresc.* *ff* *dim.*

Viola. *mf cresc.* *ff* *dim.*

Cello. *mf cresc.* *ff* *dim.*

Bass. *mf cresc.* *ff* *dim.*

Y

Molto allargando.

Poco meno mosso.

I Solo.

Poco meno mosso.

Musical score for the second system, including vocal lines and piano accompaniment. The tempo is *Poco meno mosso*. It features lyrics in Italian and English: "sail-ors and mates. - tre - pid sail - ors and mates. du - ty sail - ors and mates." and "To - ken of all that went down". It includes markings such as *pp tranquillo*, *molto sost.*, and *Sul G*.

3 Flts.
 3 Ob.
 Eng. Hn.
 3 Clts.
 Eb Clt.
 Bass Clt.
 2 Basses
 C. Bass.

4 Hns.
 3 Trombs
 &
 Tuba.
 Timp.
 Tri.
 & S.D.
 B.D. &
 Cym.

Harp I.
 Harp II.

Sop.
 Alto.
 Ten.
 Bass.

Chorus.

Vln. I.
 Vln. II.
 Viola.
 Cello.
 Bass.

p espress.
 to - ken of all that went down
 do - ing their du - ty,
 Re - min - is - cent of
 Re - min - is - cent of

p espress.
 to - ken of all that went down do - ing their du - ty,

(Sul G)

pp
pp
pp
pp
pp molto sosten.

div.
unio.

2 p tranquillo
Solo.

p tranquillo
Solo.

Flute III Muta in Pic.
Solo I.

Solo I.

p tranquillo
Solo.

p tranquillo

Solo

II When no Bass Clarinet
Solo

p tranquillo

pp

p tranquillo

p tranquillo.

pp

pp

do ing - their du - ty.
them, twined from all in - tro - pid cap - tains.
them, twined from all young or old.

young or old.

pp

pp

***pp** *espress.*
Re - min - is - cent of*

unis

pp

div. **pp**

div. **pp**

div. **pp**

div. **pp**

div. **pp**

Ancora più tranquillo.

3 Flts. *Soli*

2 Ob.

Eng. Hn.

2 Clts.

E♭ Clt.

Bass Clt.

2 Basses.

C. Bass.

4 Hns. *PP II* *Solo*

3 Tromba & Tuba.

Timp.

Harp I.

Harp II.

Organ. Man. Ped.

Chorus. Sop. *PP* them, twined from all in - tre - pid cap - tains young or

Alto.

Ten.

Bass.

Vln. I.

Vln. II.

Viola. *div.*

Cello.

Bass.

PP

Ancora più tranquillo.

Solo I
pp
pp
pp
pp

Great Diapasons

old,
young or old,
em - blem of
young or old,

unjs.
arco
pp

Animato. *♩* of the preceding bar.

3 Flts.
 2 Obs.
 Eng. Hn.
 2 Clts.
 Eb Clts.
 Bass Clt.
 2 Basses.
 C. Bassn.
 4 Hns.
 3 Tpts.
 3 Trombs. & Tuba.
 Timp.

Animato. *♩* of the preceding bar.

Harp I & II.
 Organ.
 Man.
 Ped.

Chorus.
 Sop.
 Alto.
 Ten.
 Bass.

Vin I.
 Vin II.
 Viola.
 Cello.
 Bass.

Animato. *♩* of the preceding bar.

Aa

o - late a - bove death a - bove death o - late a - bove
 death, em - blem of man e - late a - bove death
 em - blem of man e - late a - bove death a - bove

f *risoluto* *f* *risoluto* *f* *risoluto* *f* *risoluto*

mf *f* *mf* *f* *mf* *f* *mf* *f*

marc. *marc.* *marc.* *marc.*

Contra Fag.

Aa

sempre f
sempre f
sempre f
sempre f
f marc

Aa

Piccolo.

2 Flts.

2 Flutes.

2 Ob.

Eng. Hn.

2 Clts.

E♭ Clt.

Bass Clt.

2 Bassns.

C. Bassn.

4 Hns.

3 Tpts.

3 Trombs.

& Tuba.

Temp

Harp I & II

Organ.

Man.

Ped.

Sop.

Alto.

Ten.

Bass.

Vln I

Vln II.

Viola.

Cello.

Bass.

Bb

Musical score for the first system, featuring piano and string parts. The piano part includes markings such as *marc.*, *f marc.*, and *cresc.*. The string parts include *f marc.*, *cresc.*, and *C. Fag.* (Cello/Fagotto).

Bb

Musical score for the second system, featuring piano and string parts. The piano part includes markings such as *sfz*, *gliss.*, and *16*. The string parts include *add* and *cresc.*.

Vocal and piano accompaniment for the third system. The lyrics are: "blom of man o late a - bove death, man o late a - bove death o - late a - bove - late a - bove death em - blem of man o". The piano part includes markings such as *marc.*, *f marc.*, and *cresc.*.

Bb

Picc. *f marc. cresc.*
 2 Flts. *8*
 2 Obs. *II I II I II*
 Eng. Hn. *f cresc.* *piu f cresc.*
 2 Clts. *II f marc. cresc.*
 Eb Clt. *f marc. cresc.*
 Bass Clt. *f cresc.*
 2 Basses. *f cresc.* *piu f cresc.*
 C. Basso. *piu f cresc.*
 4 Hns. *f marc. cresc.*
 3 Tpts. *p*
 3 Trombs. & Tuba. *marc. cresc.* *piu f*
 Timp. *p*
 B. D. & Cym.
 Harp I & II
 Organ. *Man. Ped.*
 Chorus. *Sop.* em - blem of man
Alto. death, a - bove death, of man e - late a - bove death, of
Ten. man e - late a - bove death, a - bove death, em - blem of
Bass - late a - bove death, em - blem of man of man e -
 Vln I.
 Vln II.
 Viola.
 Cello.
 Bass.

Ancora più mosso.

Ancora più mosso.

The second system continues the musical score. It includes performance instructions for the piano: 'Full Swell.' and 'Gt. to Pod. remains'. The piano accompaniment features a prominent melodic line in the right hand. The vocal lines are present but mostly obscured by the piano's texture.

Ancora più mosso.

Ce

Picc.

2 Flts.

2 Obs.

Eng. Hr.

2 Clts.

B♭ Clt.

Bass Clt.

2 Basses.

C. Basses.

4 Hns.

3 Tpts.

3 Trombs.

&
Tuba.

Timp.

Soli.

poco f

mf

ff

Ce

Organ.
Man.
Ped.

Chorus
Sop.
Alto.
Ten.
Bass.

em - blem of man e -
em - blem of man e -
em - blem of man e - late a-bove death,
death,

Vin I.

Vin II.

Viola.

Cello.

Bass.

mf

ff

marc.

Ce

8

cresc.

cresc.

cresc.

cresc.

cresc.

cresc.

cresc.

poco

cresc.

cresc.

ff

ff

ff

ff

ff

Full Swell.

Great.

Gt. to principal.

- late a - bove death, o - late a - bove

- late a - bove death, o - late a - bove

ff em - blem of man e - late a - bove

em - blem of man e - late a - bove

Flute (Flc.)

2 Flutes (2 Flts.)

2 Oboes (2 Ob.)

English Horn (Eng. Ha.)

2 Clarinets (2 Clts.)

Bass Clarinet (Eb Clt.)

Bass Clarinet (Bass Clt.)

2 Bassoons (2 Basses.)

Contrabassoon (C. Basson.)

4 Horns (4 Hns.)

3 Trumpets (3 Tpts.)

3 Trombones & Tuba (3 Tromba & Tuba.)

Timpani (Timp.)

Percussion (P. Dr. & Cym.)

Harp I (Harp I.)

Harp II (Harp II.)

Organ (Orga.)

Men. (Men.)

Ped. (Ped.)

Chorus (Choral):

- Sopranos (Sop.)
- Alto (Alto.)
- Tenors (Ten.)
- Basses (Bass.)

Vin. I. (Vin. I.)

Vin. II. (Vin. II.)

Viola (Viola.)

Cello (Cello.)

Bass (Bass.)

Lyrics: death, a-bove death, a-bove death, a-bove death, a-bove death, a-bove death, a-bove death, a-bove

Dynamic markings: *fff*, *pp*, *mp*, *dim.*, *dim. molto*, *quasi niente*, *marc.*, *pesante*, *div.*, *simile*, *Swell dim.*

Tempo del principio (♩ of preceding bar) or rather slower.

Tempo del principio (♩ of preceding bar) or rather slower.

Tempo del principio (♩ of preceding bar) or rather slower.

Dd

Flco.
 2 Flts.
 2 Ob.
 Eng. Hn.
 2 Clts.
 Eb Clt.
 Bass Clt.
 2 Bassns.
 C. Bassn.
 4 Hns.
 3 Tpts.
 3 Tromba.
 &
 Tuba.

Dd

Harp I.
 Harp II.
 S. Solo.
 B. Solo.
 Chorus:
 Sop.
 Alto.
 Ten.
 Bass.
 Vln. I.
 Vln. II.
 Viola.
 Cello.
 Bass.

A pen - nant un - i - ver - sal,
 A pen - nant un - i - ver - sal,
 A pen - nant un - i - ver - sal,
 A pen - nant un - i - ver - sal,
 A pen - nant un - i - ver - sal,
 A pen - nant un - i - ver - sal,

pizz.
 ff

Dd

ppp

B Clar.

pp

sub - tly wav - ing all time o'er all brave

unison

ppp

div.

div.

Fluo.
2 Flta.
2 Ob.
Eng. Hn.
2 Clta.
B♭ Clt.
Bass Clt.
2 Basson.
C. Basson.
4 Hrn.
3 Tpta.
3 Trombs.
& Tuba.
Timp.
Harp I.
Harp II.
S. Solo.
B. Solo.
Chorus:
Sop.
Alto.
Ten.
Bass.
Vln. I.
Vln. II.
Viola.
Cello.
Bass.

poco f
poco f
 Bass Clar.
poco sosten.
poco sosten.

sub - tly wav - ing all - time, o'er all brave
 sub - tly wav - ing all - ing time, o'er all brave
 Div. sub - tly wav - ing o'er all brave
 sub - tly wav - ing o'er all brave

poco f
poco f
poco sosten.
poco sosten.
 Div.

Ee Animando.

Picc.
 2 Flts.
 2 Obs.
 Eng. Hn.
 2 Clts.
 Bb Clt.
 Bass Clt.
 2 Basses.
 C. Basses.
 4 Hns.
 3 Tpts.
 3 Trombs. & Tuba.

Ee Animando.

Harp I.
 Harp II.

S. Solo.
 B. Solo.
 Chorus:
 Sop.
 Alto.
 Ten.
 Bass.

o'er all brave
 sub - tly wav - ing all time,
 all time, o'er all brave sail - ors,
 sub - tly wav - ing all time,
 all time, o'er all brave sail - ors,

Vln. I.
 Vln. II.
 Viola.
 Cello.
 Bass.

Div.
 ppp
 ppp
 ppp

Ee Animando.

Musical score for piano, featuring a melodic line with a "mf" marking.

a ven - nant un - i - ver - sal, a ven - nant un - i -
 sail - ors, oer all brave sail - ors,
 oer all brave sail - ors,
 oer all brave sail - ors,
 oer all brave sail - ors,
 oer all brave sail - ors,
 oer all brave sail - ors,

unison mp
 unia. p. ix. arco p

Musical score for violin and cello, with "unison" and "arco" markings.

Molto allargando

Picc. *molto cresc.*

2 Flts. *f*

2 Ob. *f molto cresc.*

Eng. Hn. *f molto cresc.*

2 Clts. *f molto cresc.*

E♭ Clt. *f molto cresc.*

Bass Clt. *f molto cresc.*

2 Basses. *mf molto cresc.*

C. Basses. *mf molto cresc.*

4 Hns. *mf molto cresc.*

3 Tpts. *mf*

2 Trombs. *mf molto cresc.*

B. Tromb. & Tuba. *mf molto cresc.*

Timp. *mp molto cresc.*

Tri. & S.D.

B.D. & Cym.

Harp I. *gda* *f cresc.* *ff*

Harp II. *f cresc.* *ff*

Organ. *Man Full swell closed.*

S. Solo

B. Solo *-ver* *f cresc.*

Sop. *mf* *cresc.* all brave sail ors,

Alto. *mf* *cresc.* all brave sail ors,

Ten. *mf* *cresc.* all brave sail ors,

Bass. *mf* *cresc.* all brave sail ors,

Vln. I. *f* *molto cresc.*

Vln. II. *f* *molto cresc.*

Viola. *mf* *molto cresc.*

Cello. *arco* *mf* *molto cresc.* *molto*

Bass. *mf* *marcato*

Molto allargando

ff Tempo del principio, ma molto largamente.

ff *tutta forsa*
ff *tutta forsa* unis
ff *tutta forsa*
ff *tutta forsa*
ff *tutta forsa*
ff *tutta forsa* unis.
ff *tutta forsa*
ff *tutta forsa*
ff *cantabile*
ff *tutta forsa* *cantabile*
ff

ff Tempo del principio, ma molto largamente.

fff
fff
Great to 15th & Full Swell.
legato
ff one flag a -
ff one flag a -
ff one flag a -
ff one flag a -
ff one flag a -
ff one flag a -
ff one flag a -
fff *molto sust.* long bows
fff *molto sust.* *simile* long bows
fff *simile*

Pic

2 Flts

2 Ob

Eng. Hn

2 Clts.

E♭ Clt.

Bass Clt.

2 Bassns

C. Bassns

4 Hns.

3 Tpts.

2 Trombs.

E. Tromb. & Tuba.

Timp.

Tri. B.D. & Cym

Harp I & II

Organ

Man.

Ped.

S. Solo

B. Solo

Sop.

Alto

Ten

Bass.

Vln. I.

Vln. II

Viola.

Cello.

Bass

Tri. sf

Cym.

RDff

non div.

Div.

S. & R. 3036.

G

Solo I *ppp* *agitato* *mp* *pp* *ppp*

Solo II *ppp* *agitato* *pp* *ppp*

Solo *agitato* *mp* *ppp*

pp *pp* *ppp* *ppp*

con sord. *ppp* *ppp* *ppp*

con sord. *ppp* *ppp* *ppp*

Muta A in F#

Cymbals struck. *pppp* *pppp*

G

-bove all the rest,

p misterioso Be - hold, the sea it - self,

p misterioso Be - hold, the sea

div. *ppp* *ppp* *ppp* *ppp*

div. a 4. *ppp* sul pont. *ppp* *ppp* *ppp*

div. a 4. *ppp* sul pont. *ppp* *ppp* *ppp*

div sul pont *ppp* *ppp* *ppp* *ppp*

sul pont *ppp* *ppp* *ppp* *ppp*

G

Picc.

2 Flts.

2 Ob.

Eng. Hn.

2 Clts.

Bass Clt.

2 Basses

4 Hns.

Timp.

B.D. & Cym.

S. Solo

B. Solo

Sop. I & II

Alto I & II

Ten. I & II

Bass I & II

Chorus

Vln. I.

Vln. II

Viola.

Cello.

Bass.

pp

pp

p Quasi recit.

Be - hold, the sea it - self, and on its lim - it - less, heav - ing

it - self,

it - self,

div. a 4.

div. a 4.

ppp

ppp

Hh Poco più mosso.

Hh Poco più mosso.

breast the ships.
p, frangibile
 All seas, all ships all
 All seas, all
 All seas, all
 All brave sail - ors all
 All seas, all seas,
 o'er all brave sail - ors, all
 o'er all seas, all ships
 One flag a - bove all
 One flag a - bove all

unis
pp desks only.
 1 desk

Hh Poco più mosso.

Fluo.

2 Flts.

2 Ob.

Eng. Ha.

2 Clts.

Bass Clt.

2 Basses.

4 Hns.

3 Tpts.

Timp.

B.D. & Cym.

S. Solo

B. Solo

Sop. I & II

Alto I & II

Ten. I & II

Bass I & II

Vln. I.

Vln. II.

Viola.

Cello.

Bass.

Chorus.

(One flag a - bove the rest).

Be - hold the sea it - self.

seas, all ships

all ships, all

ships.

seas, all ships.

all ships.

seas, all ships.

o'er all ships.

the rest, for all na - tions.

the rest, for all na - tions.

dim. *ppp* *Tutti pppizz.*

dim. *ppp* *Tutti pppizz.*

*) NOTE. Only a few Basses (about 4 or 5) to sing the first Bass.

Nº 2. ON THE BEACH AT NIGHT, ALONE

Largo sostenuto.

8 Flutes.
 2 Oboes.
 English Horn.
 2 Clarinets in Bb.
 Bass Clarinet in Bb.
 2 Bassoons.
 Contra Bassoon.
 4 Horns in F.
 8 Trumpets in F.
 2 Trombones.
 Bass Trombone.
 Bass Tuba.
 Timpani A, C & E.
 Bass Drum & Cymbals.

Largo sostenuto.

Baritone Solo.
 Chorus:
 { Soprano.
 Alto.
 Tenor.
 Bass.

Violin I.
 Violin II.
 Viola.
 Violoncello, div.
 Bass.

Largo sostenuto.

Note. - 4 or 2 Contrabassi to tune down to C.

8 Flutes.

2 Oboes.

Eng. Hn.

2 Clts.

Bass Clt.

2 Basses.

C. Bassn.

4 Hns.

8 Tpts.

2 Trombs.

B. Tromb.

B. Tuba.

Timp.

B. D. & Cym.

B. Solo.

LINCOLN.

Sop.

Alto.

Ten.

Bass.

Vin. I.

Vin. II.

Viola.

Cello.

Bass.

3

a3
pp

ppp

con sord.
pp

Cym.
pppp

ppp

Baritone Solo. *misterioso* **4**

On the beach at night a - lone,

Semi Chorus of Altos. *misterioso*

On the

unis. 8 desks

pp

div.

8 desks unison

pp

2 desks unison

pp

2 desks each divisi

pp

2 Desks
pp

5

8 Flutes. *pp*

2 Oboes. *pppp* *à 2*

Eng. Hn. *pp* *sosten* *pp*

2 Cits. *pp* *pp misterioso* *I.*

Bass Clt. *pp* *pp misterioso* *I.*

2 Bassns. *pp* *pp misterioso* *I.*

C. Bassn. *pp* *pp misterioso*

4 Hns. *con sord.* *III.* *pp* *con sord.*

3 Tpts.

2 Trombs. *pp*

B. Tromb. *pp*

B. Tuba. *pp*

Timp. *muta B in C.*

B. D. & Cym.

B. Solo *pp* *pp* *pp*

Sop. at night a - lone, As the old mo - ther sways her

Chorus: Sop. beach at night a - lone, at night a - lone,

Alto. at night a - lone,

Ten. at night a - lone,

Bass.

Vln. I. *Tutti* *pp* *pppp*

Vln. II. *Tutti* *pp* *pppp*

Viola. *Tutti* *pp* *pppp*

Cello. *Tutti* *pp* *Solo* *pppp*

Bass. *Tutti* *pp* *pizz.* *pppp* *arco*

C

8 Flutes. *pp*

2 Oboes. Solo I. *pp agitato*

Eng. Hn.

2 Clts. *pp*

Bass Clt.

2 Basses. *pp*

C. Bass.

4 Hns. *senza sord.*

3 Tpts.

2 Tromb.

B. Tromb.

B. Tuba.

Timp.

B. D. & Cym.

B. Solo. Solo. As I watch the bright stars shining,

Chorus. Sop. *pp* song, As I watch the bright stars

Alto.

Ten.

Bass.

Vln. I. *ppp* div. unis.

Vln. II. *ppp* 8 desks

Viola. *ppp* unis. 3 desks

Cello. *ppp* 2 desks each div.

Bass. *ppp* div. 2 desks

D

mf *f* *p*

senza sord.
Solo I.
mf *pp*

D

shin - ing,
I think a thought of the clef of the
ppp *pp*

Tutti. *f* *ppp*
Tutti. *mf* *f* *ppp*
Tutti. *p* *ppp*
Tutti.

D

8 Flutes
ppp

2 Oboes.
pp

Eng. Hn.
pp

2 Clts.
When no 3rd Fl.
Cl. II.
pp

Bass Clt.
pp

2 Basses.
pp

C. Bassn.
pp

4 Hns.
III. senza sord.
ppp

3 Tpts.

2 Trombs.
pppp

B. Tromb.
pppp

B. Tuba.
pppp

Timp.
pppp

B. D. & Cym.
Cym.
pppp
B.D. *pppp*

B. Solo.
u - ni-ver - ses and of the fu - ture.

Chorus:
Sop.
Alto.
Ten.
Bass.

Vin. I.
ppp
div.

Vin. II.
ppp
div.

Viola.
ppp
div.

Cello.
ppp

Bass.
ppp
div.

Pochettino rall.

Poco meno mosso.

Solo I.

f dolce

Soli.

f dolce

Pochettino rall.

Poco meno mosso.

SEMI CHORUS. pp

A

Pochettino rall.

Poco meno mosso.

F

8 Flutes. *pp*

2 Oboes.

Eng. Hn.

2 Clts. *pp*

Bass Clt.

2 Basses.

C. Bass.

4 Hns. *pp*

8 Tpts.

2 Trombs.

B. Tromb.

B. Tuba.

Timp.

B.D. & Cym.

F

B. Solo. *g dolce*
A vast si - mil - i - tude in - ter - locks all.

CHORUS.
Sop. SEMI CHORUS. A - vast - si - mil - i - tude
Alto. SEMI CHORUS. A vast si - mil - i - tude All
Ten. SEMI CHORUS. A vast si - mil - i - tude in - ter - locks all.
Bass. SEMI CHORUS. A vast si - mil - i - tude

Vln. I.

Vln. II.

Viola.

Cello.

Bass.

F

G

pp I. a.2.

pp ppp

G

All dis-tan-ces of space how - ev - er wide, All dis - tan-ces
 space how - ev - er wide,
 All space how - ev - er wide,
 dis - tan-ces how - ev - er wide,
 All space how ev - er wide,
 All space how-ev-er wide,

Solo I.

4 desks.
 pp 4 desks.
 pp 5 desks.
 pp

G

H Poco animando.

Largamente.

3 Flutes. *mf marc.* *cresc.*

3 Oboes. *mf marc.* *cresc.*

Eng. Hn. *mf marc.* *cresc.*

3 Clts. *mf marc.* *cresc.*

Bass Clt. *mf marc.* *cresc.*

2 Basses. *mf marc.* *cresc.*

C. Basses. *mf marc.*

4 Hrs. *mf marc.* *cresc.*

3 Tpts. *mf marc.*

2 Trombs. *mf marc.*

B. Tromb. *mf marc.*

B. Tuba. *mf marc.*

Timp. *mf marc.*

B. D. & Cym. *mf marc.*

H Poco animando.

Largamente.

B. Solo. *mf*

of time, all souls,

Chorus: Sop. *mf* all dis-tan-ces of time, all souls, all liv-ing

Alto. *mf* all time, all souls, all liv-ing

Ten. *mf* all time, all souls, all liv-ing

Bass. *mf* all time, all souls, all liv-ing

Tutti. *mf* all soule all liv-ing

Vln. I. *mf* *arco.* *cresc.* *simile*

Vln. II. *mf* *arco.* *cresc.* *simile*

Viola. *mf* *arco.* *cresc.*

Cello. *mf* *arco.* *cresc.*

Bass. *mf marc.* *cresc.*

H Poco animando.

Largamente.

Poco animando.

1

Poco animando.

1

Poco animando.

1

3 Flutes. *pp*

2 Oboes.

Eng. Hn. *pp*

2 Clts. *pp*

Bass Clt.

2 Basses. *pp* (When no Bass Clt.) *pp* *p cresc.*

C. Basses. *pp* *p cresc.*

4 Hns. *pp* *p cresc.* *p cresc.*

3 Tpts.

3 Trombs.

B. Tromb.

B. Tuba.

Timp.

B.D. & Cym.

B. Solo. *pp*

Chorus:

Sop. *p* All souls, all liv - ing bod - - - ies All *p cresc.*

Alto. *p* All - - - souls, all liv - ing bod - - - ies *p cresc.* though they be

Ten. *p* liv - ing bod - - - ies *p cresc.* though they be ev -

Bass. *p* bod-ies all - liv - ing bod-ies *p cresc.* All

though they be ev - er so dif - ferent,

Vln. I. *p* *pp* *cresc.*

Vln. II. *p* *pp* *p cresc.*

Viola. *p* *pp* *cresc.*

Cello. *plac.* *p* *arco.* *cresc.*

Bass. *plac.* *p* *arco.* *cresc.*

K Ancora più mosso.

K Ancora più mosso.

K Ancora più mosso.

3 Flutes.

2 Oboes.

Eng. Hn.

2 Clts.

Bass Clt.

2 Basses.

C. Bass.

4 Hrs.

3 Tpts.

2 Trombs.

B. Tromb.

B. Tuba.

Timp.

E. Solo.

Chorus.

Sop.

Alto.

Ten.

Bass.

Vln. I.

Vln. II.

Viola.

Collo.

Bass.

p *cresc.*

pp cresc. All lives and deaths, all of the

have ex - ist - ed or may ex - ist, All lives and deaths, all of the past

pp cresc. All lives and deaths all of the past

pp cresc. All lives and deaths all of the past

pp cresc. All lives and deaths all of the past

pp cresc. All lives and deaths all of the past

pizz. arco.

pizz.

pizz.

pizz. arco.

pp

p

a.2. M

pp Solo.

a.2. *ff*

a.2. *ff*

a.2. *ff*

M

past pres - ent, fu - ture, FULL CHORUS. *ff*

pres - - - ent, fu - ture, This vast si - mil - i - tude spans them, *ff*

pres - - - ent, fu - ture, This vast si - mil - i - tude spans them, *ff*

pres - - - ent, fu - ture, This vast si - mil - i - tude spans them, *ff*

pres - - - ent, fu - ture, This vast si - mil - i - tude spans them, *ff*

arco *ff*

arco *ff*

arco *ff*

arco *ff*

arco *ff*

arco *ff*

M

allargando a tempo

8 Flutes.
 2 Oboes.
 Eng. Hn.
 3 Clts.
 Bass Clt.
 2 Basses.
 C. Bass.
 4 Hns.
 3 Tpts.
 2 Trombs.
 B. Tromb.
 E. Tuba.
 Timp.
 B.D. & Cym.

allargando a tempo

B. Solo.
 CHORUS:
 Sop.
 Alto.
 Ten.
 Bass.
 Vin. I.
 Vin. II.
 Viola.
 Cello.
 Bass.

and al - ways has spanned, And shall for ev - er span them, and
 and al - ways has spanned, And shall for ev - er span them, and
 and al - ways has spanned, And shall for ev - er span them, and
 and al - ways has spanned, And shall for ev - er span them, and

con tutta forza

allargando a tempo

allargando **a tempo** ○

This section contains two systems of musical notation. The first system is marked *allargando* and *a tempo*. It features a piano introduction with dynamics like *ff marc.* and *molto*. The second system continues the composition with dynamics such as *mf molto cresc.*, *fff marc.*, and *à 2.*

allargando **a tempo** ○

This section contains two systems of musical notation. The first system includes vocal lines with the lyrics: "shall compactly hold and enclose them...". The piano accompaniment is marked *molto cresc.* and *ff*. The second system continues with piano accompaniment and dynamics like *molto cresc.* and *ff*.

Tempo del principio.

P

3 Flutes. *pesante*

2 Oboes. *pesante*

Eng. Hn.

2 Clts.

Bass Clt.

2 Basses. *pp*

C. Bassn. *ppp*

4 Hns. *pp*

3 Trps. *pesante*

3 Trombs. *pesante*

E. Tromb. *pp*

E. Tuba. *pesante*

Timp. *pp*

B.D. & Cym. *pp*

Cymbal (with a soft stick) *ppp*

Tempo del principio.

P

B. Solo.

Vocals:
Sop.
Alto.
Ten.
Bass.

Vln. I. *piu.*

Vln. II. *piu.*

Viola. *unis.*

Cello. *pp tranquillo*

Bass. *pp tranquillo*

arco

Tempo del principio.

P

pp

pp

Solo.

pp

pp tranquillo

pp (when no Fl. III)

pp tranquillo

(Bass. II. only when no Bass Cft.)

I. Solo

p *tranq.*

ppppp

p *misterioso*

On the beach at night a - lone, at night a - lone

3 Desks. arco

pp *tranquillo*

3 Desks.

pp *tranquillo*

2 Desks.

pp *tranquillo*

{ 2 Desks each div.

3 Desks.

pp

molto sosten.

molto sosten.

molto sosten.

pp *tranquillo*

molto sosten.

pp *tranquillo*

pp *tranquillo*

Tutti. *pp* *plac.* arco

Tutti. *pp* *plac.* *plac.* arco

Tutti. *pp* *plac.* *plac.* *plac.* arco

Tutti. *pp* *plac.* *plac.* arco

Tutti. *pp* *plac.* *plac.* arco

Tutti. *pp* *plac.* *plac.* arco

Tutti. *pp* *plac.* *plac.* arco

3 Flutes

2 Oboes

Eng. Hn.

2 Clts. *(When no Bass Clt.)*

Bass Clt.

2 Basses.

C. Bass.

pp

Soli.

4 Hns.

3 Tpts.

2 Trombs.

B. Tromb.

E. Tuba.

Timp.

B. D. & Cym.

con sordino

ppp

con sordino

ppp

B. Solo.

Chorus:

Sop.

Alto.

Ten.

Bass.

Vln. I.

Vln. II.

Viola.

Cello.

Bass.

pp misterioso

pp misterioso

pp misterioso

pp

pp

arco

div.

pp

unis.

pp

plaz.

I. Solo.
p agitato

Soli.
pp

senza sord. Soli.
pp

ppp

ppp

ppp

pp

Cello Solo.
Tutti Celli divisi.
ppp

1 Desk.
pp

3 Flutes.
2 Oboes.
Eng. Hu.
2 Clts.
Bass Clt.
2 Basses.
C. Bassn.

4 Hns. *sensu sord.*

3 Tpts.
2 Trombs.
B. Tromb.
B. Tuba.
Timp.
B. D. & Cym.

B. Solo.

Chorus:
Sop.
Alto.
Ten.
Bass.

Vln. I. *div. à 8.* *ppp* *unis.*
Vln. II. *ppp* *molto tranquillo*
Viola. *pp molto tranquillo* *Tutti.*
Cello. *Tutti.*
Bass. *pp* *ppp*

R molto tranquillo

con sord.

R molto tranquillo

R molto tranquillo

NO 3. SCHERZO.- THE WAVES.

Allegro brillante. (♩ = 152.)

Piccolo.

2 Flutes.

2 Oboes.

English Horn.

2 Clarinets in Bb.

Clarinet in Eb.

2 Bassoons.

Contra Bassoon.

4 Horns in F.

3 Trumpets in F.

3 Trombones.

Bass Tuba

Timpani D, C & Bb.

Triangle.

Side Drum.

Bass Drum & Cymbals.

Allegro brillante. (♩ = 152.)

Harp I & II

Chorus:

Soprano.

Alto.

Tenor.

Bass.

brillante Af-ter the sea - ship, af - ter the whist-ling winds.

Af-ter the sea - ship, af - ter the whist-ling winds.

Violin I.

Violin II.

Viola.

Violoncello.

Bass.

pizz.

arco brillante

arco

Allegro brillante. (♩ = 152.)

A

sf

mp

mp [when no Oboe II]

mp

Soli mp

p

p

p

pp

A

sf

p

pp

After the white-gray sails taut to their spars and ropes,

Be -

Be -

p

p marcato

arco

p marc.

p marcato

A

Pico.

2 Flutes.

2 Oboes.

Eng. Hn.

2 Clts. in B \flat .

E \flat Clt.

2 Basses.

C. Basses.

4 Hns.

8 Tpts.

3 Trombs.

E. Tuba.

Timp.

Tri.

S. D.

B. D. & Cym.

Harp I & II.

Chorus.

Sop.

Alto.

Ten.

Bass.

Vln. I.

Vln. II.

Viola.

Cello.

Bass.

mp

f

f marc.

f cresc.

f marc. cresc.

f marc. cresc.

f cresc.

non troppo

non troppo

Cymbal *p*

brillante

mp

Af-ter the sea -

Af-ter the sea -

- low, a my - riad my - riad waves hast - en - ing,

- low, a my - riad my - riad waves hast - en - ing,

simile

simile

simile

simile

f brillante

f brillante

f marc. cresc.

f molto marcato

B

B

This system contains the second two systems of the musical score. The top system features vocal lines with lyrics: "ship, Af - ter the whist - ling winds, ship, Af - ter the whist - ling winds, Af - ter the whist - ling winds, Bo -". The piano accompaniment includes 'molto cresc.' markings. The bottom system continues the vocal and piano parts, with 'cresc.' and 'p' markings. The piano part includes '(rem.)' and 'p' markings.

B

Picc.

2 Flutes.

2 Oboes.

Eng. Hn.

2 Clts in Bb.

Bb Clt.

2 Basses.

C. Bassn.

4 Hrs.

3 Tpts.

3 Trombs.

E. Tuba.

Timp.

Tri.

S. D.

B. D. & Cym.

Harp I & II.

Chorus.

Sop.

Alto.

Ten.

Bass.

Vln. I.

Vln. II.

Viola.

Cello.

Bass.

p cresc.

p

cresc.

cresc.

cresc.

cresc.

cresc.

cresc.

cresc.

p

cresc.

cresc.

cresc.

cresc.

cresc.

non troppo

non troppo

p cresc.

Be low, a

Be - low, a my - riad waves hast - en - ing, hast - en - ing,

- low, a my - riad my - riad waves hast - en - ing, hast - en - ing,

- low, a my - riad my - riad waves hast - en - ing, hast - en - ing,

marc.

p marc.

cresc.

simile

pp

cresc.

p cresc.

simile

simile

ff a. 2 loco

Solo II.

poco f

poco f

Cymbal struck with a soft stick.

C

poco f

my - riad waves hast - en - ing, lift - ing up their necks,

hast - en - ing, hast - en - ing, lift - ing up their necks,

hast en - ing, lift - ing up their necks,

hast en - ing, lift - ing up their necks,

plaz.

Picc. *f legato*

2 Flutes *f legato*

2 Oboes *f legato*

Eng. Hn. *f legato*

2 Clts. in Bb *f legato*

2 Clt. *f legato*

2 Bassons

C. Basson

4 Hrn. *poco f*

3 Tpts. *Soli*

3 Tromba.

B. Tuba.

Timp.

Tri.

S.D.

B. D. & Cym. *Cymbal* *pp*

Harp I & II

Chorus:

Sop. *poco f* lift - ing up their necks,

Alto. *poco f* lift - ing up their necks,

Ten. lift - ing up their necks,

Bass. lift - ing up their necks,

Vln. I. *div.* *unis.* *pizz.*

Vln. II. *pizz.*

Viola. *pizz.*

Cello. *pizz.*

Bass. *pizz.*

Poco animando. J=164.

Musical score for the first system, featuring piano and violin parts. The piano part includes a complex rhythmic pattern in the right hand and a more melodic line in the left hand. The violin part has a melodic line with some slurs and accents.

Musical score for the second system, including a 'Solo' section for the violin. The piano part continues with its rhythmic accompaniment. The violin part has a prominent melodic line with a 'Solo' marking and a fermata. The system concludes with a double bar line and a 'II.' marking.

non troppo

Poco animando. J=164.

Musical score for the fourth system, featuring vocal lines with lyrics. The lyrics are: "Tend - ing in cease - less flow". The piano part provides accompaniment for the vocal lines.

Tend - ing in cease - less flow toward

Poco animando. J=164.

mf cresc. D

Picc.

2 Flutes.

2 Oboes.

Eng. Hn.

2 Clts in Bb.

E♭ Clt.

2 Basses.

C. Bass.

mf cresc.

4 Hns.

8 Tpts.

8 Trombs.

B. Tuba.

Timp.

Tri.

S. D.

B. D. & Cym.

mf cresc. *pp marc.* *poco f*

D

Harp I & II.

Chorus:

Sop. cease - less flow toward the track of the ship,

Alto. cease - less flow toward the track of the ship, *poco f*

Ten. toward the track of the ship, *poco f* Af - ter the

Bass. the track of the ship, Af - ter the

Vln. I. *mf cresc.*

Vln. II.

Viola. *mf*

Cello. *mf*

Bass. *mf*

D

Muta D in C#.

Ob. II.

mf cresc.

mf cresc.

mf cresc.

poco f Af - ter the whist - ling winds,
poco f Af - ter the whist - ling winds,
sea - - ship, Af - ter the whist - ling winds,
sea - - ship, Af - ter the whist - ling winds,

mf cresc.

mf cresc.

poco f

Orchestral score for measures 136-139. The score includes parts for Piccolo, 2 Flutes, 2 Oboes, English Horn, 2 Clarinets in B-flat, E-flat Clarinet, 2 Bassoons, Contrabassoon, 4 Horns, 3 Trumpets, 3 Trombones, Baritone and Bass Trombones, Timpani, Triangle, Snare Drum, Bass Drum and Cymbals, and Harp I & II. The woodwinds and strings play a melodic line starting with a *mf* dynamic. The chorus enters in measure 137 with the lyrics "Waves of the ocean bubbling".

Chorus:

| Part | Lyrics |
|-------|-----------------------------|
| Sop. | Waves of the ocean |
| Alto. | Waves of the ocean |
| Ten. | Waves of the ocean bubbling |
| Base. | Waves of the ocean bubbling |

E

E

Musical score for section E with lyrics. The lyrics are:
 bub - bling and gurg - ling, blithe - ly
 bub - bling and gurg - ling, blithe - ly pry - ling
 - - bling and gurg - ling, blithe - ly pry - ling
 - - bling and gurg - ling, blithe - ly pry - ling

E

Picc. *schersando*

2 Flutes. *pp*

2 Oboes. *pp* *schersando*

Eng. Ha. *pp* *schersando*

3 C'ts in Bb *pp* *schersando*

Bb Clt. *pp* *schersando*

2 Basses. *pp* *schersando*

C Bass. *pp* *schersando*

4 Hns. *ff* + stopped. *p*

3 Tpts. *ff* con sord.

3 Trombs. *f*

B. Taba. *f*

Timp. *pp*

Tri. *pp*

S. D. *pp*

B. D. & Cym. *pp*

Harp I & II

Chorus:
 Sop. *ff* *ing.*
 Alto. *ff* *ing.*
 Ten. *ff* *ing.*
 Bass. *ff* *ing.*

Vln. Solo *pizz* *f marc.* *p schersando* *simile*

Vln. I. *fff* *pizz* *div.* *p* *unis.*

Vln. II. *fff* *pizz* *p*

Viola Solo. *pizz.* *f marc.* *p schersando* *simile*

Viola *fff* *f marc.* *p*

Cello Solo. *pizz. unis.* *f marc.* *p schersando* *simile*

Cello. *fff* *pizz* *p schersando*

Bass. *fff* *pizz* *p schersando*

F Ancora animando.

Picc.
 2 Flutes.
 2 Oboes.
 Eng. Hn.
 2 Clts in Eb
 Eb Clt.
 2 Basses.
 C. Bassn.

4 Hns.
 3 Tpts.
 3 Trombs.
 B. Tuba.
 Timp.
 Tri.
 S. D.
 B. D. & Cym.

F Ancora animando.

Harp I & II

Chorus:
 Sop.
 Alto.
 Ten.
 Bass.

Vln. I.
 Vln. II.
 Viola.
 Cello.
 Bass.

F Ancora animando.

- Measure 1:**
- Measure 2:**
- Measure 3:**

Performance Instructions and Dynamics:

- p molto cresc.* (piano, molto crescendo)
- ff* (fortissimo)
- ff II naturale.*
- naturale.*
- pp Cym. rubbed together.*
- B.D.*
- gliss.* (glissando)
- Waves.*
- un - du - lat - ing*
- simile*
- div.* (diviso)

Picc. *p*

2 Flutes. *p*

2 Oboes. *p*

Eng. Hn. *p*

2 Clts in Bb. *p*

Eb Clt. *p*

2 Basses. *p*

C. Bass. *p*

4 Hns. *f*

3 Tpts. *f* *giantie*

3 Trombs. *p*

B. Tuba. *p*

Timp. *mf*

Tri. *mf*

S.D. *pp*

B.D. & Cym. *pp*

Harp I & II *p*

Chorus:
Sop. waves,
Aito.
Ten.
Bass. *p* *molto cresc.*

Vin. I. *unis.* *f marc.*

Vin. II. *div.* *f marc.*

Viola. *arco.* *ppizz.*

Cello. *arco.* *ppizz.*

Bass. *arco.* *ppizz.*

a. 2.

L. When no C. Bass.

molto cresc.

molto cresc.

Solo I.

f cresc.

pp

ff cresc.

Waves,

p *molto cresc.*

ppizz.

ppizz.

ppizz.

G

p molto cresc.
p molto cresc.
a.2.
p molto cresc.

p molto cresc.
riss.
 Waves, un - du - lat - ing waves,
 Waves,
 Waves,

div.
simile
arco
marcato
arco
arco
arco

G

- Picc.** (Piccolo)
- 2 Flts.** (Flutes)
- 2 Ob.** (Oboes)
- Eng. Hn.** (English Horn)
- 2 Clts in Bb** (Clarinets in B-flat)
- E♭ Clt.** (E-flat Clarinet)
- 2 Bassns.** (Bassoons)
- C. Bassn.** (Contrabassoon)
- 4 Hns.** (Horns)
- 8 Tpts.** (Trumpets)
- 3 Trombs.** (Trombones)
- B. Tuba.** (Baritone Tuba)
- Timp.** (Timpani)
- Tri.** (Triangle)
- S.D.** (Snare Drum)
- B.D. & Cym.** (Bass Drum and Cymbal)
- Harp I.** (Harp I)
- Harp II.** (Harp II)
- Chorus:**
 - Sop. (Soprano)
 - Alto.
 - Ten. (Tenor)
 - Bass.
- Vln. I.** (Violin I)
- Vln. II.** (Violin II)
- Viola.** (Viola)
- Cello.** (Cello)
- Bass.** (Double Bass)

only when no 3rd Fl.

p cantabile e legato
liqu - id, un - o - ven, om - nia - lous
p cantabile e legato
liqu - id, un -

pizz.

unis.

Picc.

2 Flts.

2 Ob.

Eng. Hn.

2 Clar. in Bb

Eb Clar.

2 Bassns.

C. Bassn.

4 Hns.

3 Tpts.

3 Tromba.

E. Tuba.

Timp.

Tri.

S.D.

B.D. & Cym.

Harp I.

Harp II.

Chorus:

Sop.

Alto.

Ten.

Bass.

Vln. I.

Vln. II.

Viola.

Cello.

Bass.

I Solo.

Solo.

p

f

waves,

- o - ven,

em - u - lous

waves,

em - u - lous

H

II Solo.
p cresc.

II. p cresc.

p cresc.

p cresc.

mp cresc.

mp cresc.

mp cresc.

p cresc.

H

mp cresc.

mp cresc.

waves,
waves,
To - ward that whirl
To - ward that whirl

p cresc.
p cresc.

mp cresc.
mp cresc.

mp cresc.
mp cresc.

mp cresc.
mp cresc.

mp cresc.
mp cresc.

mp cresc.
mp cresc.

H

Picc.

2 Flts. *mp cresc.*

3 Ob. *mf cresc.*

Eng. Hn. *mf cresc.*

2 Clts. Bb. *mf cresc.*

Eb Clt. *mf cresc.*

2 Bassns. *mp cresc.*

C. Bassn. *mf cresc.*

4 Hns. *mf cresc.*

3 Tpts. *mf cresc.*

3 Trombs.

B. Tuba.

Timp.

Tri.

S. D.

B. D. & Cym.

Harp I. *mf cresc.*

Harp II. *mf cresc.*

Chorus:
Sop. *mf cresc.* To - ward ward that
Alto. To - ward ward that
Ten. ing cur - rent, rent,
Bass. ing cur - rent, rent,

Vln I. *mf cresc.*

Vln II. *mf*

Viola. *mf*

Cello. *mf*

Bass. *mf*

Picc.

2 Flts. *f dim.*

2 Ob. *p* Ob. I. *mp agitato cresc.*

Eng. Hn. *p*

2 Clts. Bb. *p*

E♭ Clt. *p*

2 Bassns. *p*

C Bassn. *p*

4 Hns. *p* stopped

8 Tpts. *p marc.* II.

8 Trombs. *pp*

B. Tuba *pp*

Timp. *mf*

Tri. *p*

S. D. *p*

B. D & Cym. *p*

Harp I & II.

Chorus: Sop., Alto, Ten., Bass.

Vln. I. *mp agitato cresc.*

Vln. II. *mp agitato cresc.*

Viola. *mp agitato cresc.*

Cello. *p*

Bass. *p*

Picc. *marc.*

2 Flutes. *cresc.* *marc.* a. 2.

2 Oboes. *cresc.* *marc.*

Eng. Hn. *cresc.* *marc.*

2 Clts in Bb. *cresc.* *marc.* a. 2.

E♭ Clt. *marc.*

2 Basses. *marc.* Bsn. I when no C. Bsn.

C. Bsn. *cresc.* *marc.*

4 Hns. *cresc.* *marc.*

3 Tpts. *cresc!* *marc.*

3 Trombs. *mp*

E. Tuba. *marc.*

Timp. *marc.* *nota C♯ in E♭*

Trl.

S. D.

B. D. & Cym.

Harp I & II

Chorus:
 Sop. *brillante*
 Alto. *brillante*
 Ten. *brillante*
 Bass. *brillante*

Laugh - ing and buoy - ant
 Laugh - ing and
 Laugh - ing and

Vln. I. *cresc.* *marc.*

Vln. II. *cresc.* *marc.*

Viola. *cresc.* *marc.* non div.

Cello. *cresc.* *marc.*

Bass. *cresc.* *marc.*

Allargando.

Picc.

2 Flutes.

2 Oboes.

Eng. Hn.

2 Clts in Eb

E♭ Clt.

2 Basses.

C. Bass.

4 Hns.

3 Tpts.

3 Trombs.

B. Tuba.

Timp.

Tri.

S. D.

B. D. & Cym.

laco

II.

simile

cresc.

Tuba

Allargando.

Harp I & II.

Sop.

Alto.

Ten.

Bass.

ant with curves,

ant with curves,

ant with curves,

ant with curves,

Vln. I.

Vln. II.

Viola.

Cello.

Bass.

fff

fff

fff

fff

fff

Allargando.

Largamente.

naturale *rit.*

Largamente.

Where the great ves - sel sail - ing, sail - ing and tack - ing dis -

Where the great ves - sel sail - ing and tack - ing dis -

Where the great ves - sel sail - ing, Where the great ves - sel sail - ing and tack - ing dis -

Where the great ves - sel sail - ing and tack - ing dis -

div.

Largamente.

Picc.

2 Flutes.

2 Oboes.

Eng. Hn.

2 Clts in Bb.

E♭Clt.

2 Bassns.

C Bassn.

4 Hns.

3 Tpts.

3 Trombs.

E. Tuba.

Timp.

Tri.

S. D.

B. D. & Cym.

Harp I & II.

Chorus.

Sop.

Alto.

Ten.

Bass.

Vin. I.

Vin. II.

Viola.

Cello.

Bass.

mf marc.

puco

p legato

p legato

p legato

p legato

unis.

-placed the sur - face,

Lar - ger and small - er waves in the

-placed the sur - face,

Lar - ger and small - er waves in the

-placed the sur - face,

Lar - ger and small - er waves in the

-placed the sur - face,

Lar - ger and small - er waves in the

Lyrics:
 spread of the o - cean yearn - ful - ly flow ing,
 spread of the o - cean yearn - ful - ly flow ing,
 spread of the o - cean yearn - ful - ly flow ing,
 spread of the o - cean yearn - ful - ly flow ing

Performance Markings:
 - *marc.* (marcato)
 - *f marc.* (forzando marcato)
 - *cresc.* (crescendo)
 - *ff* (fortissimo)
 - *rit.* (ritardando)
 - *rit. sf* (ritardando fortissimo)
 - *rit. marc.* (ritardando marcato)
 - *rit. sf marc.* (ritardando fortissimo marcato)
 - *rit. sf marc.* (ritardando fortissimo marcato)
 - *rit. sf marc.* (ritardando fortissimo marcato)

L

Picc.

2 Flutes.

2 Oboes.

Eng. Hn.

2 Clts in D \flat

B \flat Clt.

2 Basses.

C. Basses.

4 Hns. *marc.*

3 Tpts. *marc.*

3 Trombs.

B. Tuba.

Timp.

Tri.

S. D.

B. D. & Cym.

L

Harp I & II.

Chorus

Sop.

Alto.

Ten.

Bass.

The wake of the sea - ship af - ter she pass -

The wake of the sea - ship af - ter she pass -

The wake of the sea - ship af - ter she pass -

The wake of the sea - ship af - ter she pass -

Vln. I. *marcato*

Vln. II. *marcato*

Viola.

Collo.

Bass.

L

Piú mosso.

loco

ff marcato

brillante

brillante

8^{va} bassa

Piú mosso.

ff *loco*

es, af - ter she pass

es, af - ter she pass

es, af - ter she pass

es, af - ter she pass

Animato.

M

Picc. *ff brillante*

2 Flutes *ff brillante* *div 8*

2 Oboes. *ff brillante*

Eng. Horn. *ff brillante*

2 Clts in Bb *ff brillante* *brillante*

E♭ Clt. *ff brillante*

2 Bassons. *ff brillante*

C. Basson. *ff brillante*

4 Hns. *ff*

8 Tpts. *ff brillante*

8 Trombs. *ff*

B. Tuba. *ff*

Timp. *ff*

Tri. *ff*

S. D. *ff*

B. D. & Cym. *ff*

Animato.

M

Harp I. *fff* *glissando* *8*

Harp II. *fff brillante* *brillante* *fff glissando*

Chorus: Sop. *ff brillante* es, flash - ing and
 Alto. *ff brillante* es, flash - ing and
 Ten. *ff brillante* es, flash - ing and
 Bass. *ff brillante* es, flash - ing and

Vla. I. *brillante*

Vin. II. *fff brillante*

Viola. *fff brillante*

Cello. *fff brillante*

Bass. *fff brillante*

Animato.

M

This musical score is arranged in two systems. The first system consists of a grand piano (G.P.) and a vocal line. The G.P. part includes a right-hand melody with a fermata and a left-hand accompaniment. The vocal line features a melody with a fermata and lyrics: "frol - - - lo - some un - - - der the". The second system continues the G.P. and vocal parts. The G.P. part features a complex, fast-moving texture with sixteenth-note patterns in both hands. The vocal line continues with the lyrics: "frol - - - le - some un - - - der the". The lyrics are repeated on three staves, likely representing different vocal parts or a multi-measure rest. The score concludes with a grand staff for the piano, showing the final chords and melodic lines.

The score is arranged in a standard orchestral layout. The woodwinds section at the top includes Piccolo, 2 Flutes, 2 Oboes, Eng. Horn, 2 Clts in Bb, Eb Clt., 2 Basses, and C. Basses. The brass section includes 4 Hns., 3 Tpts., 3 Trombs., E. Tuba, Timp., Tri., S.D., and B.D. & Cym. The strings section at the bottom includes Harp I and Harp II, and a string quartet of Vln I., Vln II., Viola, Cello, and Bass. The Chorus section is positioned between the Harps and the strings, with parts for Sop., Alto., Ten., and Bass. The score features various musical notations including dynamics (p, ff, *su basso*), articulation (accents, slurs), and phrasing. The bottom left corner contains a small decorative logo.

N

Picc.
 2 Flutes.
 2 Oboes.
 Eng. Hrn.
 2 Clts in Bb
 Eb Clt.
 2 Basses.
 C. Bassn.
 4 Hns.
 3 Tpts.
 3 Trombs.
 B. Tuba
 Timp.
 Tri.
 S.D.
 R.D. & Cym.

N

Harp I.
 Harp II.
 Chorus:
 Sop.
 Alto.
 Ten.
 Bass.
 Vla. I.
 Vla. II.
 Viola.
 Cello.
 Bass.

un - der the sun,
 un - der the sun,
 un - der the sun,
 un - der the sun,

marc.
marc.

N

This page of a musical score, numbered 168, features a variety of instruments and a choir. The orchestral parts include Piccolo, 2 Flutes, 2 Oboes, English Horn, 3 Clarinets in Bb, Eb Clarinet, 2 Bassoons, Contrabassoon, 4 Horns, 3 Trumpets, 5 Trombones, Euphonium, Tuba, Timpani, Triangle, Snare Drum, Bass Drum & Cymbals, Harp I, and Harp II. The vocal parts consist of a four-part choir (Soprano, Alto, Tenor, Bass) and a string section with Violin I, Violin II, Viola, Cello, and Bass. The score is written in a key with one sharp (F#) and a common time signature. The woodwinds and strings play sustained, melodic lines, while the brass instruments provide harmonic support. The harps play a complex, rhythmic accompaniment. The choir parts are currently silent. The page concludes with a 'pizz.' (pizzicato) marking for the bass line.

Picc.
 2 Flutes.
 2 Oboes.
 Eng. Hrn.
 2 Clts in Eb.
 Eb Clt.
 2 Bassons.
 C. Basson.
 4 Hns.
 3 Tpts.
 3 Trombs.
 B. Tuba.
 Timp.
 Tri.
 S.D.
 B D & Cym.
 Harp I & II.
 Chorus:
 Sop.
 Alto.
 Ten.
 Bass.
 Vln I.
 Vln. II.
 Viola.
 Cello.
 Bass.

Ancora Animando.

Ancora Animando.

Ancora Animando.

P

Picc. *a2*

2 Flutes. *f dim.* *p* *mf, cresc.* *f*

2 Oboes. *f* *p* *a2* *mf, cresc.* *f*

Eng. Hn. *f dim.* *p* *mf, cresc.* *f*

2 Clts in Bb. *f dim.* *p* *mf, cresc.* *f*

E♭ Clt. *f dim.* *p* *mf, cresc.* *f*

2 Basses. *f* *p*

C. Bassn. *f* *p*

4 Hns. *mf* *p* *mp* *Solo.* *f*

3 Tpts. *mp* *Soli.* *f*

8 Trombs. *mp* *f*

B. Tuba. *mp* *f*

Timp. *p*

Tri. *p*

S. D. *p*

B. D. & Cym. *p*

P

Harp. I & II. *p*

CELIUS.

Sop. *mp* *f*

Alto *mp* *f*

Ten. *mp* *f*

Bass *mp* *f*

Vln I. *mp* *mf, cresc.* *f*

Vln II. *mf dim.* *mp cresc.* *f dim.*

Viola. *mf dim.* *mp cresc.* *f dim.*

Cello. *mf* *p cresc.* *f dim.*

Bass. *mf* *p cresc.* *f dim.*

P

p cresc.

Lyrics:
 - ces - sion with ma - ny a fleck of
 - ces - sion with ma - ny a fleck of foam, of
 with ma - ny a fleck of foam, of
 with ma - ny a fleck of foam, of
 with ma - ny a fleck of foam, of

Q

The musical score is arranged in several systems. The top system includes a vocal line with lyrics and a piano accompaniment. The piano part features a prominent bass line with a 'cresc.' marking. The middle system includes a 'Solo.' section for the vocal line, with 'ossta' and 'cresc.' markings. The piano accompaniment continues with 'Cymbals rubbed together' and 'Muta Eb in D. Bb in A.' instructions. The bottom system features a complex piano part with multiple staves, including 'foam' markings and 'molto cresc.' dynamics. The final system includes a soloist part with 'pizz.' and 'cresc.' markings, and a piano part with 'arco' and 'cresc.' markings. The score concludes with a 'Q' time signature.

Q

Picc. *p* *ff* *mf*

2 Flutes. *p* *ff* *mf*

2 Oboes *p cresc.* *ff* *p*

Eng. Hn. *p* *p cresc.* *ff* *p*

2 Clts. *p* *p cresc.* *ff* *p*

E♭ Clt. *p cresc.* *p cresc.* *ff* *p*

2 Basses. *p cresc.* *ff* *ff marc.*

C. Bass. *p cresc.* *ff* *ff marc.*

4 Hrn. *p* *p cresc.* *ff* *p*

3 Tpts. *ff marc.*

8 Trombs. *p* *ff marc.*

B. Tuba. *cresc.* *ff marc.*

Timp. *mf*

Tri. *ff*

S. D. *pp* *pp*

B. D. & Cym. *ff*

Harp I & II. *ff*

Chorus.
 Sop. *p* *cresc.* *ff marc.*
 of foam and ma - ny frag - ments,
 Alto. *p* *cresc.* *ff*
 of foam and ma - ny frag - ments,
 Ten. *p* *cresc.* *ff*
 of foam and ma - ny frag - ments,
 Bass. *p* *cresc.* *ff*
 of foam and ma - ny frag - ments,

Vln I. *unis* *div.* *simile* *ff dim.* *mf*

Vln II. *ff* *p cresc.* *ff dim.* *mf*

Viola. *pizz.* *ff* *arco*

Cello. *ff* *arco*

Bass. *ff* *arco* *ff marc.*

R Più animando. (beat 1 in a bar.)

Picc.

2 Flutes.

2 Oboes.

Eng. Hn.

2 Clts in Bb

Eb Clt.

2 Basses.

C. Bass.

4 Hns.

3 Tpts.

3 Trombs.

B. Tuba.

Timp.

Tri.

S. D.

B. D. & Cym.

Mute A in G

S. D. played

R Più animando. (beat 1 in a bar.)

Harp I.

Harp II.

Chorus.

Sop.

Alto.

Ten.

Bass.

Vln I.

Vln II.

Viola.

Cello.

Bass.

whist - ling winds.

whist - ling winds.

whist - ling winds.

whist - ling winds.

div.

piaz.

piaz.

R Più animando. (beat 1 in a bar.)

This page of a musical score contains the following elements:

S

Picc.
 2 Flutes.
 2 Oboes.
 Eng. Hr.
 3 Clts in Bb
 Eb Clt.
 2 Basses.
 C. Bassn.

4 Hns.
 3 Tpts.
 3 Trombs.
 B. Tuba.
 Timp.
 Tri.
 S. D.
 B. D. & Cym.

S

Harp I.
 Harp II.

Chorus.
 { Sop.
 Alto.
 Ten.
 Bass.

Vln I.
 Vln II.
 Viola.
 Cello.
 Bass.

Solo.
 Tutti.

S

Picc

2 Flutes

2 Oboes

Eng. Hn.

2 Clts in Bb

E♭ Clt

2 Bassns.

C Bassn.

4 Hrn.

3 Trpts.

Timp.

Tri.

S.D.

B.D. & Cym.

Harp I

Harp II

Chorus

Sop.

Alto

Ten.

Bass.

Vln solo

Vln I

Vln II

Vla Solo

Vla. Tutti.

Cello

Bass

This page of a musical score contains the following elements:

- Orchestration:** The score is arranged for a large orchestra, including strings, woodwinds, and brass. Specific parts are labeled: *Solo* (likely for a woodwind), *When no Oboe II.* (for the second oboe), and *pp* (pianissimo) for the strings.
- Performance Indicators:** The score includes performance directions such as *8* (likely indicating a repeat or a specific tempo/mood) and *simile* (indicating a similar performance style).

Picc. *mf cresc.* *ff*

2 Flutes. *mf cresc.* *ff*

2 Oboes. *mf cresc.* *ff*

Eng. Hn. *mf cresc.* *ff*

2 Clarin Bb *mf cresc.* *ff*

E♭ Clar. *mf cresc.* *ff*

2 Basses. *mf cresc.* *ff*

C. Bass. *mf cresc.* *ff*

4 Hns. *mf cresc.* *ff* *pp molto cresc.*

8 Trpts. *mf cresc.* *ff* *pp cresc.*

8 Trombs. *mf cresc.* *ff* *pp cresc. molto*

B Tuba. *mf cresc.* *ff* *pp molto cresc.*

Timp. *mf cresc.* *ff* *pp cresc. molto*

Tri. *mf cresc.* *ff* *pp*

S.D. *mf cresc.* *ff* *pp*

E.D. & Cym. *mf cresc.* *ff* *pp molto cresc.*

Harp I. *mf cresc.* *ff*

Harp II. *mf cresc.* *ff*

CHORUS:
 Sop. foam and man - y frag - ments,
 Alto foam and man - y frag - ments,
 Ten. foam and man - y frag - ments,
 Bass. foam and man - y frag - ments,

Vln. I. *mf cresc.* *ff*

Vln. II. *mf cresc.* *ff*

Viola. *mf cresc.* *ff* *pp molto cresc.*

Cello. *mf cresc.* *ff* *pp molto cresc.*

Bass. *mf cresc.* *ff* *pp molto cresc.*

V

Flc.

2 Flutes.

2 Oboes.

Eng. Hn.

3 Clts in Bb

E♭ Clt

2 Basses.

(C. Basses.

4 Hns.

3 Trpts.

3 Tromb.

B. Tuba.

Timp.

Tri.

S.D.

B.D. & Cym.

Harp

I & II.

V

Chorus:

Sop.

Alto.

Ten.

Bass.

Vln I.

Vln II.

Viola.

Cello.

Bass.

1st Desk

Tutti.

pp dim sur la touche

pp dim.

pp dim.

pp dim.

pp dim.

V

Tempo del principio.

Picc.
 2 Flts.
 2 Obs.
 Eng. Hn.
 2 Clts. Bb.
 Eb Clt.
 2 Basens.
 C Basen.

4 Hns.
 3 Tpts.
 3 Trombs.
 B. Tuba.
 Timp.
 Tri.
 S.D.
 E.D. & Cym.

Tempo del principio.

Harp I & II.

Chorus:
 Sop.
 Alto.
 Ten.
 Bass.

p ma risoluto
 Af-ter the sea - ship,
p ma risoluto
 Af-ter the sea - ship,
p ma risoluto
 Af-ter the sea - ship, Af-ter the
p ma risoluto
 Af-ter the sea - ship, af-ter the

Vin. I.
 Vin. II.
 Viola.
 Cello.
 Bass.

Tutti. piz.
Tutti. piz.
Tutti. piz.
ppp
ppp
ppp
ppp sempre cresc.
ppp sempre cresc.

Tempo del principio.

W

Picc.

2 Flts.

2 Obs.

Eng. Hn.

2 Clts. Bb.

Bb Clt.

2 Basses.

C. Bass.

4 Hns.

3 Tpts.

3 Trombs.

B. Tuba.

Timp.

Tri.

S.D.

B.D. & Cym.

Harp I & II.

Sop.

Alto.

Ten.

Bass.

Vln. I.

Vln. II.

Viola.

Cello.

Base

mf

f

mp

f

fp

cresc.

p

subito cresc.

mp

f

fp

cresc.

fp subito

cresc.

af ter the whist - ling winds,

af ter the whist - ling winds,

af - ter the sea - ship,

af - ter the sea - ship,

W

f risoluto

f risoluto

f risoluto

f risol.

mp

fp cresc.

mf

fp cresc.

fp cresc.

f *p*

fp cresc.

poco f Af-ter the white-gray sails taut to their spars and

poco f Af-ter the white-gray sails taut to their spars and

poco f Af-ter the white-gray sails taut to their spars and ropes,

mp cresc.

mp cresc.

Be -

Be -

fp cresc.

fp cresc.

fp cresc.

fp subito cresc.

fp subito cresc.

fp subito

The musical score is arranged in several systems. The first system includes the woodwinds: Piccolo, 2 Flutes, 2 Oboes, English Horn, 2 Clarinets in B-flat, E-flat Clarinet, 2 Bassoons, and Contrabassoon. The second system includes the brass and percussion: 4 Horns, 3 Trumpets, 3 Trombones, Bass Trombone, Timpani, Triangle, Snare Drum, Bass Drum and Cymbal, and Harp I & II. The third system features the vocal soloists: Soprano, Alto, Tenor, and Bass. The fourth system is for the Chorus, with parts for Soprano, Alto, Tenor, and Bass. The final system includes the strings: Violin I, Violin II, Viola, Cello, and Bass. The score includes various musical notations such as dynamics (p, mp, cresc.), articulation (accents), and performance instructions (simile). The vocal parts have lyrics in Italian, and the string parts have a consistent rhythmic pattern.

Musical score for the second system, including vocal lines with lyrics and piano accompaniment. The lyrics are:

hast - en - ing, lift - ing up their necks,
 hast - en - ing, lift - ing up their necks,
 lift - ing up their necks,

Picc. *ff marc.*

2 Flts. *ff marc.*

2 Obs. *ff marc.*

Eng. Hn. *ff marc.*

2 Clts. Bb. *ff marc.*

E♭ Clt. *ff marc.*

2 Basses *ff marc.*

C Basses *ff marc.*

4 Hns. *ff marc.*

3 Tpts. *ff marc.*

3 Trombs. *ff marc.*

E. Tuba *ff marc.*

Timp. *muta Ain G*

Tri. *ff marc.*

S. D. *ff marc.*

B. D. & Cym. *ff marc.*

Harp. I & II

Chorus:

Sop. lift - ing up their necks,

Alto lift - ing up their necks,

Ten. lift - ing up their necks,

Bass. lift - ing up their necks,

Vln. I. *ff marc.*

Vln. II. *ff marc.*

Viola *ff marc.*

Cello *ff marc.*

Bass *ff marc.*

Largamente.

Picc.
 2 Flts.
 2 Ob.
 Eng. Hn.
 2 Clts. Bb.
 Eb Clt.
 2 Bassns.
 C. Bassn.

4 Hns.
 3 Tpts.
 3 Trombs.
 E. Tuba.
 Timp.
 Tri.
 S. D.
 B. D & Cym.

Largamente.

Harp. I & II

Chorus:
 Sop.
 Alto.
 Ten.
 Bass.

Vln. I.
 Vln. II.
 Viola.
 Cello.
 Bass.

in the wake fol
 in the wake fol
 in the wake fol low-ing,
 fol - lowing the state - ly and ra - pid ship, fol

Largamente.

a 2.
p
cantabile
p cantabile
p
play when no 2nd Oboe
a 2.

low-ing, fol - low-ing.
low-ing, fol - low-ing.
fol low-ing, fol - low-ing.
low-ing, fol - low-ing.

Aa

Flac.

3 Flts.

3 Ob.

Eng. Hn.

2 Clts. Bb

E♭ Clt

3 Basses.

C Bass

4 Hns.

3 Tpts.

3 Trombs.

E.Tuba.

Timp.

Tri.

S. D.

B. D. & Cym.

I Solo
poco

a 2.
mf
marc.

Aa

Harp. I & II.

Chorus:

Sop.

Alto.

Ten.

Bass.

Vln. I.

Vln. II.

Viola.

Cello.

Bass.

mot - ley pro - ces - sion with man - y a fleck of foam and man - y

mot - ley pro - ces - sion with man - y a fleck of foam and man - y

mot - ley pro - ces - sion with man - y a fleck of foam and man - y

mot - ley pro - ces - sion with man - y a fleck of foam and man - y

p
marc.

p
marc.

p
marc.

marc.

marc.

marc.

Aa

Più mosso.

Bb

Poco stringendo.

Più mosso.

Bb

Poco stringendo.

Più mosso.

Bb

Poco stringendo.

Cc

Picc.

2 Flts.

2 Obs.

Eng. Hrn.

2 Clts. Bb.

B♭ Clt.

2 Bassns.

C. Bassn.

4 Hns.

3 Tpts.

3 Trombs.

B.Tuba.

Timp.

Tri.

S.D.

B. D. & Cym.

p cresc.

mf

poco f

mf

Soli poco f

Cc

Harp I.

Harp II.

Chorus

Sop.

Alto.

Ten.

Bass.

mp

A

mp

A

mp

A

mot - ley pro - ces - sion

mot - ley pro - ces - sion

mot - ley pro - ces - sion

mot - ley pro - ces - sion

poco f

poco

with many a

with many a

Vln. I.

Vln. II.

Viola.

Cello.

Bass.

mf cresc.

mf cresc.

mf cresc.

mf cresc.

mf cresc.

Cc

Poco stringendo.

8 *poco f*
poco f
poco f
poco f
mf cresc.
mf cresc.
poco f
poco f
poco f
poco f

Poco stringendo.

scia.

poco f
poco f
scia.
poco f

with man-y a fleck of foam and man-y frag-ments Fol-low-ing the
 with man-y a fleck of foam and man-y frag-ments Fol-low-ing the
 fleck of foam Fol-low-ing the state
 fleck of foam Fol-low-ing the state

Poco stringendo.

Dd Poco più mosso.

Picc.
 2 Flts.
 2 Obs.
 Eng. Hn.
 2 Clts. Bb.
 Eb Clt.
 2 Basses.
 C. Bass.
 4 Hns.
 8 Tpts.
 3 Trombs.
 E. Tuba.
 Timp.
 Tri.
 S.D.
 E. D. & Cym.

Dd Poco più mosso.

Harp I.
 Harp II.
 Chorus:
 Sop.
 Alto.
 Ten.
 Bass.
 Vin. I.
 Vin. II.
 Viola.
 Cello.
 Bass.

state - ly and ra - pid ship, in the wake fol - low - ing,
 state - ly and ra - pid ship, in the wake fol - low - ing,
 ly and ra - pid ship, in the wake fol - low - ing,
 ly and ra - pid ship, in the wake fol - low - ing,

Dd Poco più mosso.

Ee

Ee

Ee

fol - low - ing,
 fol - low - ing,
 fol - low - ing,
 fol - low - ing,
 fol - low - ing,

Picc.

2 Flts.

2 Obs.

Eng. Ha.

2 Clts. Bb.

Bb Clt.

2 Basses.

C. Basen.

4 Hns.

8 Tpts.

3 Trombs.

RTuba.

Timp.

Tri.

S.D.

H. D. & Cym.

Harp I.

Harp II.

Chorus

Sop.

Alto.

Ten.

Bass.

Vln. I.

Vln. II.

Viola.

Cello.

Bass.

pp cresc.

loco

loco

ff marc.

ff marc.

ff marc.

ff marc.

ff marc.

ff marc.

ff marc.

S.D.

fol - low - ing,

fol - low - ing,

fol - low - ing,

fol - low - ing,

fol - low - ing,

ff marc.

Note: The small notes only when there is no Chorus.

NO. 4. THE EXPLORERS.

Grave e molto adagio. $\text{♩} = 44$.

Flutes I & II.
 Flute III.
 2 Oboes.
 English Horn.
 2 Clarinets in Bb.
 (Clar in Eb later)
 Bass Clarinet in Bb.
 2 Bassoons.
 Contra Bassoon.
 4 Horns in F.
 3 Trumpets in F.
 Trombones I & II.
 Trombone III & Tuba.
 Timpani A, B, & Eb.
 Triangle & Side Drum.
 Bass Drum & Cymbals.

Grave e molto adagio. $\text{♩} = 44$.

Harp I & II.

Organ.
 Manual.
 Pedal.

Sw. Sft. & 4ft. (no reeds)
 Gt. Diaps.

Gt. to Ped.

legato

Soprano Solo.
 Baritone Solo.

Chorus.
 Soprano.
 Alto.
 Tenor.
 Bass.

p sostenuto

O vast Ron - dure, swimming in space,

Violin I.
 Violin II.
 Viola.
 Violoncello.
 Bass.

p

Sul G.

div.

sul G.

Grave e molto adagio. $\text{♩} = 44$.

(When no Organ.)

legato

Gt. to Ped. off. Sw. to Ped.

mf Covered all o - ver with vi - si - ble pow'r and beau - ty,

mf Covered all o - - ver with

mf Cov - ered all o - ver with vi - si - ble pow'r and beau - - - - ty,

unis.

div.

unis.

Fl. I & II.
Fl. III.
2 Oboes.
Eng. Hn.
2 Cls. in Bb.
B. Cl. in Bb.
2 Basses.
C. Bassn.

4 Hns.
3 Tpts.
Fronb. I & II.
Tromb. III. & Tuba.
Timp.
Tri. & S.D.
B.D. & Cym.

Harp I & II.

Organ.
Mun.
Ped.

Chorus.
Sop.
Alto.
Ten.
Bass.

Vln. I.
Vln. II.
Viola.
Cello.
Bass.

p legato
Sw.
add 82ft.
mf
f
mf
mf
div.

ty,
Al-ter-nate light and day and the
powr and beau-ty, Al-ter-nate light and day
Al-ter-nate light and day
Al-ter-nate light and day, al-ter-nate light and day and the
unis.

A

A

teem - ing spi - rit - u - al dark - ness, Un - speak - a - ble high pro - ces - sions

and the teem - ing spi - rit - u - al dark - ness, Un - speak - a - ble high pro - ces - sions

and the teem - ing spi - rit - u - al dark - ness, Un - speak - a - ble high pro - ces - sions

teem - ing spi - rit - u - al dark - ness, Un - speak - a - ble high pro - ces - sions

A

The score is divided into several sections:

- Woodwinds:** Fl. I & II, Fl. III, 2 Oboes, Eng. Hn., 2 Clar. in Bb., B. Clar. in Bb., 2 Bassons., C. Basson.
- Brass:** 4 Hns., 3 Tpts., Trombs. I & II, Tromb. III. & Tuba., Timp., Tri. & S.D., E.D. & Cym.
- Percussion & Other:** Harp I & II, Organ (Man. & Ped.).
- Vocal:** Chorus (Sop., Alto, Ten., Bass).
- String Section:** Violins I & II, Viola, Cello, Bass.

The score features various musical notations such as dynamics (*pp*, *f*), articulation (*div.*, *unis.*, *pizz.*), and performance instructions like "II Solo." and "IV Solo." The vocal parts include lyrics: "of sun and moon and count - less stars a - bove."

mf ma dolce

mf ma dolce

a.2.
mf ma dolce

pp

Il play when no Bass Clar.

pp

mf

p

pp

p

- bove,

Be - low,

the grass and wa - - - ters,

- bove,

Be - low,

the manifold grass and wa - - - ters,

Be - low,

the grass and wa - - - ters,

Be - low,

the man - i - fold grass and wa - - - ters,

ppiss.

ppiss.

ppiss.

arco.

arco.

arco.

arco.

Fl. I & II.
Fl. III.
2 Oboes.
Eng. Hn.
2 Cl. in Bb.
B. Cl. in Bb.
2 Basses.
C. Basses.
4 Hrn.
3 Tpts.
Trombs. I & II.
Tromb. III. & Tuba.
Timp.
Harp I.
Harp II.
Organs.
Man.
Ped.
Chorus.
Sop.
Alto.
Ten.
Bass.
Vln. I.
Vln. II.
Viola.
Cello.
Bass.

mf
mf
mf
mf
mf
mf
mf
mf
mf marcato
mf marc.
mf marc.
f ma non troppo
f ma non troppo
f ma non troppo
mf
mf
mf parlando
mf parlando
mf parlando
mf parlando
arco
arco

Gt. to Prin. & Full Sw.
f legato
mf Sw. to Ped.
Gt. to Ped.

With in - scrut - a - ble pur - - pose, some hid - - den pro - phet - ic in - ten - tion,
With in - scrut - a - ble pur - - pose, some hid - - den pro - phet - ic in - ten - tion,
With in - scrut - a - ble pur - - pose, some hid - - den pro - phet - ic in - ten - tion,
With in - scrut - a - ble pur - - pose, some hid - - den pro - phet - ic in - ten - tion,

simile *a.2.* **B**

This system contains the first two systems of music. The top system includes piano and violin parts. The piano part has a *simile* marking and a *a.2.* marking. The violin part also has a *simile* marking and a *a.2.* marking. A section marker **B** is located at the end of the first system.

simile *f ma non troppo*

This system contains the third and fourth systems of music. The piano part has a *simile* marking and a *f ma non troppo* marking. The violin part has a *f ma non troppo* marking. A section marker **B** is located at the end of the second system.

qua bassa.

This system contains the fifth and sixth systems of music. The piano part has a *qua bassa.* marking. A section marker **B** is located at the end of the third system.

p
Now
Now
Now
Now

simile *div.*

This system contains the ninth and tenth systems of music. The piano part has a *simile* marking and a *div.* marking. The violin part has a *div.* marking.

Andante con moto. J=48.

Fl. I & II. *pp*

Fl. III. *pp*

2 Oboes. *pp*

Eng. Hn. *pp* When no 2nd Oboe.

2 Cls. in Bb. *pp*

B. Cl. in Bb. *pp*

2 Bassns. *pp*

C. Bassn. *pp* 2nd Bassn. when no Bass Clar.

4 Hns. *pp* for Cor ang. & 4th Bassn. When no Bass Clar. & 2nd Oboe.

8 Tpts.

Trombs. I & II

Tromb. III. & Tuba. *Bb to Bb, Bb to Bb.*

Timp. *B. D.*

Tri. & S.D.

B. D. & Cym. *ppp*

Harp I & II. *ppp* Harp I.

Chorus:

Sop. first it seems my thoughts be-gin to span thee. *ppp*

Alto. first it seems my thoughts be-gin to span thee. *ppp*

Ten. first it seems my thoughts be-gin to span thee. *ppp*

Bass. first it seems my thoughts be-gin to span thee. *ppp*

Vln. I. *ppp*

Vln. II. *ppp*

Viola.

Cello.

Bass.

Andante con moto. J=48.

pp *misterioso* *pp*

Soli.
p misterioso

pp misterioso
Down from the gar - dens of As - ia des - cend - ing, Ad - am and
pp misterioso
Down from the gar - dens of As - ia des - cend - ing, Ad - am and

ppp
ppp
p misterioso
plac.
plac.

FL I & II. *f*

FL III.

2 Oboes. *f* *Solo a 2.*

Eng. Hn. *f* *Bass Cl.*

2 Clar. in Bb. *f*

B. Clar. in Bb. *f*

2 Basses. *f* *Bass II. only when no Bass Cl.*

C. Basses.

4 Hns. *a 2.* *pp*

3 Tpts.

Trombs. I & II.

Tromb. III. & Tubn.

Timp.

Tri. & S.D.

B.D. & Cym.

Harp. I & II. *f*

Chorus.

Sop. *f*

Alto. *f*

Ten. *f* Eve ap - pear, then their my - riad pro - ge - ny af - ter them,

Bass. *f* Eve ap - pear, then their my - riad pro - ge - ny af - ter them,

Vln. I. *f*

Vln. II. *f*

Viola. *f*

Cello. *f pesante*

Bass. *f pesante*

C

Bass II Only when no Bass Cl.

mp poco pesante *simile*

I Solo.

p pesante

p pesante

à 2

mp

mp
Wand - er - ing,
mp
Wand - er - ing,

Fl. I & II.

Fl. III.

2 Oboes.

Eng. Hn.

2 Clar. in Bb.

B. Clar. in Bb.

2 Basses.

C. Bass.

4 Hns.

3 Tpts.

Tromb. I & II

Tromb. III & Tuba.

Timp.

Tri. & S.D.

B.D. & Cym.

Harp I.

Harp II.

Chorus.

Sop.

Alto.

Ten.

Bass.

Vla. I.

Vla. II.

Viola.

Cello.

Bass.

Bass. I & II.

C. Bass.

Bass. II. when no Bass Cl.

p legato

legato

p espress.

p espress.

p leg. et espr.

p espr. e leg.

Cym. roll with soft stick.

ppp

ppp

yearn - ing, with rest - less ex - plor -

yearn - ing with rest - less ex - plor - a - tions,

p marc.

p espress.

B

p espress.

p espress.

p espress.

p espress.

p espress.

pp

p espress.

Bassn. II. when no Bass Cl.

genza C. Bassn.

p marc.

p espress.

p marc.

p marc.

p marc.

p marc.

p

p

B

p espress.

Ob. II.

mp

mp

B

mp

mp

mp

With quest - ion - ings,

With quest - ion - ings,

B

Largamente.

Woodwind and Brass section score for the first system. The score includes parts for Bass Clarinet (Bass Cl.), Tuba, and Trombone (Tuba, gva basso). Dynamic markings include *p dim.* and *a 2.* (second ending).

Largamente.

Largamente.

Poco animando.

Fl. I. & II. *ppp*

Fl. III. *ppp*

2 Oboes. *ppp*

Eng. Hn. *ppp*

2 Cl. in Bb. *ppp*

B. Cl. in Bb. *ppp*

2 Basses. *ppp*

C. Bass. *ppp*

4 Hrs. *ppp*

3 Tpts. *ppp*

Trombe I. & II. *pp*

Tromb. III. & Tuba. *pp*

Timp. *pp*

Tri. & S D. *pp*

D. B. & Cym. *pp*

Cym. naturale

Poco animando.

Harp I. *p*

Harp II. *p*

Chorus: Sop. *mp*

Alto.

Ten. *mp*

Bass. *mp*

With that sad in -

hearts,

Vln. I. *arco* *ppp* *arco* *div.* *unis.*

Vln. II. *arco* *ppp* *arco*

Viola. *arco* *ppp* *arco*

Cello. *arco* *ppp* *arco*

Bass. *arco* *ppp* *arco*

Poco animando.

2nd Oboe

ppp

pp

pp dim.

ppp dim.

ppp

p

p dim.

pp

pp

S. D. roll with Timpani sticks.

Cym. *ppp* struck (do not damp sound)

B. D. *ppp*

- cess - ant re - frain, *mp*

With that sad in - cess - ant re - frain, *p*

div. unis. *dim.* *dim.* *dim.* *dim.* *dim.*

♩ = ♩

Fl. I. & II.
Fl. III.
2 Oboes.
Eng. Hn.
2 Cl. in Bb.
B Cl. in Bb.
2 Bassns.
C. Bassn.
4 Hns.
3 Tpts.
Trombs. I. & II.
Tromb. III. & Tuba.
Timp.
Tri. & S. D.
B. D. & Cym.
Harp. I. & II.
Sop. I.
Sop. II.
Alto I.
Alto II.
Chorus. ★
Ten.
Bass.
Vin. I.
Vin. II.
Viola.
Cello.
Bass.

Where - - - fore un - sat - is - fied soul? whith - er O mock ing

*Note. This Semi Chorus should consist of 16 voices; 4 to a part. The opening chord should be inaudible until the orchestra leaves off. If necessary a harmonium may accompany the opening chord only, or may play two bars before hand.

(The lower notes to be played only by 5 stringed Basses)

F

Fl. I. & II. *mf cresc.*

Fl. III.

2 Oboes. *mf cresc.*

Eng. Hn. *mf cresc.*

3 Cls. in Bb. *mf cresc.*

B. Cl. in Bb. *mf cresc.*

2 Basses. *mf cresc.*

C. Bassn. *mf cresc.*

4 Hns. *mf cresc.*

8 Tpts.

Trombs. I. & II.

Tromb. III. & Tuba.

Timp.

Tri & S.D.

B. D. & Cym.

Harp. I. & II. **F**

Semi-Chorus:
Sop. I.
Sop. II.
Alto. I.
Alto. II.

Chorus:
Ten. *mf*
Bass. *mf*

Who jus - ti - fy these rest - less ex - plor - a - tions? Who speak the so - cret

Who jus - ti - fy these rest - less ex - plor - a - tions? Who speak the so - cret

Vln. I. *mf cresc.*

Vln. II. *div. cresc.*

Viola. *mf cresc.*

Cello. *mf cresc.*

Bass. *mf cresc.*

F

with Timpani sticks.
pp dim.
 Cym. struck (do not damp sound)
pp dim.

fpp
 Where - - - fore un - sat - is - fied
pp
 Where - - - fore un - sat - is - fied
fpp
 Where - - - fore un - sat - is - fied
pp
 Where - - - fore un - sat - is - fied

mf
 of the im - pass - - - ive earth?
mf
 of the im - pass - - - ive earth?
div.

pp
 unis.
pp dim.

Andante con moto.

Fl. I. & II.
 Fl. III.
 2 Oboes.
 Eng. Hn.
 2 Clts in Bb.
 B. Cl. in Bb.
 2 Basses.
 C. Bass.
 4 Hns.
 3 Tpts.
 Trombs I & II.
 Tromb. III & Tuba.
 Timp.
 Tri. & S. D.
 B. D. & Cym.

This section contains the musical notation for the woodwind and percussion instruments. The instruments listed are Flutes I, II, and III; Oboes; English Horn; Clarinets in Bb; Bass Clarinet in Bb; Basses; Contrabass; Horns; Trumpets; Trombones I, II, III, and Tuba; Timpani; Triangle and Snare Drum; and Bass Drum and Cymbal. The score shows various rests and melodic lines, with dynamic markings such as *pp* and *ppp* appearing in the lower woodwinds and horns.

Andante con moto.

Hr. p. I. & II.
 Soprano Chorus:
 Sop I
 Sop II
 Alto I
 Alto II
 Chorus:
 Ten.
 Bass.
 Vln. I.
 Vln. II.
 Viola.
 Cello.
 Bass.

This section contains the musical notation for the vocal soloists and string instruments. The vocal soloists include Horns I & II, Soprano I and II, Alto I and II, Tenor, and Bass. The string instruments are Violins I and II, Viola, Cello, and Bass. The vocal parts have lyrics: "soul? whith - er O mock - ing life?". The string parts include dynamic markings such as *pp* and *ppp*. The tempo marking "Andante con moto." is repeated at the top and bottom of this section.

Andante con moto.

Alto (Tutti) *mp*

Tenor (Tutti) *mp*

Bass (Tutti)

-sure the first in - tent re - mains, and shall be car - ried out and shall be ear -

pizz.

pizz.

pizz.

pizz.

arco

p

G

Fl. I & II
 Fl. III
 2 Oboes.
 Eng. Hn.
 3 Cl. in Bb.
 3 Cl. in Bb.
 2 Basses.
 C Bass.

4 Hns
 3 Tpts.
 Trombs I & II
 Tromb III & Tuba.
 Timp.
 Tri. & S. D.
 B. D. & Cym.

G

Harp. I & II

Chorus.
 Sop.
 Alto.
 Ten.
 Bass.

first in - tent re - mains, and shall be car - ried out,
 first in - tent re - mains, and shall be car - ried out,
 - ried out

Yet soul be sure the first in -

Vln. I.
 Vln. II.
 Viola.
 Cello.
 Bass.

G

Piccolo.

Flute I & II.

-tent re-mains,

Per-haps ev-en now the time has ar-rived

Per-haps ev-en now the time has ar-rived

Per-haps ev-en now the time has ar-rived

simile
simile
simile

simile
simile

piss.

Af - ter the no - ble in - ven - tors,
Af - ter the no - ble in - ven - tors,
Af - ter the no - ble in - ven - tors,
Af - ter the no - ble in - ven - tors,

Animato.

Picc. **[H]**

Fl. I & II

2 Oboes. *cresc.*

Eng. Hn. *ff marc.*

2 Clar. in Bb. *cresc.*

B Clar. in Bb. *f cresc.*

2 Bassons. *cresc.*

C. Basson. *cresc.*

4 Hns. *cresc.*

3 Tpts. *mf*

Tromba I & II *f*

Tromb III & Tuba. *mf*

Timp. *ff marc.*

Tri. & S.D.

B.D. & Cym.

Animato.

Harp I & II *ff giss.*

Chorus:

Sop. Fin - al - ly fin -

Alto. Fin - al - ly fin -

Ten. Fin - al - ly fin -

Bass. Fin - al - ly fin -

Vln. I. *cresc.*

Vln. II. *ff*

Viola. *cresc.*

Cello. *cresc.*

Bass. *ff*

Animato.

- al-ly - al-ly - al-ly - al-ly
- al-ly - al-ly - al-ly - al-ly
- al-ly - al-ly - al-ly - al-ly
- al-ly - al-ly - al-ly - al-ly
The lyrics are followed by the word "fin" and "al-ly" in the vocal parts. The piano accompaniment continues with various textures and dynamics, including *ff* markings.

Largamente

Picc
 Fl. I & II
 2 Oboes.
 Eng. Hn.
 2 Cls in Bb
 B Cl in Bb
 2 Basses
 C Bass.

4 Hns.
 3 Tpts.
 Trombs I & II
 Tromb. III & Tuba.
 Timp.
 Tri & S D.
 F D & Cym.

ff pesante
fff
fff
 Cym. naturale
 B.D. *ff*

Harp I & II

fff gliss.
 B.D. *ff* **Largamente**

Organ
 Man.
 Ped.

Full to mixture
ff legato
ff legato

Sop.
 Alto.
 Ten.
 Bass.

shall come the po et
 shall come the po et
 shall come the po et
 shall come the po et

Vln I.
 Vln II.
 Viola.
 Cello.
 Bass.

div.
 unis.
 div.

Largamente

a tempo

Dynamics and markings include: *ff*, *ff marc*, *marc.*, *ff marc.*, and *Tub. marc.*. There are also first and second endings indicated by "a 2." and "2.".

a tempo

Musical score for the second system, including vocal and piano parts. The tempo is marked "a tempo".

The vocal line includes the lyrics: "worth-y that name, The true son of".

Dynamics and markings include: *ff marc.*, *ff marc.*, and *ff marc.*.

a tempo

I

Picc.

Fl. I & II.

2 Oboes.

Eng. Hn.

2 Clar. in Bb.

B. Clar. in Bb.

2 Basses.

C Basses.

4 Hns.

8 Tpts.

Tromb. III. & Tuba.

Timp.

Tri. & S.D.

B.D. & Cym.

Harp I & II.

Organ { Man. Ped.

Chorus { Sop. Alto. Ten. Bass.

Vln. I.

Vln. II.

Viola.

Cello.

Bass.

When no Ob. II.

ff marc.

a 2.

ff marc.

ff

fff pesante

fff pesante

ff

Reduce to

God shall come sing

God shall come sing

God shall come sing

God shall come sing

ff

non div.

div.

ff marc.

ff marc.

ff marc.

I

Picc.

Fl. I & II.

2 Oboes.

Eng. Hn.

2 Cls. in Bb.

B. Cl. in Bb.

2 Bassons.

C. Basson.

4 Hns.

3 Tpts.

Trombs I & II.

Tromb III. & Tuba.

Timp.

Tri. & S.D.

B. D. & Cym.

Harp I & II.

Organ.
Man.
Ped.

Chorus.
Sop.
Alto.
Ten.
Bass.

Vln. I.

Vln. II.

Viola.

Cello.

Bass.

marcato

ff

ff marc.

ff marc.

ff marc.

ff marc.

ff marc.

ff marc.

ff marc.

ff marc.

ing his songs, sing - ing

ing, sing - ing, sing - ing his songs, sing -

ing, sing - ing, sing - ing his songs, sing -

ing, sing - ing, sing - ing his songs, sing -

ff marc.

ff marc.

Picc.

Fl. I & II.

2 Oboes.

Eng. Hn.

2 Cls. in Bb.

B. Cl. in Bb.

2 Basses.

C. Basses.

4 Hrs.

3 Tpts.

Tromb I & II.

Tromb III. & Tuba.

Timp.

Trl. & S.D.

B.D. & Cym.

Harp I & II.

Organa. { Man. Ped. } *Fall to Mixture*

Chorus. { Sop. Aalto. Ten. Bass. }
 ing sing-ing his songs, sing - ing sing -
 sing-ing his songs, sing - ing sing -
 ing sing-ing his songs, sing - ing sing -
 sing-ing his songs, sing - ing sing -

Vin. I.

Vin. II.

Viola.

Cello.

Bass.

ing, *fff* sing - ing, sing - ing sing - ing his
 ing, *fff* sing - ing, sing - ing sing - ing his
 ing, *fff* sing - ing, sing - ing sing - ing his
 ing, *fff* sing - ing, sing - ing sing - ing his

Allegro animato. ♩ = 140

Picc.

Fl. I & II.

2 Oboes.

Eng. Hn.

3 Clar. in Bb.

B. Clar. in Bb.

3 Basses.

C. Bass.

4 Hrs.

3 Tpts.

Tromb. I & II.

Tromb. III. & Tuba.

Timp.

Tri. & S.D.

B.D. & Cym.

A to G, Bb to Bb.

Allegro animato. ♩ = 140

Harp I & II.

Chorus:

Sop. songs.

Alto. songs.

Ten. songs.

Bass. songs.

Vln. I.

Vln. II.

Viola.

Cello. div.

Bass.

Allegro animato. ♩ = 140

This musical score page includes the following parts and markings:

- Woodwinds:** Flute (Fl.), Flute I & II (Fl. I & II), Oboe (2 Oboes), English Horn (Eng. Hn.), Clarinet in E-flat (2 Cl. in E♭), Bass Clarinet in E-flat (B. Cl. in E♭), Bassoon (2 Basses), and Contrabassoon (C. Bass).
- Brass:** Horns (4 Hns.), Trumpets (3 Tpts.), Trombones I & II (Tromb. I & II), Trombone III & Tuba (Tromb. III. & Tuba), and Timpani (Timp.).
- Other Instruments:** Triangle and Snare Drum (Tri. & S. D.), Bass Drum and Cymbal (B. D. & Cym.), and Harp I & II (Harp I & II).
- Vocal Parts:** Soprano (Sop.), Alto (Alto.), Tenor (Ten.), and Bass (Bass).
- String Ensemble:** Violin I (Vln. I.), Violin II (Vln. II.), Viola, Cello (Cello), and Bass.
- Performance Markings:** *I. Solo.* (first Oboe), *mf* (mezzo-forte), *div.* (divisi), and *pizz.* (pizzicato).

Tranquillo.

Picc.

Fl. I & II.

2 Oboes.

Eng. Hn.

2 Cls. in B \flat .

B. Cl. in B \flat .

2 Basses.

C. Bass.

4 Hns.

3 Tpts.

Trombs I & II.

Tromb. III & Tuba.

Timp.

Tri. & S. D.

B. D. & Cym.

Tranquillo.

Harp I & II.

Bar. Solo.

Chorus: Sop., Alto., Ten., Bass.

Vin. I.

Vin. II.

Viola.

Cello.

Bass.

Tranquillo.

pp

pp

pp

pp

pp

f *passionato*

O we can wait no long - er, We too take ship - O - ugh, Joy - ous we too launch out on track - less

4 desks. *div.*

4 desks. *pp*

3 desks. *pp*

3 desks. *pp*

2 desks. *pp*

pizz.

pizz.

arco

arco

unis.

Fl. I & II.

Fl. III.

2 Oboes. Solo. I Solo.

Eng. Hn.

2 Clar. in Bb.

B. Clar. in Bb.

2 Basses. When no Bass Cl.

C. Basses.

4 Hns.

3 Tpts.

Trombs. I & II.

Tromb. III. & Tuba.

Timp.

Tri. & S.D.

B. D. & Cym.

Harp I & II.

Sop. Solo. *f appassionato*

Bar. Solo.

Chorus. { Sop. Alto Ten. Bass.

Vln. I. div.

Vln. II.

Viola.

Cello.

Bass. *pp* *pizz.* *arco* *4 desks.*

Harp I.

seas, Fear - less for un - known shores on waves of ec - sta - sy to sail, —
 Fear - less for un - known shores on waves of ec - sta - sy to

This section includes a Harp I part and two vocal lines. The lyrics are: "seas, Fear - less for un - known shores on waves of ec - sta - sy to sail, —" and "Fear - less for un - known shores on waves of ec - sta - sy to". The Harp part is written in a grand staff with chords and arpeggios. The vocal lines are in a single staff with lyrics underneath.

unis
 6 desks pizz. arco
 6 desks
 p espress. & de. kn
 p espress.
 pizz. unis div.

Animato.

Fl. I & II. *mf* *p* *f* *p dim.*

Fl. III.

2 Oboes. *mf* *p* *fp* *dim.* *pp*

Eng. Hn. *mf* *p* *fp* *dim.* *pp*

2 Cls. in Bb. *mf* *p* *f* *p dim.*

B. Cl. in Bb.

2 Bassons. *mf* *p* *fp* *dim.* *pp*

C. Basson.

4 Hns. *mf* *p* *fp* *dim.* *pp*

8 Tpts. *pp* *mp* *dim.* *pp*

Tromb. I & II. *mf* *p* *fp* *dim.* *pp*

Tromb. III. & Tuba. *mf* *p* *fp* *dim.* *pp*

Timp. *mp* *pp*

Tri. & S.D.

B.D. & Cym.

Animato.

Harp I & II.

Sop. Solo. *f* *ff*

Bar. Solo. *f* *ff*

Chorus. { Sop. *f* *ff*
Alto. *f* *ff*
Ten. *f* *ff*
Bass. *f* *ff*

Vln. I. *mf* *Tutti.* *p* *fp* *dim.* *pp dim.*

Vln. II. *mf* *Tutti.* *p* *fp* *dim.* *pp*

Viola. *mf* *Tutti.* *p* *fp* *dim.* *pp*

Cello. *mf* *Tutti.* *p* *fp* *dim.* *pp*

Bass. *mf* *Tutti.* *p* *fp* *dim.* *pp*

Animato.

[M] $\text{♩} = \text{♩}$

[M] $\text{♩} = \text{♩}$ Harp I

mf Thou pressing me to thee, *cresc.* Thou press-ing
mf O soul

div. *pp* *pp* *pp*
pp *div.* *pp* *pp*
pp *pizz.* *pp* *pp*
pp *pp* *pp* *pp*

[M] $\text{♩} = \text{♩}$

Fl. I & II. *pp*

Fl. III. *pp*

2 Oboes. *pp*

Eng. Hn. *pp*

2 Clar. in Bb. *pp*

B. Clar. in Bb. *pp*

2 Bassons. *pp*

C. Basson. *pp*

4 Hrn. *pp*

3 Tpts. *p*

Trombs. I & II

Tromb. III. & Tuba.

Timp.

Tri. & S.D.

B.D. & Cym.

Harp I.

Harp II.

Sop. Solo. me to thee, I thee to me, I thee to

Bar. Solo. O soul thou press-ing me, to thee, O soul

Chorus. Sop. Alto. Ten. Bass.

Vln. I. *pp* *div.*

Vln. II. *pp* *div.*

Viola. *pp* *non div.*

Cello.

Bass.

Fl. I & II. *pp* *p* *pp*

Fl. III.

2 Oboes. *pp*

Eng. Hrn.

2 Cls. in Bb. *pp* *p* *pp*

B. Cl. in Bb. *p*

2 Basses. *pp*

C. Basses. *pp*

4 Hns. *pp* *p* *pp*

3 Tpts.

Trombs. I & II.

Tromb. III. & Tuba.

Timp.

Tri. & S.D.

B. D. & Cym.

Harp I.

Harp II.

Sop. Solo. *f*
Cur - ol - ing free sing - ing our

Bar. Solo. *f*
Car - ol - ing free sing - ing our

Chorus.
Sop.
Alto.
Ten.
Bass.

Vln. I. *pp* *p* *pp*

Vln. II. *pp* *p* *pp*

Viola. *pp* *p* *pp*

Cello. *pp* *p* *pp*

Bass. *pp* *p* *pp*

song of God, Chant - ing our
 song of God,

Fl. I & II. *pp smorzando*

Fl. III.

2 Oboes.

Eng. Hn.

2 Cls. in Eb. *I. Solo colla voce pp smorzando*

B. Cl. in Eb.

2 Basses. *I Solo p colla voce*

C. Bass.

4 Hns. *p pp smorzando*

3 Tpts.

Tromb. I & II *ppp*

Tromb. III. & Tuba.

Timp.

Tri. & S.D.

B.D. & Cym.

Harp I.

Harp II. *pp*

Sop. Solo *p smorzando*

Bar. Solo *smorzando*

Chorus: Sop., Alto, Ten., Bass.

Vln. I. *div. smorzando*

Vln. II. *div. smorzando*

Viola. *pp*

Cello. *pp smorzando*

Bass. *pp smorzando*

Pizz. pp

Poco rall.

Andante tranqu il ($\text{♩} = 60$)

Ob I. Solo

p

p dolce

p dolce

con sordini *smorzando*

Hn. I. when no B. Cl.

pp

pp

Poco rall.

smorzando

Andante tranqu illo. ($\text{♩} = 60$)

p

pp

- ra - tion.

Poco rall.

Andante tranqu illo. ($\text{♩} = 60$)

pp

ppp

pp

Tempo rubato.

I Solo

p dolce

Fl. I & II.

Fl. III.

2 Oboes.

Eng. Hn.

2 Cls. in Bb.

B. Cl. in Bb.

2 Basses.

C. Bass.

pp Bsn I when no B. Cl.

4 Hns.

3 Tpts.

Trombs. I & II

Tromb. III & Tuba.

Timp.

Tri.

4 S.D.

B. D. & Cym.

con sord *pp*

Tempo rubato.

Harp I.

Harp II.

Sop. Solo.

Bar. Solo.

Chorus.

Sop.

Alto.

Ten.

Bass.

I. Solo

p dolce

Vln. I.

Vln. II.

Viola.

Cello.

Bass.

Solo *p dolce*

Tempo rubato.

a tempo

P

Musical score for the first system, featuring piano and strings. The piano part includes markings for *pp dolce* and *pp dolce*. The strings are mostly silent.

Musical score for the second system, featuring vocal lines and piano accompaniment. The vocal lines are marked *con sord.* and *pp dolciss.*. The piano accompaniment includes markings for *molto legato* and *p*.

a tempo

P

Musical score for the third system, including vocal lines with lyrics and piano accompaniment. The vocal lines are marked *p tranquillo* and *p molto tranquillo*. The lyrics are: "O soul thou pleas-est me, I thee, Sail - ing these seas, or on the Sail - ing these seas,". The piano accompaniment includes markings for *p* and *pp*.

a tempo

P

Musical score for the fourth system, featuring piano accompaniment. The piano part includes markings for *pp* and *Cello Solo when no B.Cl.*

Fl. I & II.

Fl. III.

2 Oboes.

Eng. Hn.

2 Cls. in Bb.

B. Cl. in Bb.

2 Basses.

C. Basson.

4 Hns.

3 Tpts.

Trombs. I & II.

Tromb. III. & Tuba.

Timp.

Tri. & S.D.

B.D. & Cym.

Harp I & II.

Sop. Solo.

Bar. Solo.

Chorus.

Sop.

Alto.

Ten.

Bass.

Vln. I.

Vln. II.

Viola.

Cello.

Bass.

Solo I.

pp dolce

p dolce

pp dolce

pp

a 2.

pp dolce

Cor. Ang. when no Ob. II.

hills, Thoughts, si - lent thoughts, of

or wak - ing in the night Thoughts, si - lent thoughts,

Solo

pp

pp misterioso
pp

senza sord.
p tranquillo
con sord.
pp misterioso
pp misterioso

Time and Space _____ and _____ Death, like wa - ters flow - ing,
 of Time and Space and Death, like wa - ters flow - ing,

Solo
pp
pp misterioso

Solo
p dolce
pp misterioso

Fl. I & II. *pp*

Fl. III. *pp*

2 Oboes. Solo I *p tranquillo*

Eng. Hn. *p tranquillo*

2 Cls. in B \flat . *p tranquillo*

B. Cl. in B \flat . *pp*

2 Bassns. Bssn. II. when no B. Cl. *pp*

C. Bassn. *pp*

4 Hns. *pp* con sord.

3 Tpts. *pp* con sord.

Trombs. I & II.

Tromb. III. & Tuba.

Timp.

Tri. & S.D.

B.D. & Cym.

Harp I & II.

Sop. Solo. Bear me in - deed as through reg - ions in - fin - ite,

Bar. Solo. Bear me in - deed as through reg - ions in - fin - ite,

Chorus. Sop. Alto. Ten. Bass.

Vln. I. *p tranquillo* *pp*

Vln. II.

Viola. *p*

Cello.

Bass.

Largamente. $\text{♩} = \text{♩}$

Fl. I & II.
Fl. III.
2 Oboes.
Eng. Hn.
2 Clar. in Bb.
B. Clar. in Bb.
2 Basses.
C. Bass.

4 Hns.
3 Tpts.
Trumps. I & II.
Tromb. III. & Tube.
Timp.
Tri. & S.D.
B. D. & Cym.

Largamente. $\text{♩} = \text{♩}$

Harp I & II.

Sop. Solo.
Bar. Solo.

Bathe me O God in thee, mounting to thee, I and my soul to range in range of
Bathe me O God in thee, mounting to thee, I and my soul to range in range of

Chorus:
Sop.
Alto.
Ten.
Bass.

Vln. I.
Vln. II.
Viola.
Cello.
Bass.

Tutti
div.
unis.
Desk I. div.
other Desks div.
unis.
2 Desks

Largamente. $\text{♩} = \text{♩}$

a 2.

Soli

Solo

Soli

I & II senza sord. Soli

p dolcissimo

Più lento. J. 80

thee.

thee.

div

div

div

div

a 3 equally divided

Tutti div.

Più lento. J. 80

R

Fl. I & II.

Fl. III.

2 Oboes.

Eng. Hn.

2 Cls. in Eb.

B. Cl. in Eb.

2 Basses.

C. Bass.

4 Hns.

3 Tpts.

Trombs. I & II.

Tromb. III. & Tuba.

Timp.

B. D. & Cym.

pp upper notes when no Ob. II.

pp

p pesante

pp pesante

senza sord.

p

p pesante

p pesante

pp

R

Harp I.

Harp II.

Organ. { Man. }
 { Ped. }

Sop. Solo.

Bar. Solo.

Chorus. { Sop. }
 { Alto. }
 { Ten. }
 { Bass. }

pp

cresc.

8^{va} basso.

0 thou trans - cend - ent,

0 thou trans - cend - ent,

Vln. I.

Vln. II.

Viola.

Cello.

Bass.

cresc.

pp

pp

cresc.

pp

cresc.

pp

cresc.

pp

pizz.

p

pp

Fl. I & II. *ppp*

Fl. III. *ppp*

2 Oboes. *ppp*

Eng. Hn. *ppp*

2 Clar. in Bb. *ppp*

E. Clar. in Bb. *ppp*

2 Basses. *ppp*

C. Bass. *ppp*

4 Hns. *ppp*

3 Tpts. *ppp*

Trombs. I & II. *ppp*

Tromb. III. & Tuba. *ppp*

Timp. *pppp*

B. D. & Cym. *ppp*

Harp I. *ppp* *mf* *gliss.*

Harp II. *ppp* *mf* *gliss.*

Organ. { Man. *ppp* Ped. *ppp*

Sop. Solo. *p* Name - less, *mf* the fi - bre and the breath,

Bar. Solo. *p* Name - less, *mf* the fi - bre and the breath,

Chorus. { Sop. *ppp* Alto *ppp* Ten. *ppp* Bass. *ppp*

Vln. I. *ppp*

Vln. II. *ppp*

Viola. *ppp*

Cello. *ppp*

Bass. *ppp*

Fl. I & II.
Fl. III.
2 Oboes.
Eng. Horn.
2 Cls. in E♭.
E. Cl. in B♭.
2 Bassons.
C. Basson.
4 Hns.
3 Tpts.
Trombs. I & III.
Tromb. II & Tubas.
Timp.
B. D. & Cym.
Harp I.
Harp II. *gliss.*
Organ.
Man.
Ped.
Sop. Solo.
Bar. Solo.
Chorus.
Sop. Alto.
Ten. Bass.
Vln. I.
Vln. II.
Viola. *mf cresc.* Viola con sordino poco a poco
Cello. *mf cresc.* Cello. sordino poco a poco
Bass. *mf*

Musical score for strings and woodwinds. The score is divided into systems. The first system includes a woodwind part with dynamics *dim.*, *p*, and *pp*. The second system includes a woodwind part with dynamics *dim.*, *pp*, and *pp*. The third system includes a woodwind part with dynamics *dim.*, *pp*, and *pp*. The fourth system includes a woodwind part with dynamics *dim.*, *pp*, and *pp*. The fifth system includes a woodwind part with dynamics *dim.*, *pp*, and *pp*. The sixth system includes a woodwind part with dynamics *dim.*, *pp*, and *pp*. The seventh system includes a woodwind part with dynamics *dim.*, *pp*, and *pp*. The eighth system includes a woodwind part with dynamics *dim.*, *pp*, and *pp*. The ninth system includes a woodwind part with dynamics *dim.*, *pp*, and *pp*. The tenth system includes a woodwind part with dynamics *dim.*, *pp*, and *pp*. The eleventh system includes a woodwind part with dynamics *dim.*, *pp*, and *pp*. The twelfth system includes a woodwind part with dynamics *dim.*, *pp*, and *pp*. The thirteenth system includes a woodwind part with dynamics *dim.*, *pp*, and *pp*. The fourteenth system includes a woodwind part with dynamics *dim.*, *pp*, and *pp*. The fifteenth system includes a woodwind part with dynamics *dim.*, *pp*, and *pp*. The sixteenth system includes a woodwind part with dynamics *dim.*, *pp*, and *pp*. The seventeenth system includes a woodwind part with dynamics *dim.*, *pp*, and *pp*. The eighteenth system includes a woodwind part with dynamics *dim.*, *pp*, and *pp*. The nineteenth system includes a woodwind part with dynamics *dim.*, *pp*, and *pp*. The twentieth system includes a woodwind part with dynamics *dim.*, *pp*, and *pp*.

Performance instructions: *dim.*, *p*, *pp*, *quasi niente*, *Bb to Bb*, *them.*, *Swift-ly*, *con sord.*, *div.*, *p tutti con sord.*, *pp tutti con sord.*, *arco div. a 4. dim.*, *unle.*, *con sord. pp pizz.*

Fl. I & II. *fff*

Fl. III. *fff*

2 Oboes. *pp*

Eng. Hn. *pp*

2 Clar. in Bb. *fff*

B. Cl. in Bb. *fff*

2 Basses. *fff*

C. Bass. *pp*

4 Hrn. *pp* Solo II. *pp*

8 Tpts. *ffff*

Trombs. I & II. *pp*

Tromb. III & Tuba.

Timp.

Tri. & S. D.

B. D. & Cym.

Harp I & II.

Bar. Solo. *shri - vel* at the thought of God, At na - ture

Chorus.
 Sop.
 Alto.
 Ten.
 Bass.

Vln. I.

Vln. II. *pp*

Viola.

Cello.

Bass. *pp*

pp fpp pp fpp pp fpp pp fpp

bouchée
I Solo. pp
con sord. fpp miseroso fpp
Cym. (struck with a soft stick) fpp

and its won - ders Time and Space and

Solo. pp miseroso
div. con sord. pp

I Solo.

Fl. I & II. *ppp* *pp*

Fl. III.

2 Oboes.

Eng. Hn.

2 Cls in Bb.

B. Cl. in Bb.

2 Basses. *ppp* *p* *pp* *pp*

C. Basson. *pp* *pp* *pp* *pp*

4 Hrn. *bunché* *pp*

3 Tpts. *ppp*

Trombs. I & II.

Tromb. III & Tuba.

Timp.

Tri. & S. D.

B. D. & Cym. *Cym.*

Harp I & II.

Bar. Solo

Chorus. *Death,*

Sop.

Alto.

Ten.

Bass.

Vln. I. *Solo.* *Tutti.* *con sord.* *pp* *unis.*

Vln. II. *pp* *pp* *pp* *pp*

Viola. *pp* *pp* *pp* *pp*

Cello. *pp* *pp* *pp* *pp*

Bass. *pp* *pp* *pp* *pp*

[^{no} II When no Bass Cl.]

Fl. I. & II. T

Fl. III. *pp* 2nd Fl. when no Oboe II.

2 Oboes *pp*

Eng. Hn.

2 Cls. in Bb. *pp*

B. Cl. in Bb. *pp*

2 Basses. *pp*

C. Basses. *pp*

4 Hns. *pp*

3 Tpts.

Trombs. I. & II.

Tromb. III. & Tuba.

Timp.

Tri. & S. D.

B. D. & Cym.

Bar. Solo. T
me, And lo, thou gent - ly mas - terest the orbs, thou mat - est

Chorus.
Sop.
Alto.
Ten.
Bass.

Vln. I. Solo

Vln. II. *pp*

Viola. *pp*

Cello. *pp*

Bass. arco *pp* *plac.* *pp*

Fl. I. & II. *pp*

Fl. III. *pp*

2 Oboes.

Eng. Hn.

2 Cls. in Bb.

B. Cl. in Bb.

2 Basses. *pp*

C. Bass.

4 Hns. *pp* naturale

3 Tpts.

Trombs. I. & II.

Tromb. III. & Tuba.

Timp.

Tri. & S. D.

B. D. & Cym.

Bar. Solo. *pp*
Swell - est full the vast-ness-es of Space.

Chorus:
Sop.
Alto.
Ten.
Bass.

Solo *mf* *dim.*

Vln. I. *mf* *dim.* *pp*

Vln. II. *mf* *dim.* *pp* unis. *dim.*

Viola. *mf* *dim.* *pp* *dim.*

Cello. *pp*

Bass. *pp*

I. Solo
pp

pp

Solo
pp

III. Solo
pp

pp

Great - er than
p

Great - er than
p

Great - er than
p

Great - er than
p

arco div.
pp

dim.

pp

ppp

ppp

ppp

Allegro. ♩ = 160.

Picc.

2 Flts.

2 Oboes.

Eng. Hn.

2 Cls. in Bb.

Cl. in Bb.

B. Cl. in Bb.

2 Basses.

C. Bass.

4 Hns.

3 Tpts.

Trmps. I. & II.

Tromb. III. & Tuba.

Timp.

Tri. & S. D.

B. D. & Cym.

Harp I.

Harp II.

Sop. Solo.

Bar. Solo.

Chorus.

Sop.

Alto.

Ten.

Bass.

Vln. I.

Vln. II.

Viola.

Cello.

Bass.

Tri.

Allegro. ♩ = 160.

senza sordini

senza sordini

senza sordini

senza sordini

senza sordini

Allegro. ♩ = 160.

U

scherzando

Cym. *p* naturale

U

I. Solo

U

Picc.

2 Flts.

2 Oboes.

Eng. Hn.

3 Cls. in Bb.

Cl. in Eb.

B. Cl. in Bb.

2 Basses.

C. Bass.

4 Hns.

3 Tpts.

Trombs. I & II.

Tromb. III & Tuba.

Timp.

Tri. & S. D.

B. D. & Cym.

Harp I.

Harp II.

Chorus

Sop.

Alto.

Ten.

Bass.

Vin. I.

Vin. II.

Viola.

Cello.

Bass.

naturale

senza sordini

a 2

naturale

naturale

S. D.

naturale

B. D.

Bliss

A-way

A-way

A-way

Solo.

scull

pp tutti

pizz Desks I. III. V.

Desks II. IV. VI.

pizz

arco

arco

arco

play when no 2nd Flute

play when no B. Clar.

play when no 2nd Oboe.

a. 2.

bouchée

bouchée

B \sharp to B \flat E to F.

Cym. naturale

Cym. Solo

f marc.

hoist in - stant-ly the anch-or

A - way

A - way

A - way

O

soul!

Solo I

pizz.

pizz.

unis.

pizz.

unis.

pizz.

unis.

pizz.

Picc.

2 Flts.

2 Oboes.

Eng. Hn.

2 Cls. in Bb

Bb Cl.

B. Cl. in Bb

2 Basses.

C. Bass.

4 Hns.

8 Tpts.

Trombs. I & II

Tromb. III. & Tuba.

Timp.

Tri. & S. D.

B. D. & Cym.

Harp I.

Harp II.

Chorus.

Sop.

Alto.

Ten.

Bass.

Solo.

Vln. I.

Vln. II.

Viola.

Cello.

Bass.

smile

poco f

Naturale. poco f

smile

ff

a-way

a-way

O soull

arco

arco

Tutti

arco

schersando

schersando

schersando

schersando

V

Lyrics:
 Cut the hawsers a-way k-way O

Performance Instructions:
 ff marc.
 ff

Section Markers:
 V (at the top and bottom of the page)

Picc.

2 Flts.

2 Oboes.

Eng. Hn.

2 Cls. in Bb.

Eb Cl.

B. Cl. in Bb.

2 Basses.

C. Bass.

4 Hns.

3 Tpts.

Tromb. I & II

Tromb. III

Tuba.

Timp.

Tri. & S. D.

B. D. & Cym.

Harp I.

Harp II.

Voces

Sop.

Alto.

Ten.

Bass.

Vln. I.

Vln. II.

Viola.

Cello.

Bass.

Lyrics:
 out- a - way O soul! haul out, - shake out ev - ry sail! haul out, - shake out ev - ry sail! a - way, a - way,
 haul out, - haul out, - haul out, - haul out, - haul out, -
 - way O soul a - way O soul! a - way a - way, a - way,

Performance Markings:
 - *a 2.* (second ending)
 - *Tr.* (trill)
 - *mf* (mezzo-forte)
 - *cresc.* (crescendo)
 - *ff* (fortissimo)
 - *div.* (divisi)
 - *slacc.* (slaccato)
 - *unis* (unison)

Picc.

2 Flts.

2 Oboes.

Eng. Hn.

2 Cls. in Bb.

E♭ Cl.

B. Cl. in Bb.

2 Bassns.

C. Bassn.

4 Hns.

8 Tpts.

Tromba I & II

Tromb. III

Truba.

Timp.

Tri. & S.D.

B.D. & Cym.

Harp I & II

Chorus:

Sop.

Alto.

Ten.

Bass.

Vln. I.

Vln. II.

Viola.

Collo.

Bass.

- way, a - way, a - way, a - way

- way, a - way, a - way, a - way

- way, shake out, shake out ev' - ry sail a - way

The fourth system is primarily a vocal line with lyrics: "O soul!" and "O soul!". The piano accompaniment is minimal, consisting of sustained chords.

The fifth system returns to a full piano accompaniment. The piano part is marked *strepitoso* (strenuously) and features a driving, rhythmic pattern. The vocal line is present but mostly obscured by the piano accompaniment.

Più lento. (♩=100) **W** allarg.

Picc.
 2 Flts.
 2 Oboes.
 Eng. Hn.
 2 Cls. in Bb.
 B. Cl. in Bb.
 2 Basses.
 C. Bass.
 4 Hns.
 3 Tpts.
 Tromba I & II
 Tromb. III
 Tuba.
 Timp.
 Trl. & S.D.
 B.D. & Cym.

Più lento. (♩=100) **W** allarg.

Harp I & II
 Chorus:
 Sop.
 Alto.
 Ten.
 Bass.

Vln. I.
 Vln. II.
 Viola.
 Cello.
 Bass.

Più lento. (♩=100) **W** allarg.

Affrett. **allargando**

Affrett. **allargando**

Affrett.

allargando

A tempo affrett. **allargando**

Picc.
2 Flts.
2 Oboes.
Eng. Hn.
2 Cls. in Eb.
B. Cl. in Eb.
2 Basses.
C. Basses.
4 Hns.
8 Tpts.
Tromb. I & II
Tromb. III.
Tuba.
Timp.
Tri. & S. D.
B. D. & Cym.

A tempo affrett. **allargando**

Harp I & II
Sop. Solo.
Bar. Solo.

Chorus:
Sop.
Alto.
Ten.
Bass.

Vin. I.
Vin. II.
Viola.
Cello.
Bass.

A tempo affrett. **allargando**

steer for the deep wa - tern on -
steer for the deep wa - tern, deep
steer for the deep wa - tern
steer for the deep wa - tern

gva bassa.....

div.

♩ tempo **Affrett.** **Allegro agitato. (♩=90)**

pp
B. Cl. pp

dim. *pp*

a tempo **Affrett.** **Allegro agitato. (♩=90)**

1st. Solo. *mf Solo.*

Reck - less O soul, ex - plor - ing,
Reck - less O soul, ex -

ly.
wa - ters on - ly.
on - ly.
on - ly.

locor *pp* *div.*
pp 8 desks *div.*
pp 8 desks
pp 8 desks
pp 8 desks
pp 8 desks
pp 2 desks

a tempo **Affrett.** **Allegro agitato. (♩=90)**

I Solo.

pp

II when no B. Clar.

E \flat to E \natural , D to C

thou with me,

I with thee, and

I with thee, and thou with me,

I with

Sail forth

Sail forth

appass.

Picc.

2 Flutes.

2 Oboes.

Eng. Hn.

2 Clts. in Bb.

B. Cl in Bb.

2 Basses.

C. Basses.

4 Hns.

3 Tpts.

Frmba I & II

Tromb. III.

B. Tuba.

Timp.

S. D. & Tri.

B. D & Cym.

appass.

Harp I.

Harp II.

S. Solo.

B. Solo.

Sop.

Alto.

Ten.

Bass.

Chorus.

you with me, Reck - less O soul, ex -

thee, and thou with me, Reck - less O

Sail forth

Sail

appass.

Vln. I.

Vln. II.

Viola.

Cello.

Bass.

unis.

unis.

arco

appass.

-plor soul, ing, ex plor ing, I with with
 forth forth forth forth
 Sail forth Sail forth Sail forth Sail forth
 Sail forth

Picc. *loco*

2 Flutes. *loco*

2 Oboes.

Eng. Hr.

2 Cls. in E♭.

B. Cl. in B♭.

2 Basses.

C. Bass.

4 Hns.

3 Tpts. *mf*

Trombs. I & II. *p*

Tromb. III. *p*

B. Tuba. *p*

Timp. *f dim.*

S. D. & Trl. *f dim.*

B. D. & Cym. *f dim.*

Harp I. *f dim.*

Harp II. *f dim.*

S. Solo. *ff* *sub*

B. Solo. *ff*

Chorus. *ff*

Sop. *ff*

Alto. *ff*

Ten. *ff*

Bass. *ff*

Vln. I. *Tutti. cresc. div. dim. sub*

Vln. II. *Tutti. div. dim. sub*

Viola. *cresc. a. s. div. dim. sub*

Cello. *mf a. s. div. dim. sub*

Bass. *mf div. dim. sub*

Animato.

Musical score for the first system, featuring piano and string parts. The piano part includes dynamics such as *p*, *pp*, and *ppp*, along with articulations like *dim.* and *con sord.*. The string parts are marked with *pp* and *ppp*. The system concludes with the instruction *quasi niente*.

Animato.

Musical score for the second system, including vocal lines with lyrics and piano accompaniment. The lyrics are: "steer for the deep wat - ers on - ly, For we are". The piano part includes dynamics like *dim.*, *pp*, and *ppp*. The system concludes with the instruction *Animato.*

Animato.

FL I & II. *pp* *à 2* *Il Solo*

Fl. III. *pp*

2 Oboes. *pp*

Eng. Hn. *pp* Ob. II.

2 Clar. in Bb. *pp*

E. Clar. in Bb.

2 Basses. *pp*

C. Bass.

4 Hns. *pp* naturale

3 Tpts.

Trombe. I & II.

Tromb. III. *ppp* III.

E. Tuba.

Timp.

Harp I.

Harp II.

S. Solo.

B. Solo.

Chorus. Sop. bound where mar - i - ner has not yet dared to go.

Alto. steer for the deep wat - ers on - ly, *pp* steer for the

Ten.

Bass.

Vin. I. *pp*

Vin. II.

Viola. *pp cantabile* div.

Cello. *pp cantabile*

Bass. *pp* *unin.* *pp* *plac.*

Y *pp*

pp *pp* *pp*

III *ppp*

Tri. *pp*

Y *p* *p* *pp*

mp
For we are bound where mar - i - ner has not yet -
deep wat - ers *pp* on - ly,
steer for the deep wat - ers on - ly,

pp *pp* *pp* *pp* *pp*
pp *pp* *pp* *pp* *pp*
pp *pp* *pp* *pp* *pp*
ppp

pizz. *arco* *pizz.*
pizz. non div. *arco* *pizz. non div.*

Y

Ob. II.

pp cresc

pp cresc

pp cresc

pp cresc

pp cresc

II.

pp

pp

pp

pp

pp cresc

pp cresc

pp cresc

pp cresc

And we will risk the ship, our
me, For we are bound where mar- in- er- has not yet
- ters on- ly, steer for the
wa- ters, steer for the deep wa- ters on- ly,
deep, the deep wa- ters on- ly,
Sail forth, Sail forth, sail

pizz.

Animando.

Fl. I & II
 Fl. III.
 2 Oboes
 Eng. Hn.
 2 Clts. in Br.
 Cl in Eb.
 B. Cl. in Bb.
 2 Bassons
 C. Basson
 4 Hns.
 3 Tpts.
 Tromb. I & II
 Tromb. III
 B. Tuba.
 Timp.
 Tri. & S. D.
 B. D. & Cym.

Dynamics: *p cresc.*, *pp*, *p sempre cresc.*, *C to B, G to F[#].*

Animando.

Harp I.
 Harp II.
 S. Solo.
 B. Solo.
 Chorus:
 Sop.
 Alto.
 Ten.
 Bass.

Lyrics:
 selves and all, And we will risk the ship, our -
 dared to go, And we will risk the ship, our -
 deep wa - ters on - ly, steer for the
 steer for the deep
 steer for the deep
 wa - ters, the

Vln. I.
 Vln. II.
 Viola.
 Cello.
 Bass.

Dynamics: *pp cresc.*, *arco*, *pp cresc.*, *arco*, *sempre cresc.*, *cresc.*

-selves and all.
 -selves and all.
 deep wa - ters on - ly. steer for the
 wa - ters on - ly, steer for the
 deep wa - ters on - ly, steer for the

sail forth steer for the

Fl. I & II
Fl. III
2 Oboes
Eng. Hn.
3 Clts. in Bb
Cl. in Eb
B. Cl. in Bb
2 Basses
C. Basses
4 Hns.
3 Tpts
Trombs. I & II
Tromb. III
B. Tuba
Timp.
Tri & S. D.
B. D. & Cym.
Harp I & II
S. Solo.
B. Solo.

Chorus:
Sop.
Alto.
Ten.
Bass.

Vln. I
Vln. II
Viola
Cello
Bass

deep wa - ters on - ly, steer for the

deep wa - ters on - ly, steer for the

deep wa - ters on - ly, steer for the

deep wa - ters on - ly, steer for the

deep wa - ters on ly, sail
 deep wa - ters on - ly, sail
 deep wa - ters on - ly, sail
 deep wa - ters on - ly, sail

smile

smile

smile

smile

gliss

gliss

Chorus.

Sop. forth, sail forth, sail forth, sail

Alto forth, sail forth, sail forth, sail

Ten forth, sail forth, sail forth, sail

Bass forth, sail forth, sail forth, sail

Vln. I.

Vln. II.

Viola.

Cello.

Bass.

Aa

Molto adagio. (♩=54) (♩ considerably slower than ♩ in previous movement.)

Fl. I & II. *pp*

Fl. III. *pp*

2 Oboes. *pp* *molto tranquillo*

Eng. Hn. *pp* *molto tranquillo*

2 Cls. in Bb. *pp* *molto tranquillo*

B. Cl. in Bb. *pp*

2 Basses. *pp* *molto tranquillo*

C. Bassn. *ppp*

4 Hns. *pp* *molto tranquillo*

8 Tpts.

Trombs. I & II

Tromb. III & Tuba. *pp*

Timp. E♭ to E♭, F♯ to G. *pppp*

Tri. & S.D. *pppp*

B.D. & Cym. *pppp* Cymbals struck.

Aa Molto adagio. (♩=54)

Harp I. Solo. *pp* *molto tranquillo*

Harp II.

Sop. Solo. *mp* *molto tranquillo*
O my brave soul O far - ther sail

Chorus:
Sop. *pp*
Alto. *pp* *molto tranquillo*
Ten. *pp*
Bass. *pp*
O far - ther sail, O far - ther sail, O far - ther

Vln. I. *pp* *molto tranquillo*

Vln. II. *pp* *molto tranquillo*

Viola. *pp* *molto tranquillo*
div. *pp* *molto tranquillo*
1. 3. 5. pizz. arco
2. 4. 6. pizz. *pp* arco

Cello. *pp* *molto tranquillo*
div. *pp* *molto tranquillo*
1. 3. 5. pizz. arco
2. 4. 6. pizz. *pp* arco

Bass. *pp* *molto tranquillo*
div. *pp* *molto tranquillo*
1. 3. 5. pizz. arco
2. 4. 6. pizz. *pp* arco

Aa Molto adagio. (♩=54)

Ob. II, *pp*
Fl. III *pp*
II *pp*
Pby lower note when no Bass I.
pp
pp
Cym. *pppp*
Baritone Solo. *mp tranquillo*
O far - ther, far - ther
O my brave scull, O far - ther sail
far - ther, far - ther sail
sail, O far - ther sail
O far - ther sail O far - ther sail
sail, O far - ther sail O far - ther sail
pp naturale pizz. arco
pp pizz. arco sul pont.
pp pizz. arco
unis pizz. arco
unis pizz. arco
div. arco unis
pizz. *pp* sul pont.
pp naturale pizz. arco
pp pizz. arco
pp pizz. arco
pp sul pont. p
pizz. arco
pizz. arco
unis

This page of a musical score includes the following parts and markings:

- Fl. I & II.** Flute parts I and II.
- Fl. III.** Flute part III.
- 2 Oboes.** Oboe parts.
- Eng. Hn.** English Horn.
- 2 Cls. in Bb.** Clarinets in B-flat.
- B. Cl. in Bb.** Bass Clarinet in B-flat.
- 2 Basses.** Bassoon parts.
- C. Bass.** Contrabassoon.
- 4 Hns.** Horns.
- 3 Tpts.** Trumpets.
- Trombs. I & II.** Trombones I and II.
- Tromb. III. & Tuba.** Trombone III and Tuba.
- Timp.** Timpani. Markings: *PPP*, *ppchettino*.
- Tri. & S. D.** Triangle and Snare Drum. Markings: *PPPP*.
- B. D. & Cym.** Bass Drum and Cymbal. Markings: *PPPP*, *ppchettino*, *pp*.
- Harp I.** Harp I.
- Harp II.** Harp II.
- Sop. Solo.** Soprano Soloist. Lyrics: sail, O dar - ing joy, but.
- Bar. Solo.** Baritone Soloist. Lyrics: O far - ther, far - ther sail, O dar - ing.
- Chorus:** Soprano, Alto, Tenor, Bass. Lyrics: sail, sail, sail, sail, sail, sail, sail, sail, sail, sail.
- Violins I & II.** Violin parts. Markings: *div. sul ponticello*, *arco*.
- Viola.** Viola. Markings: *arco*, *sul ponticello*.
- Cello.** Cello. Markings: *pp*, *sul ponticello*.
- Bass.** Double Bass. Markings: *pp*.

(♩ = ♩)
I. Solo.

pp sempre tranquillo

pp sempre tranquillo

pp

pp sempre tranquillo

pp

pp sempre tranquillo

pp tranquillo

pp

pp sempre tranquillo

pp sempre tranquillo

con sord.

pp

pp molto tranquillo

pp

pp molto tranquillo

pp sempre tranquillo

ppp

ppp

(♩ = ♩)

pp

pp

safe are they not all the seas of God
joy the seas of God.

sail forth sail forth
sail forth sail forth
forth sail forth

pp sempre tranquillo

O far - ther sail

pp sempre tranquillo

O far - ther sail

naturale

pp sempre tranquillo

pp

pp sempre tranquillo

pp

pp naturale

div.

pp naturale

div. sul ponticello

naturale

185

div. naturale

pp sempre tranquillo

quass niente

2 4. 6.

pp

naturale

div. sul ponticello

naturale

pp

* Trombone II. To be omitted at discretion of Conductor.

Bb

Fl. I & II. *ppp*

Fl. III. *ppp*

2 Oboes. *p* Solo.

Eng. Hn. *p*

2 Cls. in Bb. *p*

B. Cl. in Bb. *p*

2 Basses. *p*

C. Bass. *p*

4 Hns. *p* con sord.

3 Tpts. *p*

Trombs. I & II. *ppp*

Tromb. III. & Tuba. *ppp*

Timp. *ppp* with Timpani sticks.

Tri. & S.D. *ppp*

B.D. & Cym. *pppp*

Harp I. *ppp* *glissando*

Harp II. *pp*

Sop. Solo.

Bar. Solo.

Chorus. *pp sempre tranquillo*

Sop. O far - *pp* ther

Alto. O far - *pp* ther

Ten. O far - *pp* ther

Bass. O far - *pp* ther

Vln. I. *pp*

Vln. II. *pp*

Viola. *sul pont. div.*

Cello. *sul pont.*

Bass. *pp*

Bb

(♩ = ♩)

pp Solo.

(♩ = ♩)

(♩ = ♩)

Fl. I & II. Ob. II. *pp*

Fl. III. *pp*

2 Oboes. *pp*

Eng. Hn. *pp*

2 Cls. in Bb. *pp*

B. Cl. in Bb. *pp*

2 Basses. *pp*

C. Basses. *pp*

4 Hns. *ppp* senza sord. *ppp* senza sord. *pp*

3 Trpts. *pp* con sord. I Solo *pp*

Trombs. I & II

Tromb. III. & Tuba.

Timp. *ppp*

Tri. & S.D. *pppp*

B.D. & Cym.

Harp I. *pp*

Harp II. *pp*

Sop. Solo. *p* O my brave soul

Bar. Solo. *p* O my brave soul

Chorus. Sop. *pp* O far - ther sail!

Alto. *pp* O far - ther sail!

Ten. *pp* O far - ther sail!

Bass. *pp* O far - ther sail!

Vin. I. *pp*

Vin. II. *pp*

Viola. *pp* sul pont. non troppo *pp* sul pont. div.

Cello. *pp* sul pont. non troppo *pp* sul pont. div.

Bass. *pp* div. arco *pp* non troppo *pp*

Ob. II.

harmonic.
ppharmonic.

f O far ther sail! *pp* O far - - - ther *pp* ther

pp O far - ther, far - ther, far - ther sail!

O far - ther, far - ther, far - ther sail

far - ther, far - ther sail'

div. a. 8

div. a. 3

pp

pp

Cc

Fl. I & II.
 Fl. III.
 2 Oboes.
 Eng. Hn.
 2 Cls. in Bb.
 B. Cls. in Bb.
 2 Basses.
 C. Basses.
 4 Hns.
 3 Trpts.
 Trombs. I & II
 Tromb. III. & Tuba.
 Timp.
 Tri. & S.D.
 B.D. & Cym.

Cc

Harp I.
 Harp II.
 Sop. Solo.
 Bar. Solo.
 Chorus
 Sop.
 Alto.
 Ten.
 Bass.
 Vln. I.
 Vln. II.
 Viola.
 Cello.
 Bass.

sail!

O far - ther sail!

O far - ther sail!

simile *simile* **fff** *8* **fff** *8*

fff con sord.
 fff unis.
 fff con sord.

Cc

PROPERTY OF CARL SIMPSON:

323
