

Crouma qua opueñmb e opreempow *Cresc.*

I. *Allegro* C. Bacchini

Moderato con moto con alcuna licenza con sord.

4/1592.

2. Вальс-карус. *Allegro*

Ступа гур олсумт е оркеструм. G. Басилетте

Tempo di rase, molto capricioso *arco*

pizz.

pp *arco*

pizz. *pp*

pp ed rase. *arco*

pp ed rase. *arco*

2 *f* tempo *pizz.* *cresc.*

f tempo *pizz.* *cresc.*

pizz. *piu f* *arco*

pizz. *piu f* *arco*

3 Viracè *pp* *arco*

3 Viracè *pp* *arco*

4 *Meno mosso* *pp* *arco*

4 *Meno mosso* *pp* *arco*

pp *arco*

pp *arco*

5 *acceler. poco* *pp* *arco*

5 *acceler. poco* *pp* *arco*

Tempo I *pp* *arco*

Tempo I *pp* *arco*

Handwritten signature "B. de" in the bottom right corner of the page.

Five empty musical staves for notation.

4/1522

3. Через пучину Оеео

Сюита для оркестра и оркестром. О. Василько
Аллегро moderato

к.с.

4 M tempo
arco

5 *pp*
pizz.

6

7

4/1552

4. *seu* *cece*

Слуша глас брелима и опсеетрива С. Бакуренко

Andante

pp *raee. dir. Virace*

3 *Tranquillo* *pp più pp* *sf*

raee. 4 *A tempo*

raee. *A tempo* *pp* *rit.*

5 *A tempo* *string.* *decarg.*

6 *Tempo I (con moto)*

7 *mp raee.* *pp* *mp* *Agitato b*

8 *pp* *p* *string.*

9 *sf* *Tempo I*

3K 2476

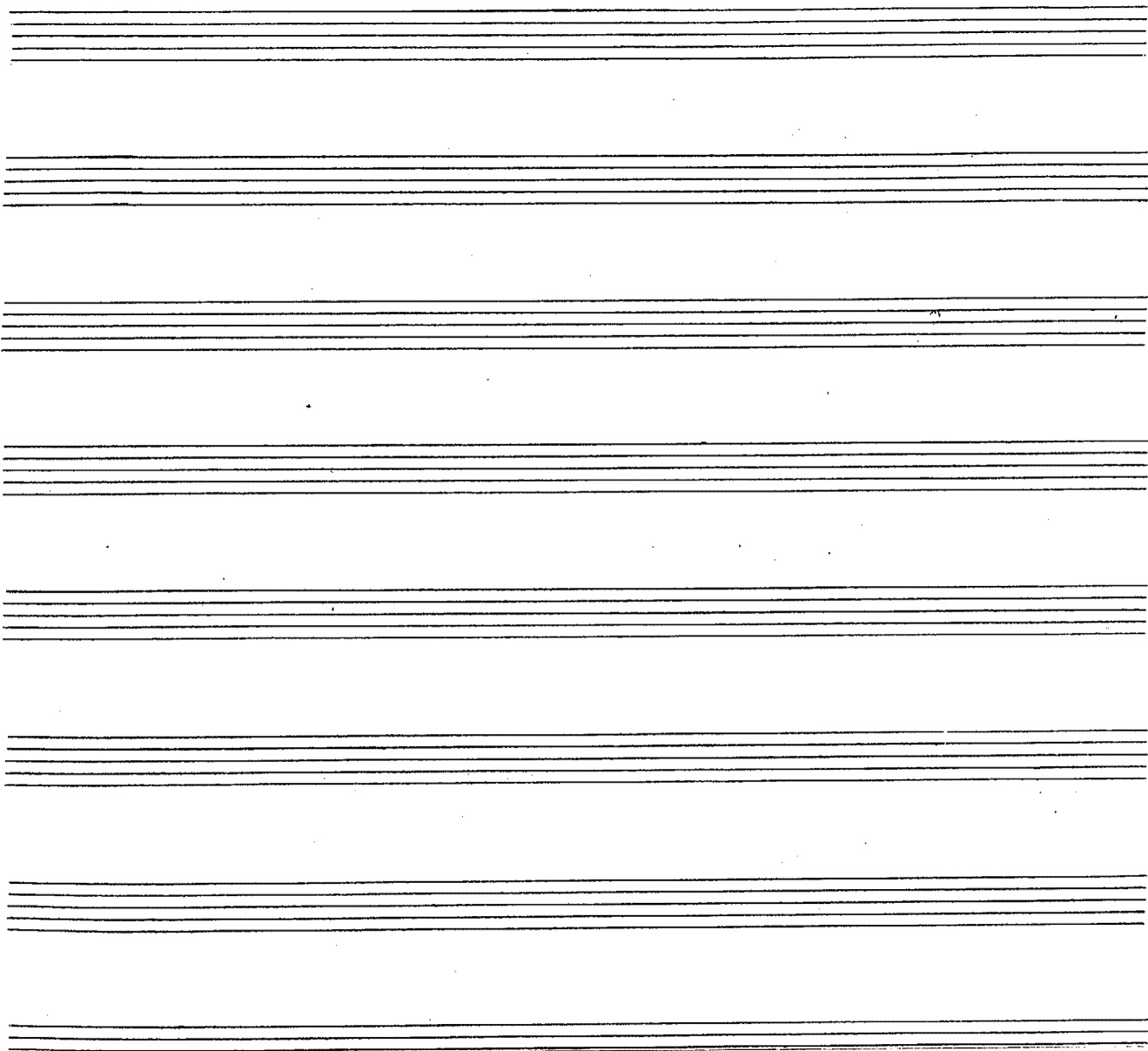

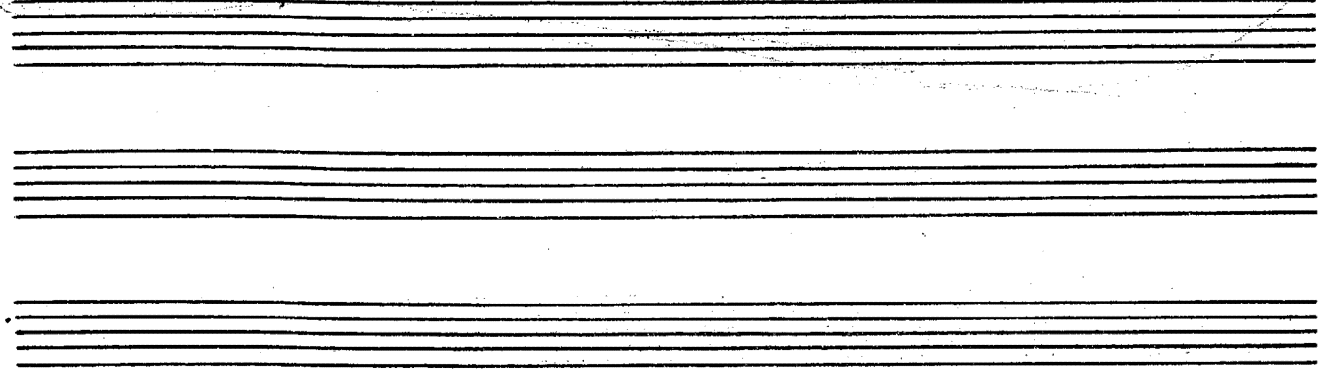

4/1552

5. Весенние ручьи

Ades

Страница для оркестра с оркестром

С. Василентко

Presto

dir.

h. 5.

4

pp

pp

pp

pp

pp ed cresc.

pp ed cresc.

5

ppp

pp sempre

ppp

pp sempre

sf

sf

p

p

6 unis.

dit.

sf

sf

pp

pp

pp

pp

7

pp

Empty musical staff.

Empty musical staff.

Empty musical staff.

Empty musical staff.