

Albert Dietrich
(1829 - 1908)

Ouverture C-Dur
op. 35

Kontrabass

Kontrabass

Ouverture C-Dur op. 35

Albert Dietrich
(1829 - 1908)

Grave

ff dim. p

9 f ff 3 ten.

dim. p

2 p cresc. molto

f ff sf

poco accelerando pizz. molto stringendo
p f p ff

35 Allegro arco f

39 sf sf sf ff

44 sf sf sf ff

49 ff

4
54

59 [B]

64

70

76

81

86

91

101 [D]

116

122

128

133 [E]

pizz.

dim. *p*

138 *arco*

pp

144

cresc.

149 [F]

pizz.

f *arco* *ff*

154

f

158

poco rit. *a tempo*
poco dim. *cresc.*

163

f 2

168 *pizz.* [G]

p 3

174

cresc. 3

181

f *ff* *arco* 7

190

ff 8

201 [H]

pizz.

p *cresc.* 3 3

209

arco I a tempo

f *sempre cresc.* *sfz*

218

f

224

sf sf sf ff

230

ff

236

ff K

242

p

248

cresc.

f ff

255

pizz. *arco*

p dolce *poco cresc.*

263

più cresc. *f*

271

M *pizz.*

dim. p p cresc.

278

f ff *arco*

284

sffz ff

290 *pizz.*

mf *dim.* *p* *mf* *p*

296

cresc. *f*

302 N **più animato**

sf *ff* *ff*

308

ff

314

321

328

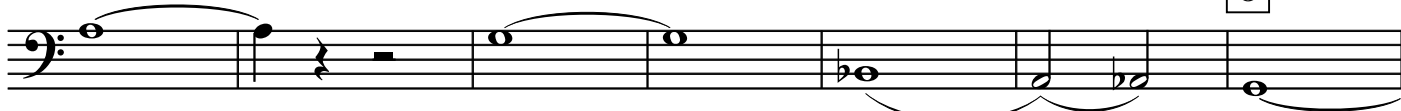

335

341 **8** **più animato**

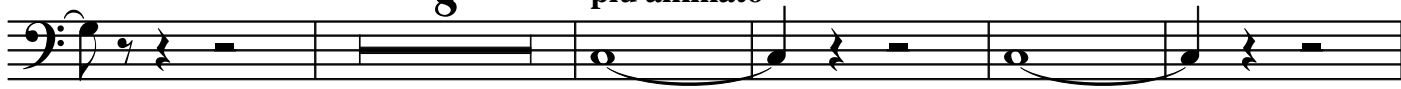

ff

354

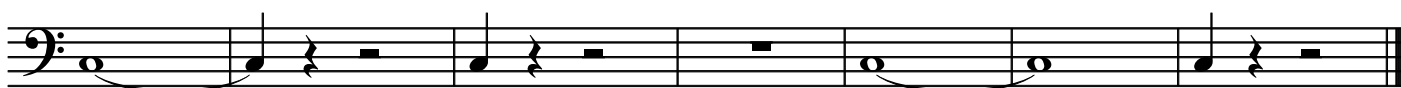

sf *p* *cresc.* *sfz*