

Zwey-stimmiger
Sonaten und Suiten

Hamburg 1674

Dietrich Becker
1623 – 1679

Published by Johan Tufvesson.

Non-commercial copying welcome

Revision : 1.2

1. Sonata

Dietrich Becker
(1623-1679)

1. *Allegro*
2

Adagio piano

Allegro

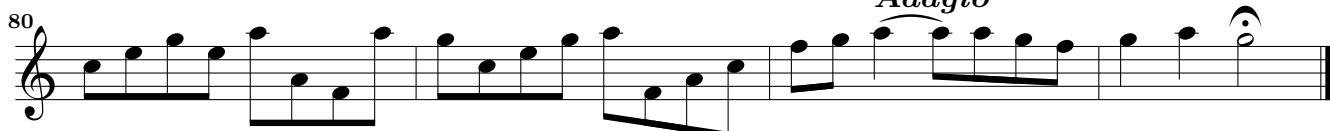
*Adagio**Allegro**Adagio*

Suite

2. *Allmandt*

3

5

8

11

15

3. *Courant*

6

11

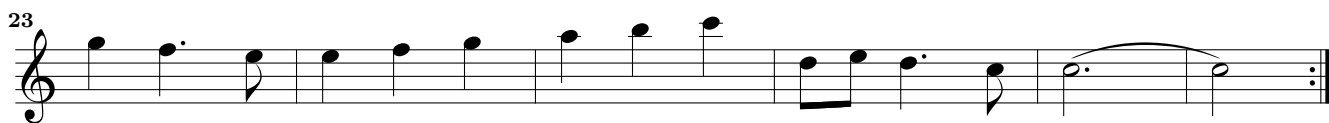
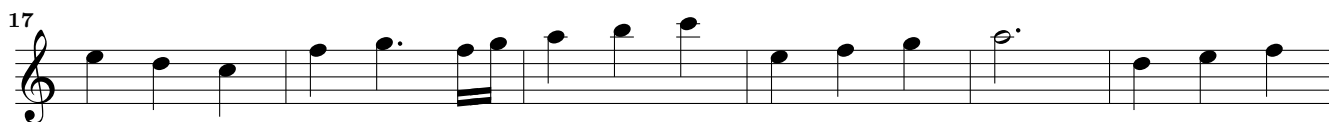

4. Sarabanda

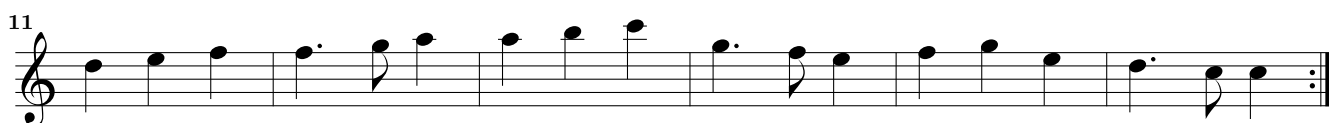

5. Giguæ

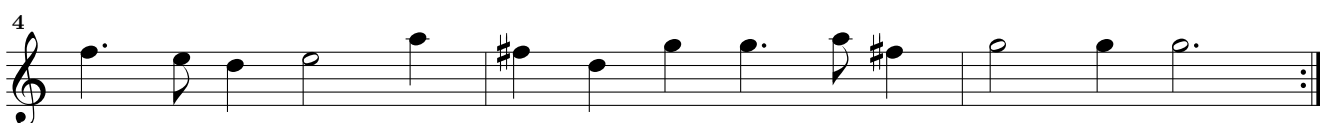

6. Sonata

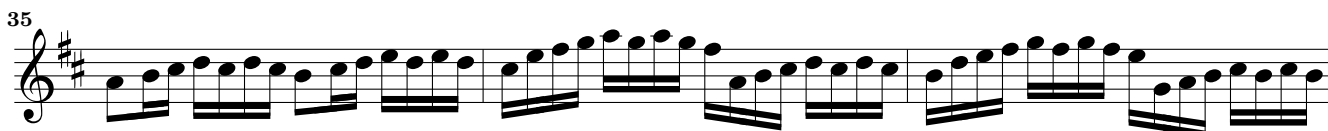
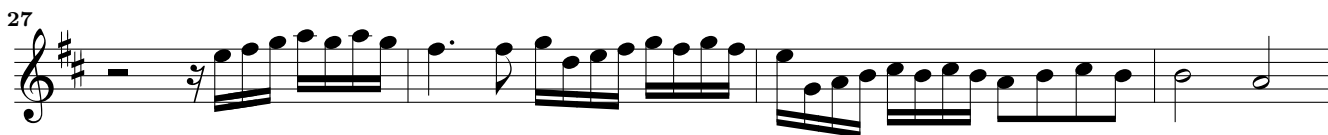
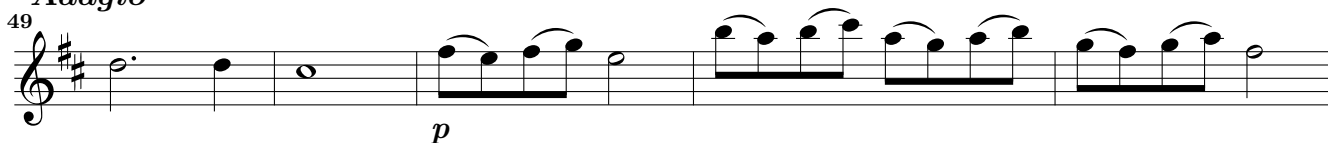
6. *Adagio**Allegro**Adagio*

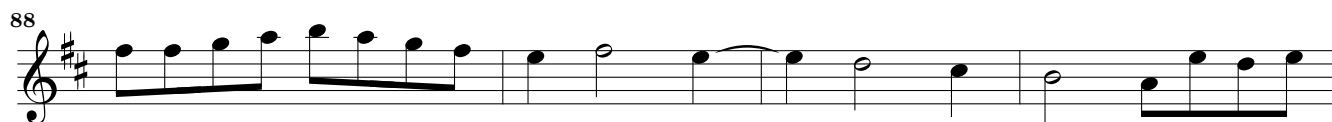
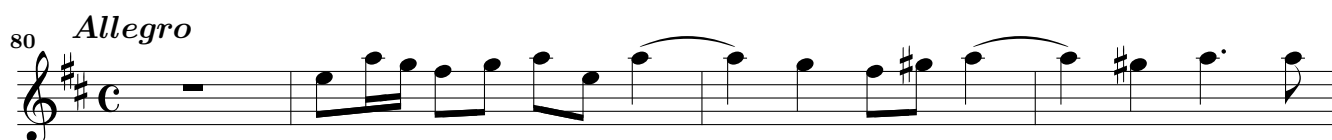
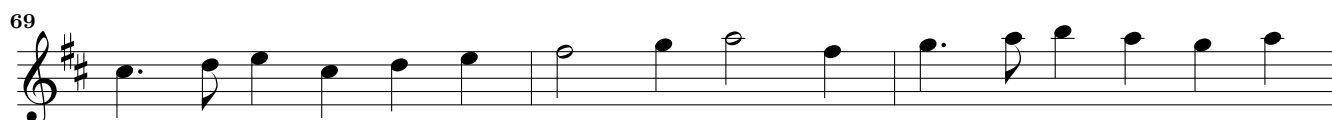

Suite

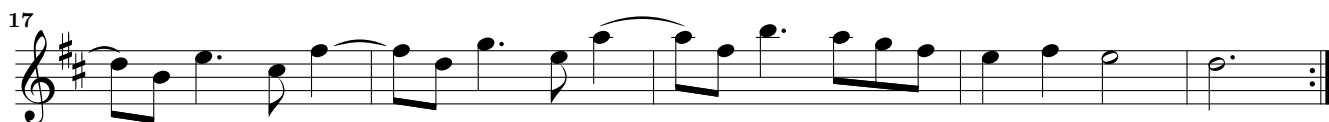
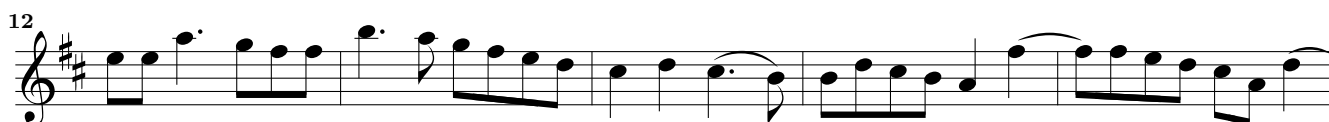
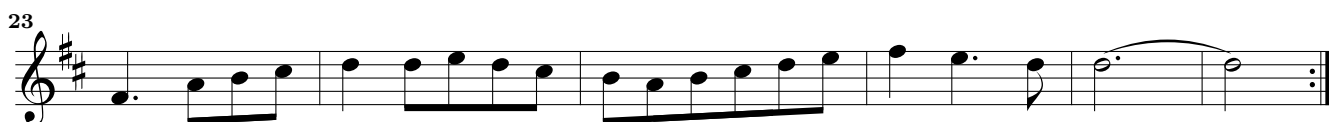
7. *Allmandt*8. *Courant*

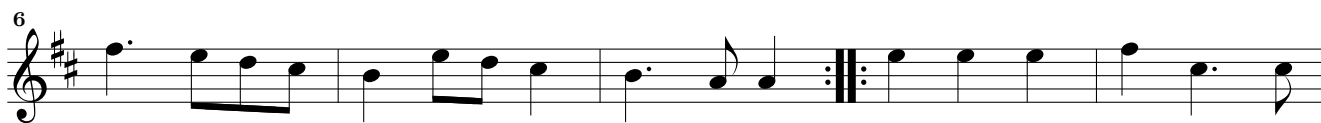
9. *Saraband*10. *Giguæ*

11. Sonata

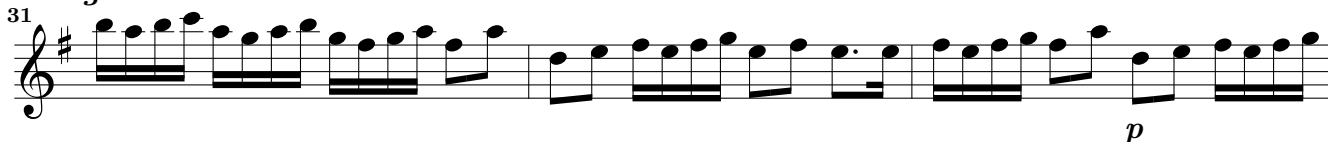
11. *Adagio piano**Allegro**Adagio**Allegro*

Allegro

42 

Adagio piano

45 

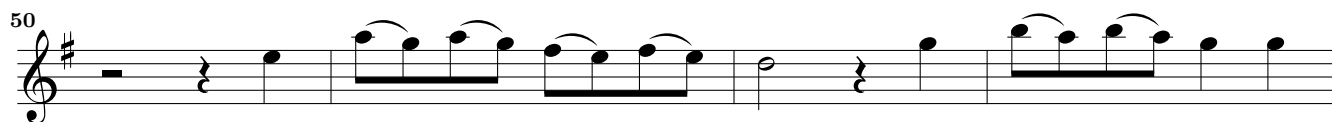
50 

54 

58 

62 

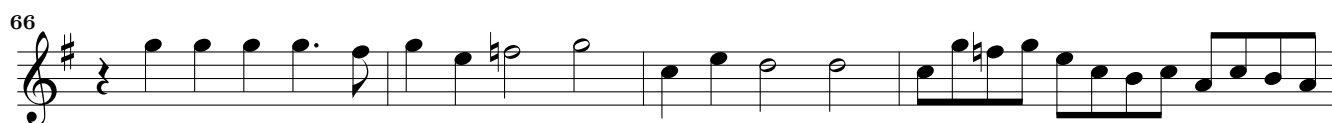
66 

70 

73 

77 

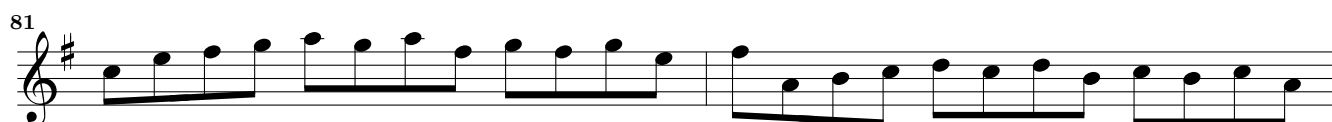
81 

83 

86 

6

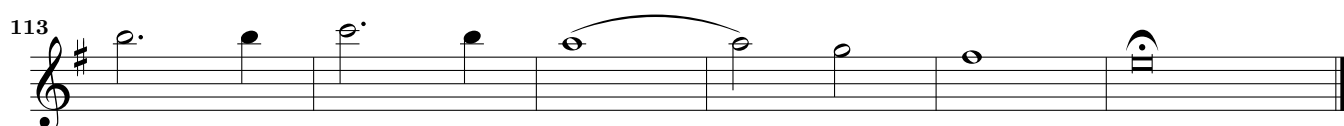
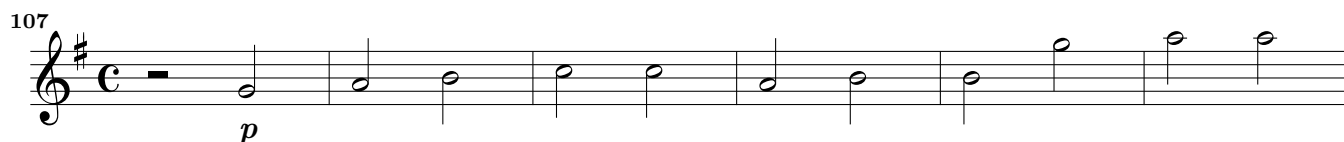
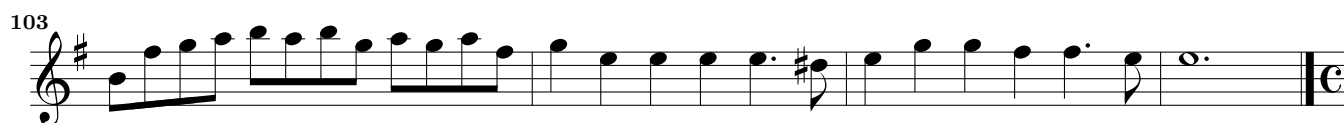
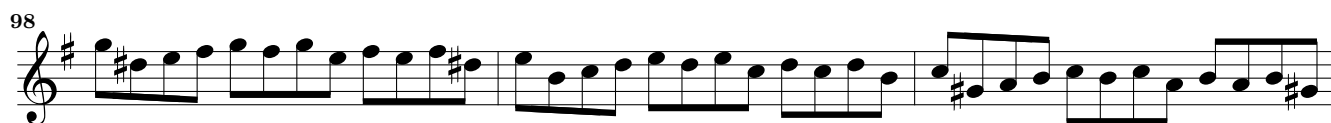

Suite

12. Allmandt

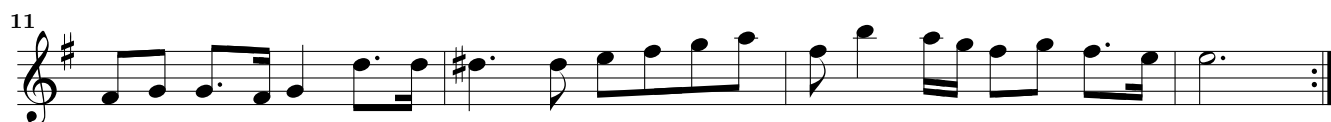
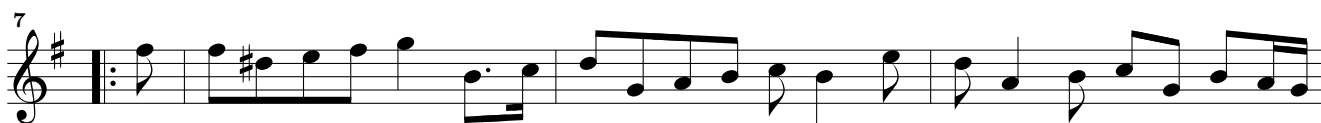

13. *Courant*

14. *Sarabanda*

15. *Giguæ*

16. Sonata

Suite

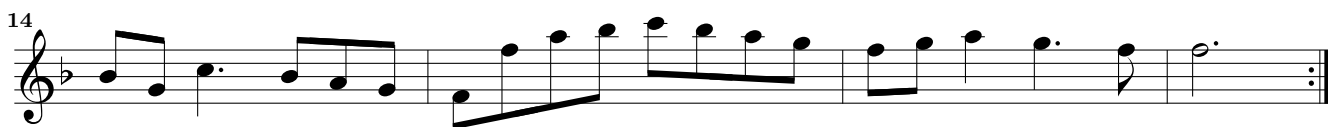
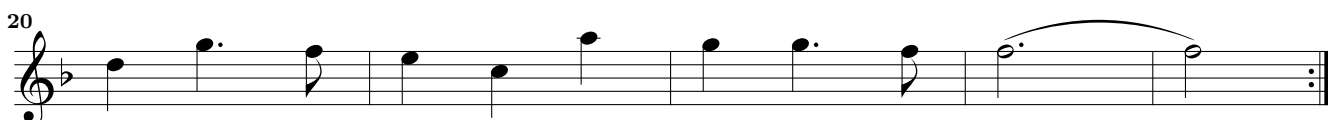
17. *Allmandt*18. *Courant*

19. *Saraband*20. *Giguæ*

21. Sonata

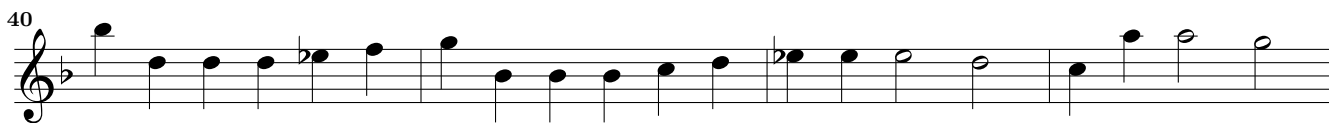
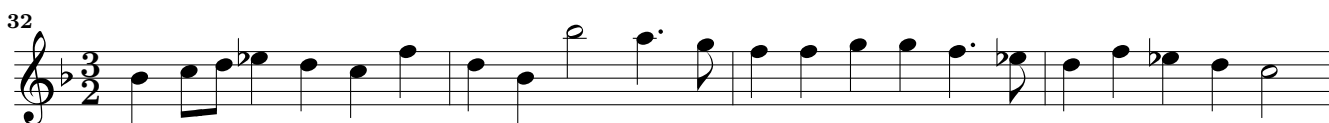
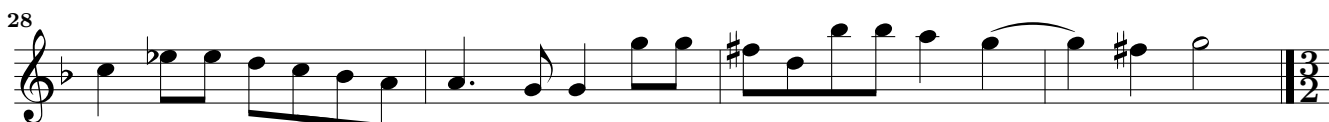

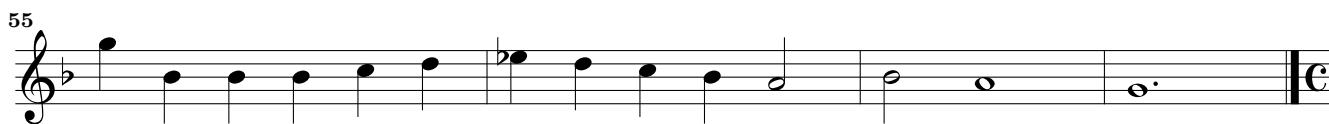
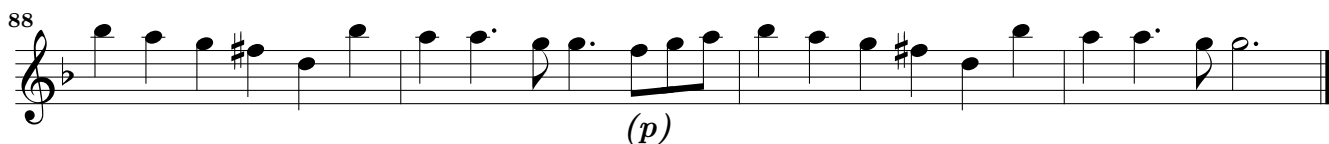
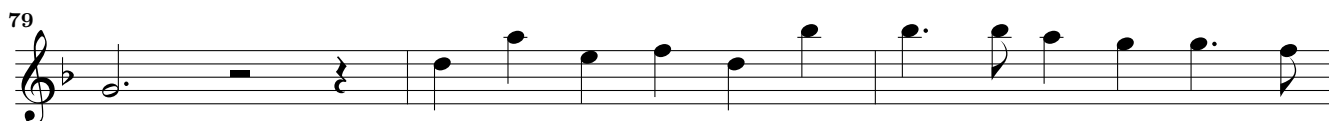
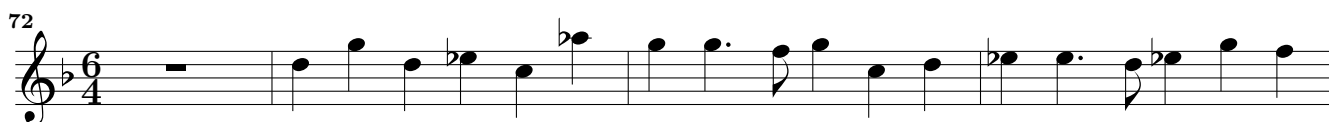
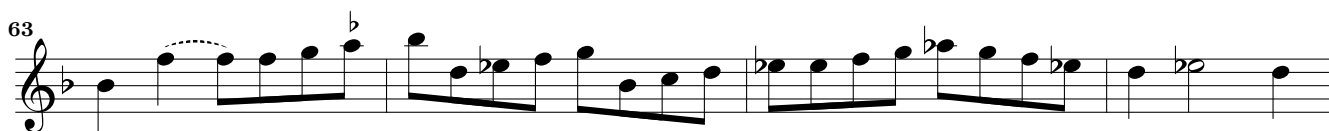
*Adagio*

Suite

22. *Bandle Simple*

Gay

Amener

Gavott

23. *Courant Simple*

24. *Courant Simple*

25. *Sarabanda*

26. Sonata

26. *Adagio*

5

9

Solo

12

14

17

20

11

33

36

38

Adagio piano

42

47

52

Suite

27. *Allmandt*

28. *Courant*

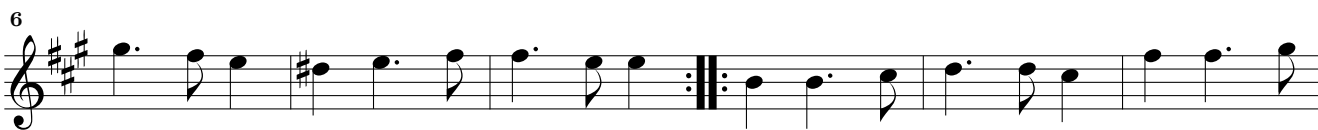
29. *Saraband*30. *Giguæ*

31. Sonata

31. *Adagio piano*

6 *Allegro*

10

14

17

20

24

27

31

35

40 *Adagio*

45

50

55

59

64

69

74

80

83

86

89

92

95

98

101

104

107

p

111 *Adagio piano*

115

Suite

32. *Ariae*

33. *Courant*

34. *Saraband*

36. Sonata

36. *Adagio piano*

6

11

16

Allegro
2

20

25

29

32

35

38

41

45

48

Solo

51

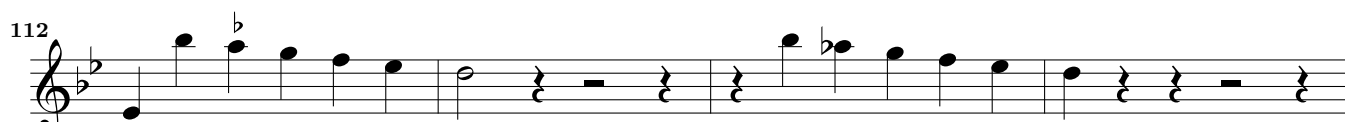
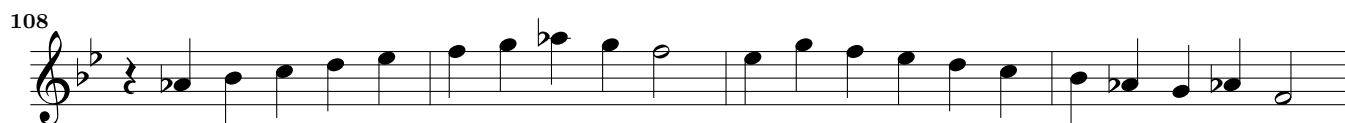
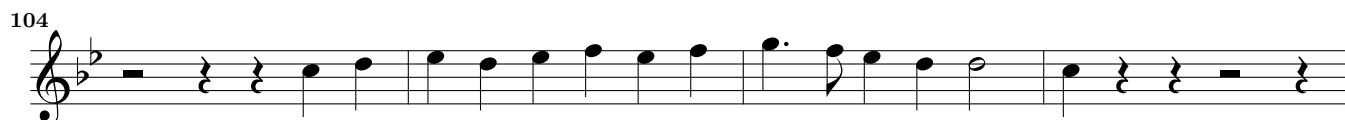
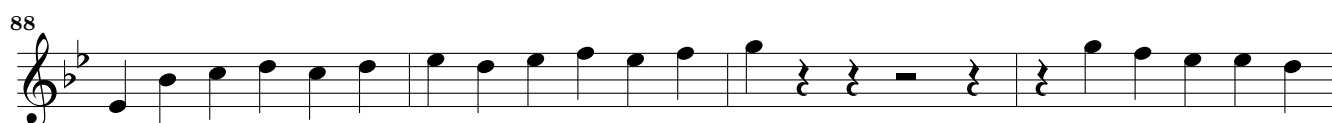
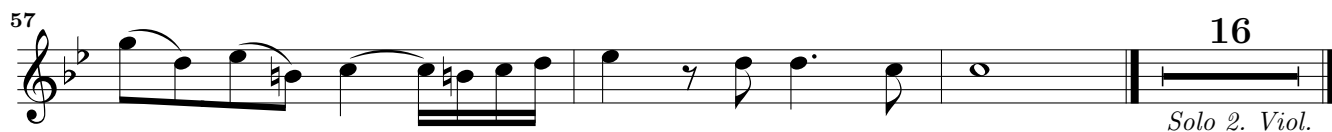

Suite

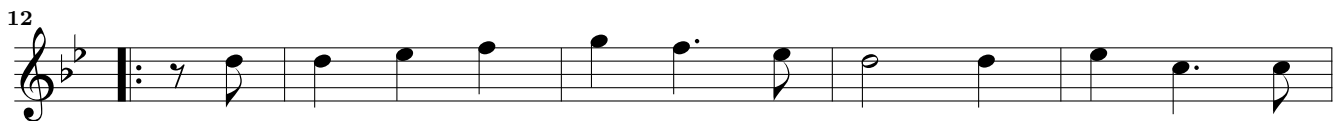
37. *Allmandt*38. *Courant*

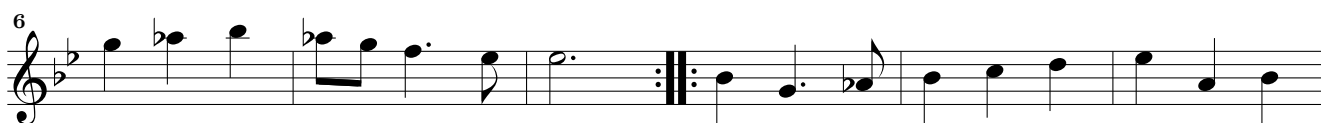
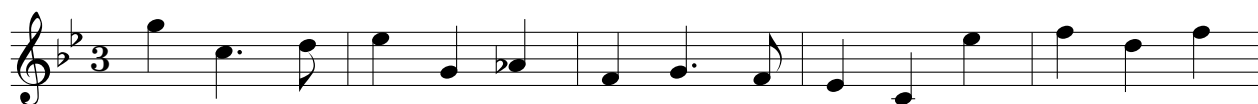
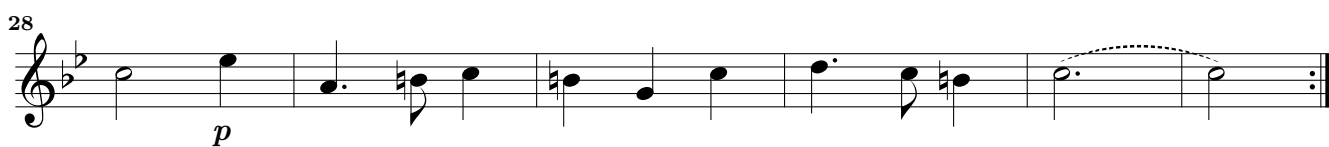
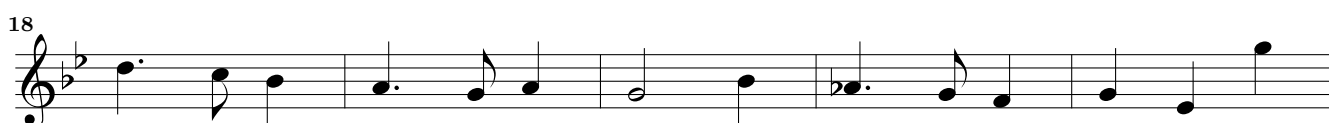
39. *Saraband*40. *Gigue*

Sonata à 2. Violino & Viola da gamba

41. Adagio

Lento

52

55

57

60

64

67

70

75

80

85

89

93

f *p* *p* *tr* *Adagio* *p*

12

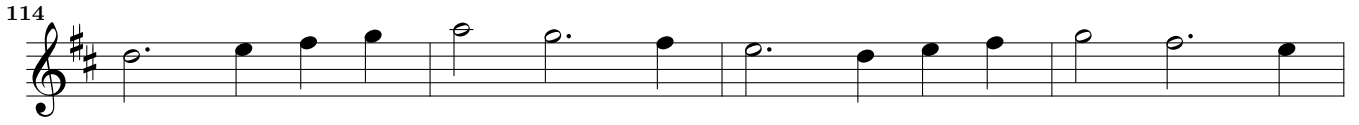

152

155

158

161

164

Adagio

168

Suite

42. Allmandt

43. *Courant*

44. *Sarabande*

45. *Gigue*
