

Francesco Antonio
BONPORTI

INVENTIONEN
FÜR VIOLINE UND BASSO CONTINUO

OP. 10

Herausgegeben von
Franz Giegling

HEFT I:

Baß

BÄRENREITER-AUSGABE 321

BÄRENREITER-VERLAG KASSEL UND BASEL

INVENZIONE PRIMA

A \sharp DUR

Cantabile

ARIA. Allegro

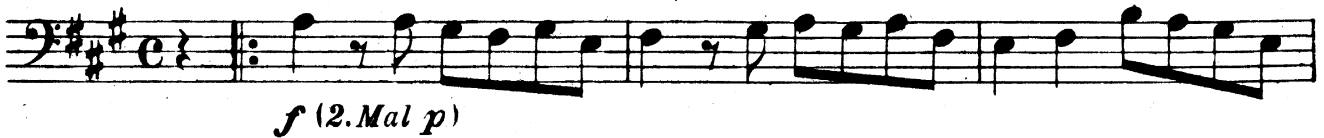

Recitativo

Blizzarria

cresc.-

Piano

INVENZIONE SECONDA

h:moll

Largo

BALLETTTO. Allegro

10

mf

f *p*

SCHERZO. Andante

f dolce

5

10

15 *p*

Adagio

CAPRICCIO. Allegro

f

p

5

f

p

10

f

p

f *p*

15

f *p*

f *p*

20

Il Capriccio da Capo

INVENZIONE TERZA

F \sharp DUR

Largo.

f

5

p

10

cresc.

f

15

p

ARIA. Allegro ma comodo

p

10
cresc.

mf

20
p

cresc.

30

Piano

40

FANTASIA. Largo (Andante)

BIZZARRIA. Allegro assai

f

meno f

10

cresc.

f *meno f*

20

p

30

Piano