

for Jennifer Paull

# A CONSORT OF CAROLS

## I

### FRENCH

Bass Oboe

Traditional melodies  
set by  
Ian Keith Harris  
(1935-)

#### Ding Dong Merrily on High

*Quickly*

#### Les Anges dans nos campagnes

*Moderately fast*

## Our Little Lord is Born

*Quickly*

55 *p*

65

75 *ff*  $\Delta$   $\Delta$

## O Bethlehem!

*Gently*

84 *mp*

90 *f*

96 *p* *mf*

102

108 *f*

112 *p* *ritenuto molto*

## Leaping and Jumping

*At a lively speed*

116 *ff*  $\longrightarrow$  *p* *pp* (4)

124 (8) 1st time 1 *ff*  $\longrightarrow$  *p*

131 2nd time *ff*  $\longrightarrow$  *p*

136 (4) (8)

143 (12) (15) *sf*

## II

### CZECH CAROLS

#### Narodil se Kristus Pán

*Slowly, with dignity*

pp

mf

5

12

19

25

31

#### Slyšé, Slyšé, Pastuškové

*Brightly*

mp

35

44

52

59 *f*

66 *f*

73 *f* *ritenuto* *segue*

## Nesem Vám Noviny

*A little slower*

79 *pp*

86

93

100 *pp*

106 *pp*

111 *pp*

## Hajej, nynjej

*Gently rocking*

## Jak jsi Krásné, Nevinátko

*Playfully*

*suddenly faster*

## Hydom, hydom, tydlidom

*Quickly*

198

*ff*

208

*ff*

220

*mf*

## III

## LATIN CAROLS

## Qui Creavit Cœlum

*Adagio*

## Puer Natus in Bethlehem

*Gently*

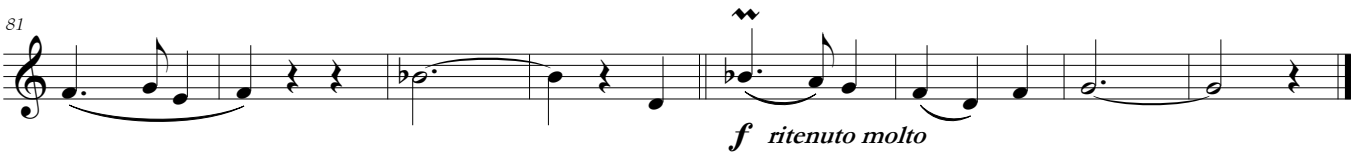

## Puer Nobis Nascitur

*Quickly & joyously*

## Personent Hodie Voces Puerulae

*A little quicker*

134 *mp*

139 *pp* *mf*

146

152

157

162

168

173

178

184 *(♩ = ♩)* *attacca* *sfp*

## In Dulci Jubilo

100 *Moderately fast*

100 1 1 1

201

200

220

231

239

247

IV  
GERMAN CAROLS

Marias Wanderschaft

*At a stately pace*

*mp*

7

13

*f*

19

23

28

34

*slower*

*p*

44

*ritenuto molto*

### Gebor'n ist uns ein Kinderlein

50 *Quite gently*

*mp* *p*

*rallentando molto* *attacca*

### Hilariter

*A little faster*  
74

*mp* *pp* *attacca*

### O Jesulein Süß

*Slower*  
96 *cor anglais*

*mf* *rallentando molto* *pp*

## Joseph, lieber Joseph mein

*Lilting*

120

*mf*

138

145

## Es ist ein Ros' entsprungen

*With dignity*

155

*mp*

163

171

178

186

### Eia, eia ( I )

104 *Gently rocking*

*mf* 
mf
p

### Der Tag ist so freudenreich

208 *Gently flowing*

*mp*

214

220 *attacca*

*mf* *f*

### Eia, eia ( II )

228 *Brightly*

*mp* *p*

235 *segue*

### Immortal Babe, Who This Dear Day

242 *Slower*

*pp* *attacca*

## Eia, eia ( III )

250 *Pensively*

*mp* *attacca*

## O Tannenbaum

262 *Joyously*

*accelerando f*

273 *p*

V

ENGLISH & IRISH CAROLS

The Holly and The Ivy

*Brightly*

The Wexford Carol

*With dignity*

## I Saw Three Ships

*Brightly*

87 *f*

96

104

110

118

## The Coventry Carol

124 *Very slowly*

*mp*

130

137

144

## Make We Joy

*At a rollicking pace*

150 *f*

157

165 *ff*

## Good King Wenceslas

*Very slowly*

*moderately fast*

171 *mp*

170

187 **3**

197 *ff* *mf*

202

200 *Very slowly* *f* *p*

## Joseph and Mary

217 *Slowly*  
*pp*

224

230

234

## The Irish Carol

230 *With great joy*  
*f*

244

250

*attacca*

## God Rest Ye Merry, Gentlemen

*L'istesso tempo*

257

1

260

278

288

*attacca*

### The London Wassail

[ ♩ = ♩ ]

297

[ ♩ = ♩ ]

302

310