

SONATE

Pour le Pianoforte

*composée et dédiée*

à son ami H. de Plötz

par

F. Kuhlau.

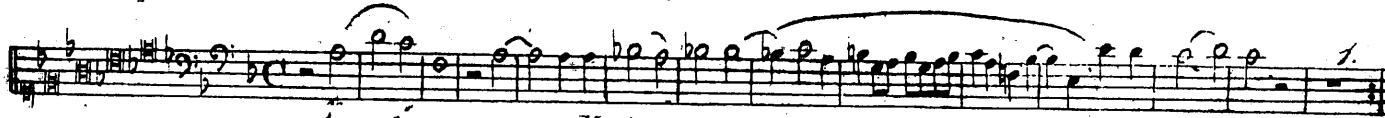

A - - - ve, a - ve Mari - - a, a - - - - - ve Mari - - a.

Oeuv. 5.

à Leipsic

Pr. 1 Rthlr.

Chez Breitkopf & Härtel.

Adagio

ten. ten.

ten. ten.

*Allegro*  
*con*  
*molto fuoco*

*ff* *risoluto* *p con molto*

*espress.* *risoluto ff*

*p* *Ped*

*cres* *ff*

*p* *cres* *ff*

*crescendo sempre*  
*sf* *Ped*

*sf* *Ped* *risolto* *ff* *sf*

*p* *sf*

*sf* *cresc assai*

*ff* *p* *cres*

*ff* *p* *cres*

*ff* *Ped* *p* *con molto*

*espress.* *cres Ped* *dim*

1734

The fifth system is marked with fortissimo (*ff*) and includes *ten* (tenuto) markings. The music concludes with sustained chords and a final fortissimo chord.

*Cantabile.*

*p* *ligato.*

*a tempo*  
*p*

*Ped*

19

*pp* *con anima*

*Ped* *Ped* *Ped*

*smorz* *cres*

*Ped* *Ped* *Ped* *Ped*

*f* *dim* *smorz*

*Ped* *Ped*

tr  
Ped *cres*  $\otimes$  *dim*

*smorz* *pp* *rallentando*

*Ped* *cres* *ff*

*pp* *cres* *p*

*Moderato*  
*espressivo*  
*assai*

*p*

*cres*

*sf* *p* *smorz pp*

*sf* *rallent.* *a tempo*

*tenuto* *pp* *ff risoluto* *mf* *f*

*staccato assai*

ff *dim* *cres*

*ff* *decres* *smorz* *p*

*Ped* *pp*

*cres* *decres*

*sf* *Ped* *Ped* *Ped* *Ped*

*p* *cres* *f*

*cres assai* *tr* *ff* *piu presto con molto fuoco*

*sempre staccato assai* *fff* *p*