

TRE

DUETTI

*per due Violini*

composti da

Alessandro Rolla

*Già Maestro nell'I.R. Conservatorio di Musica*

OP. 20

Proprietà dell'Editore  
7878

Depos. a. R. Bi.  
Fr. 6. — FI. 2. 18. cm

MILANO

Presso GIO. RICORDI dirimpetto all'I.R. Teatro alla Scala  
FIRENZE presso GIO. RICORDI e C.

DUETTO 1.<sup>mo</sup>

VIOLINO 1.<sup>mo</sup>

ANDANTE

VIOLINO 1<sup>mo</sup>

ALL. Vivace

*mf*

*f* *cres.*

*f*

*mf*

*f*

*f*

*f*

*f*

*f*

*f*

*f*

VIOLINO 1.<sup>mo</sup>

2

2

3

4

1

3

1

3

1

2

*loco*

*loco*

*cres:*

*dimin:*

*p*

*mf*

3

1

2

VIOLINO 1<sup>mo</sup>

Minore

*p*

2

1

*tr*

*tr*

1

*ppa*

*loco*

*dolce*

*fp*

1

2

*p*

*f*

*ff*

VIOLINO 1.<sup>mo</sup>

DUETTO 2<sup>do</sup>

VIOLINO 1<sup>mo</sup>

ADAGIO

VIOLINO 1<sup>mo</sup>

RONDÒ  
Alla Polacca

VIOLINO 1<sup>mo</sup>

VIOLINO 1.<sup>mo</sup>

*Sotto voce*

*mf*

*p* *f* *p* *f*

*mf*

*p* *diminu.*

VIOLINO 1<sup>mo</sup>

Presto

DUETTO 3.<sup>zo</sup>

VIOLINO 1.<sup>mo</sup>

And.<sup>te</sup> Sost.<sup>o</sup>

VIOLINO 1.<sup>mo</sup>

RONDO  
Allegro Vivo

*p* *leggermente*

*cres.* *f* *p*

*mf* *cres.*

*f* *f*

*dimin.* *f*

*f* *f*

*mf*

1

VIOLINO 1<sup>mo</sup>

13

*p* *f* *dolce*

*8va* *laca* *tr* *p*

VIOLINO 1<sup>mo</sup>

VIOLINO 1.<sup>mo</sup>

Coda più presto

*loco*

*tr*

*f* *dimin.* *dolce*

*f* *dimin.* *dolce*

*m<sup>f</sup>*

*pp* *f*

TRE

DUETTI

*per due Violini*

composti da

Alessandro Rolla

*Già Maestro nell'I.R. Conservatorio di Musica*

OP. 20

Proprietà dell'Editore  
7878

Depos. a. R. Bi.  
Fr. 6. — FI. 2. 18. cm

MILANO

Presso GIO. RICORDI dirimpetto all'I.R. Teatro alla Scala  
FIRENZE presso GIO. RICORDI e C.

DUETTO 1.<sup>mo</sup>

VIOLINO 2.<sup>do</sup>

ANDANTE

VIOLINO 2<sup>do</sup>

ALL<sup>o</sup>: Vivace

*mf*

*p*

*mf*

*mf*

*mf*

*mf*

*mf*

*mf*

*mf*

*mf*

VIOLINO 2<sup>do</sup>

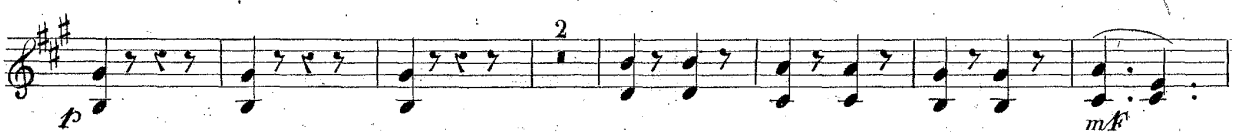
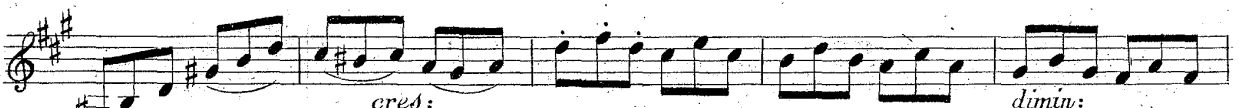
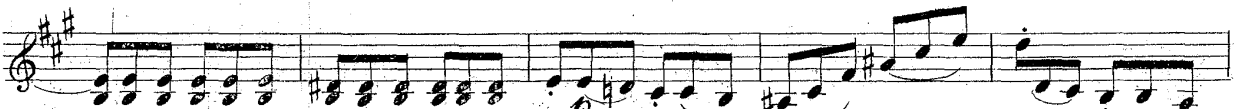
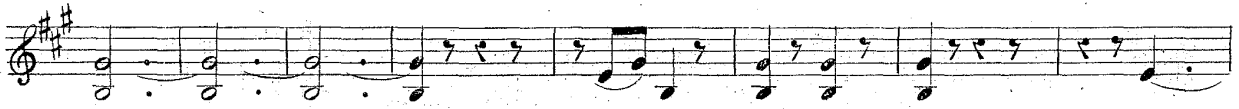
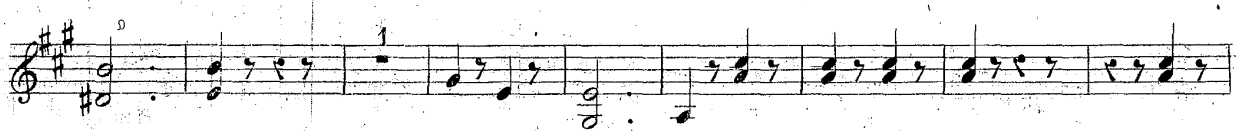
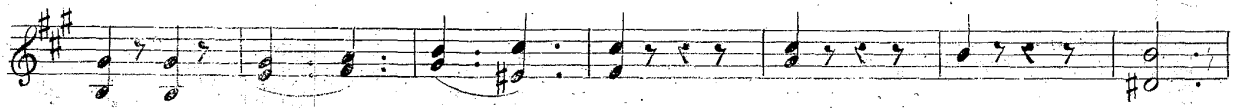
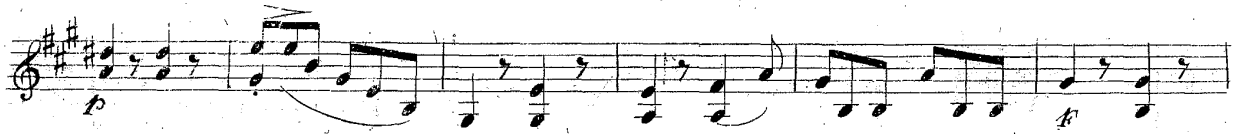

VIOLINO 2<sup>do</sup>

Minore

VOLINO 2<sup>do</sup>

DUETTO 2<sup>do</sup>

VIOLINO 2<sup>do</sup>

ADAGIO

VIOLINO 2<sup>do</sup>

RONDO  
Alla Polacca

VIOLINO 2.<sup>do</sup>

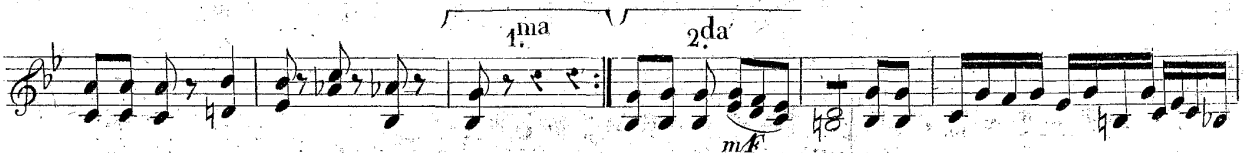
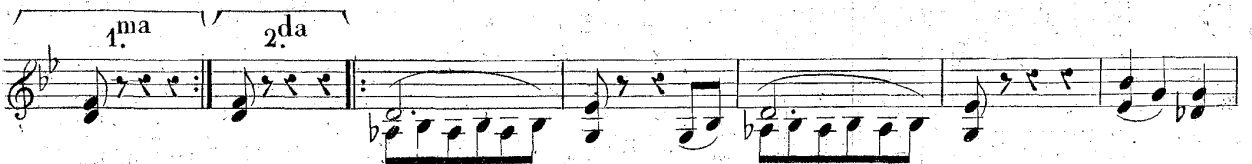

VIOLINO 2.<sup>do</sup>

VIOLINO 2<sup>do</sup>

DUETTO 3<sup>zo</sup>

Andante. Sost<sup>o</sup>.

*p*

*mf*

*f*

*ten.*

*f*

*p*

*ten. ten.*

*f*

*p*

*f*

*p*

*f*

*p*

*pp*

RONDO

VIOLINO 2<sup>do</sup>

Allegro Vivo

VIOLINO 2<sup>do</sup>

VIOLINO 2<sup>do</sup>
