

Sarabande.

Francesco Geminiani (1680-1762).

Violine.

Tivadar Nachèz.

Andante. (Grave.)

16

Meisterwerke der Violinliteratur

bezeichnet und mit Kadenzzen versehen

von

16
Standard Works

for the Violin

edited with original cadenzas
and marks of expression

by

JOSEPH JOACHIM

16
Chefs-d'oeuvre

édités

avec cadences originales et
signes d'interprétation

par

JOSEPH JOACHIM

Aus Band III der Violinschule von JOSEPH JOACHIM und ANDREAS MOSER.

				Pr. cpl.	Piano apart
Nº 1	Bach, Concert	A moll	A minor	M. 2 _n.	M. 1.50 n.
Nº 2	Bach, Concert (2 Viol.)	D moll	D minor	" 2 _n.	" 1.50 n.
Nº 3	Händel, Sonate	A dur	A major	" 1 _n.	" _80 n.
Nº 4	Tartini, Sonate (Teufelstriller)	G moll	G minor	" 2 _n.	" 1.50 n.
Nº 5	Viotti, Concert Nº 22	A moll	A minor	" 2 _n.	" 1.50 n.
Nº 6	Kreutzer, Concert Nº 19	D moll	D minor	" 2 _n.	" 1.50 n.
Nº 7	Rode, Concert Nº 10	H moll	B minor	" 2 _n.	" 1.50 n.
Nº 8	Rode, Concert Nº 11	D dur	D major	" 2 _n.	" 1.50 n.
Nº 9	Mozart, Concert Nº 4	D dur	D major	" 2 _n.	" 1.50 n.
Nº 10	Mozart, Concert Nº 5	A dur	A major	" 2 _n.	" 1.50 n.
Nº 11	Beethoven, Concert (Op.61)	D dur	D major	" 3 _n.	" 2 _n.
Nº 12	Beethoven, Romanze (Op.40)	G dur	G major	" 1 _n.	" _80 n.
Nº 13	Beethoven, Romanze (Op.50)	F dur	F major	" 1 _n.	" _80 n.
Nº 14	Spohr, Concert Nº 8 (Gesangscene)	A moll	A minor	" 2 _n.	" 1.50 n.
Nº 15	Mendelssohn, Concert (Op.64)	E moll	E minor	" 2 _n.	" 1.50 n.
Nº 16	Brahms, Concert (Op.77)	D dur	D major	" 10 _	" 6 _

Aufführungsrecht vorbehalten.

Verlag und Eigentum für alle Länder

von

N. SIMROCK G.M.B.H.

BERLIN

LEIPZIG

LONDON W.
Alfred Lengnick & Co
14, Berners Street.

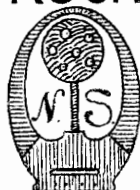

PARIS
Max Eschig,
13, Rue Laffitte.

Sole Agents for the United States of America:
T. B. HARMS COMPANY, NEW YORK.

Copyright 1910 by N. Simrock G.m.b.H. Berlin.
Copyright for the British Empire by Schott & Co. London.