

(N. 46.) Box A. 9. 2035

14.

Flauto Principale.

Musquero.

Geeddes samling VII, 144

CONCERTO.

pour la

FLUTE.

avec l'Accompagnement Des

Plusieurs Instruments.

Composé

par

M: DEVIENNE le Jeune

Musicien de la Chambre de S. A. S. et S. Monseigneur le
Cardinal de ROHAN Evêque de Strasbourg Prince du S. Empire et de

N^o II

à AMSTERDAM Chez I. SCHMITT.

Marchand de Musique, dans le Warmoes-straat.

Prix f. 2.

FLAUTO PRINCIPALE

I

CONCERTO II
Allegro

Tutti V. S.

FLAUTO PRINCIPALE *hr*

Solo

Tutti

V. S.

FLAUTO PRINCIPALE

Solo

3

2

h

f

Tutti

FLAUTO PRINCIPALE

VIOLINO PRIMO

CONCERTO II
Allegro

VIOLINO PRIMO

3

VIOLINO PRIMO

Adagio

RONDO

Allegro

VIOLINO PRIMO

5

Violino 2^{do}

VIOLINO SECONDO

CONCERTO II
Allegro

VIOLINO SECONDO

f
p
f *p*
f *p Tutti*
f *Solo* *p*
f
p *Bis* *f* *p* *3*
f *p*
f
f
f *p*
f *R*
f
 Adagio
f *p*
f
f
 Volti Subito

ALTO VIOLA

I

CONCERTO II

Allegro

ALTO VIOLA

Adagio

RONDO
Allegro

Pasfo.

BASSO

CONCERTO II

Allegro

11

P Cresc: F

7

P Cresc

F

8 22

P

3

3 Parco

Pizzic

Tutti

F

4

3

P

Bis

F

11

4

F P

6

P P F

7

BASSO

3

7 15 F Pizzico

10 l'arco F P Cresc. F

Adagio

F P

8

RONDO Allegro

8. 16 P

16 F

30 P P

12 3

3

6. 8. 16 P

8

5 8 F P

16 8. 8.

F 6 6 6 6

OBOE PRIMO

CONCERTO II

11 *Allegro* *F* *P* *Cres.*

F

15 *P* *Cres.* *F*

h

68 *F* *Tutti*

13 *F*

h 53 7 *F* *Tutti*

65 *F* *Tutti* *P*

F *Adagio tacet*

RONDO *Allegro*

8. 15 *pp*

F

112 75 *Fin.*

OBOE SECONDO

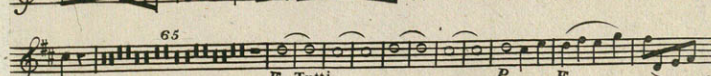
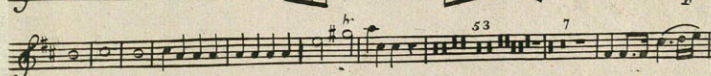
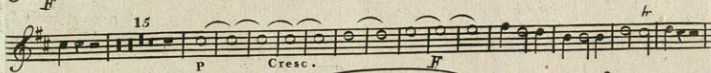
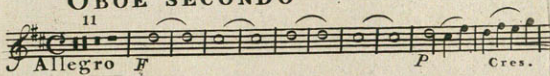
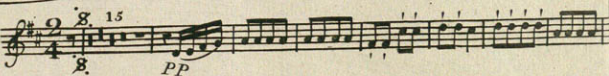
CONCERTO
IIRONDO
Allegro

CORNO PRIMO in D.

3

CONCERTO II *Allegro*

RONDO *Allegro*

CORNO SECONDO in D.

CONCERTO II *Allegro*

RONDO *Allegro*