

Trois  
QUATUORS

Nouveaux  
Pour deux Violons, Alto et Basse

COMPOSÉS ET DÉDIÉS

à Monsieur Le Baron  
de S<sup>t</sup> Horme de S<sup>t</sup> Ile

*Officier d'Etat Major Général.*

PAR  
LÉOPOLD AIMON

*Livre Neuvième des Quatuors.*

Œuvre 45.      Prix : 12.<sup>f</sup>

*Propriété de l'Editeur.      Déposé à la Bibliothèque Roy.<sup>le</sup>*

A PARIS

*Chez PACINI, Compositeur et Professeur de Chant, Rue Favart, N.º 12.  
460.*

I<sup>er</sup> QUATUOR.

Allegro.

AIMON.

565405

ALTO.

173

pp  
cres  
F  
P  
PP  
P  
FF  
P  
cres  
F  
PP  
F  
P  
F  
P  
PP

ALTO.

Andante

Poco Allegretto.

Allegro.

Minuetto.

ALTO.

TRIO.

All<sup>o</sup> Vivace.

FINALE.

ALTO.

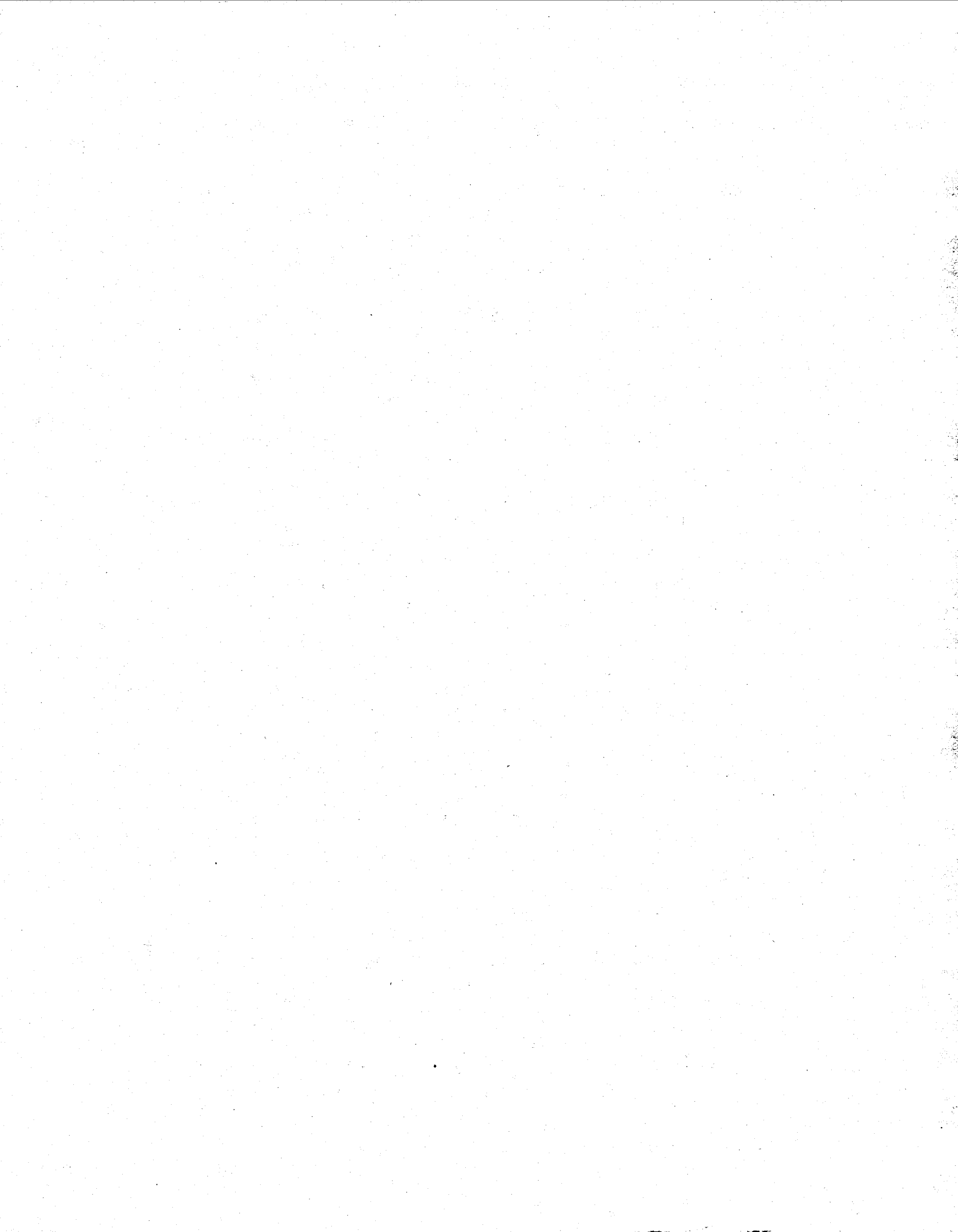

822

OEuv: 45

Allegro Risoluto. ALTO.

2<sup>e</sup> QUATUOR  
AIMON.

ALTO.

40 2/4

ALTO.

Grazioso.

Minuetto.

Poco Adagio.

ALTO.

25 1A

Andante.

FINALE.

ALTO.

3<sup>e</sup> QUATUOR  
AIMON.

ALTO.

16 30

ALTO.

Andante.

ALTO.

ALTO.

All<sup>o</sup> Molto.

Minuetto.

TRIO.

FINALE.

Adagio.

All<sup>to</sup>

ALTO.

ALTO.

- mez F** (mezzo-forte) on the second staff.
- PP** (pianissimo) on the third staff.
- eres** (crescendo) on the fourth staff.
- 1** (first ending) on the sixth and eighth staves.
- 2** (second ending) on the ninth and tenth staves.
- Mineur.** (Minor) on the eleventh staff, indicating a key change.
- eres** (crescendo) on the eleventh and twelfth staves.
- F** (forte) on the eleventh and twelfth staves.
- PP** (pianissimo) on the eighth staff.
- 1** (first ending) on the thirteenth staff.
- F** (forte) on the thirteenth staff.

Trois  
**QUATUORS**  
 Nouveaux  
 Pour deux Violons, Alto et Basse  
 COMPOSÉS ET DÉDIÉS

à Monsieur Le Baron  
 de S<sup>t</sup> Horme de S<sup>t</sup> Ile  
*Officier d'Etat Major Général.*

PAR  
**LÉOPOLD AIMON**

*Livre Neuvième des Quatuors.*

Œuvre 45.      Prix: 12<sup>f</sup>

*Propriété de l'Editeur.      Déposé à la Bibliothèque Roy<sup>le</sup>*

A PARIS

*Chez PACINI, Compositeur et Professeur de Chant, Rue Favart, N<sup>o</sup> 12.  
 460.*

2 16

BASSO.

Opus: 45. Allegro.

1<sup>er</sup> QUATUOR.  
AIMON.

565406

BASSO.

173

(460)

Op. 45 Aimon.

4/8

BASSO.

Andante

Poco Allegretto

ff

(460)

pizz:

OE: 45 Aimon.

BASSO.

Allegro.

Minuetto.

TRIO.

All<sup>o</sup> Vivace.

FINALE.

6 20

BASSO

FF

o o b o b o

1

PPP cres F

FF

P

4

P cres FF

PP F

PPP cres F mez F

F

3

Aimou OE: 45.

(460) Chez Pacini rue Favart No 12.

Œuvre 45.  
2<sup>e</sup> QUATUOR.  
AIMON

All<sup>o</sup>. Risoluto. *BASSE.*

217

BASSE.

Minuetto.

BASSE

239

Andante *Poco Adagio con espressione.* **2**

40 *24*

Allegretto.

BASSE

FINALE.

BASSE

2574

12 26

OEu: 45.

Allegro.

BASSE.

3<sup>e</sup> QUATUOR  
AIMON.

BASSE.

27 13

1-28

BASSE.

Andante.

12

p

ff

pp

p

f

1

f

pp

fp

fp

fp

fp

fp

12

tr

BASSE.

29 15

All<sup>o</sup> Molto. Minuetto.

TRIO.

16 30

BASSE.

Adagio.

FINALE.

BASSE.

3/17

