Primitiae musicales,

paduanas et galiardas :
quas vocant, complures egregias,
artificiosissimas & suavissimas
complectentes

authore **Balthasare Fritsch**

Francoforti : Stein, 1606

Inhalt

Paduana 1 à 4.....1
Paduana 2 à 4.....4
Paduana 3 à 4.....6
Paduana 4 à 4.....8
Paduana 5 à 4.....10
Paduana 6 à 4.....13
Paduana 7 à 4.....16
Paduana 8 à 4.....19
Paduana 9 à 4.....22
Paduana 10 à 4.....25
Paduana 11 à 4.....28
Paduana 12 à 4.....31
Galliarda 1 à 4.....34
Galliarda 2 à 4.....35
Galliarda 3 à 4.....37
Galliarda 4 à 4.....39
Galliarda 5 à 4.....41
Galliarda 6 à 4.....43
Galliarda 7 à 4.....45
Galliarda 8 à 4.....46
Galliarda 9 à 4.....48
Galliarda 10 à 4.....50
Galliarda 11 à 4.....51
Galliarda 12 à 4.....53
Galliarda 13 à 4.....55
Galliarda 14 à 4.....56
Galliarda 15 à 4.....57
Galliarda 16 à 4.....59
Galliarda 17 à 4.....60
Galliarda 18 à 4.....61
Galliarda 19 à 4.....63
Galliarda 20 à 4.....65
Intrada à 5.....67

Balthasar Fritsch: Primitiae Musicales (1606)

Paduana 1

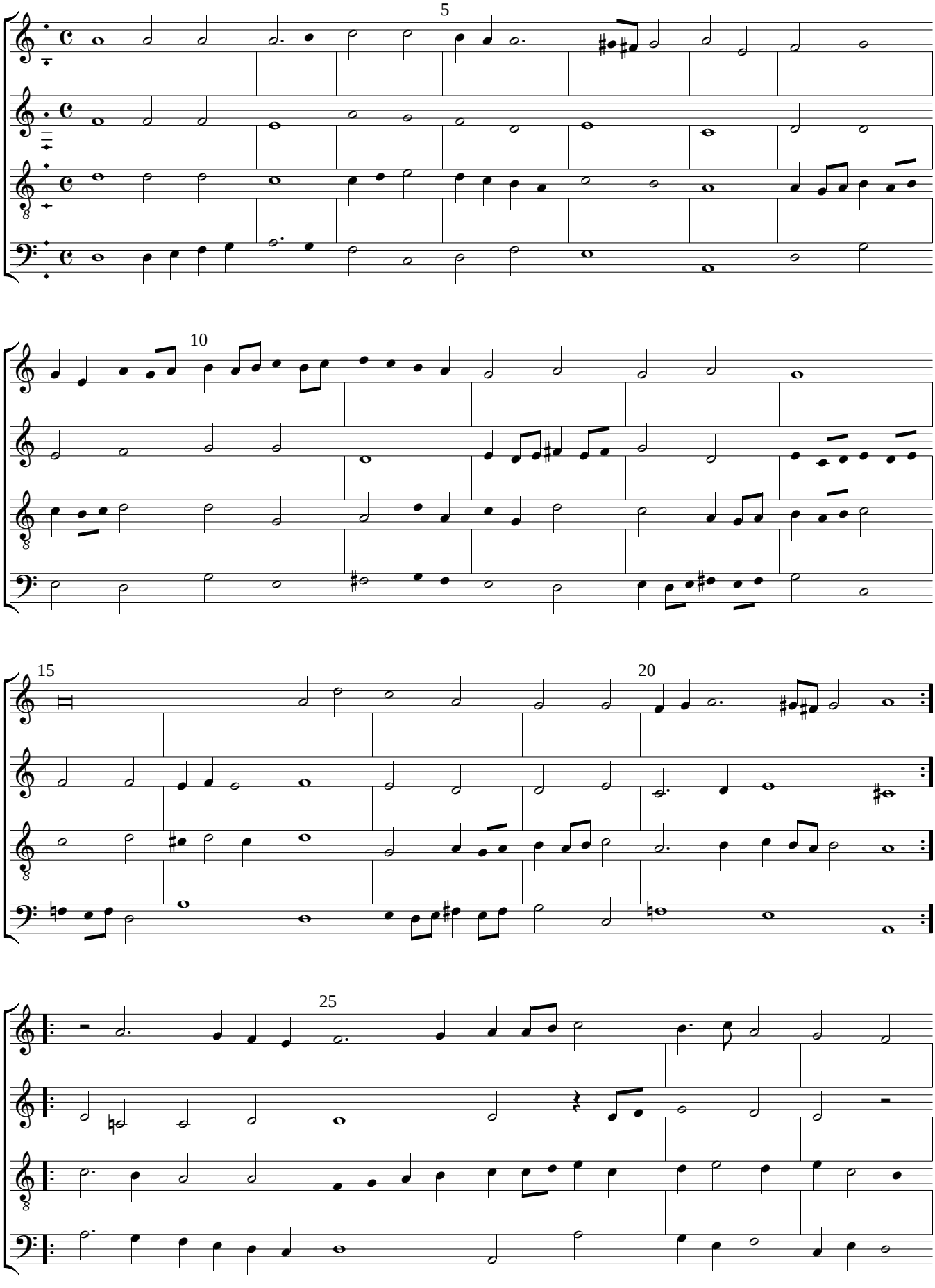

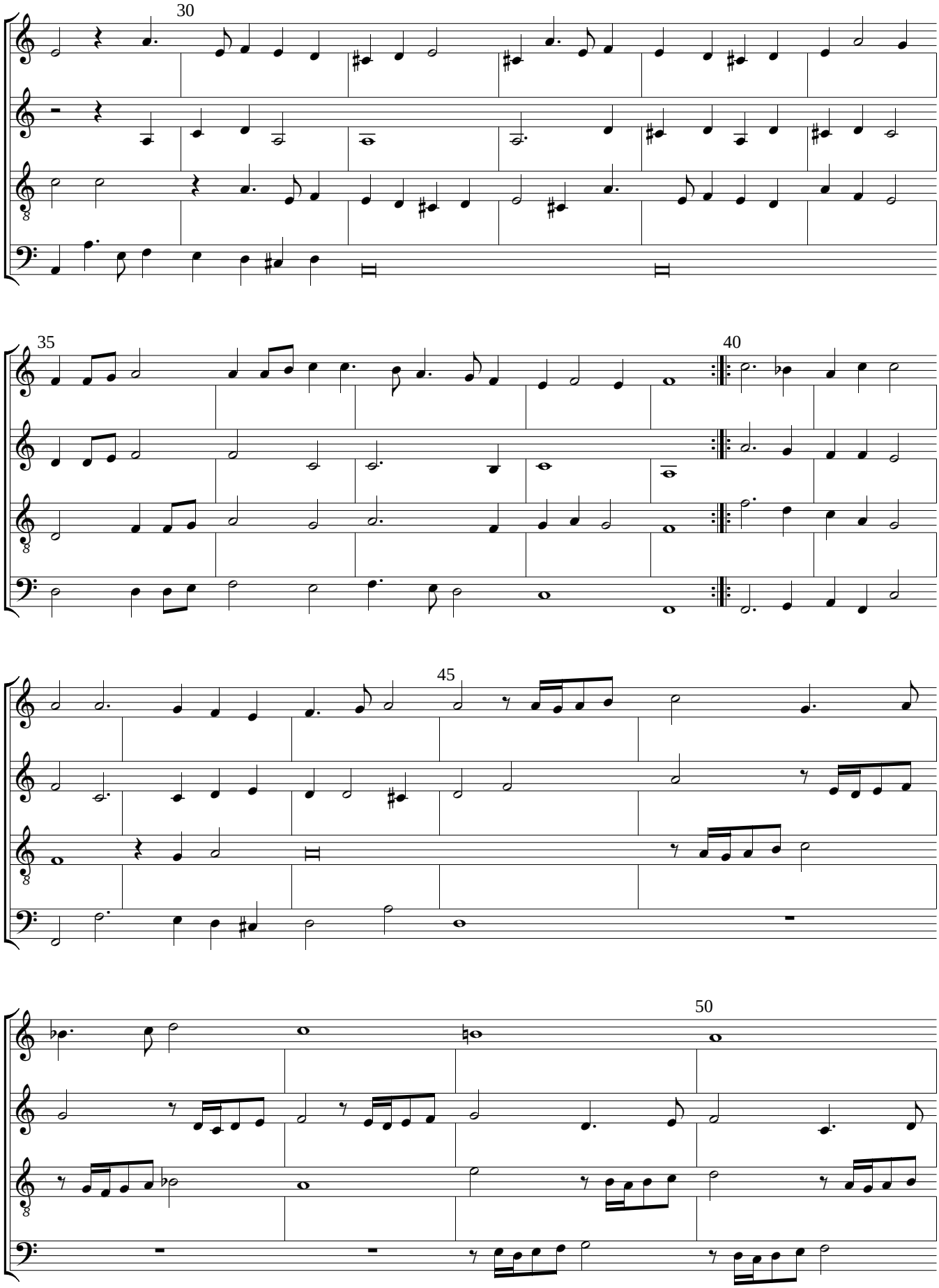
30
35
40
45
50

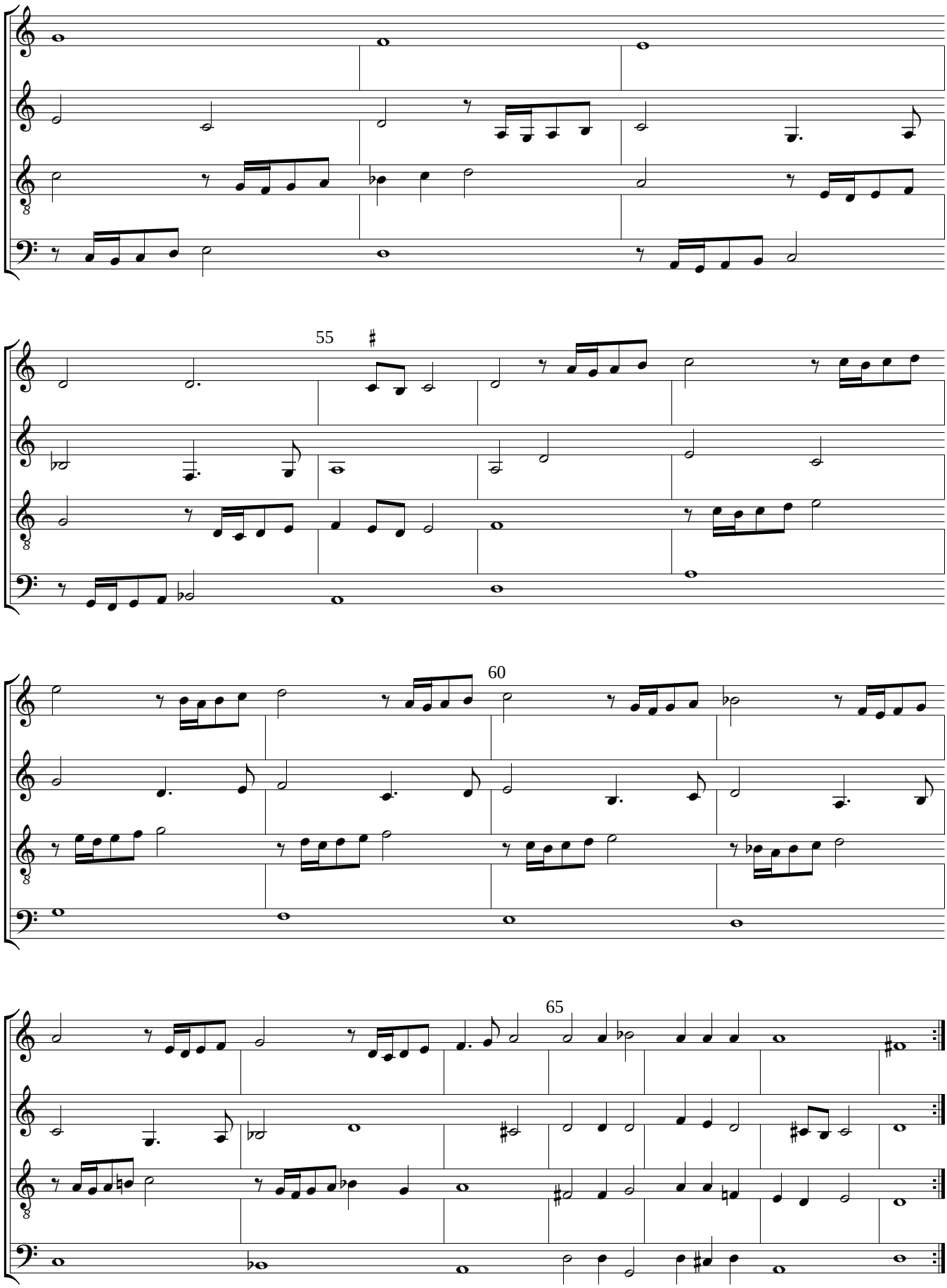
55
60
65

Paduana 2

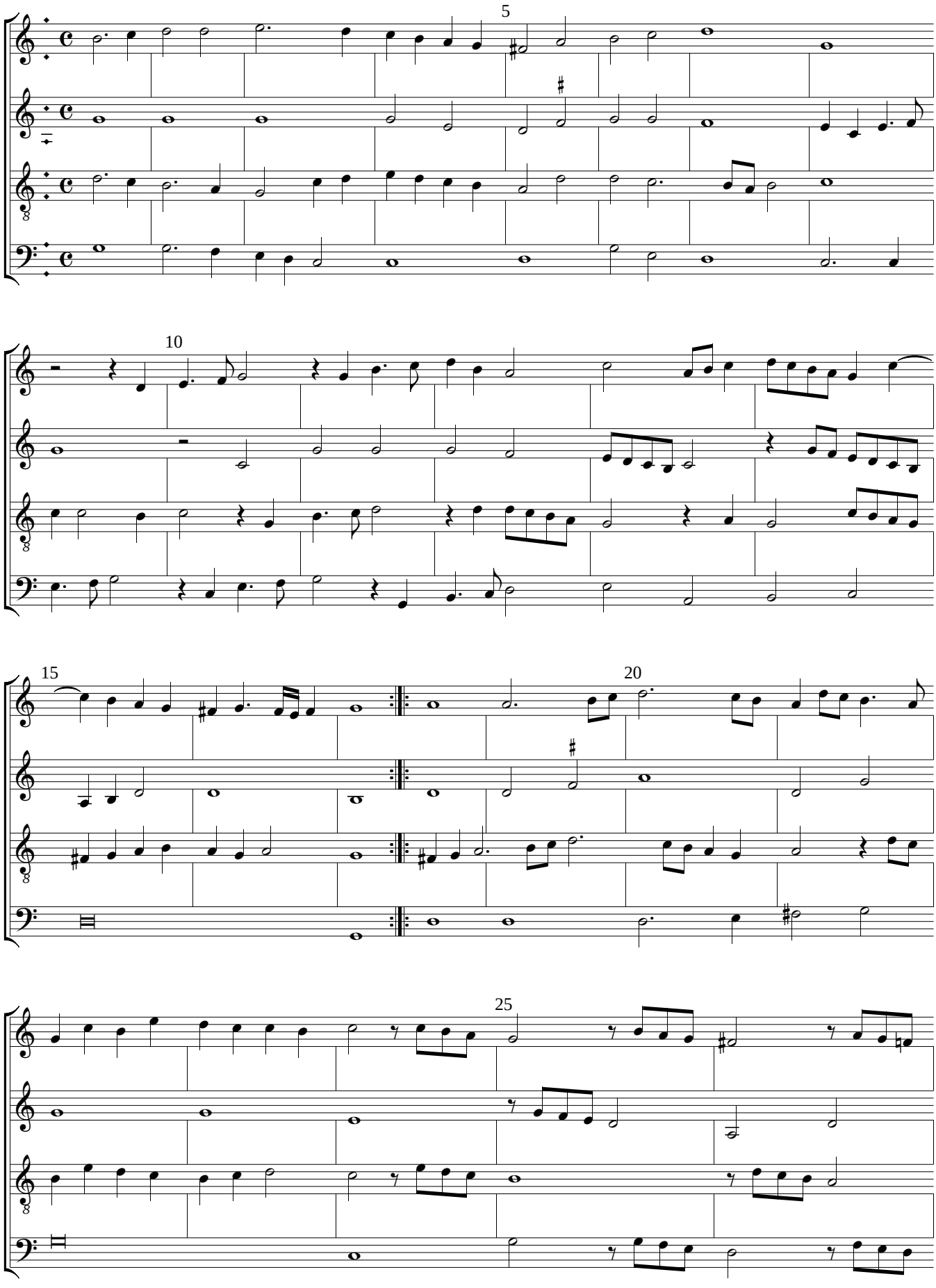

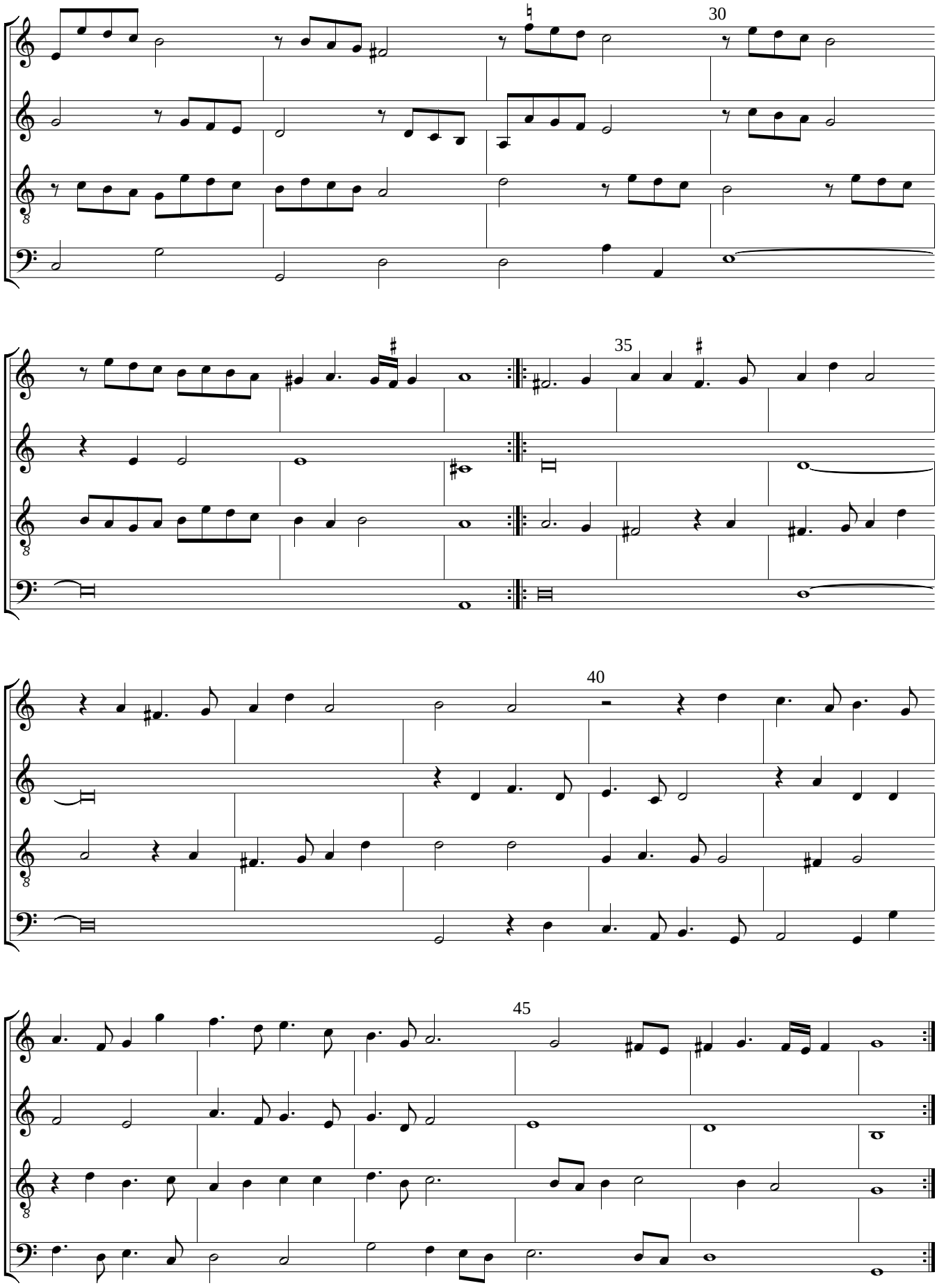
30
35
40
45

Paduana 3

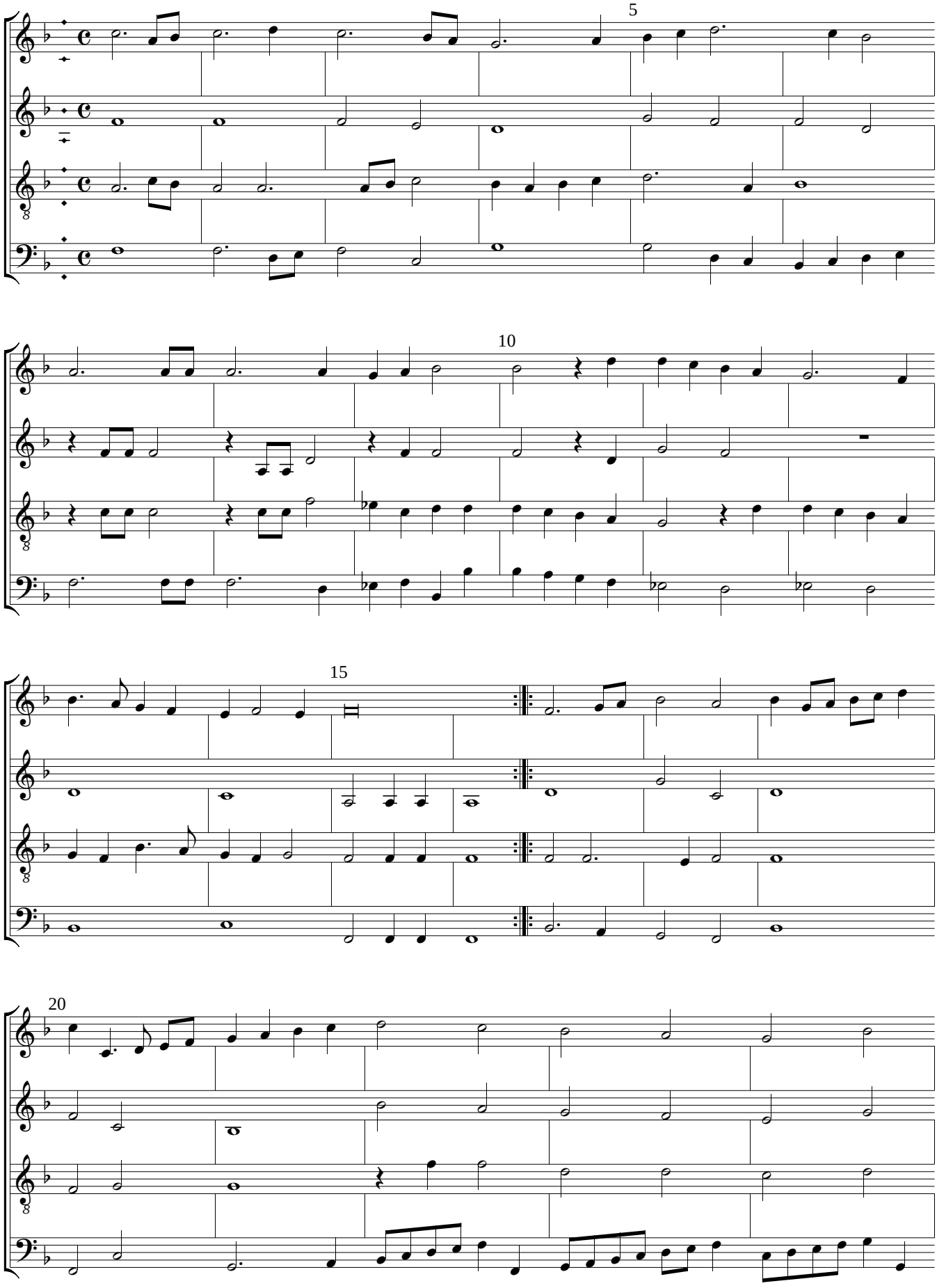

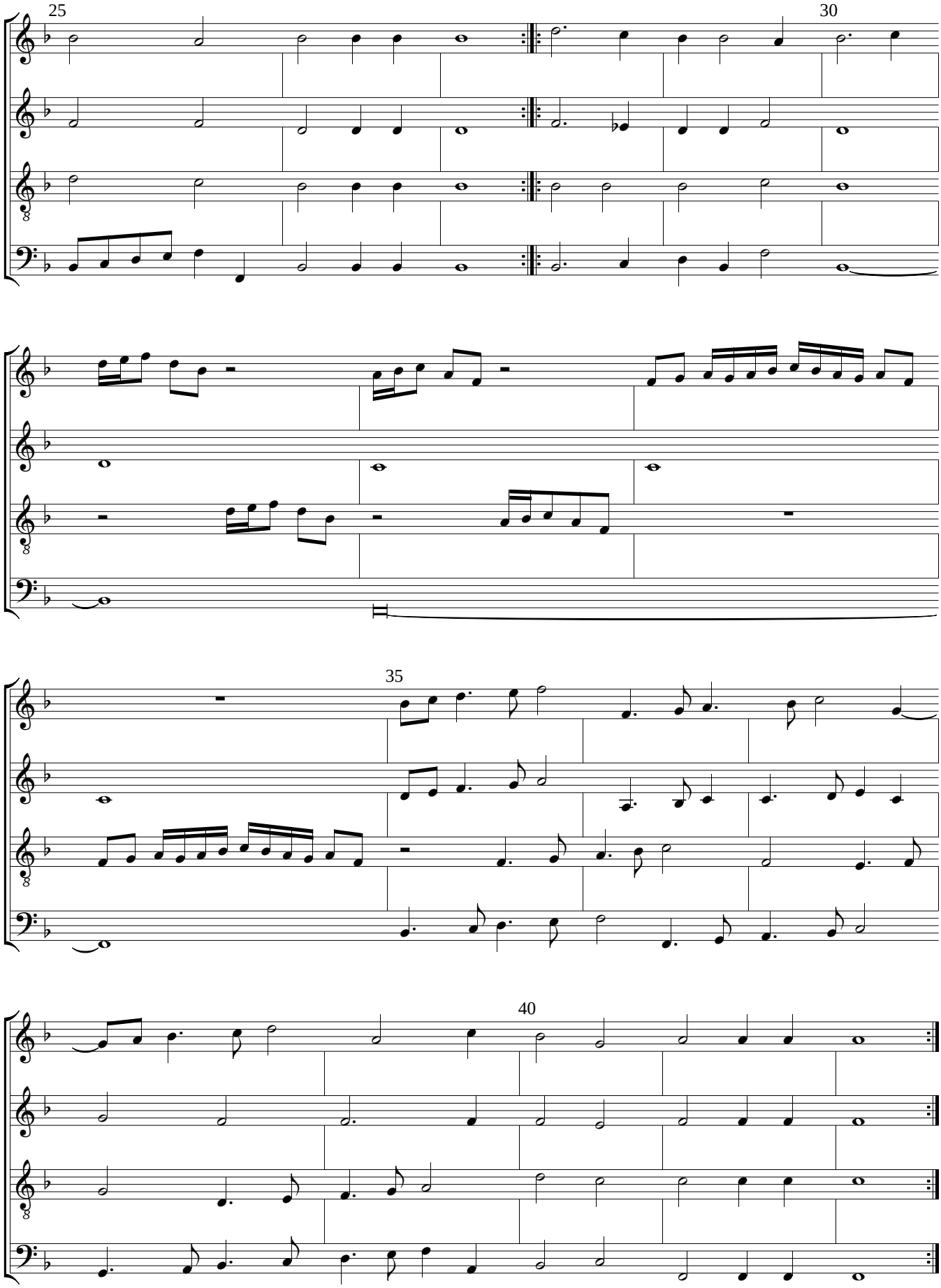
25
30
35
40

Paduana 4

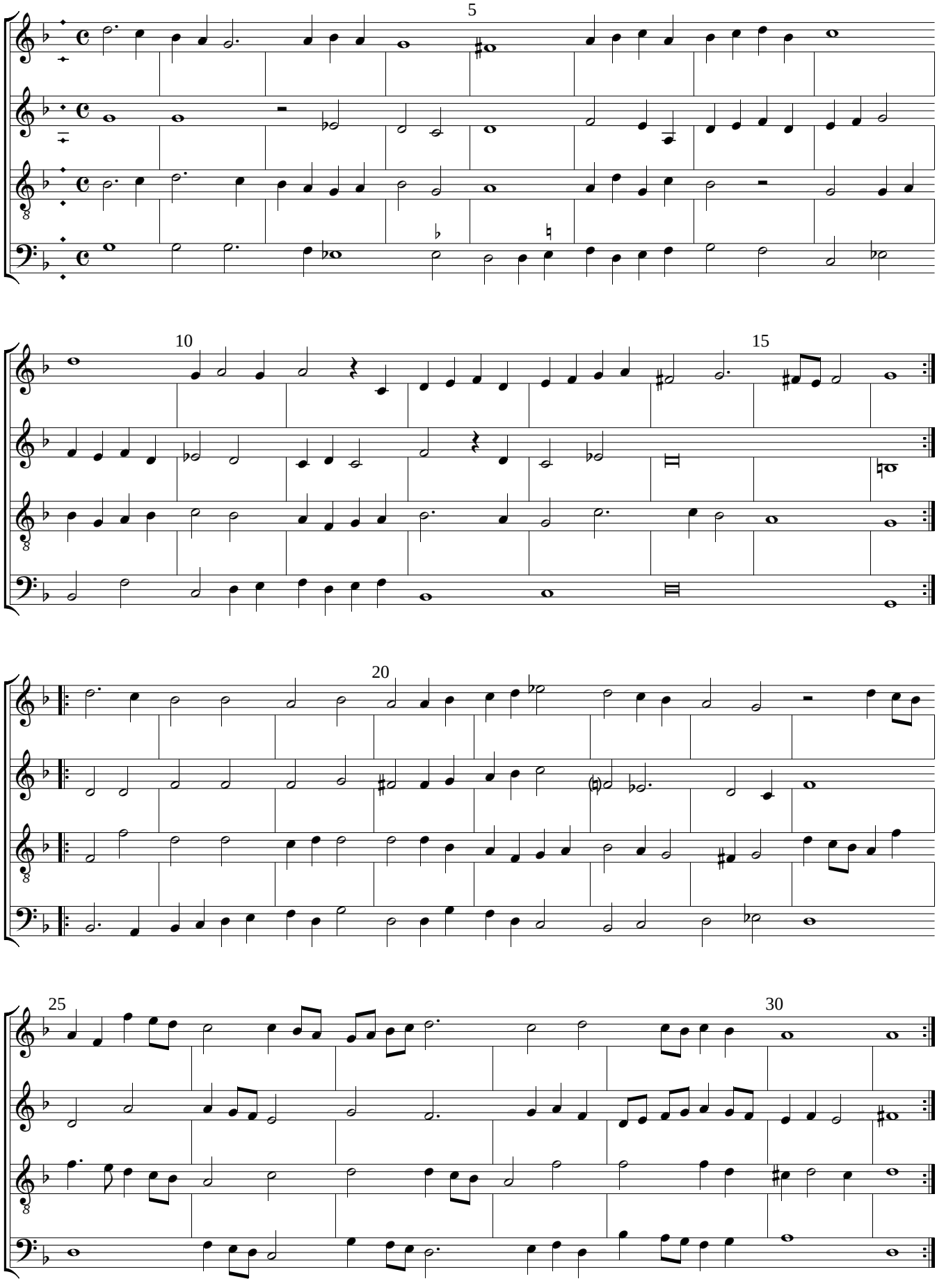

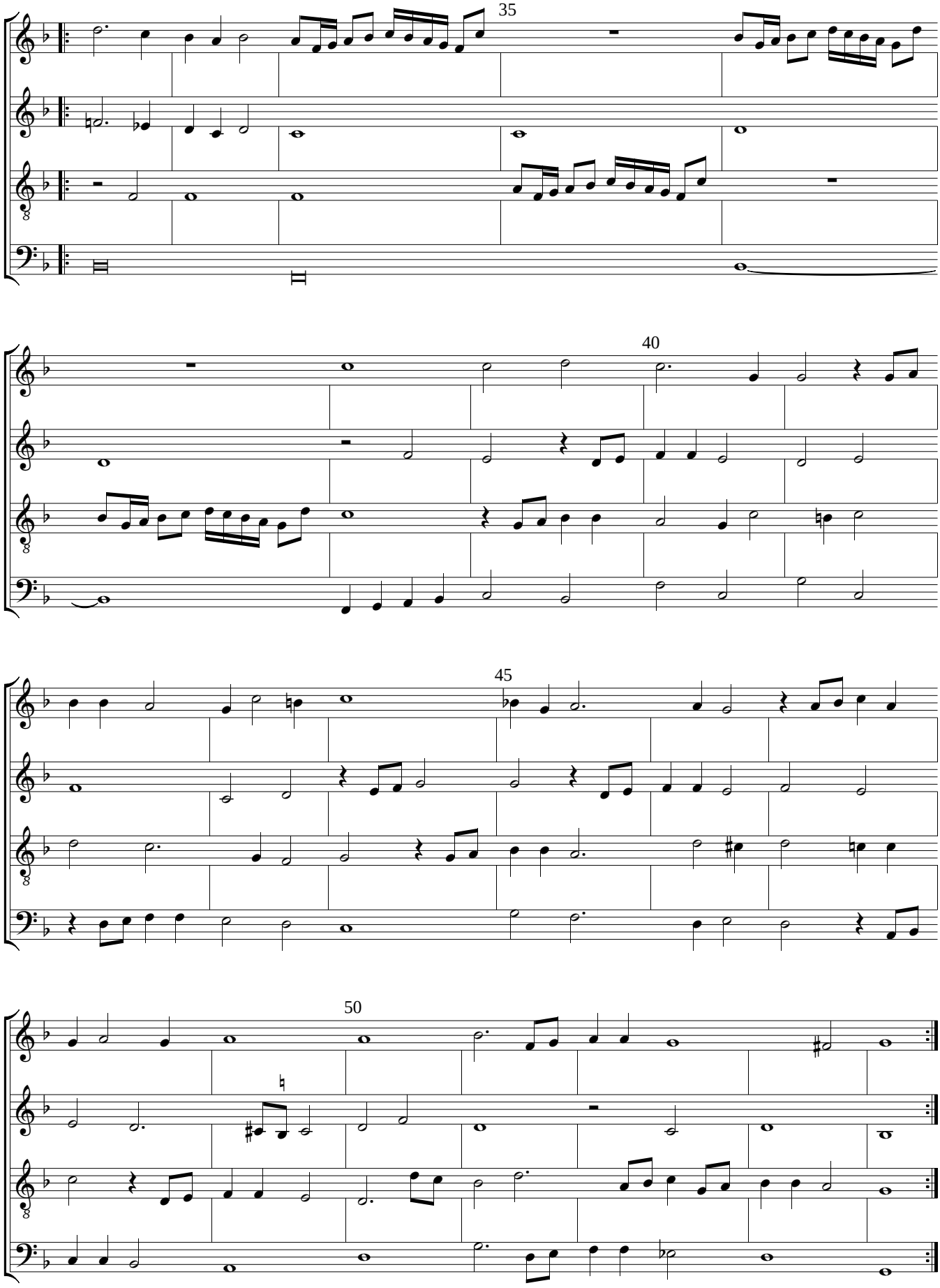
35
40
45
50

Paduana 5

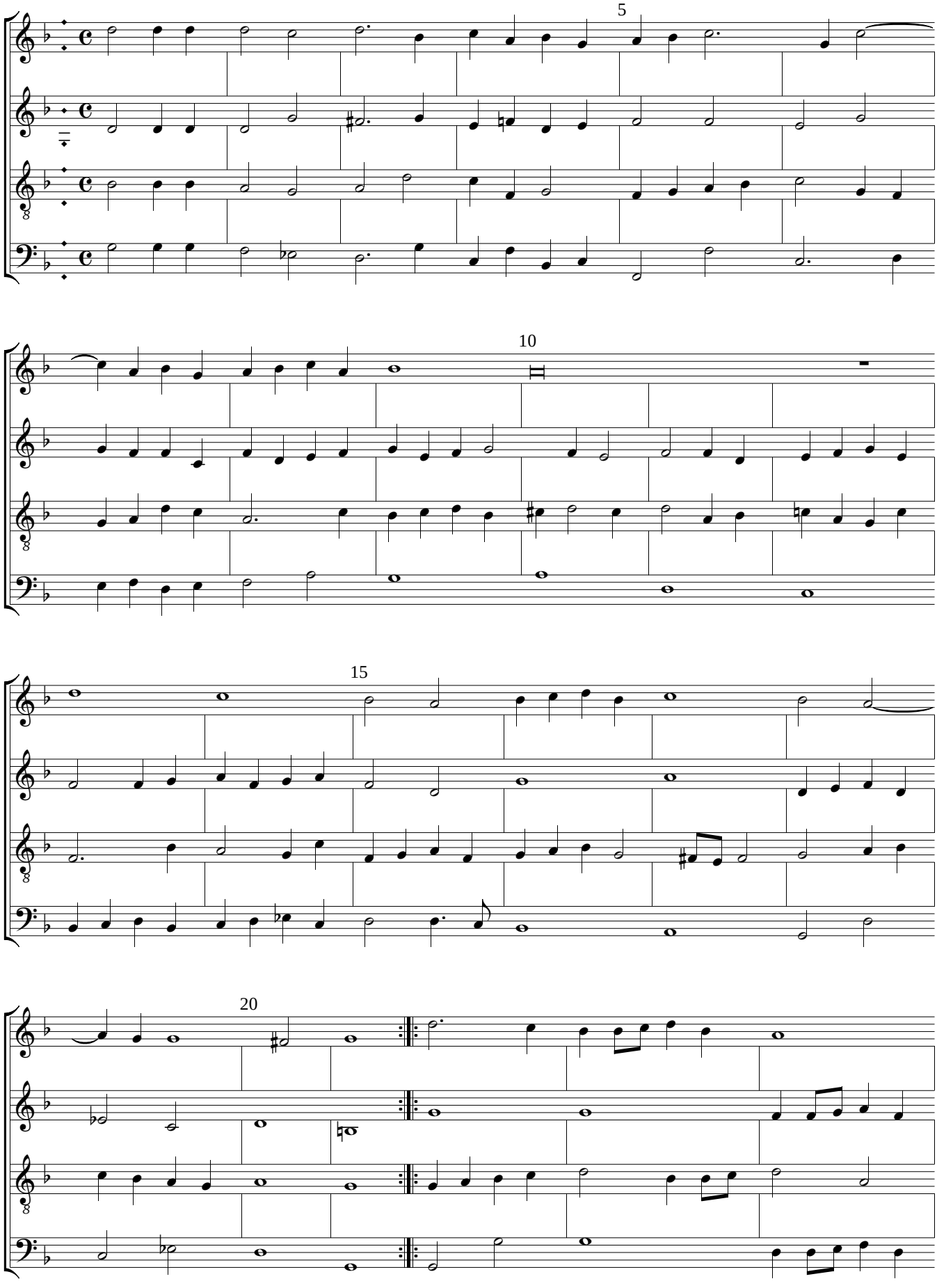

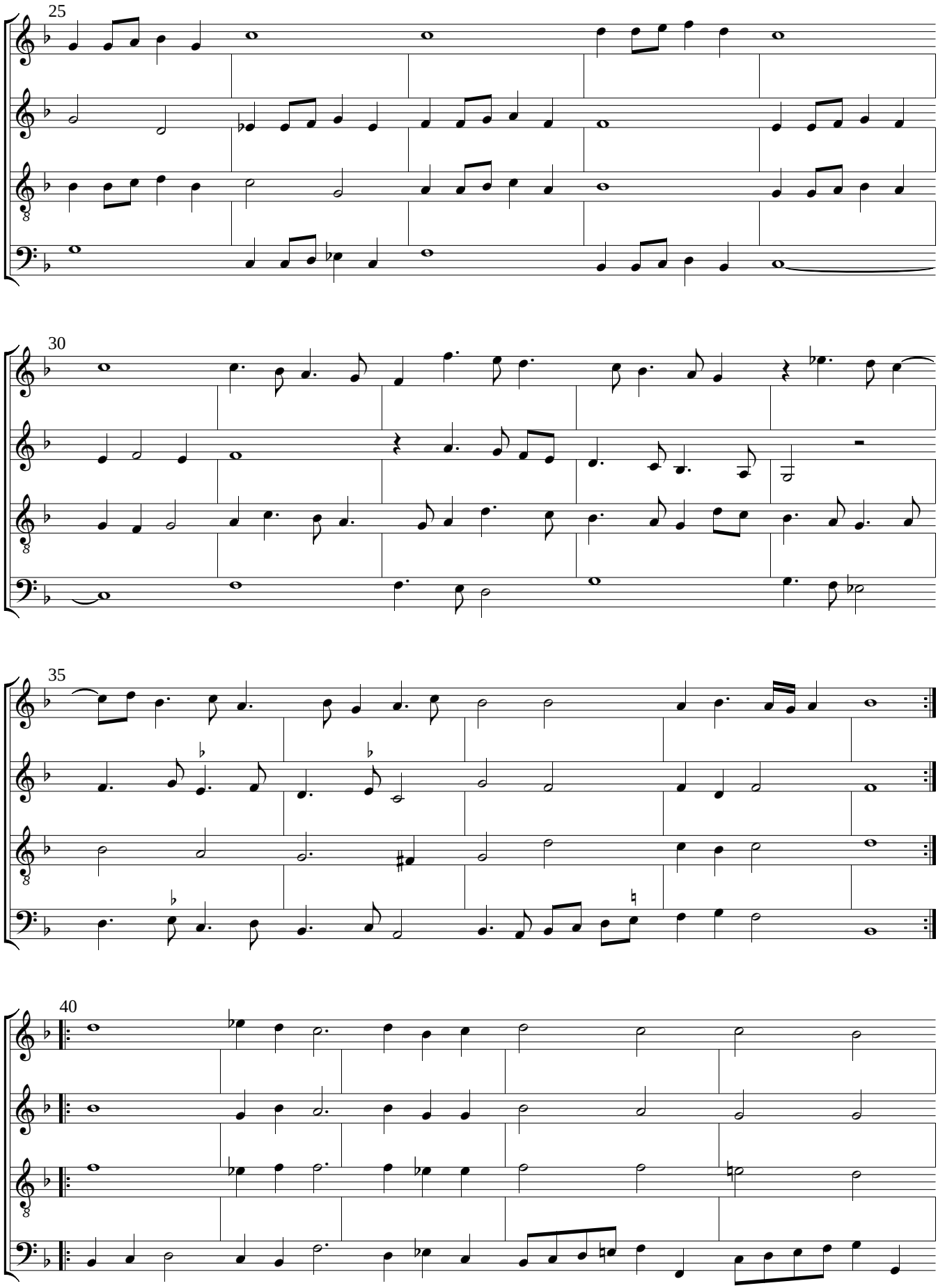
25
30
35
40

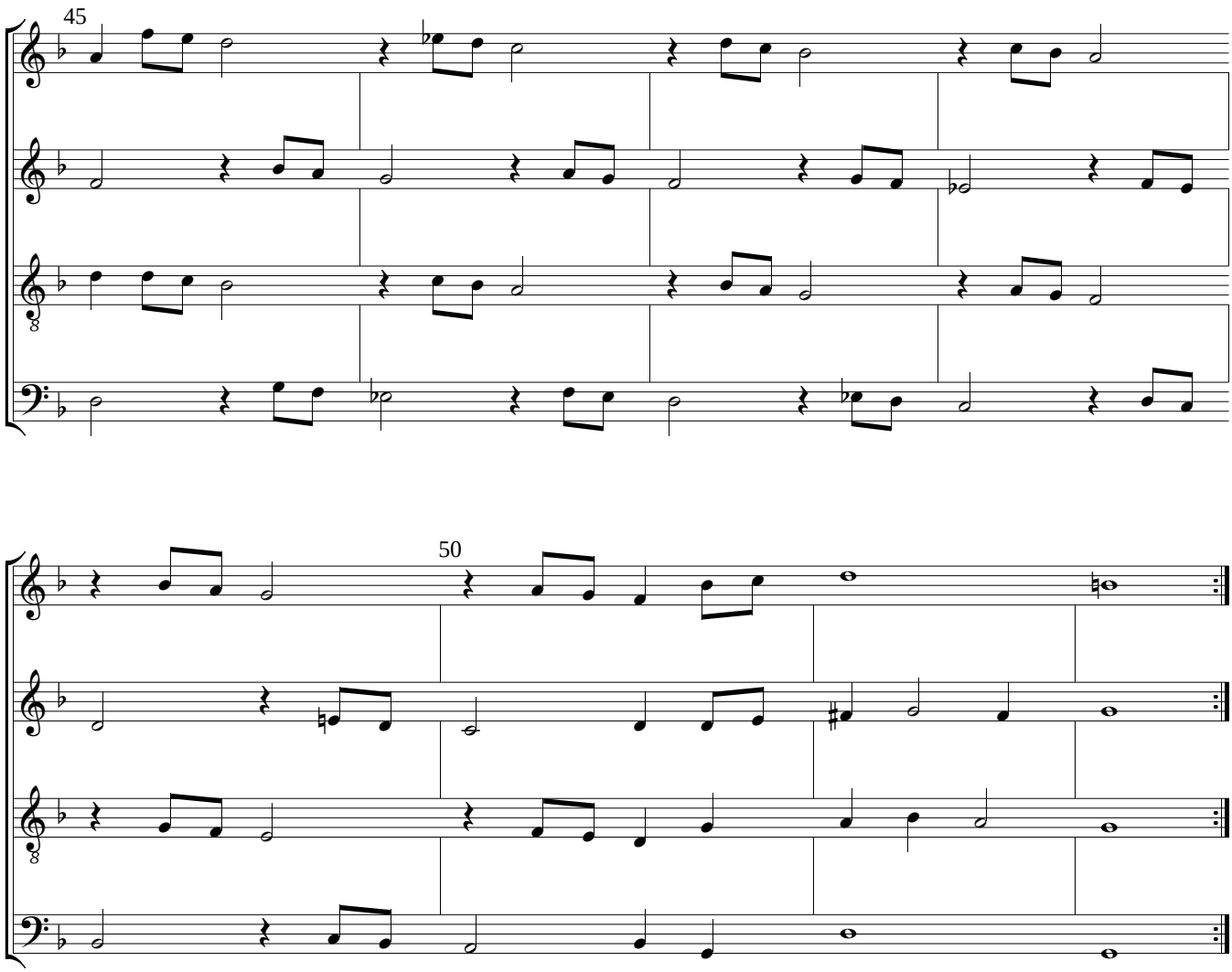
45
50

Paduana 6

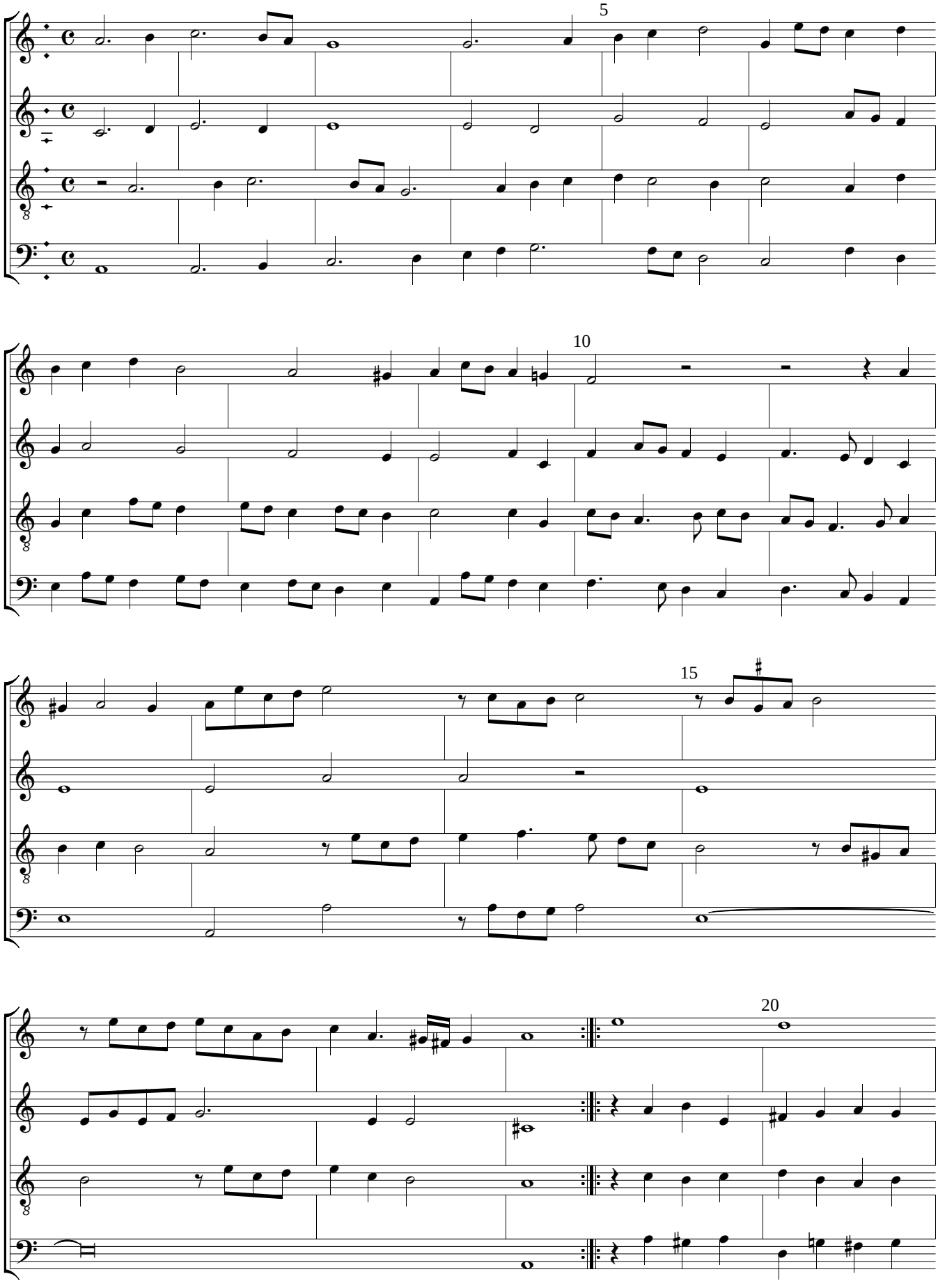

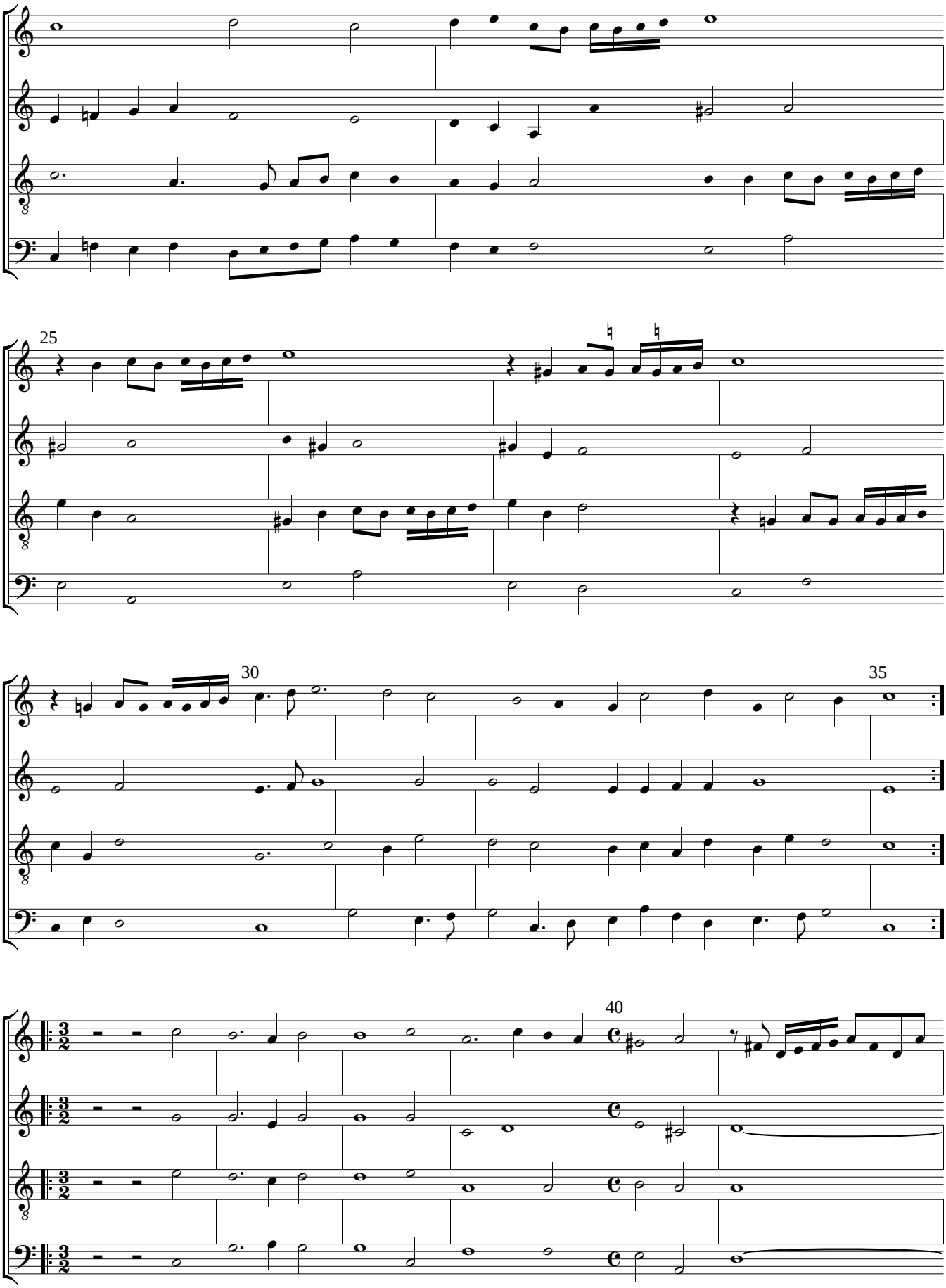
25
30
35
40

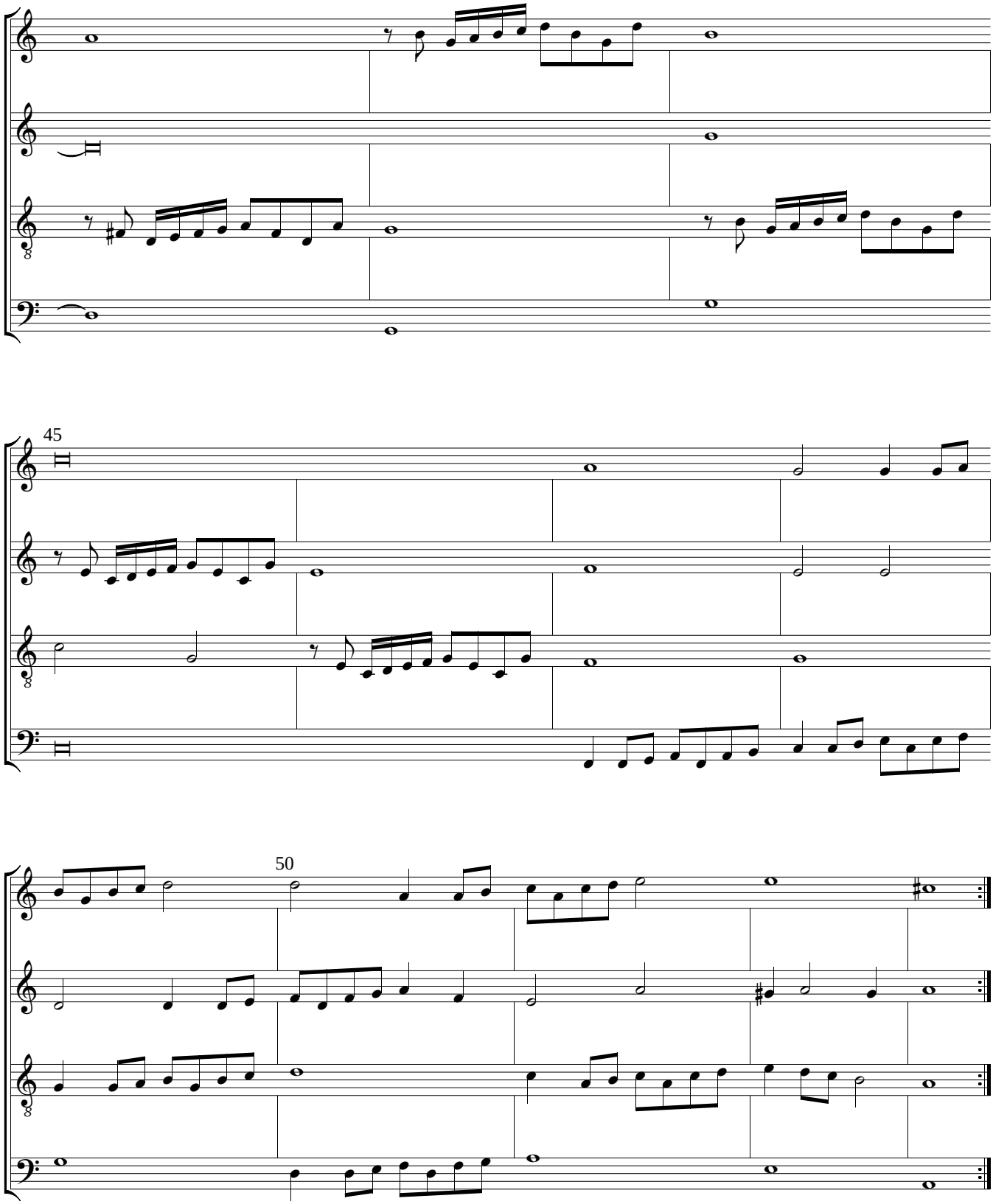
45
50

Paduana 7

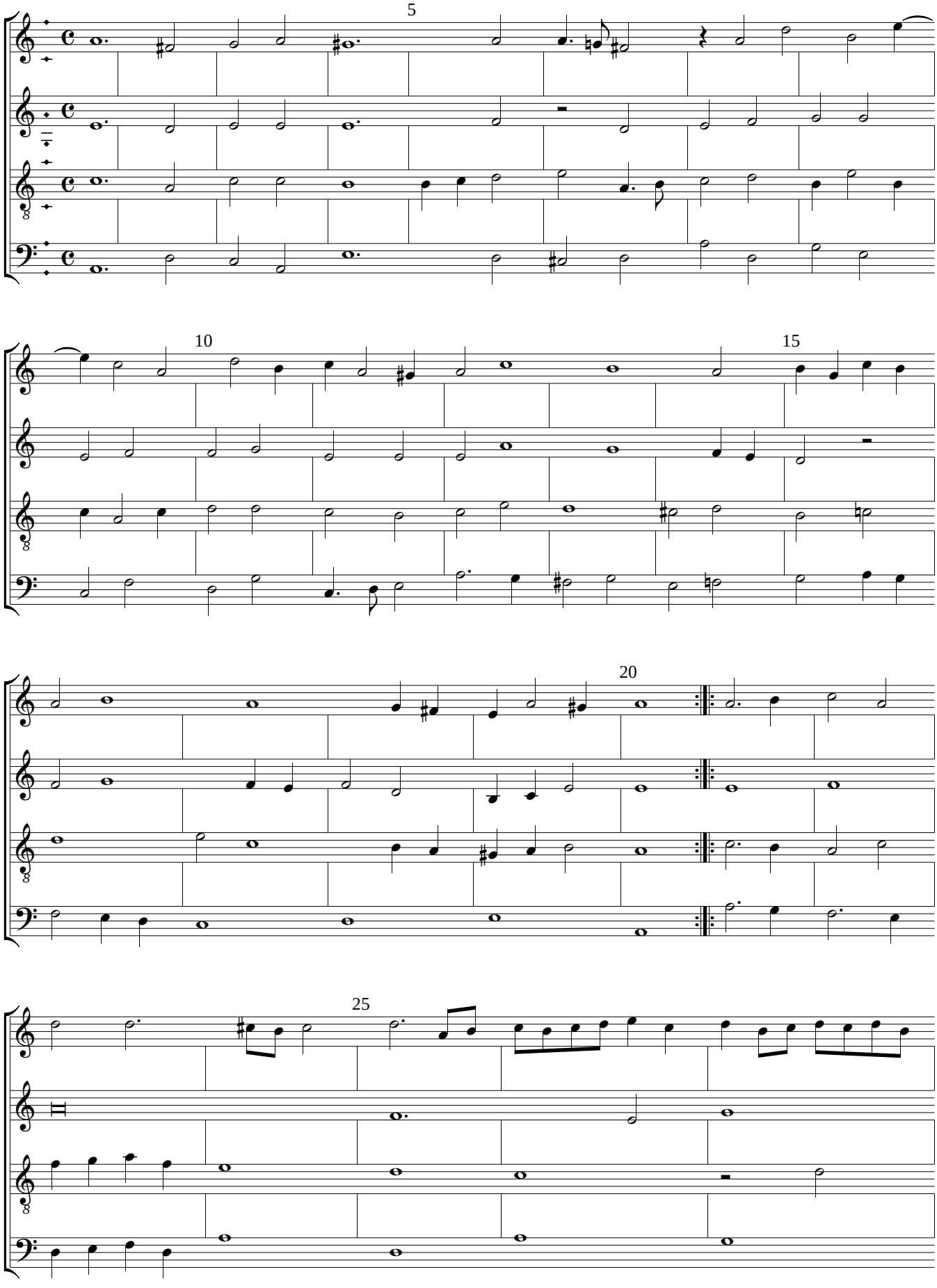

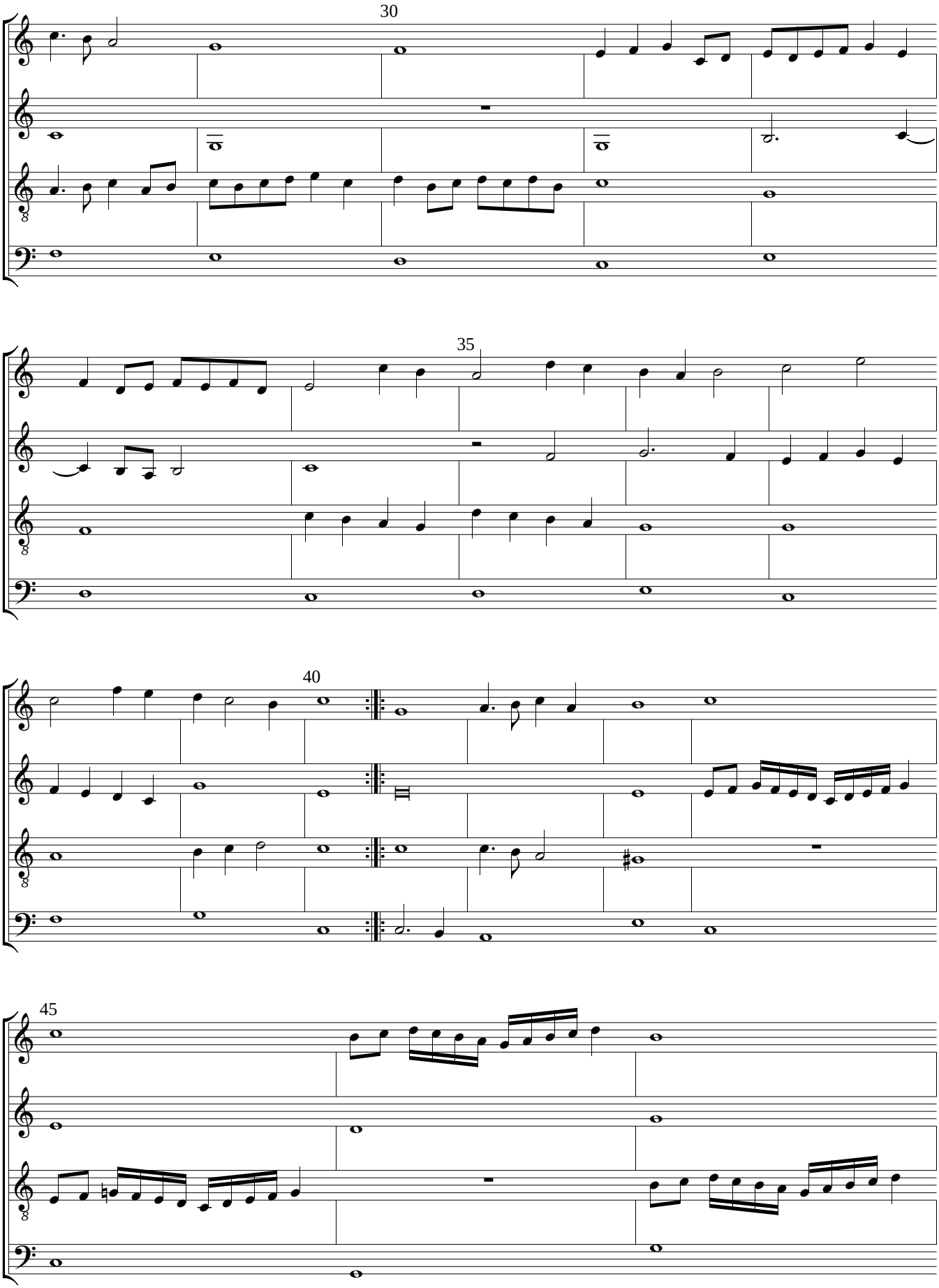
30
35
40
45

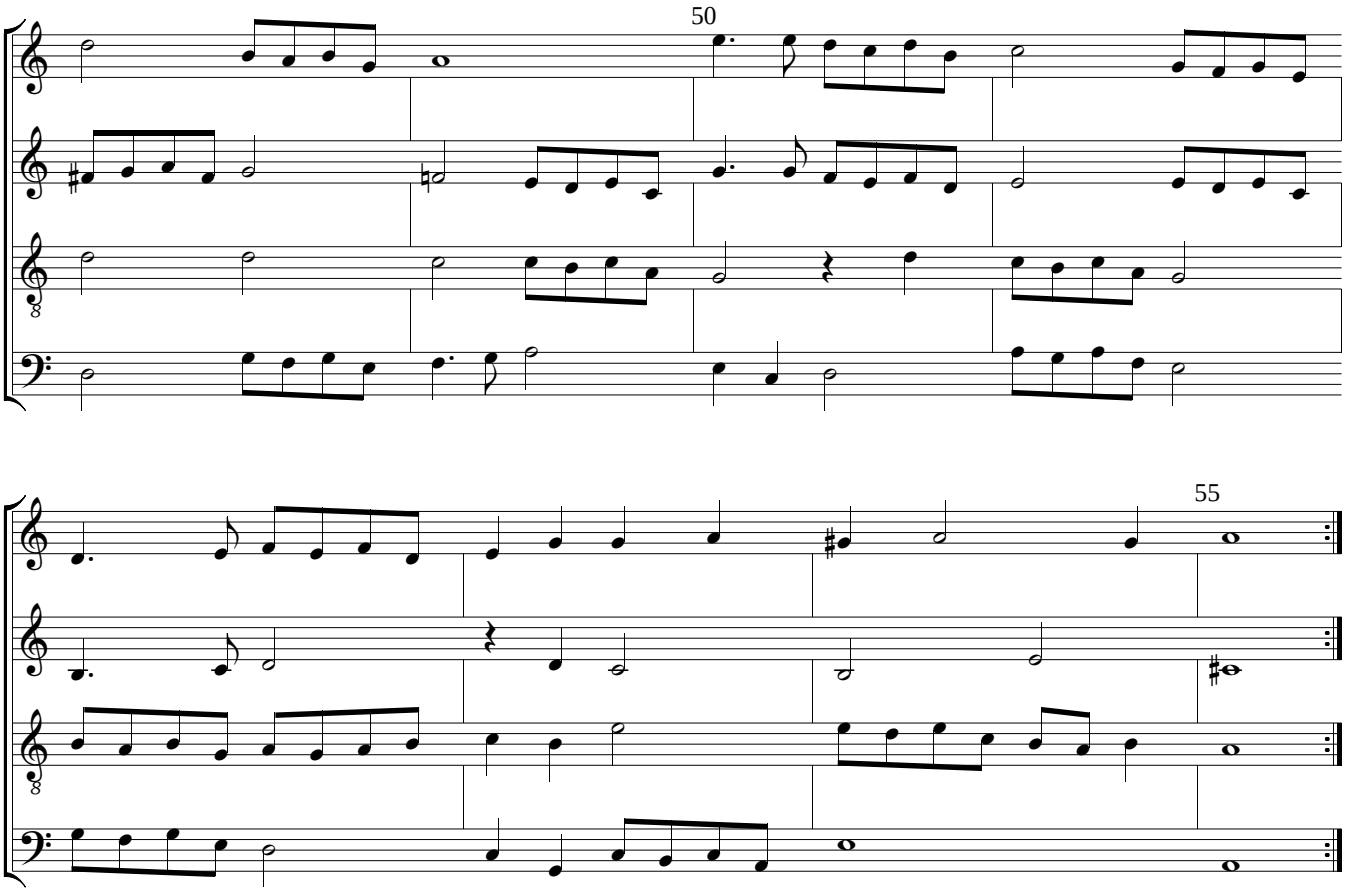
50
55

Paduana 8

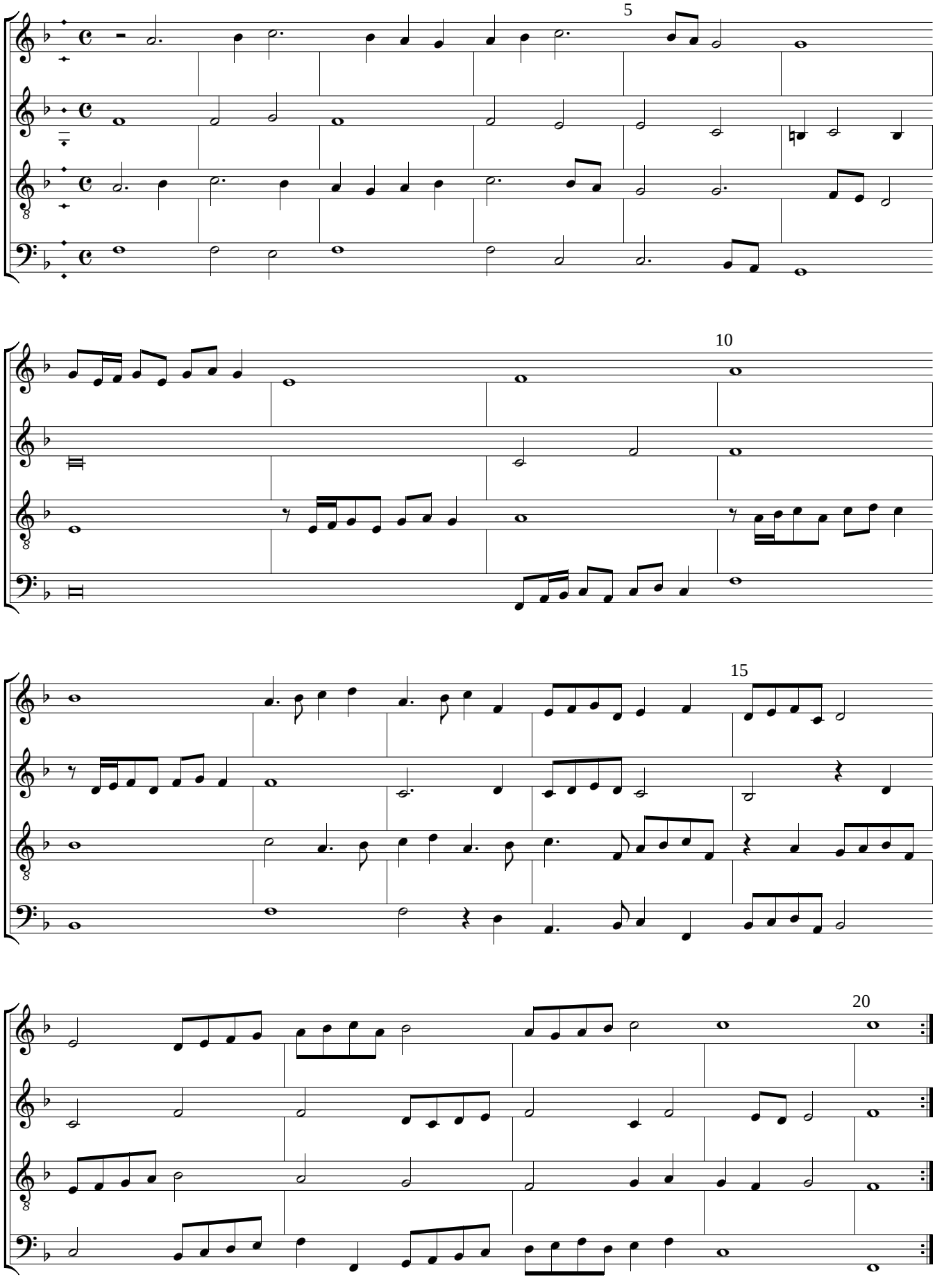

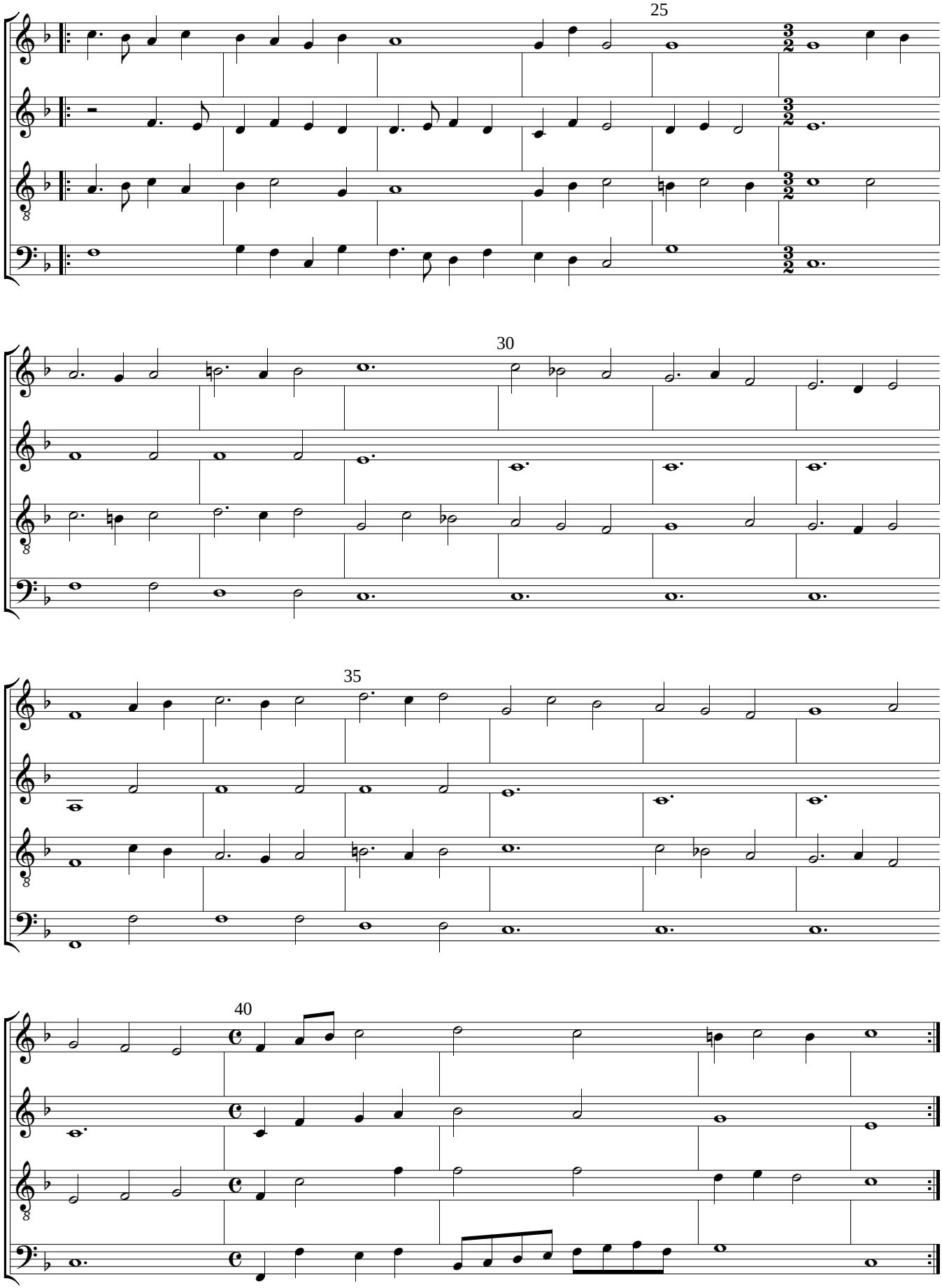
25
30
35
40

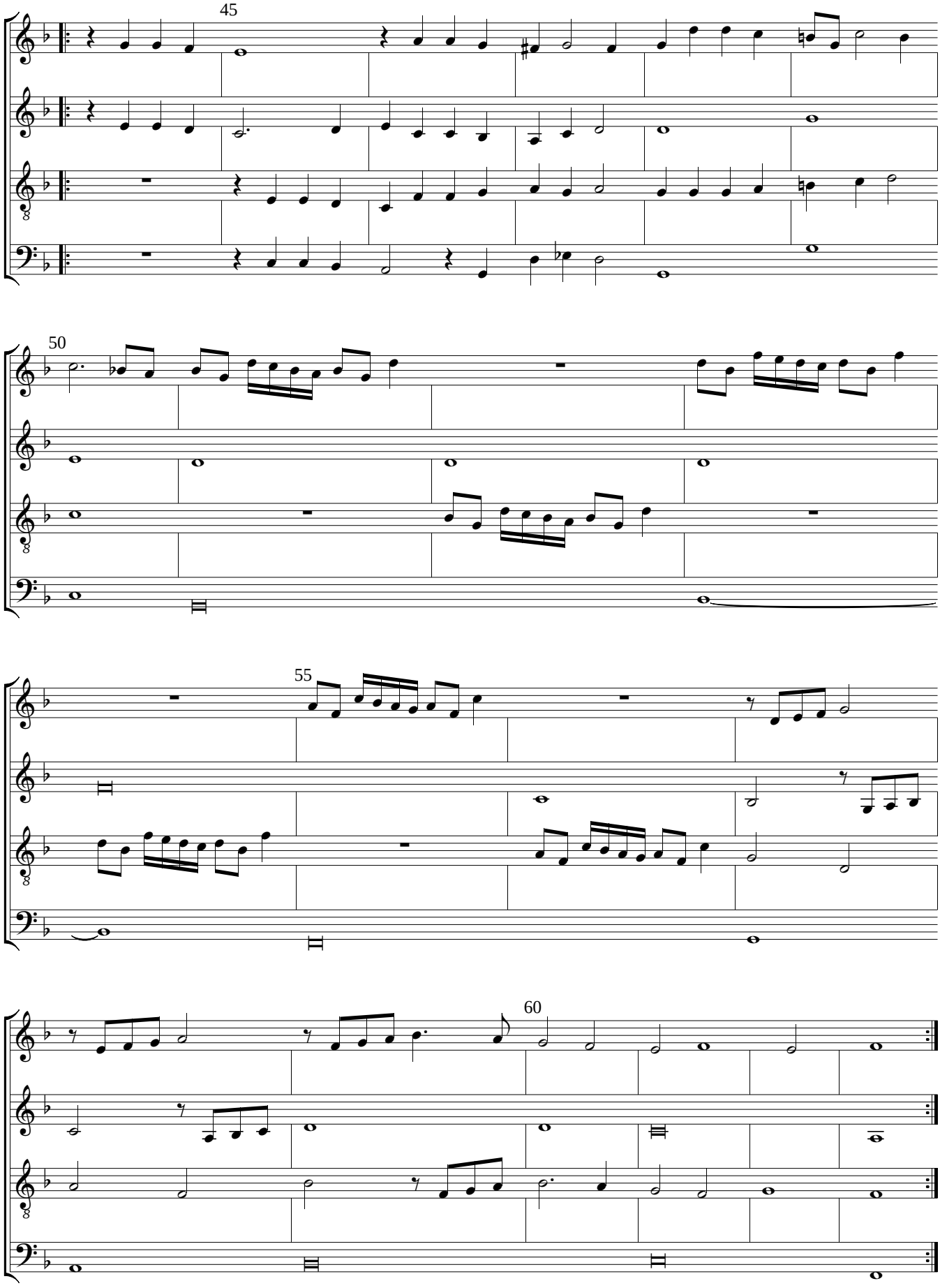
45
50
55
60

Paduana 9

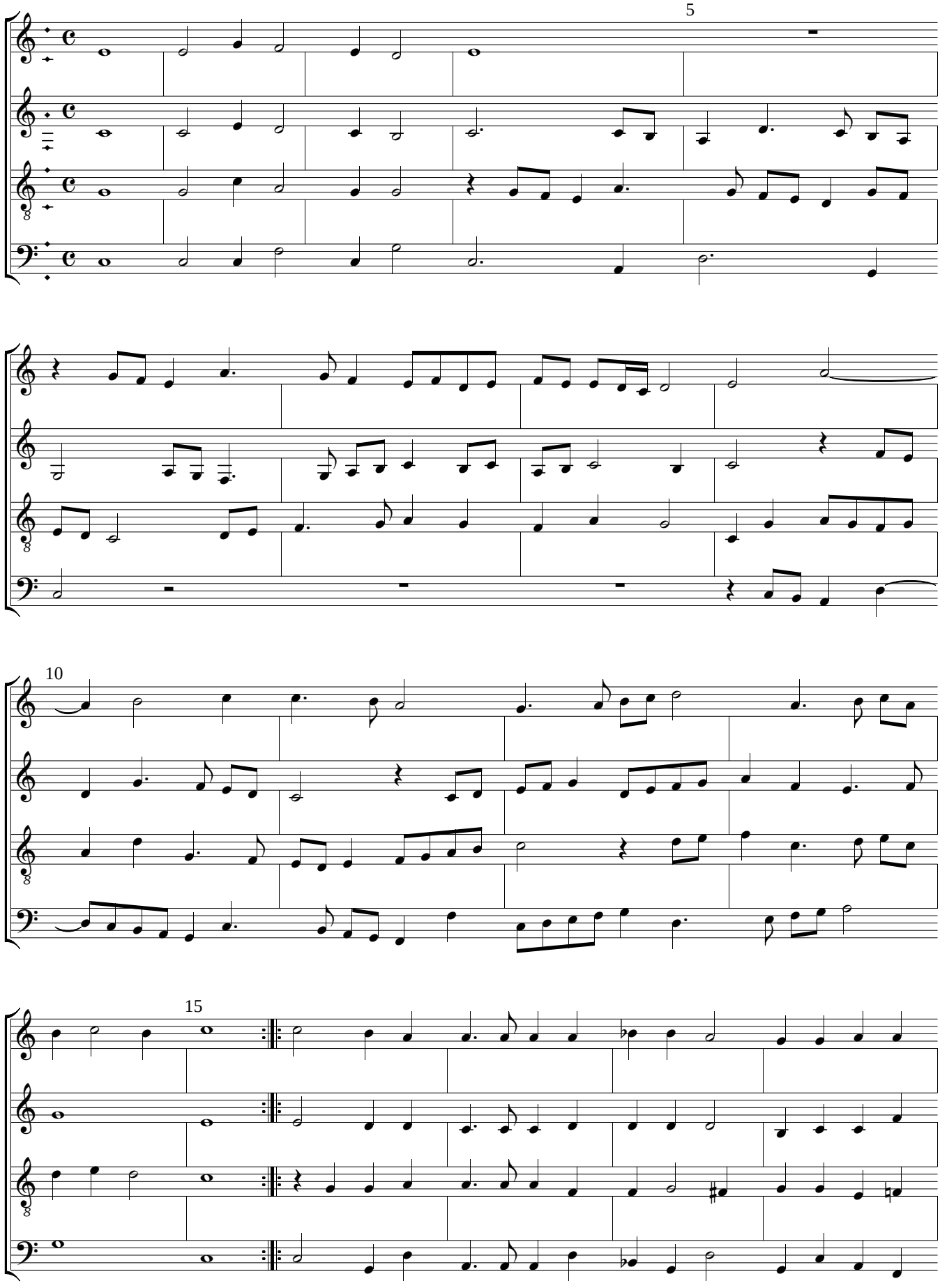

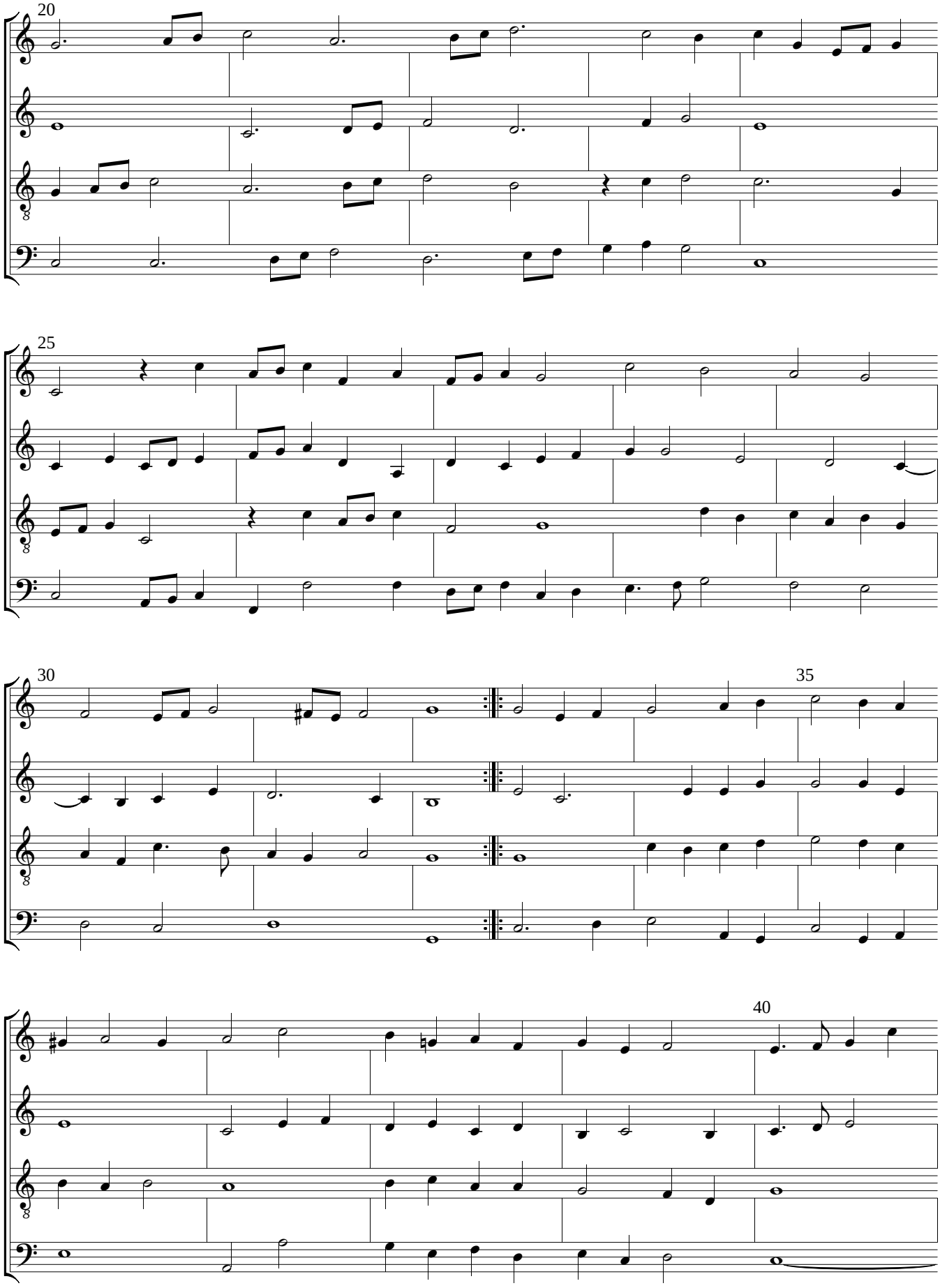
20
25
30
35
40

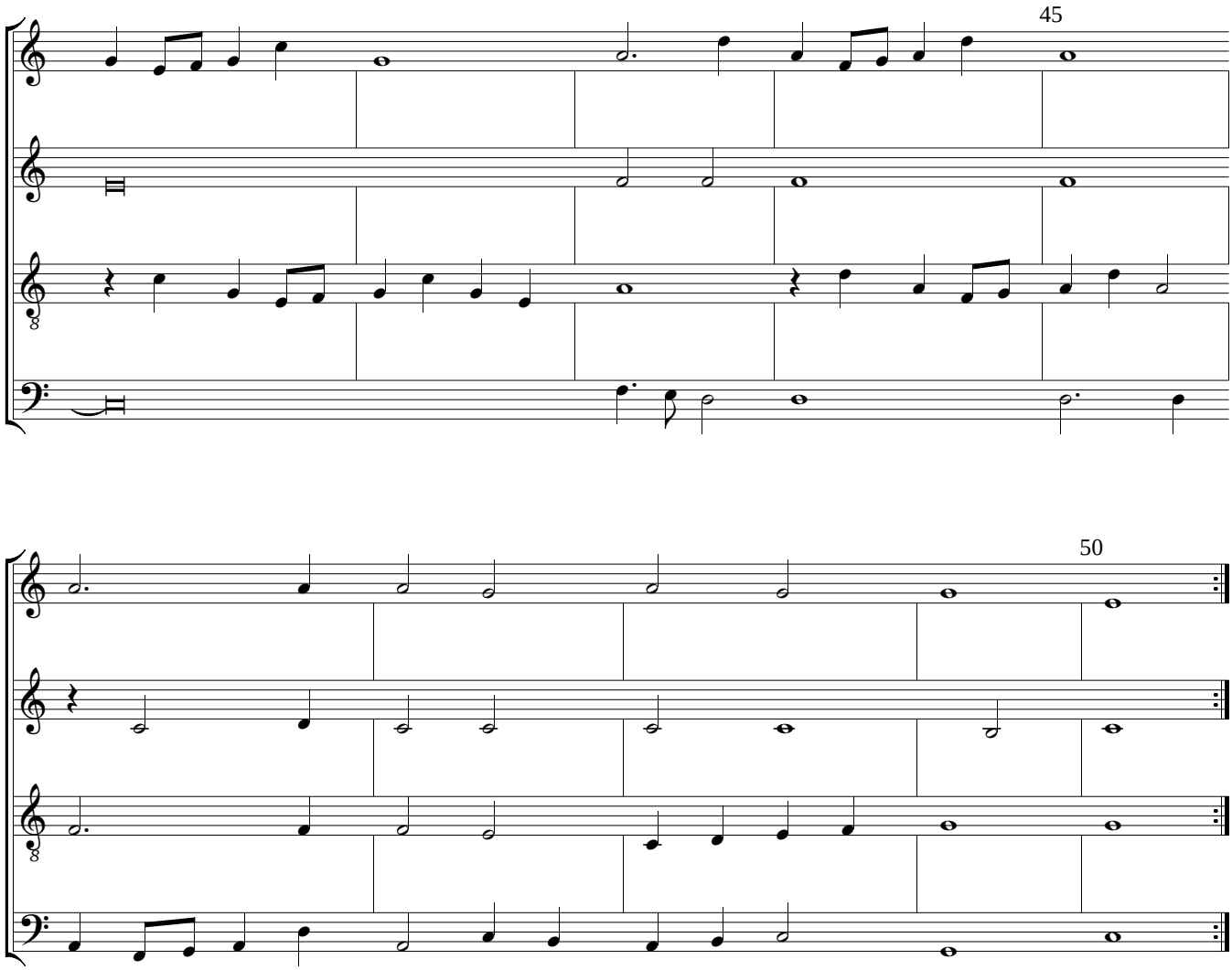
45
50

Paduana 10

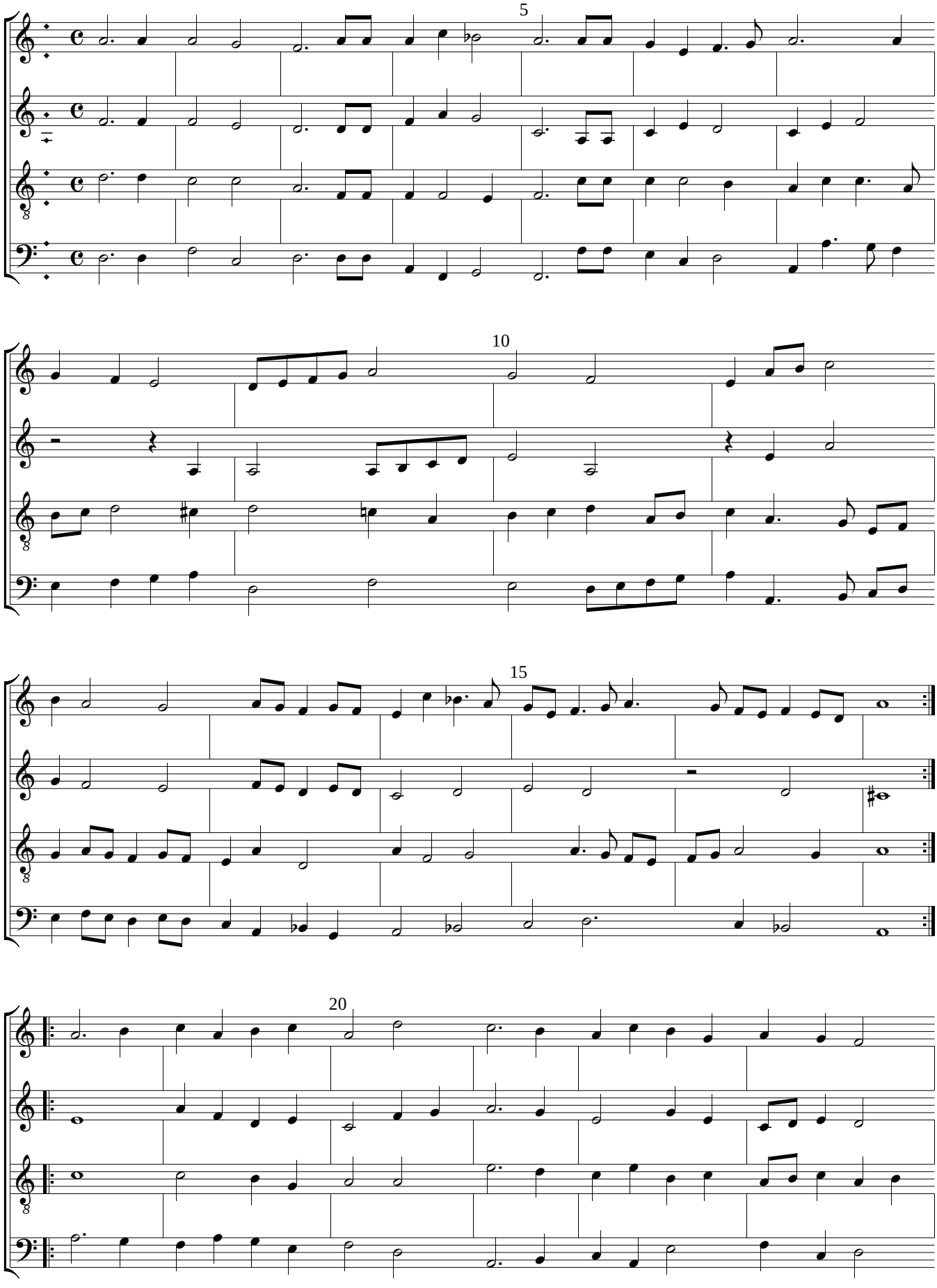

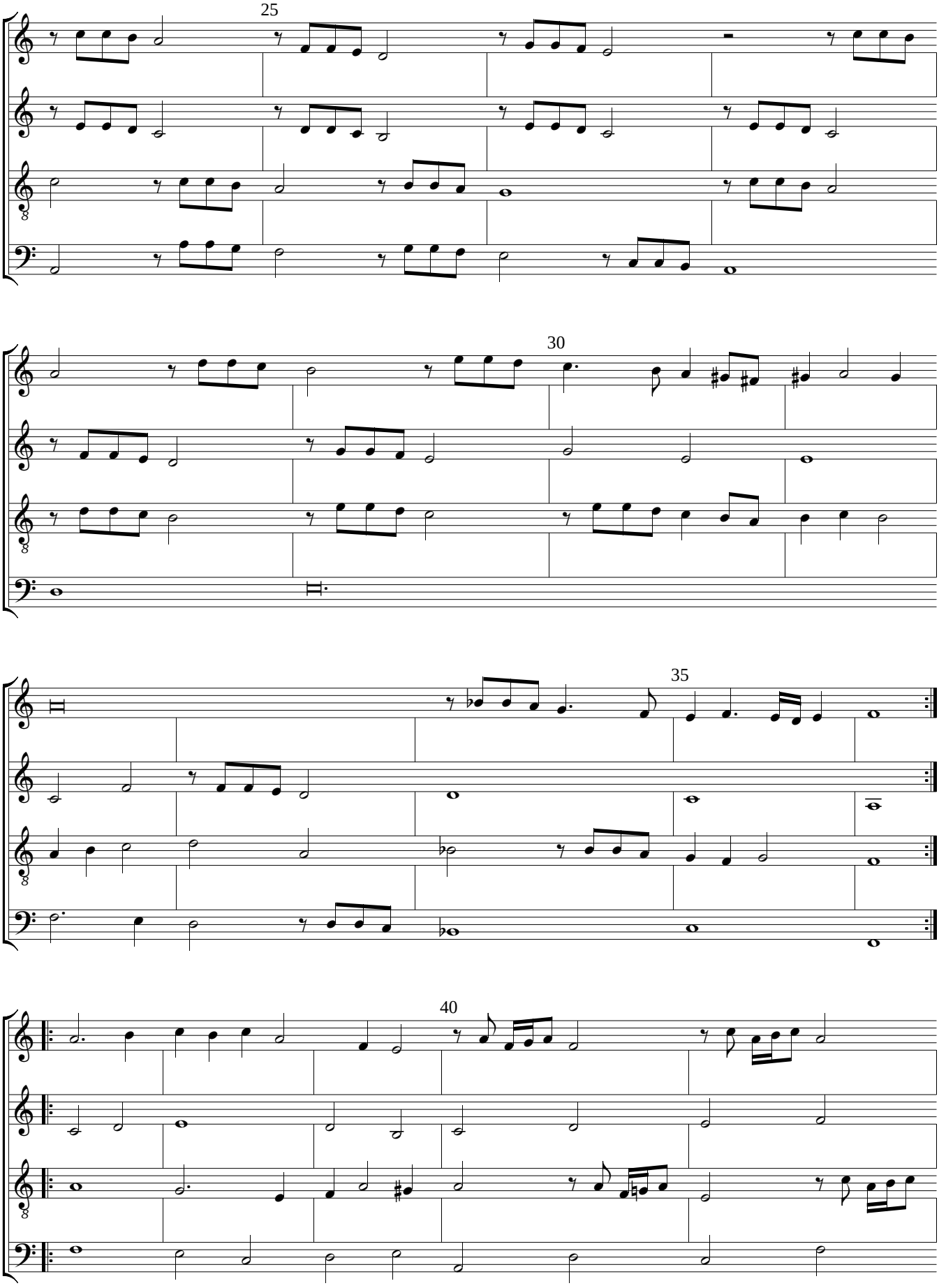
25
30
35
40

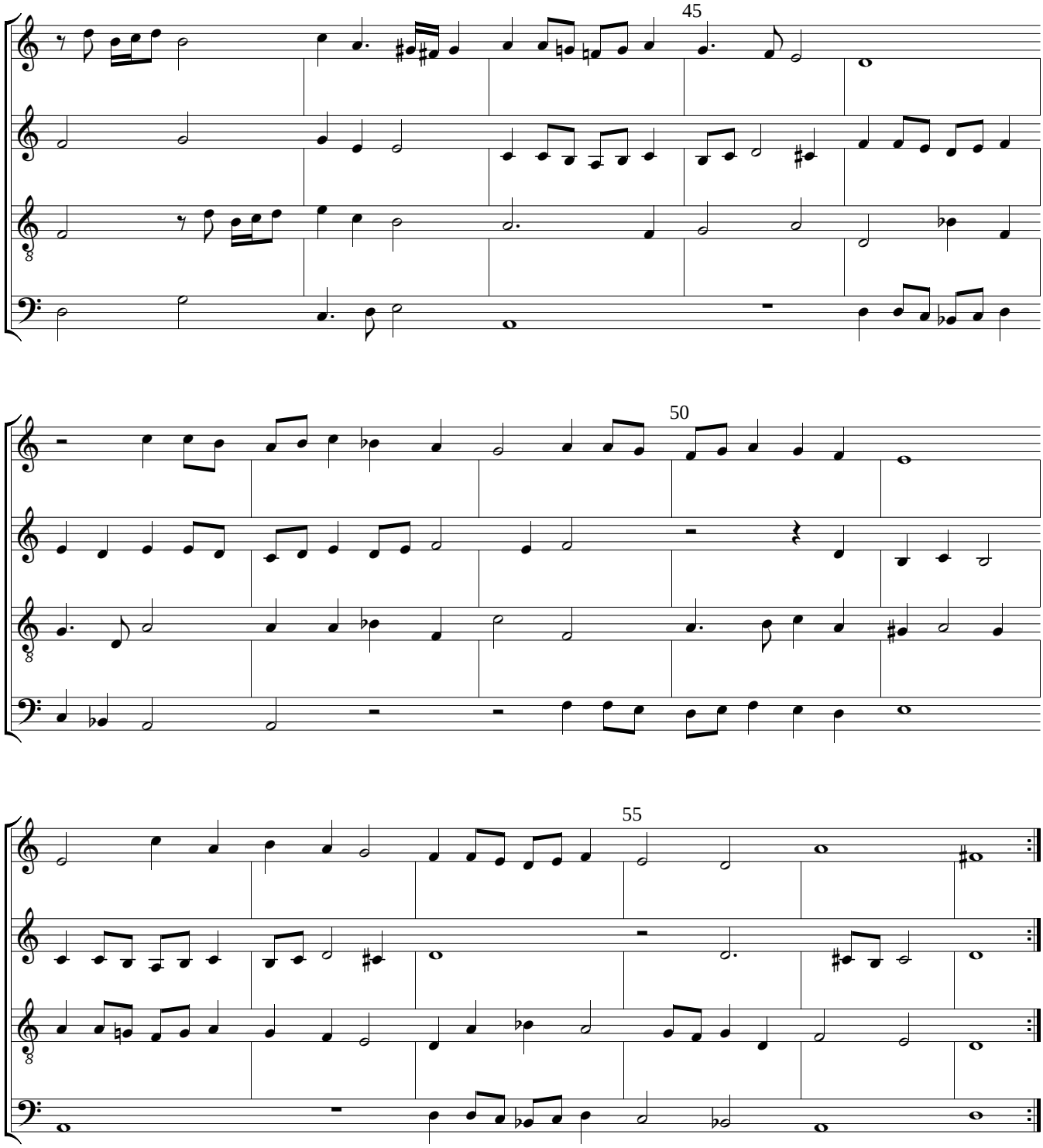
45
50
55

Paduana 11

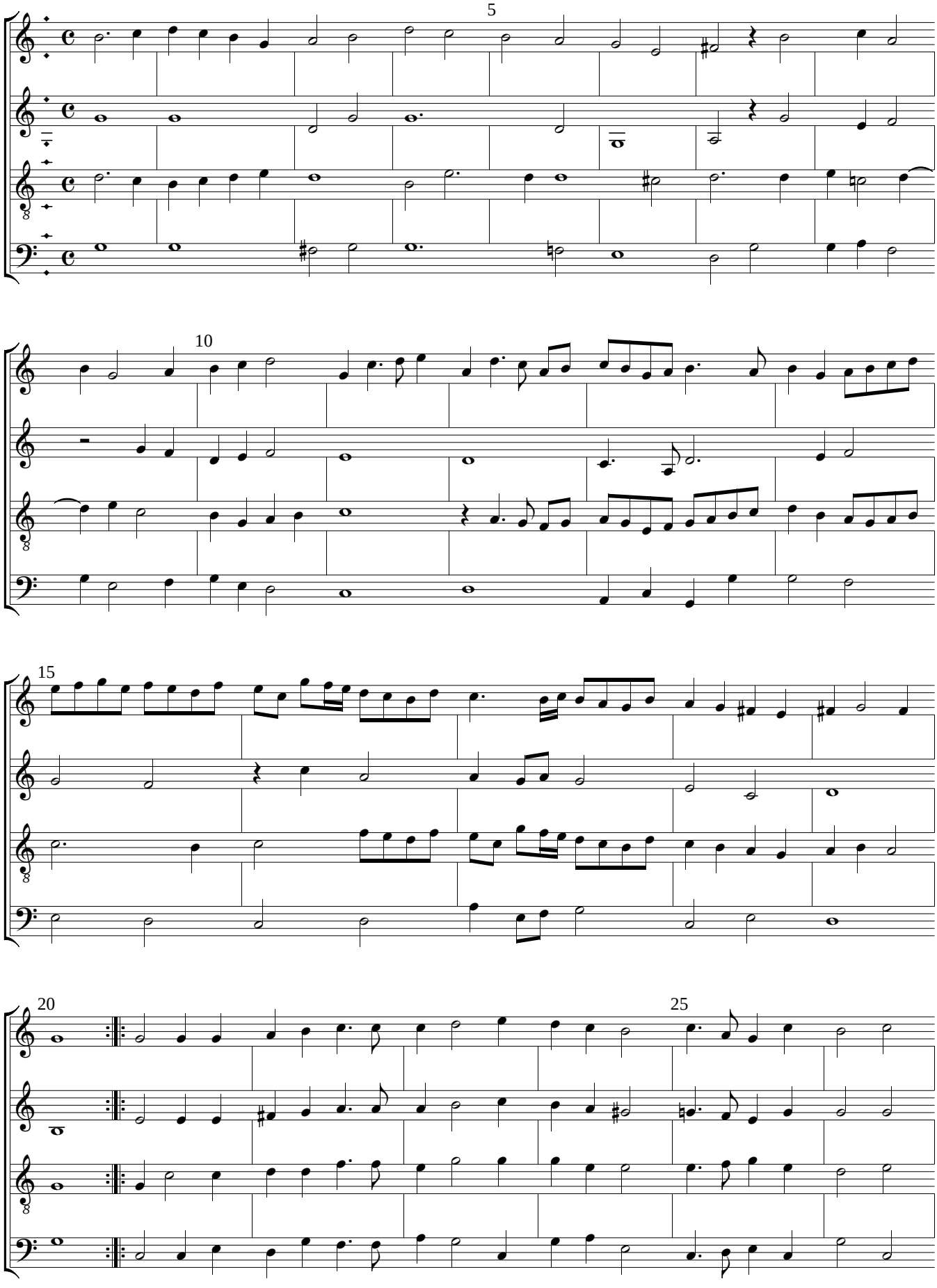

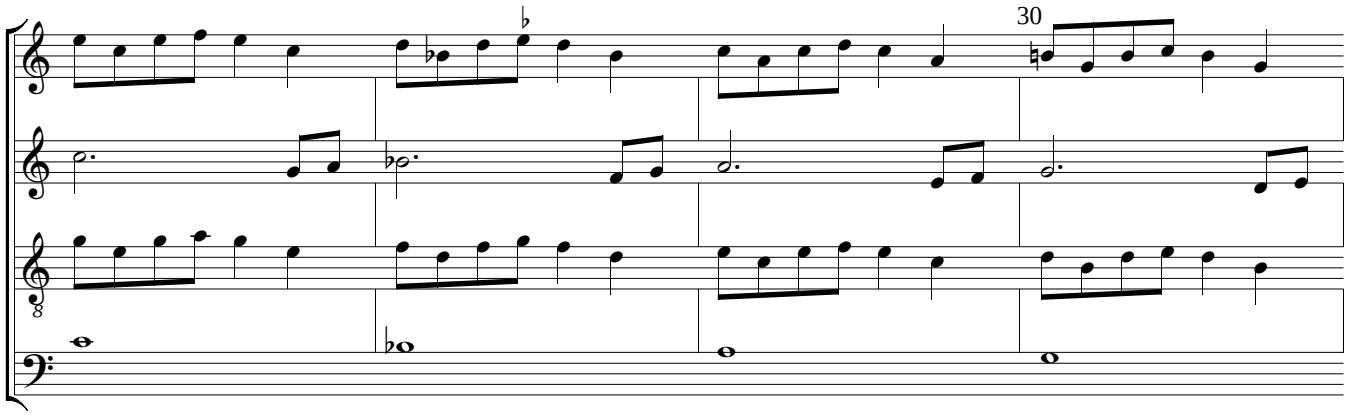
30

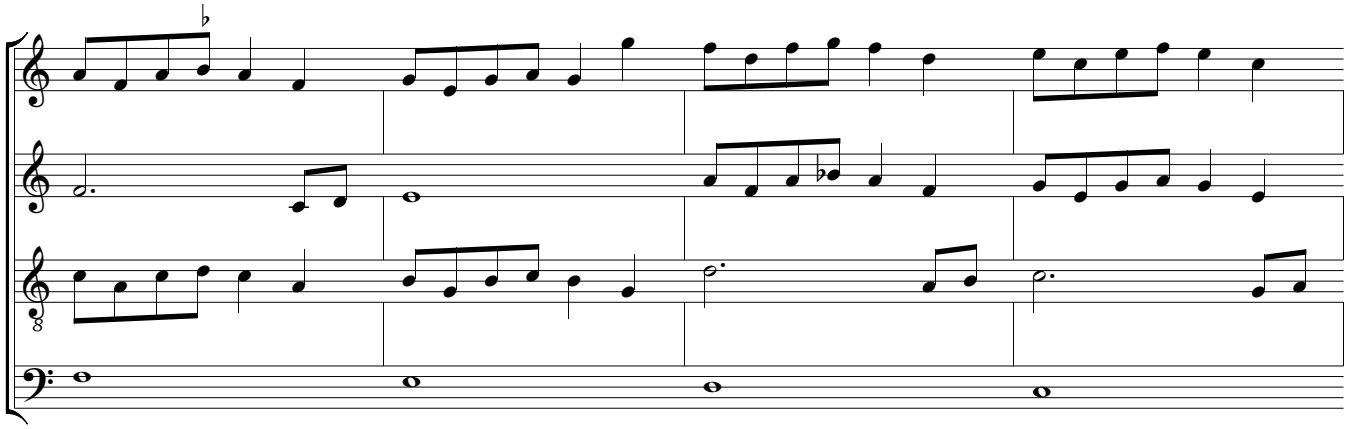

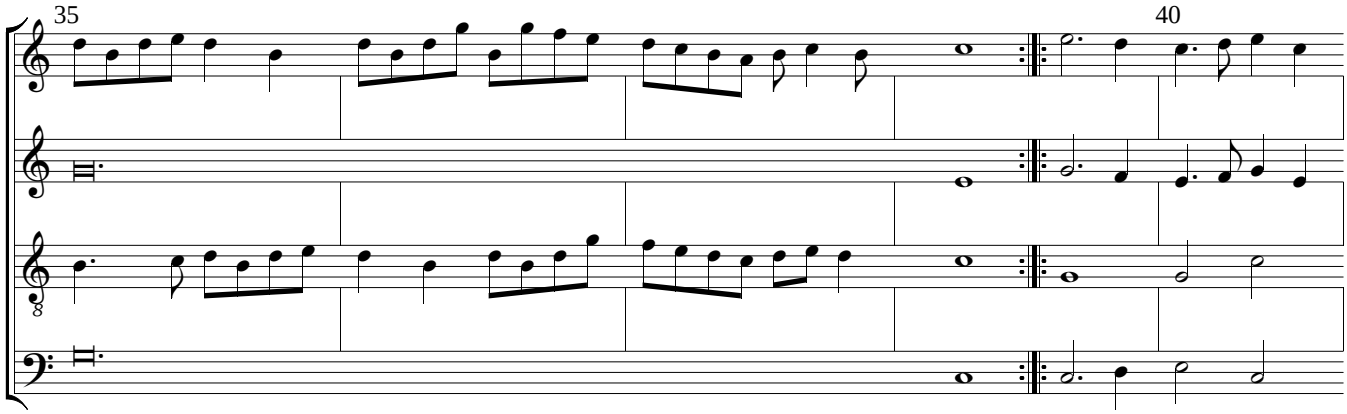
35
40

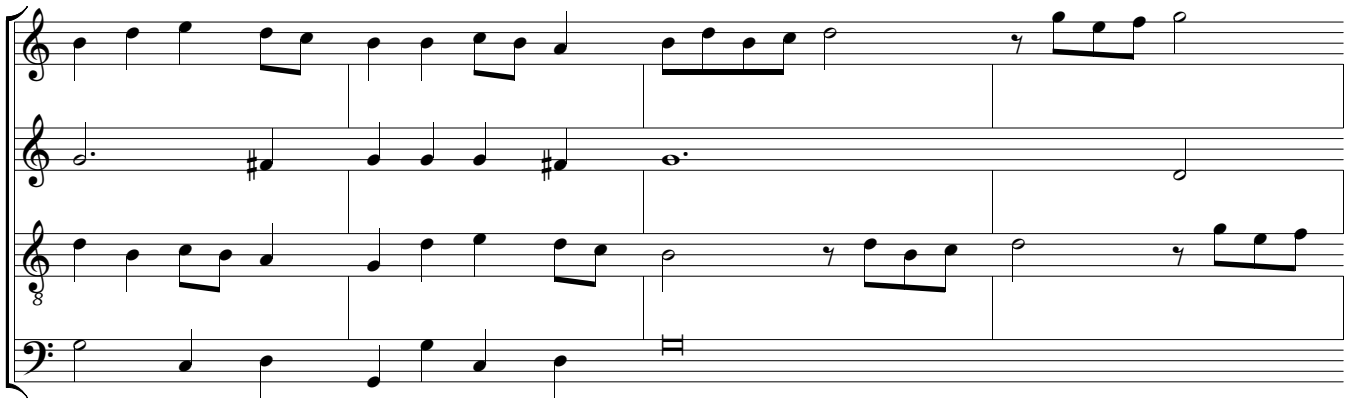

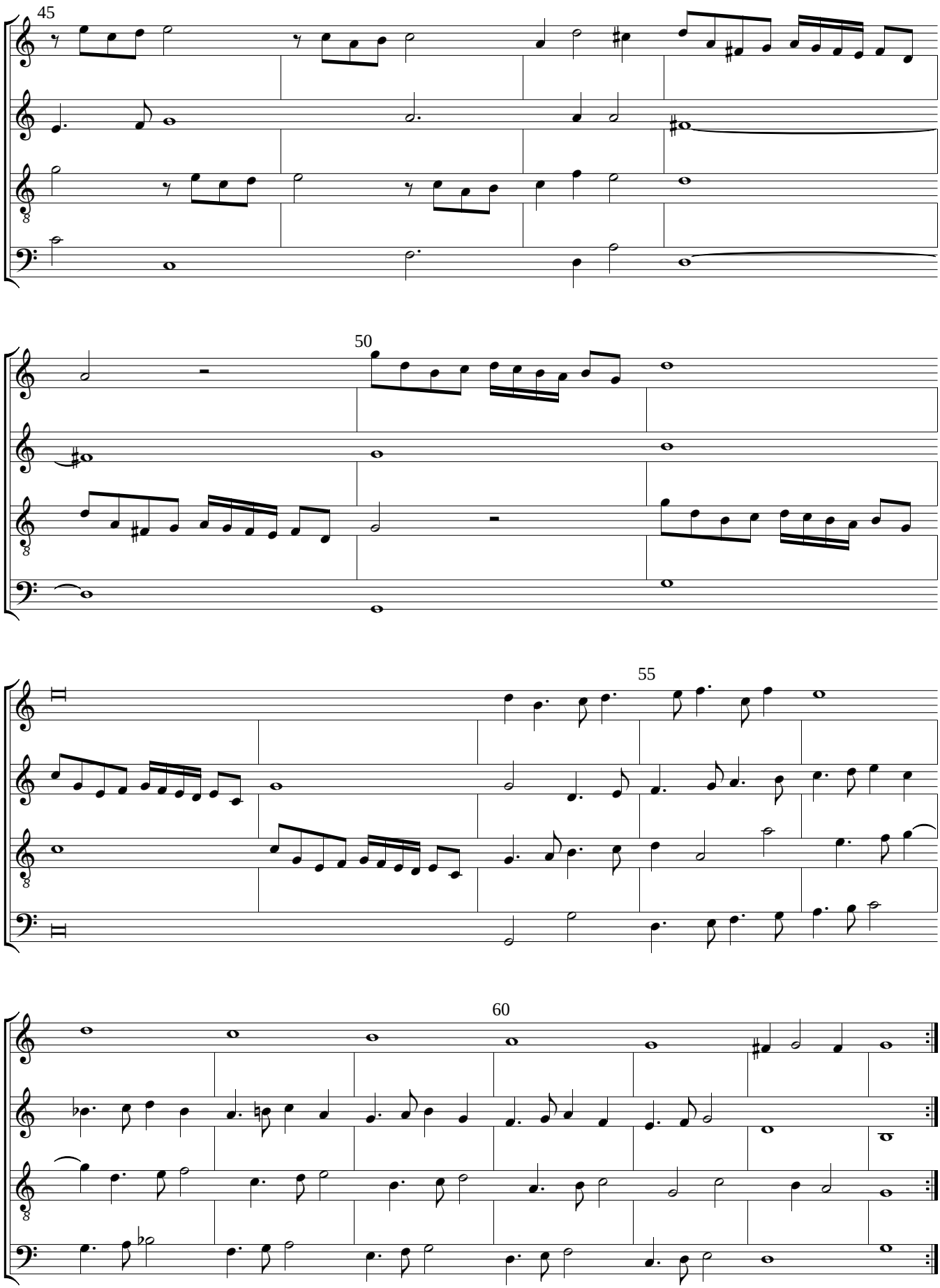
45
50
55
60

Paduana 12

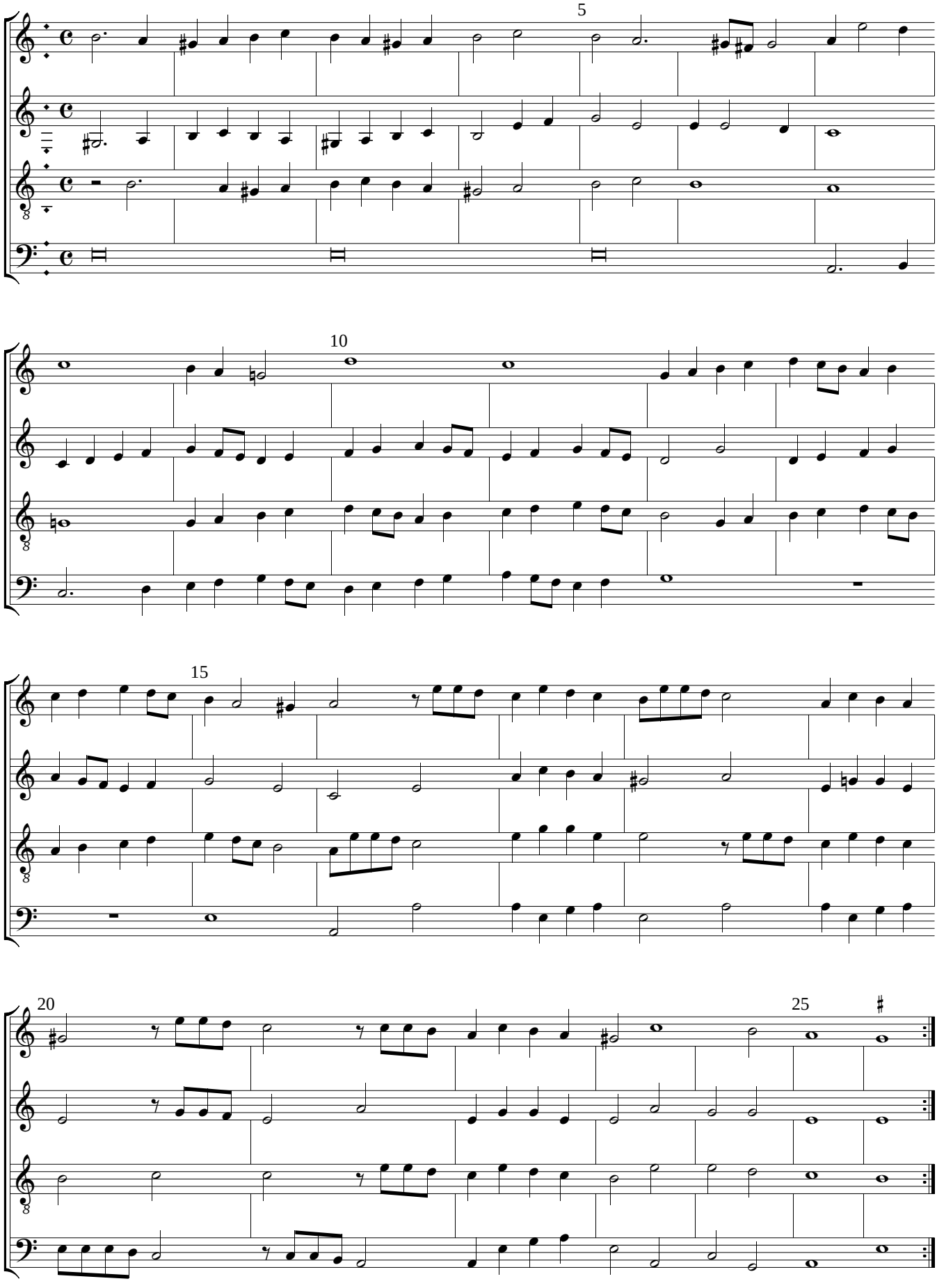

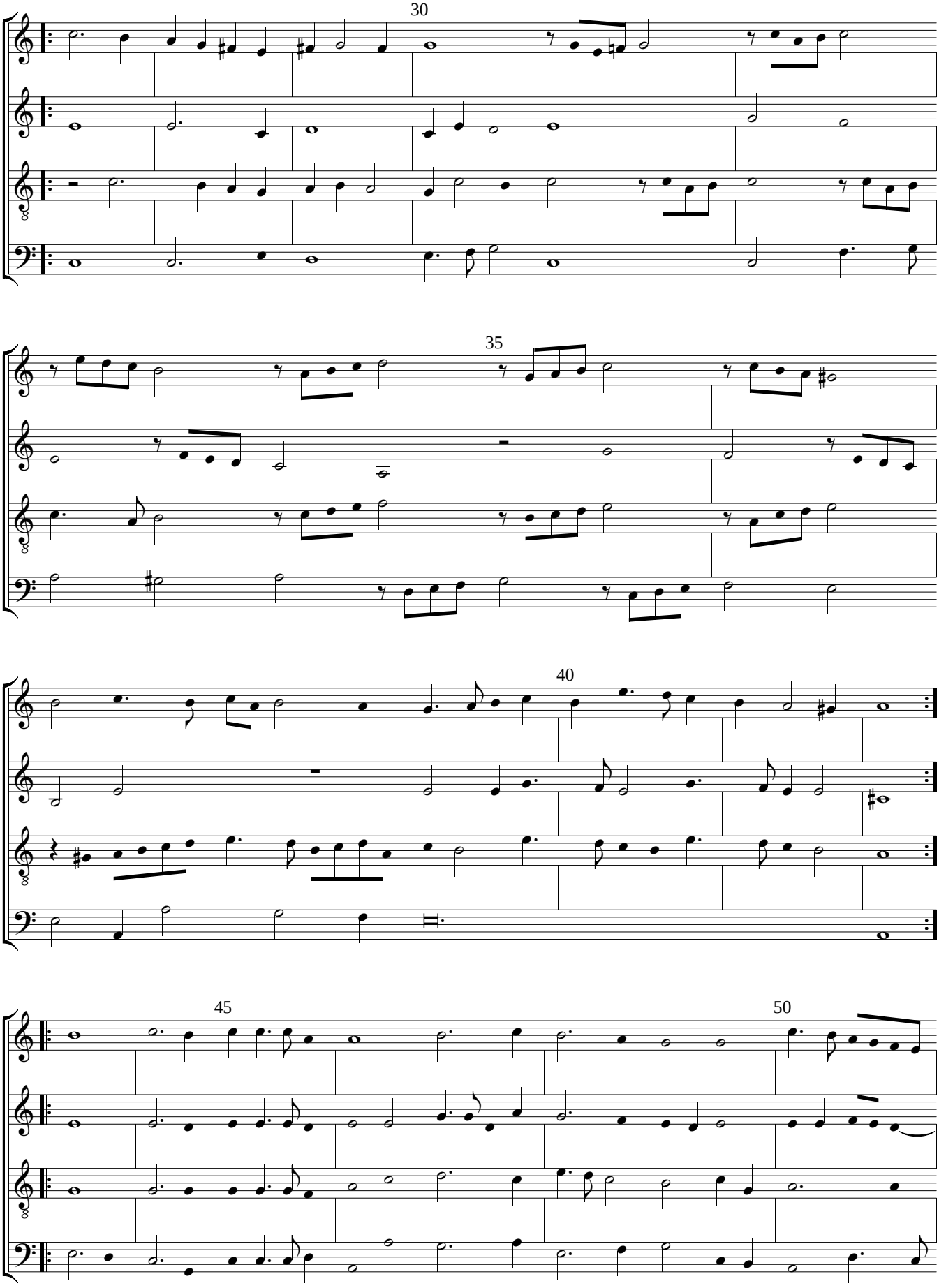
30
35
40
45
50

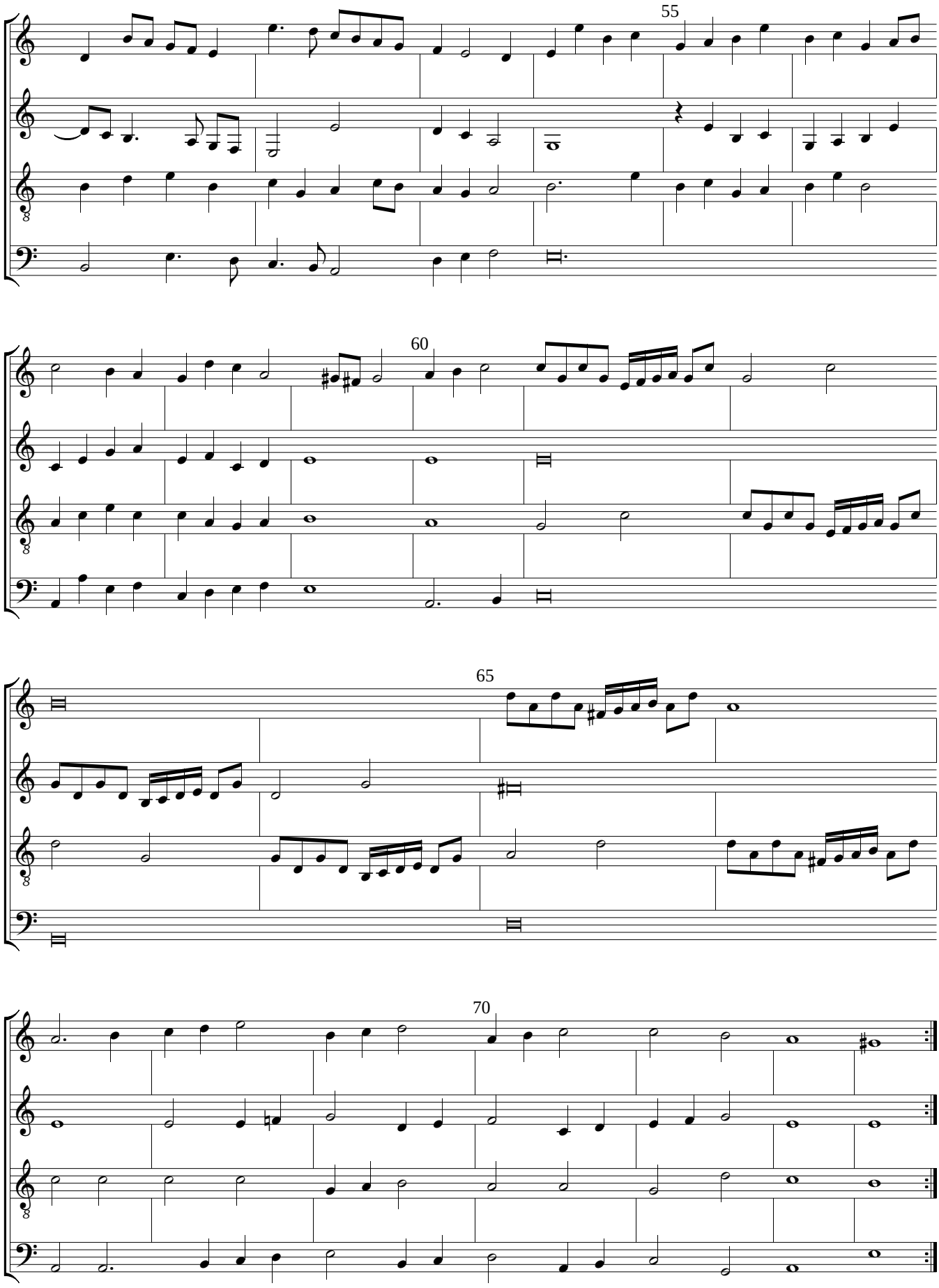
55
60
65
70

Galliarda 1

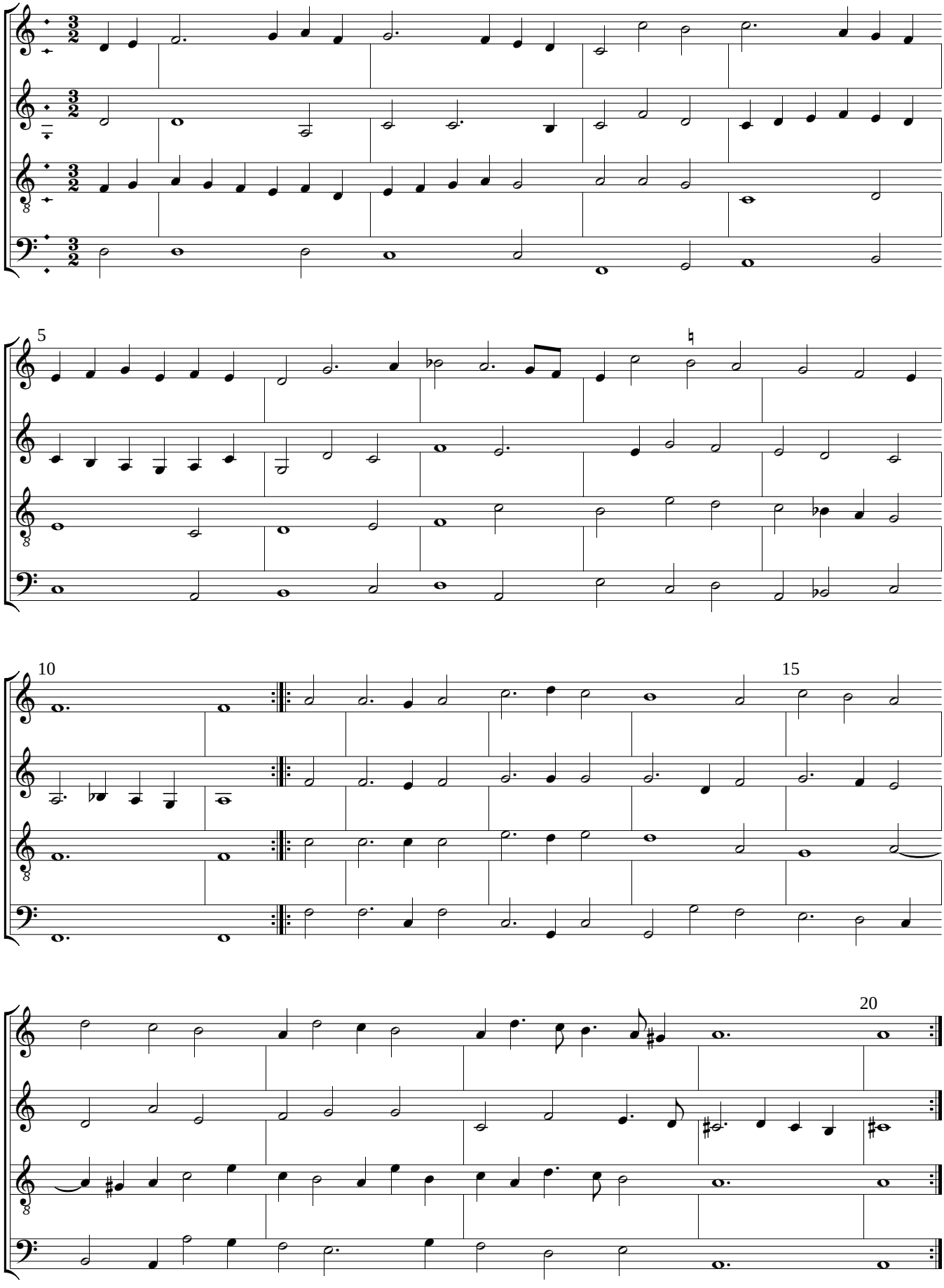

Galliarda 2

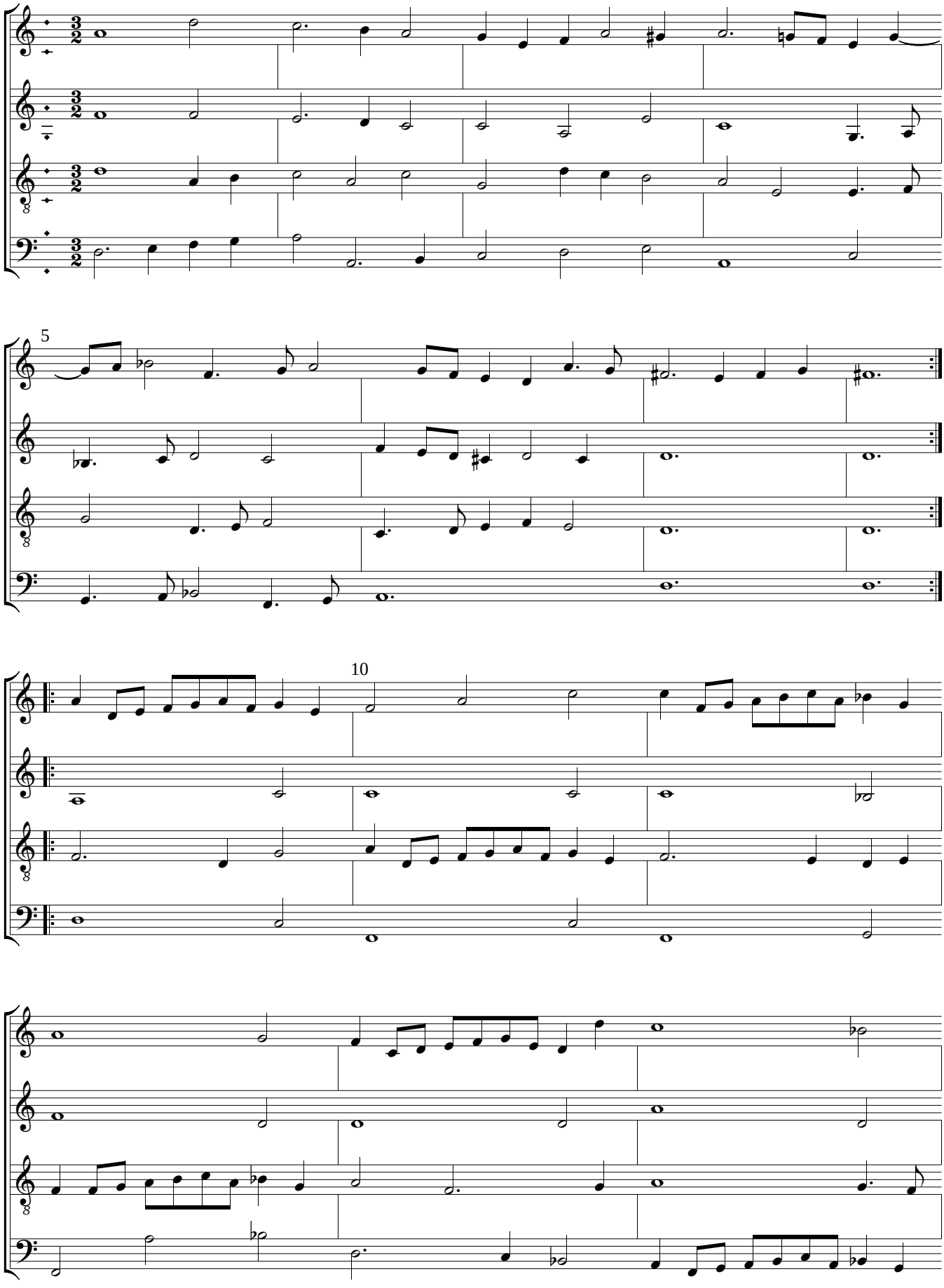

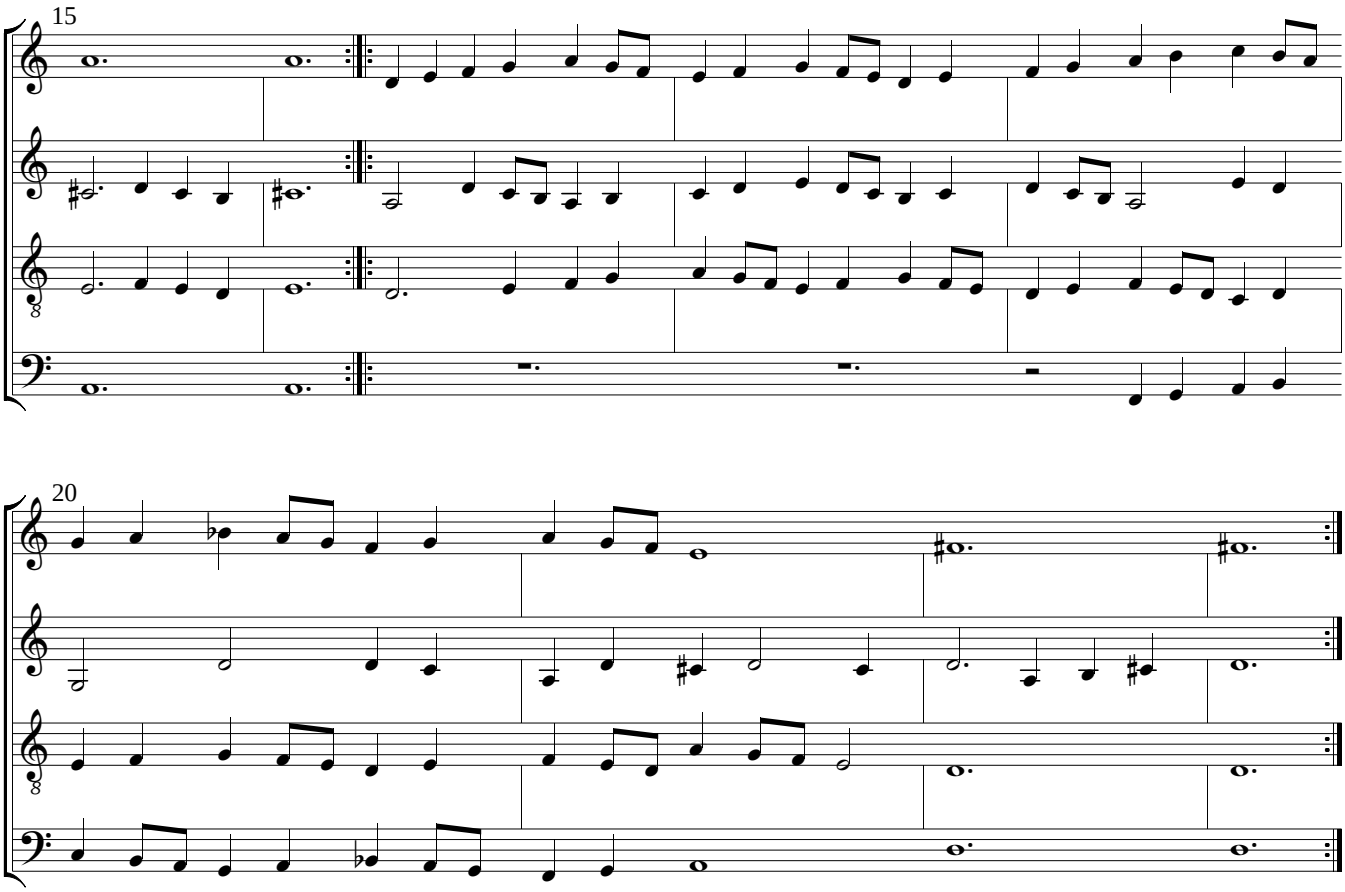
15
20

Galliarda 3

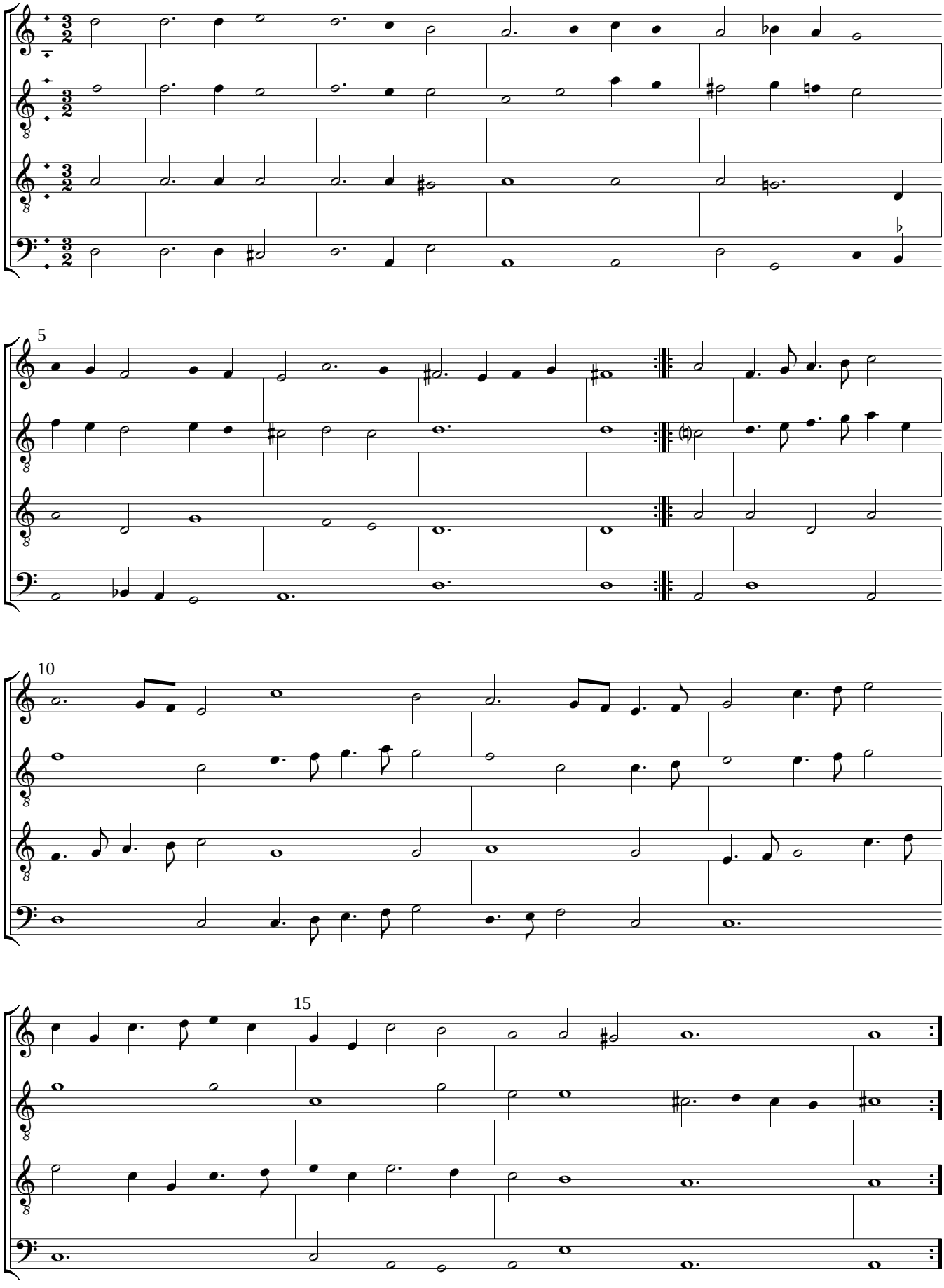

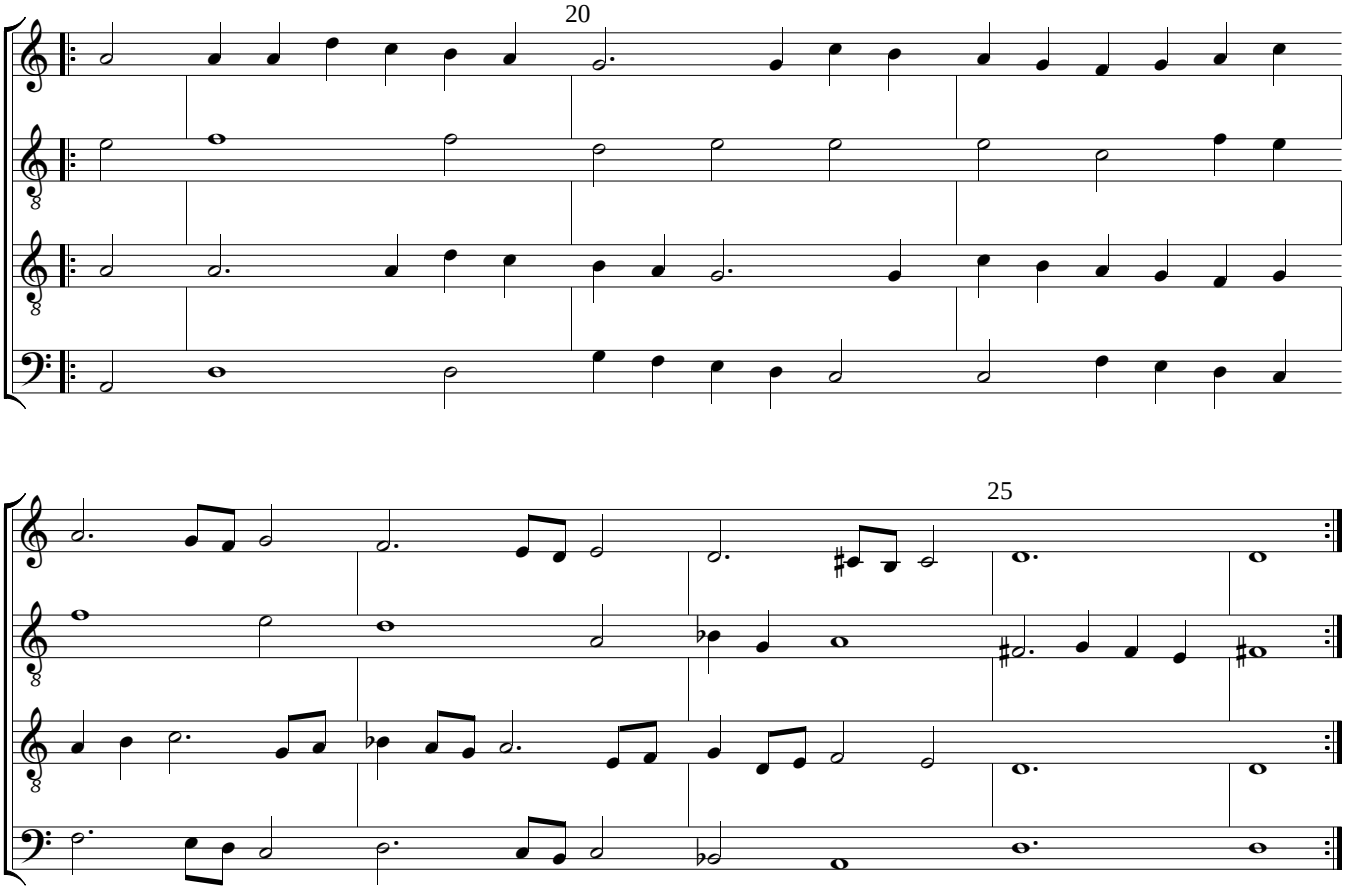
20
25

Galliarda 4

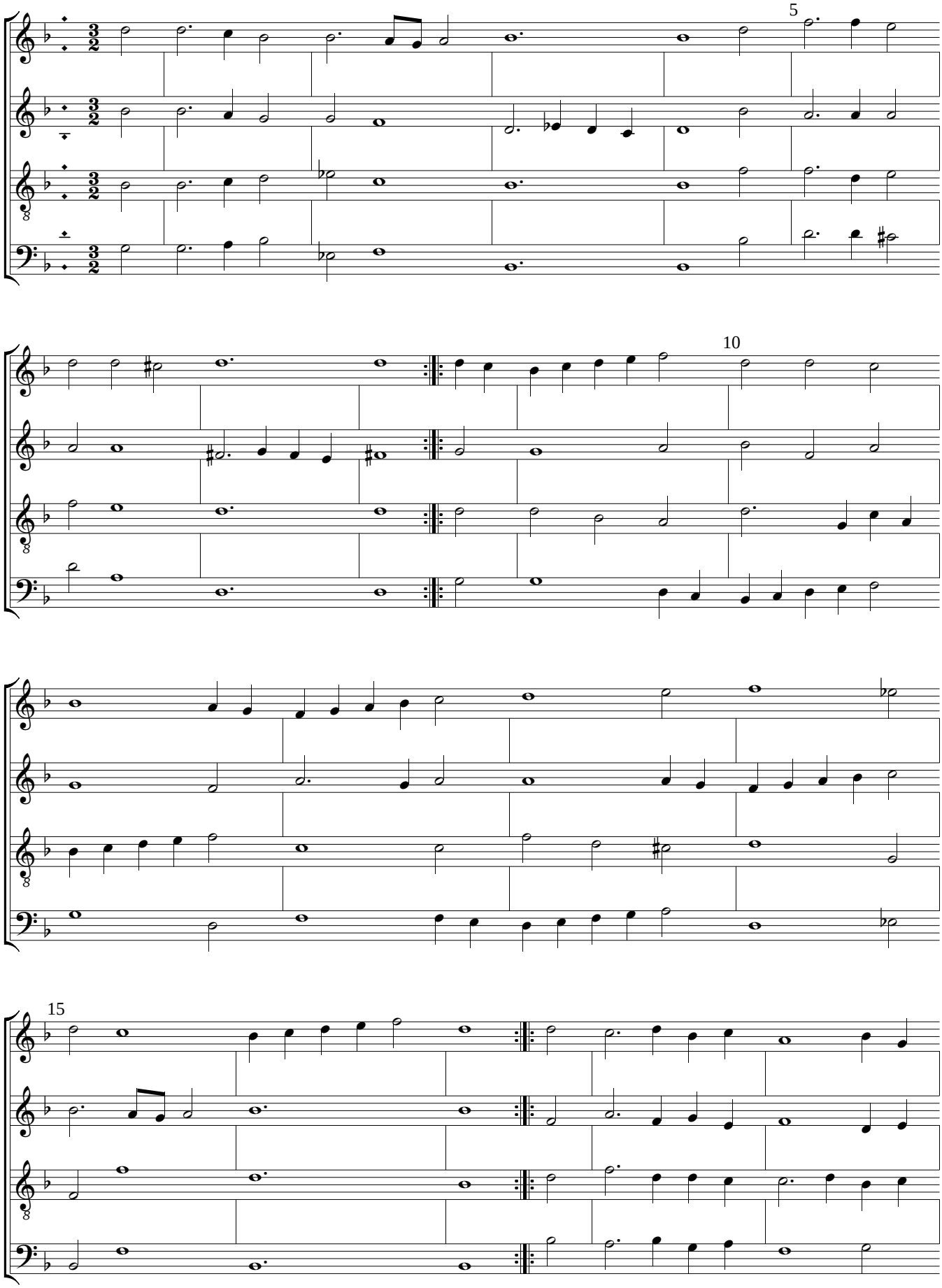

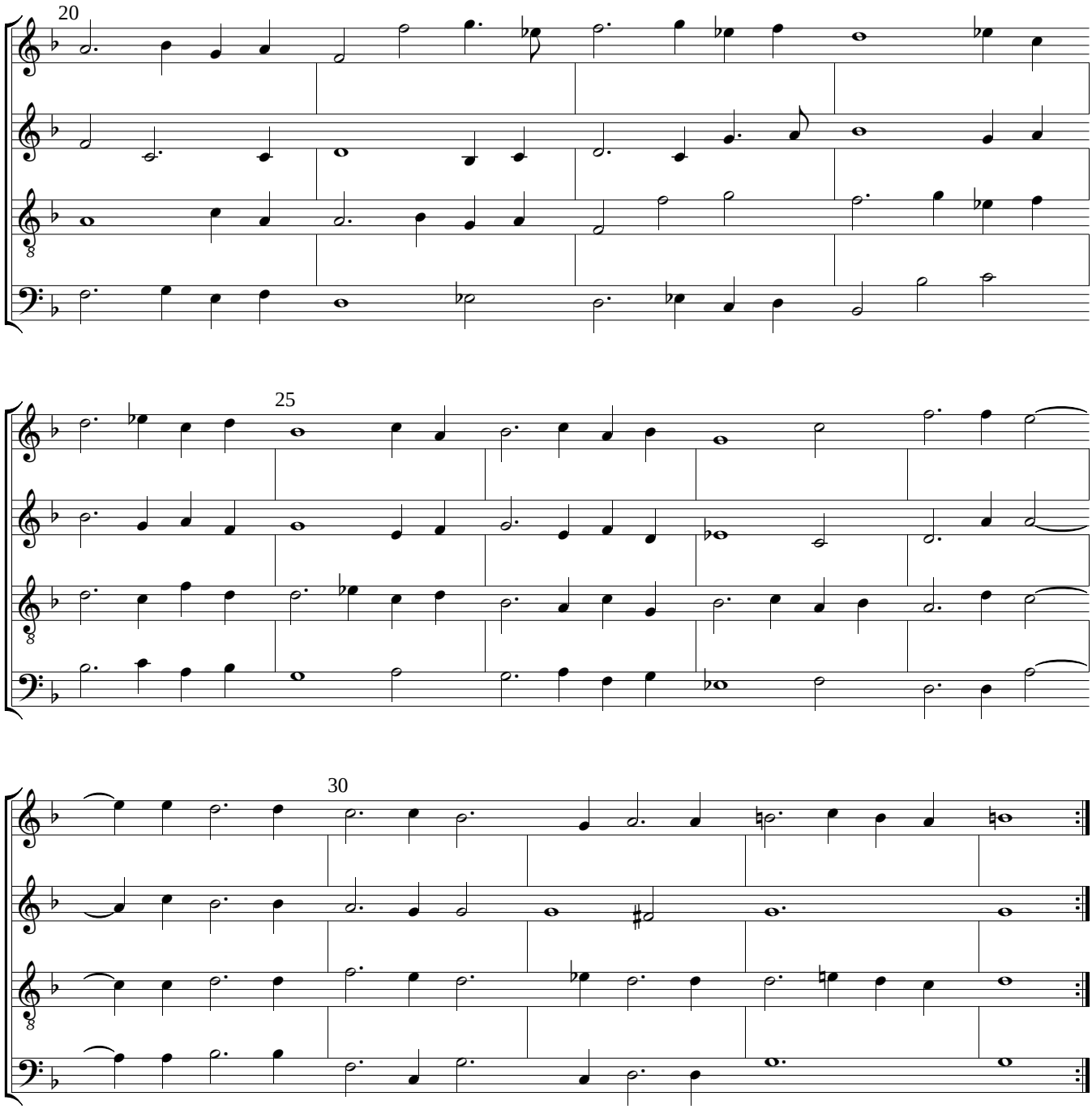
20
25
30

Galliarda 5

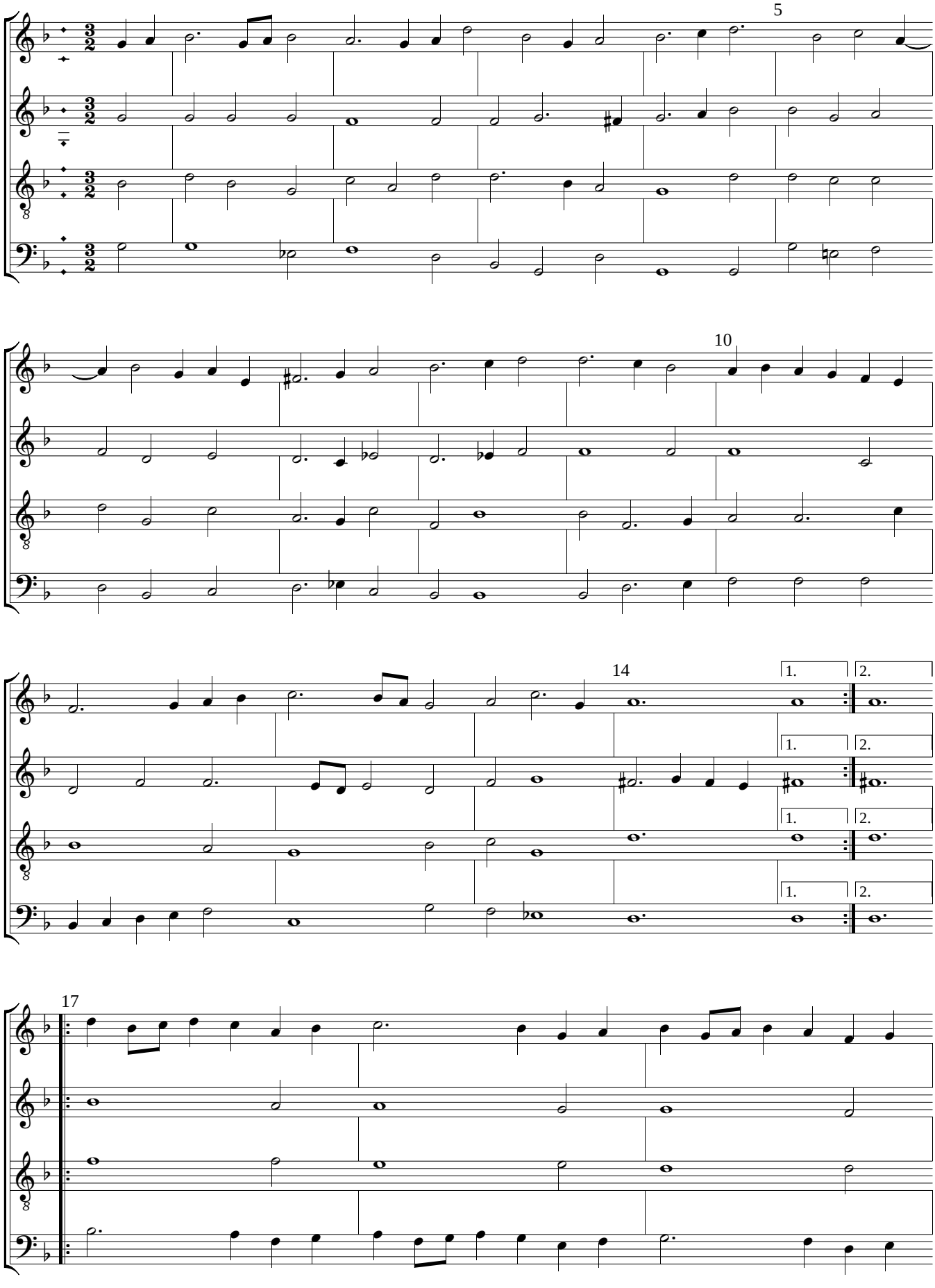

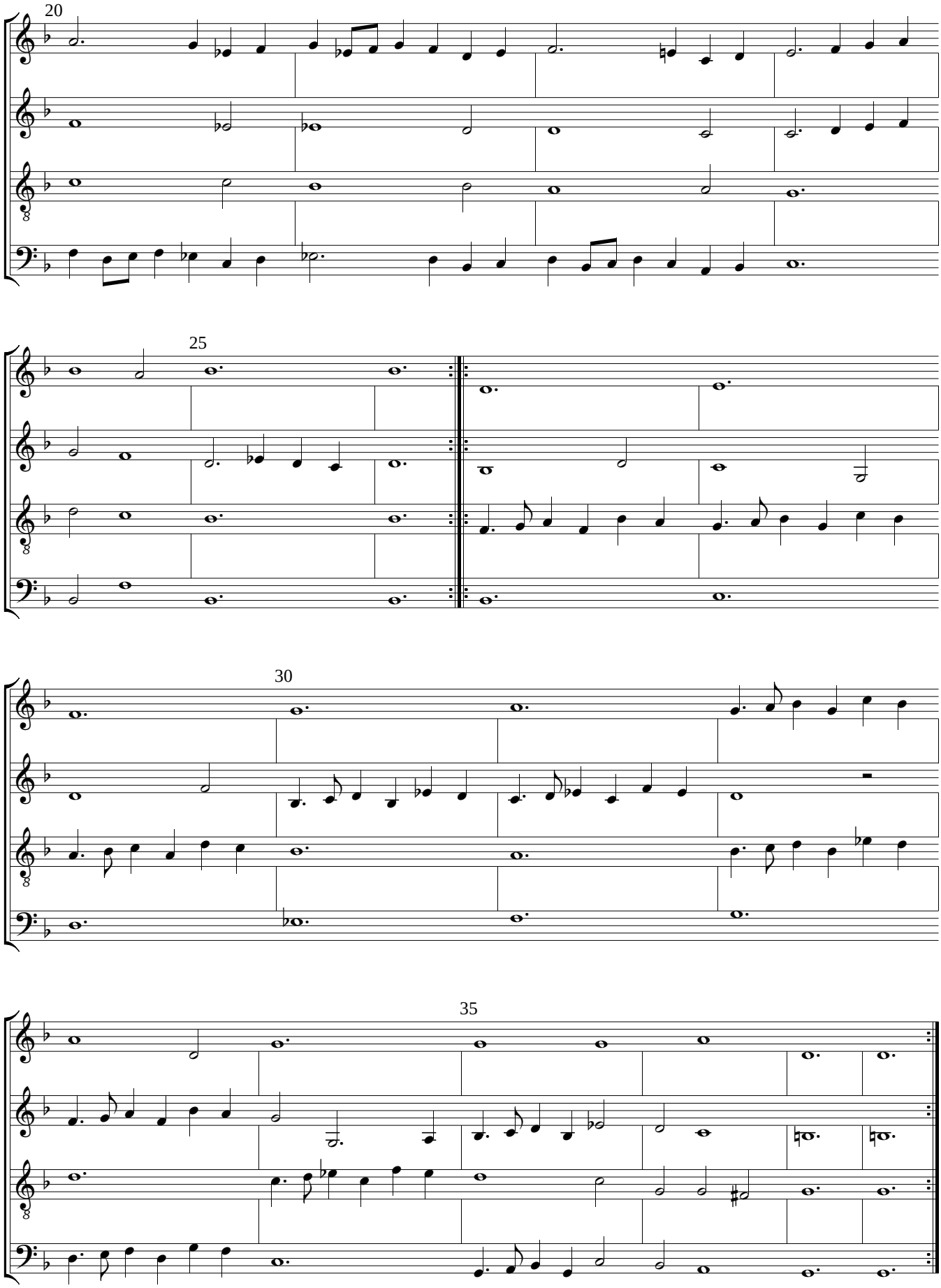
20
25
30
35

Galliarda 6

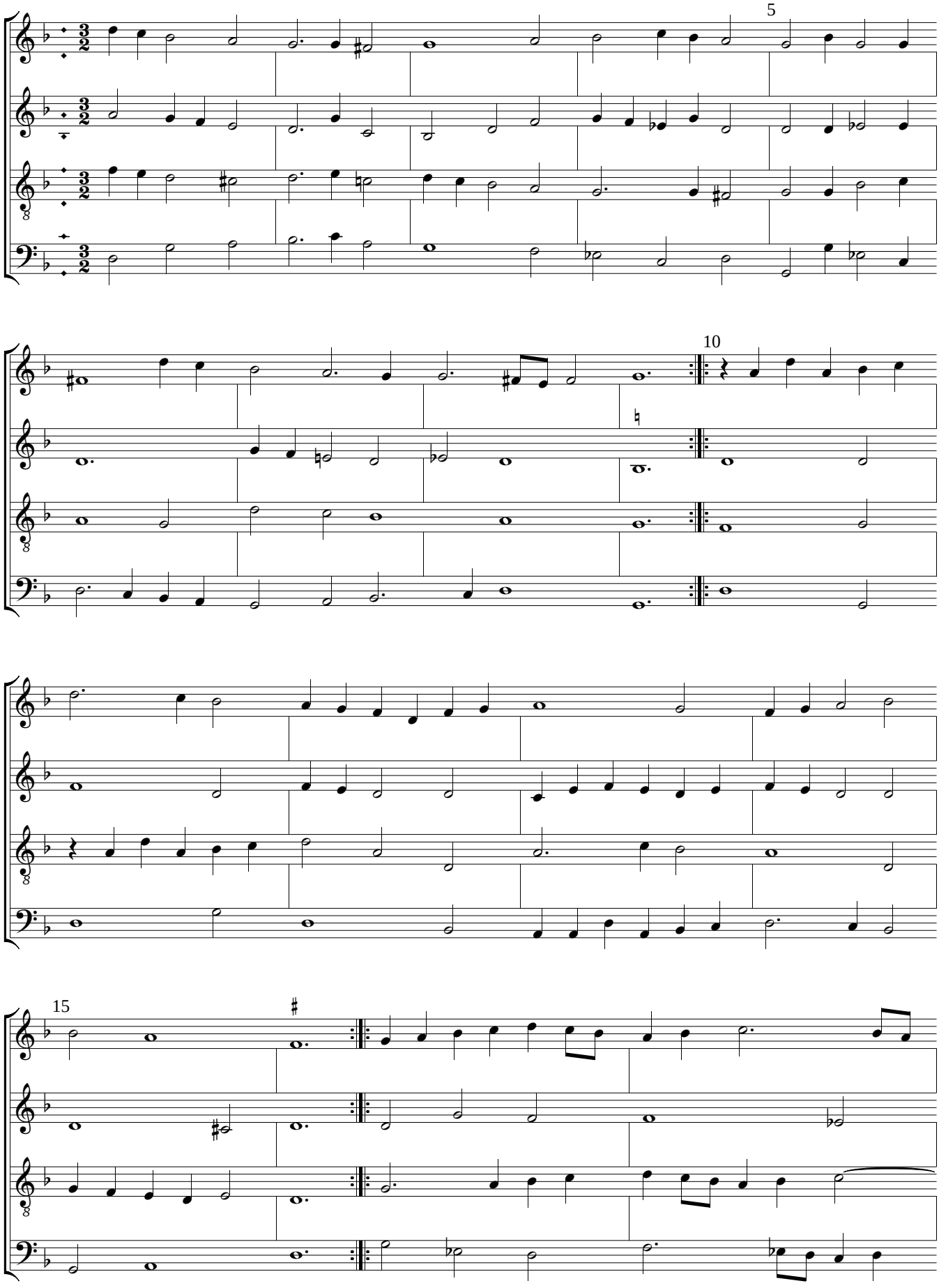

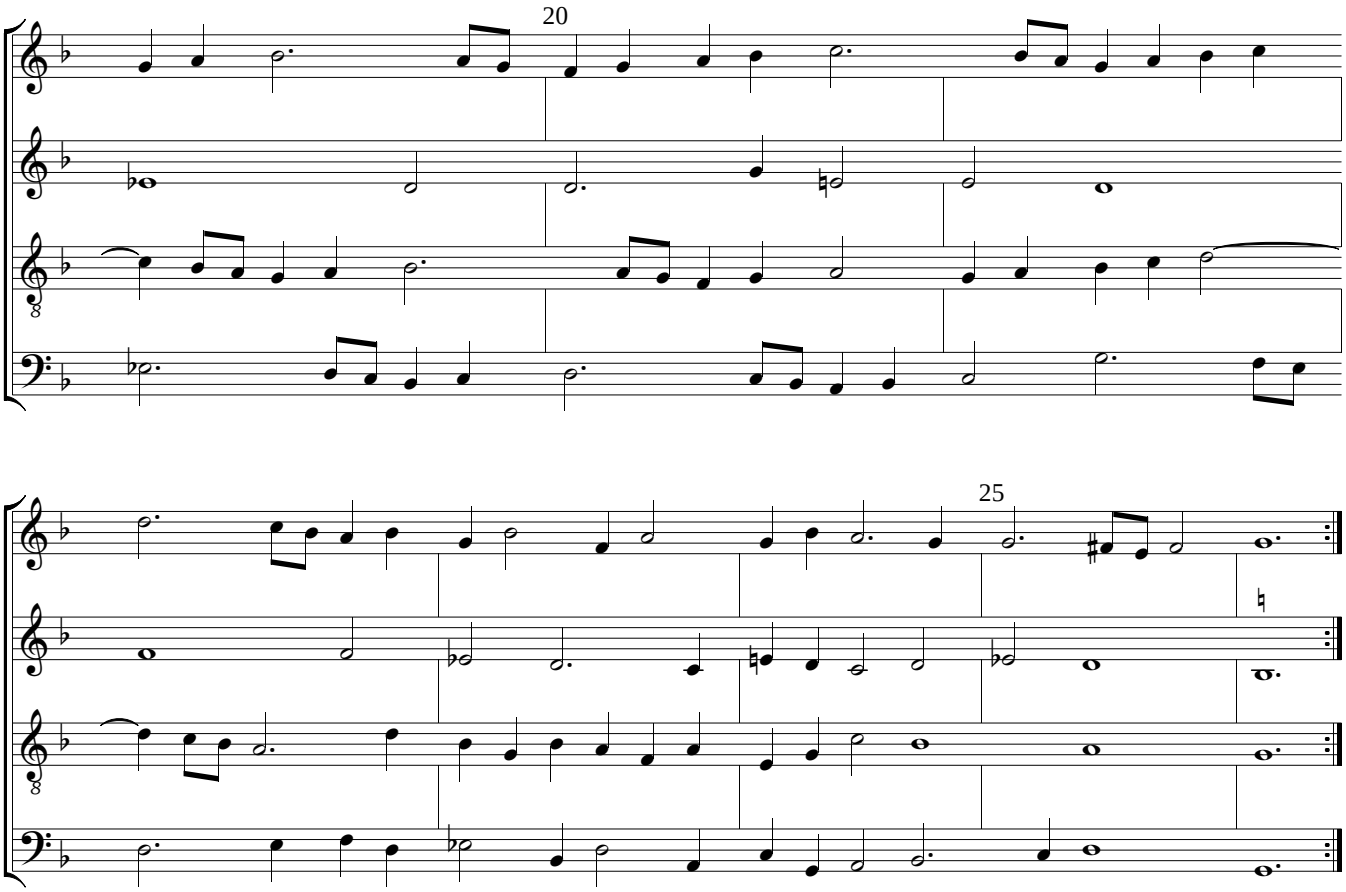
20
25

Galliarda 7

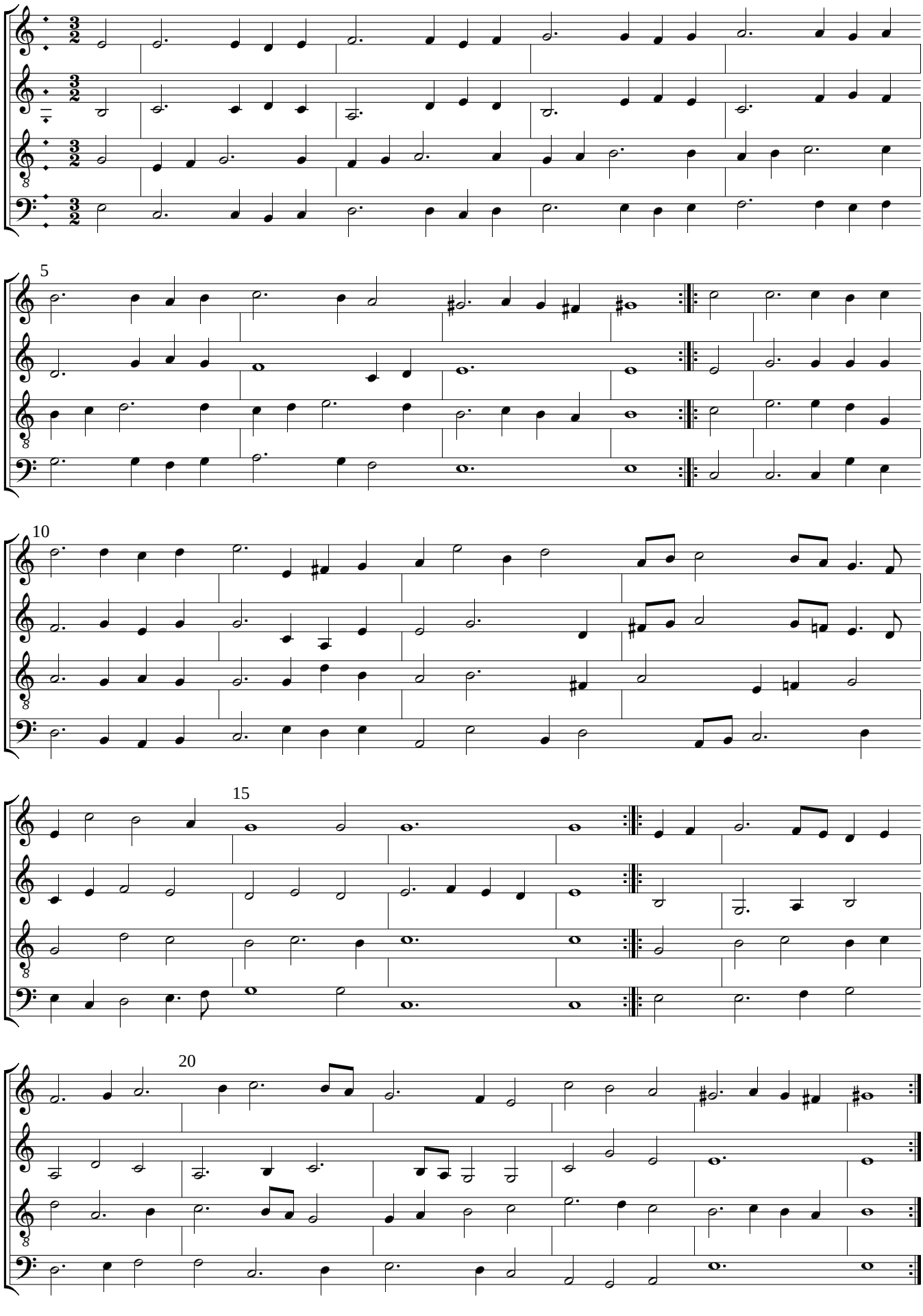

Galliarda 8

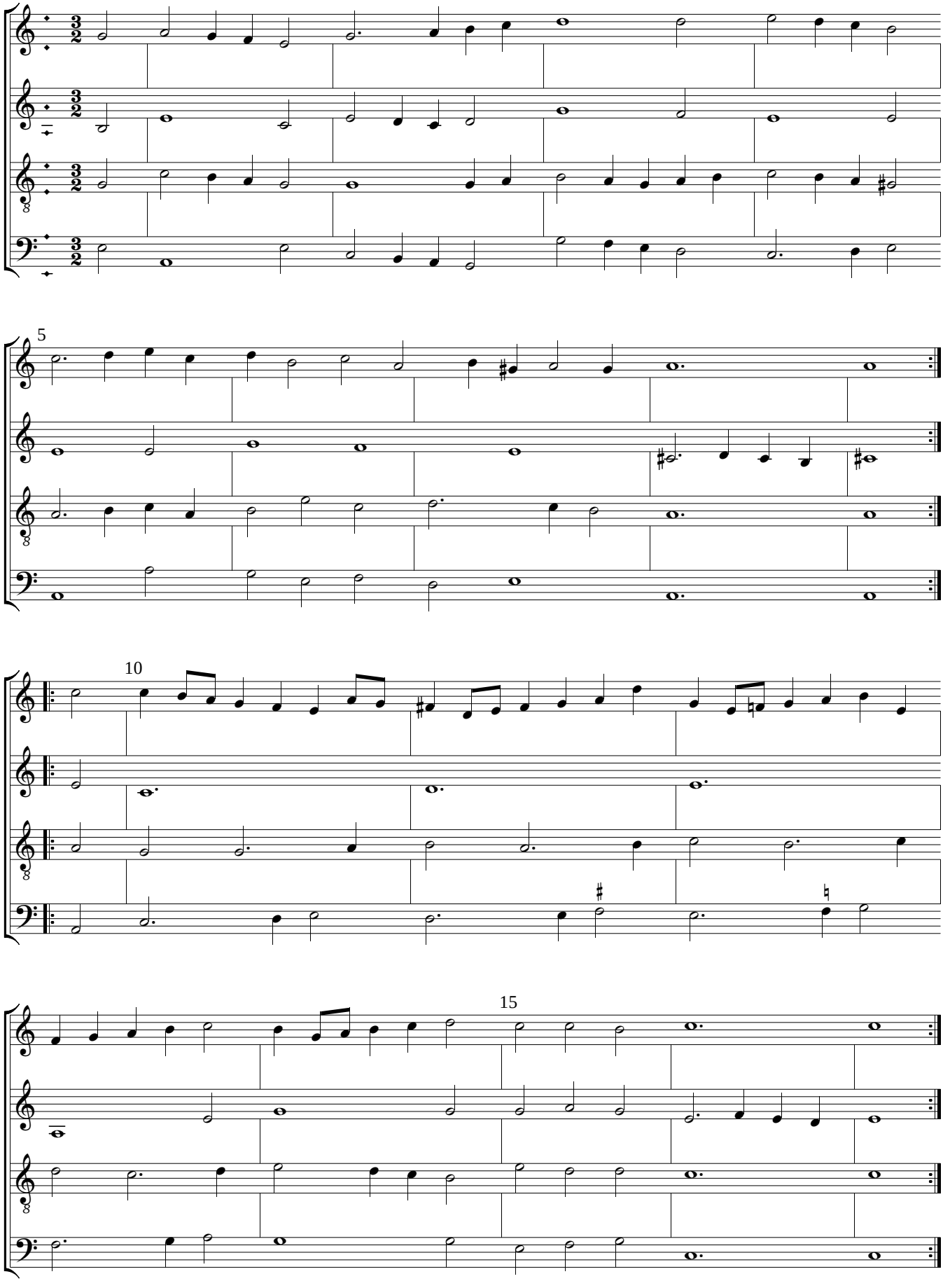

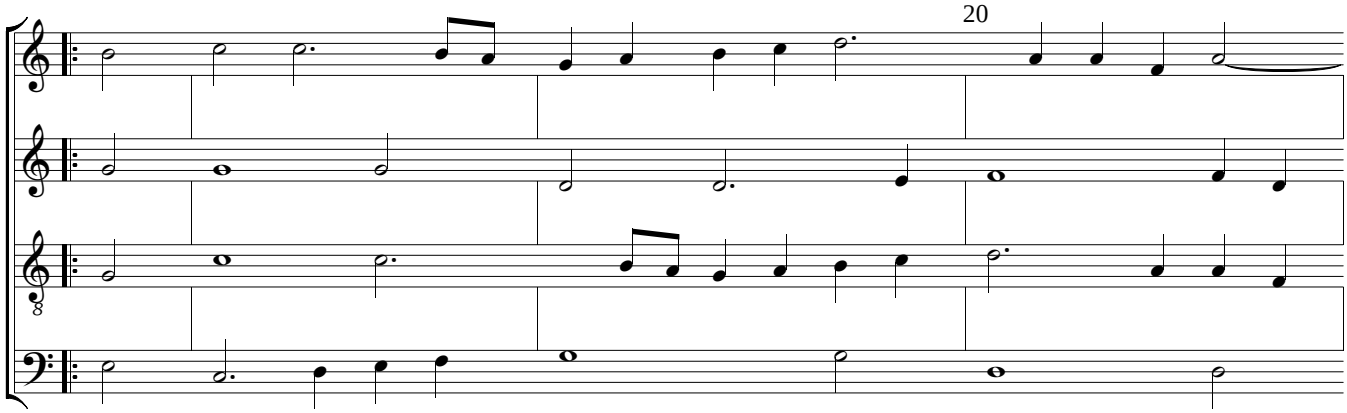
20

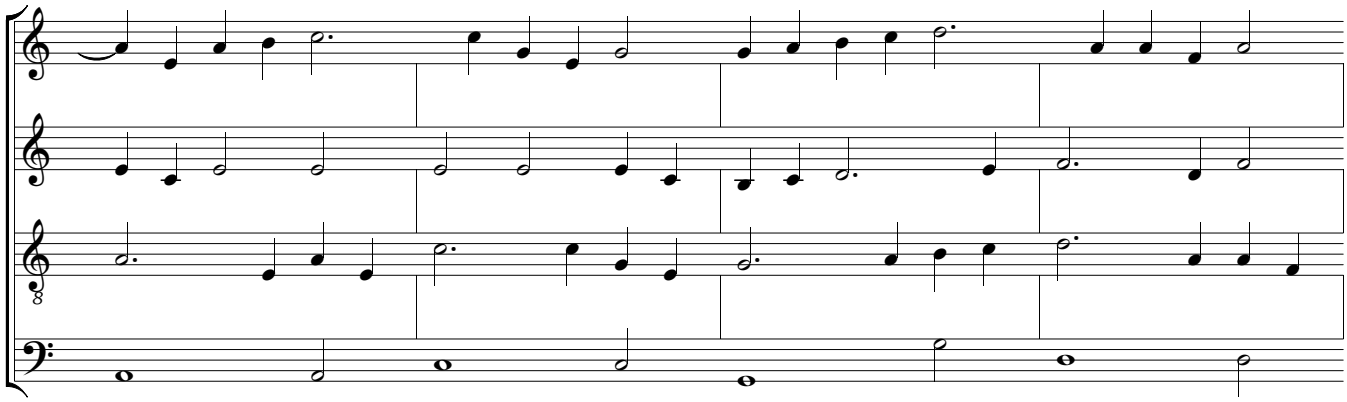

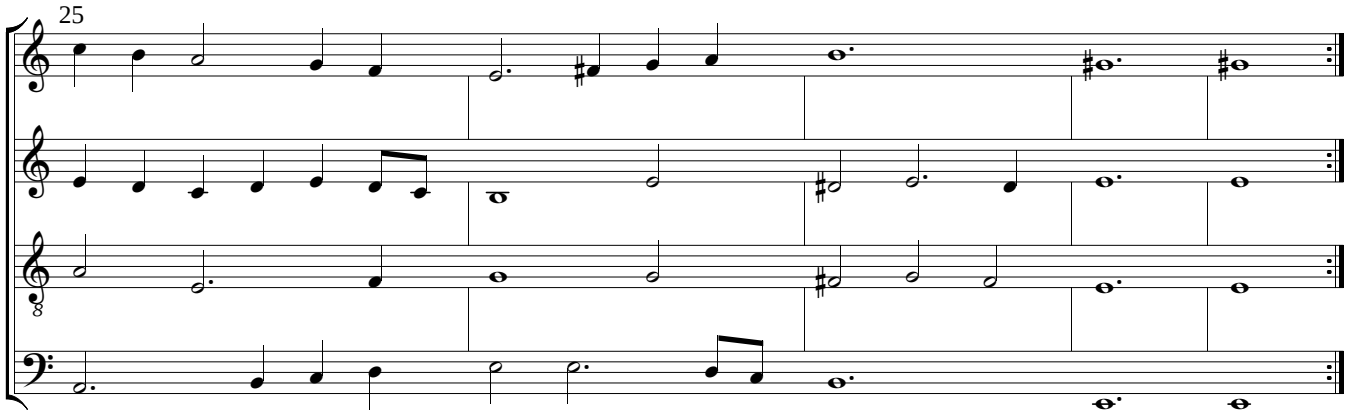
25

Galliarda 9

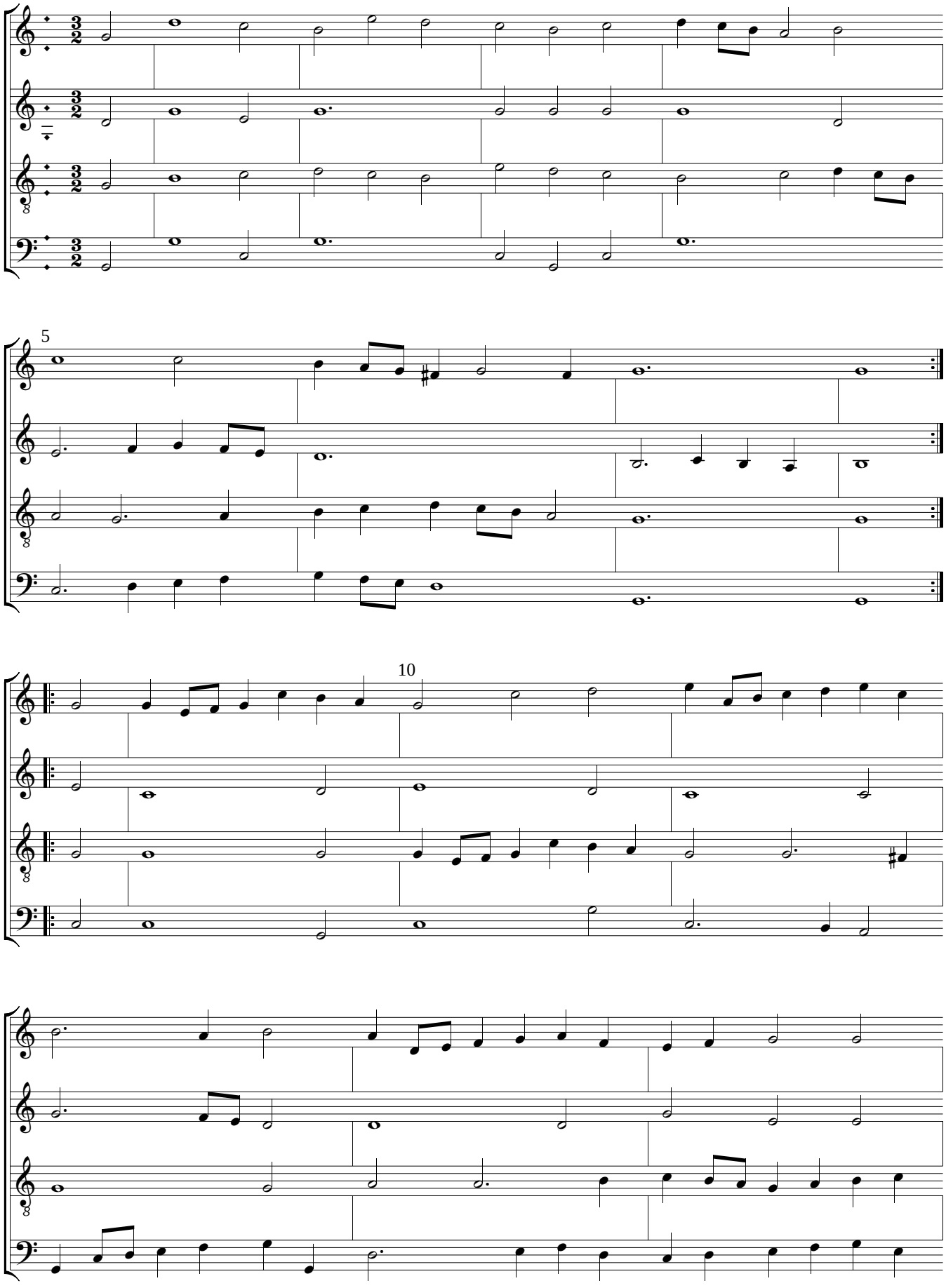

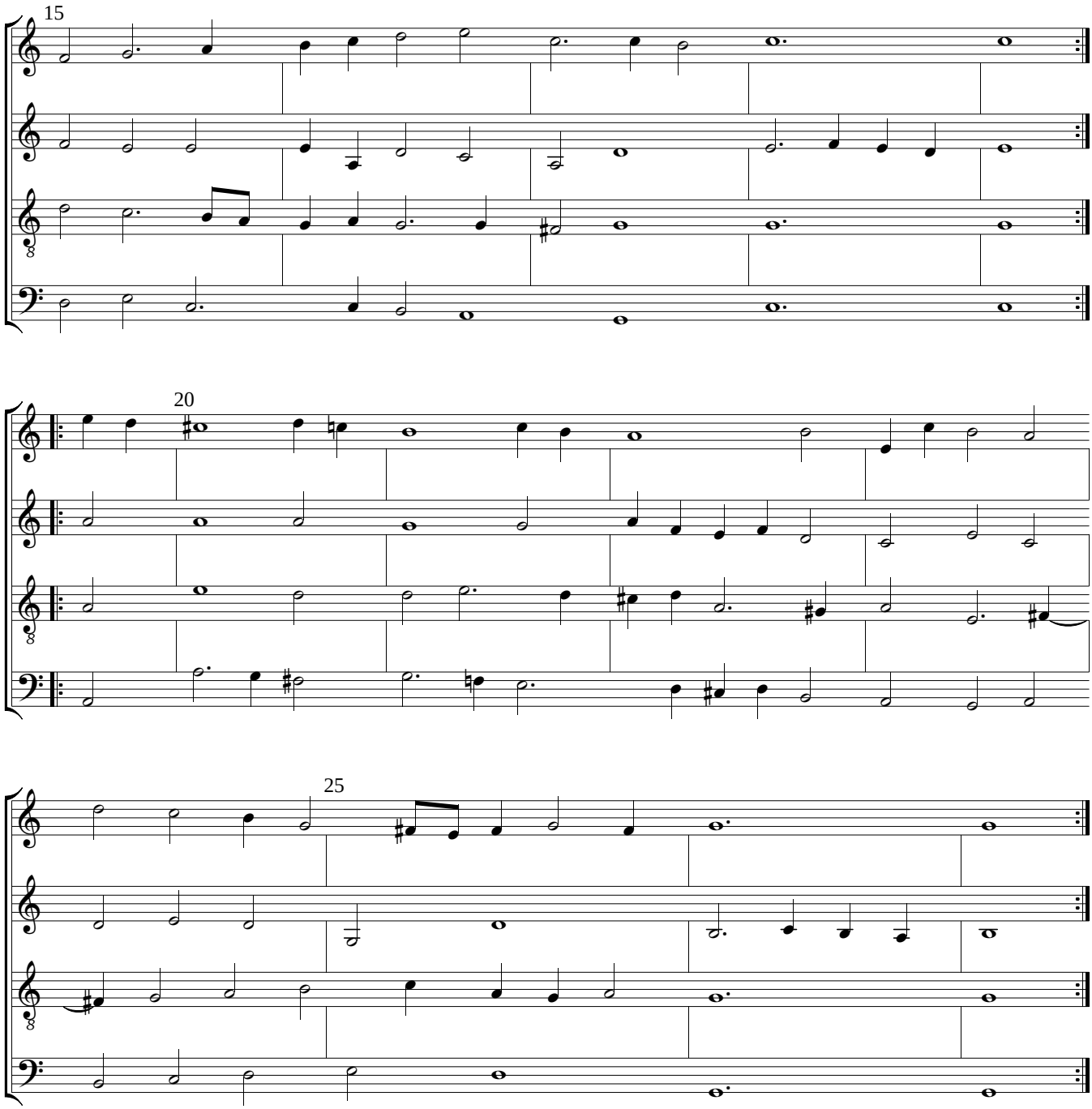
15
20
25

Galliarda 10

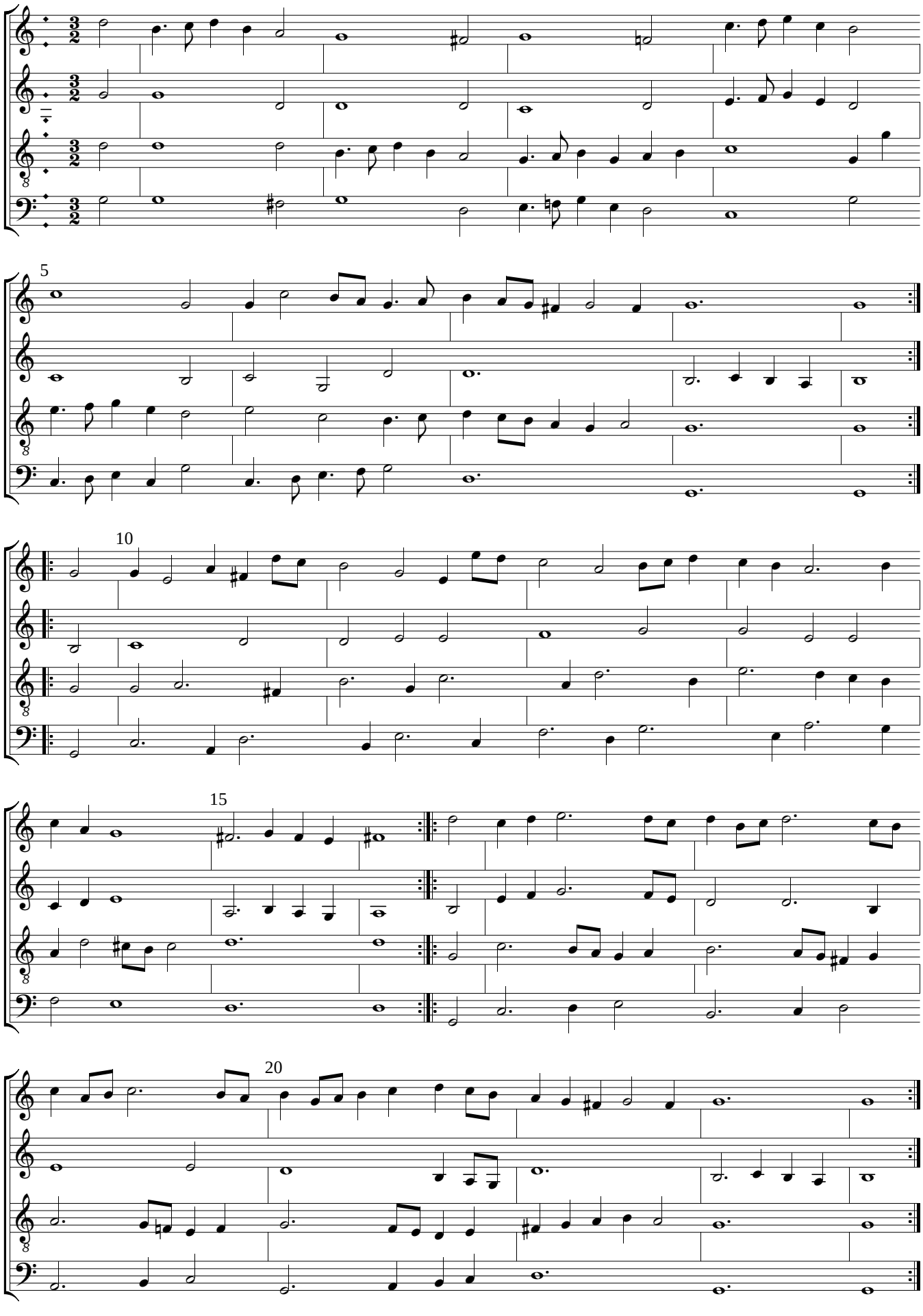

Galliarda 11

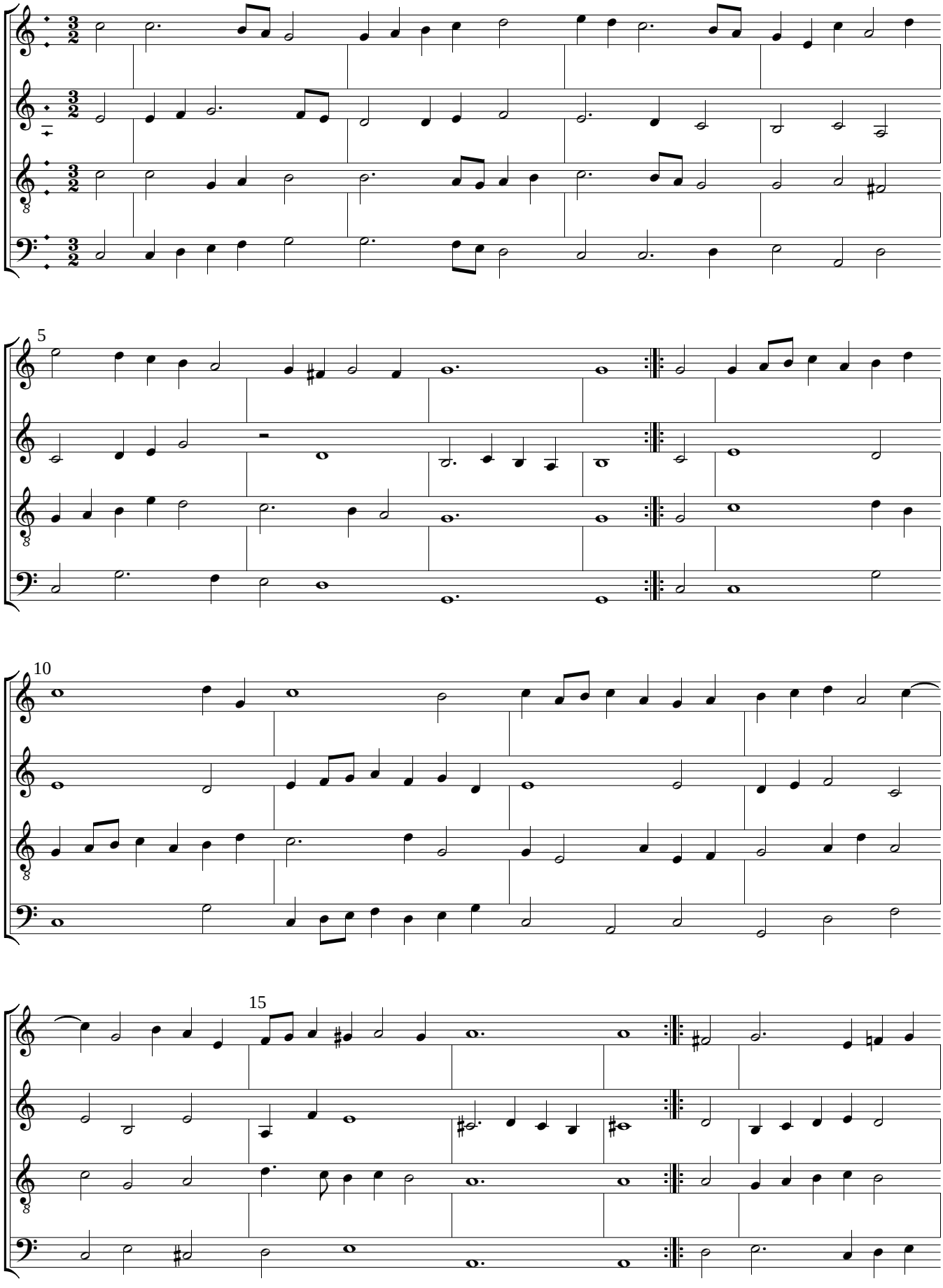

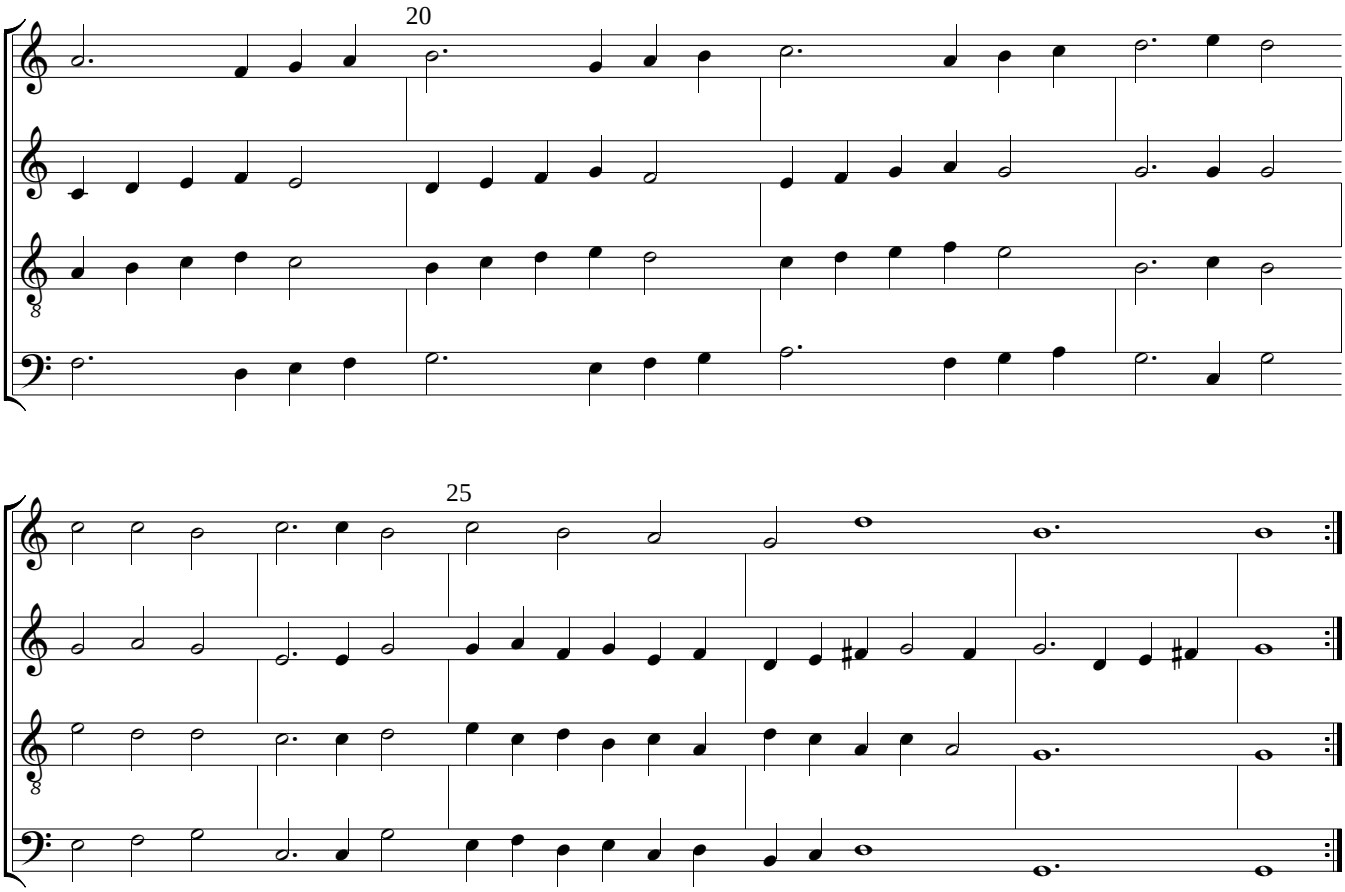
20
25

Galliarda 12

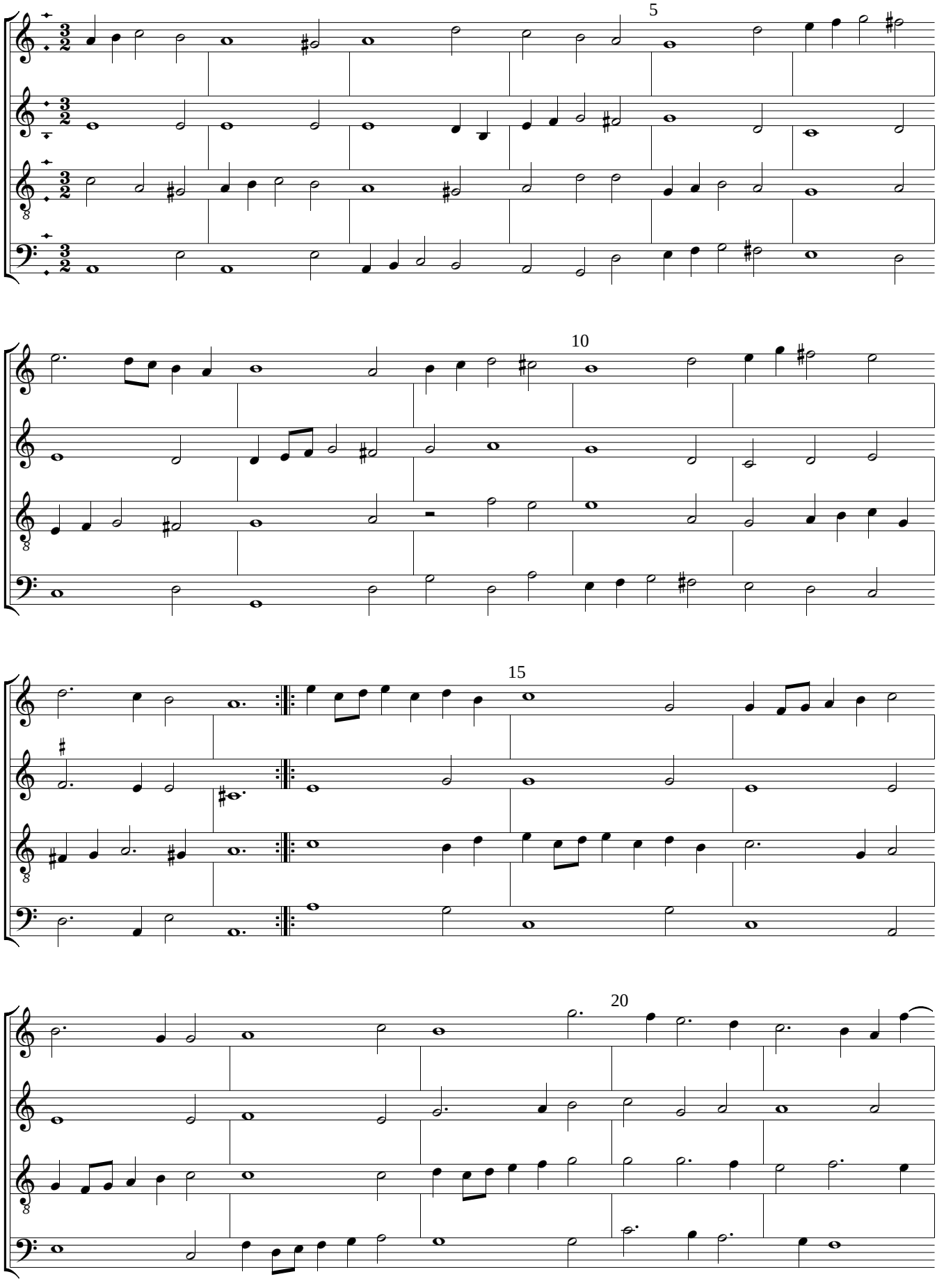

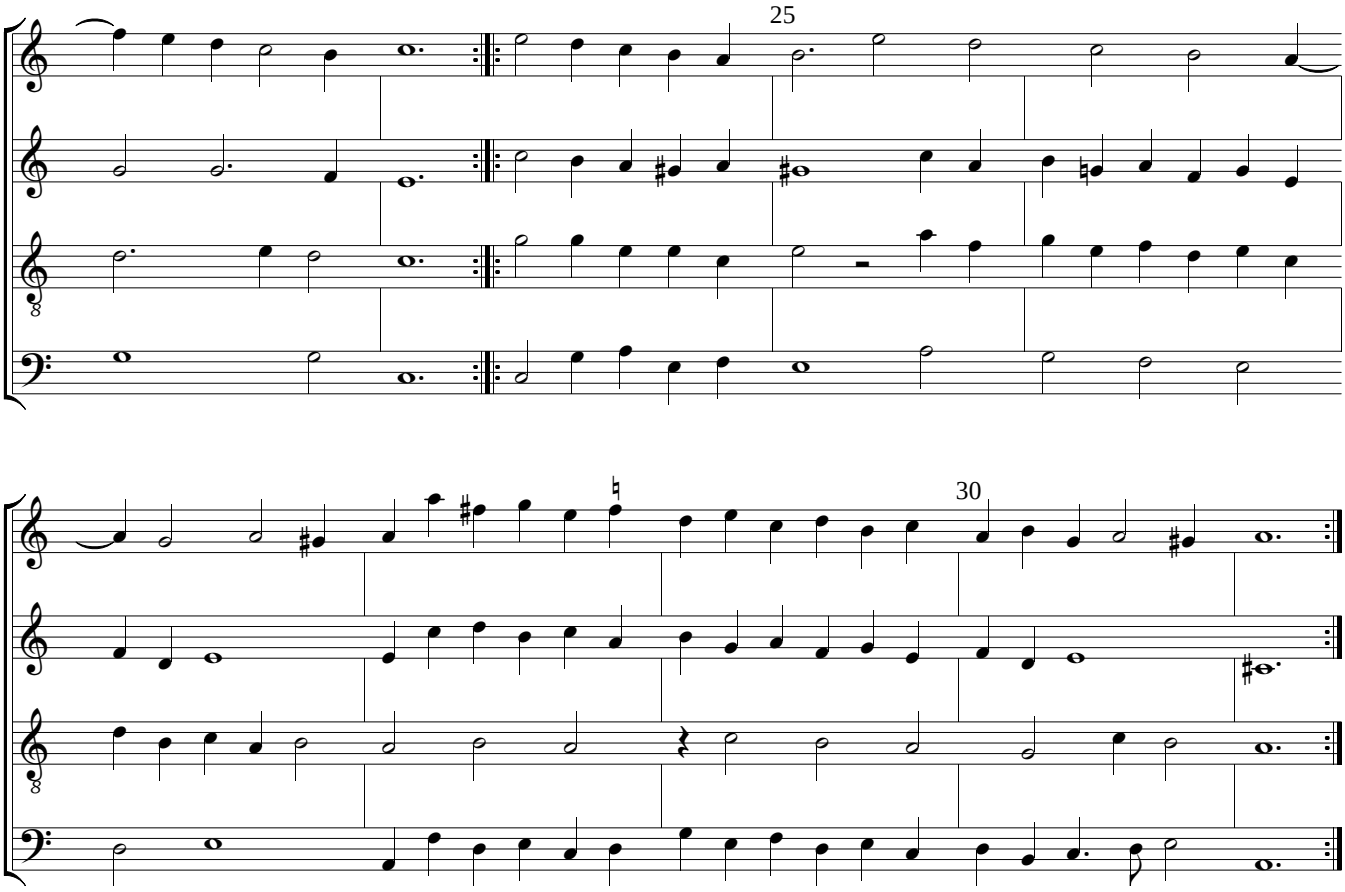
25
30

Galliarda 13

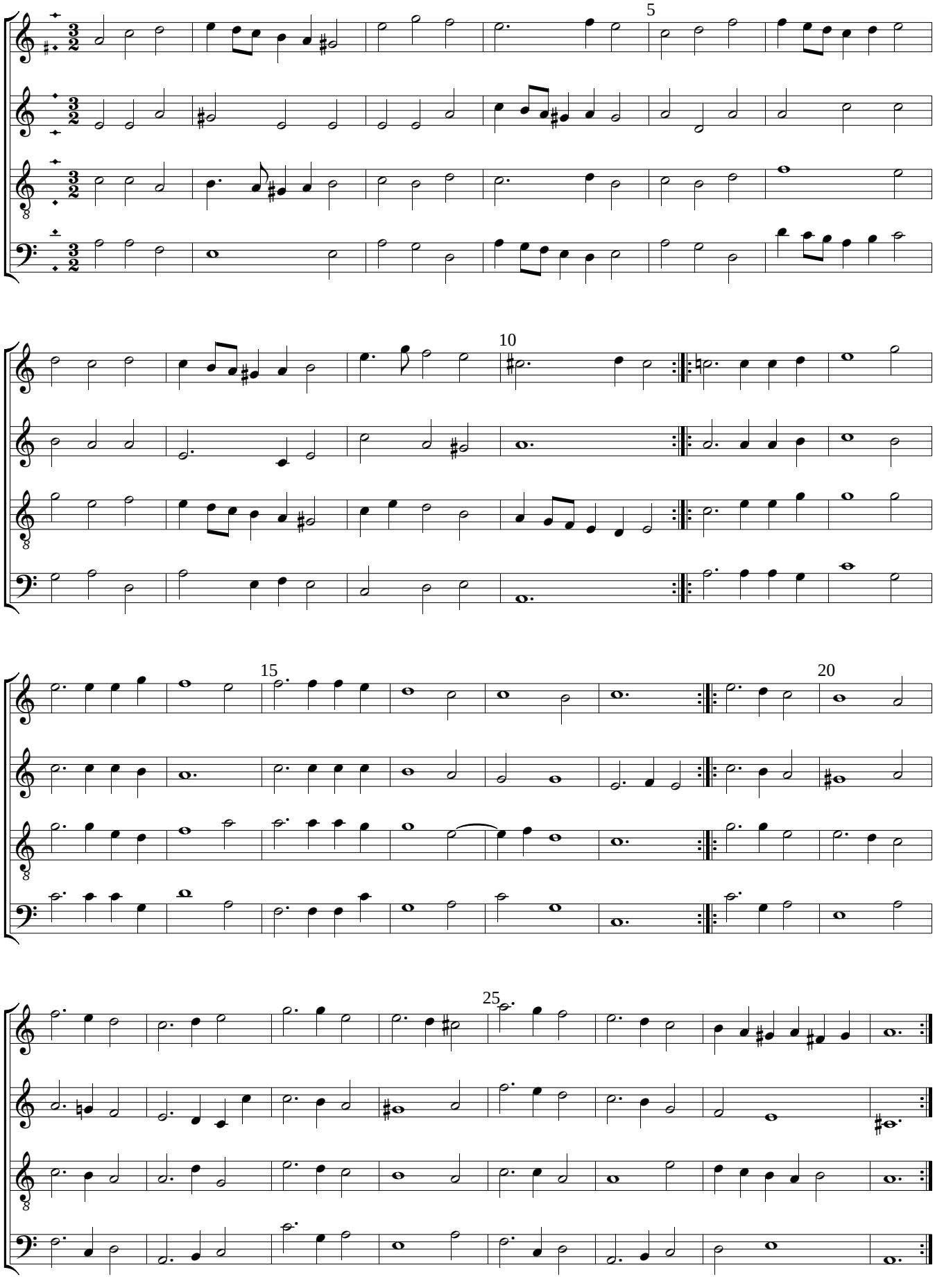

Galliarda 14

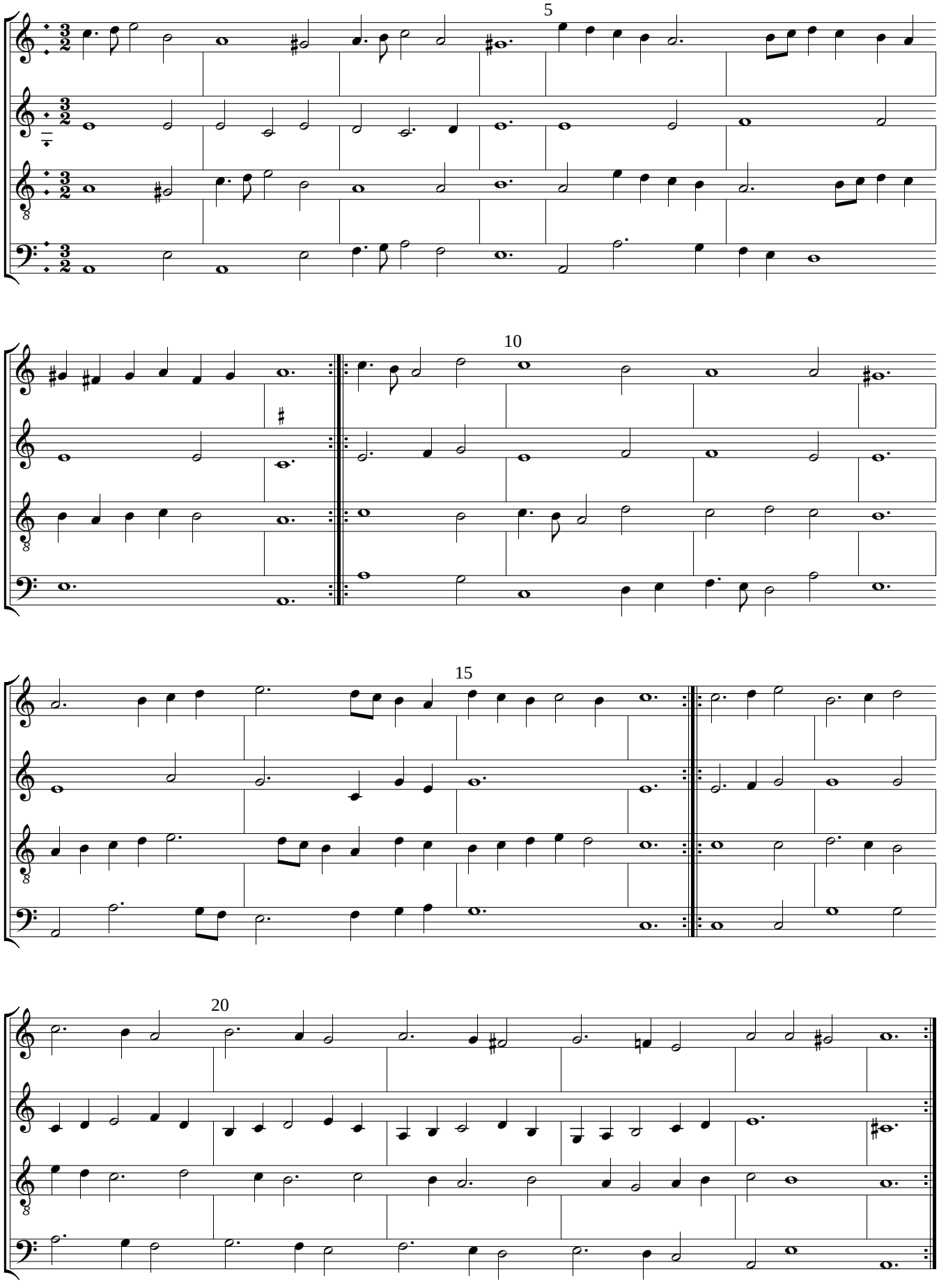

Galliarda 15

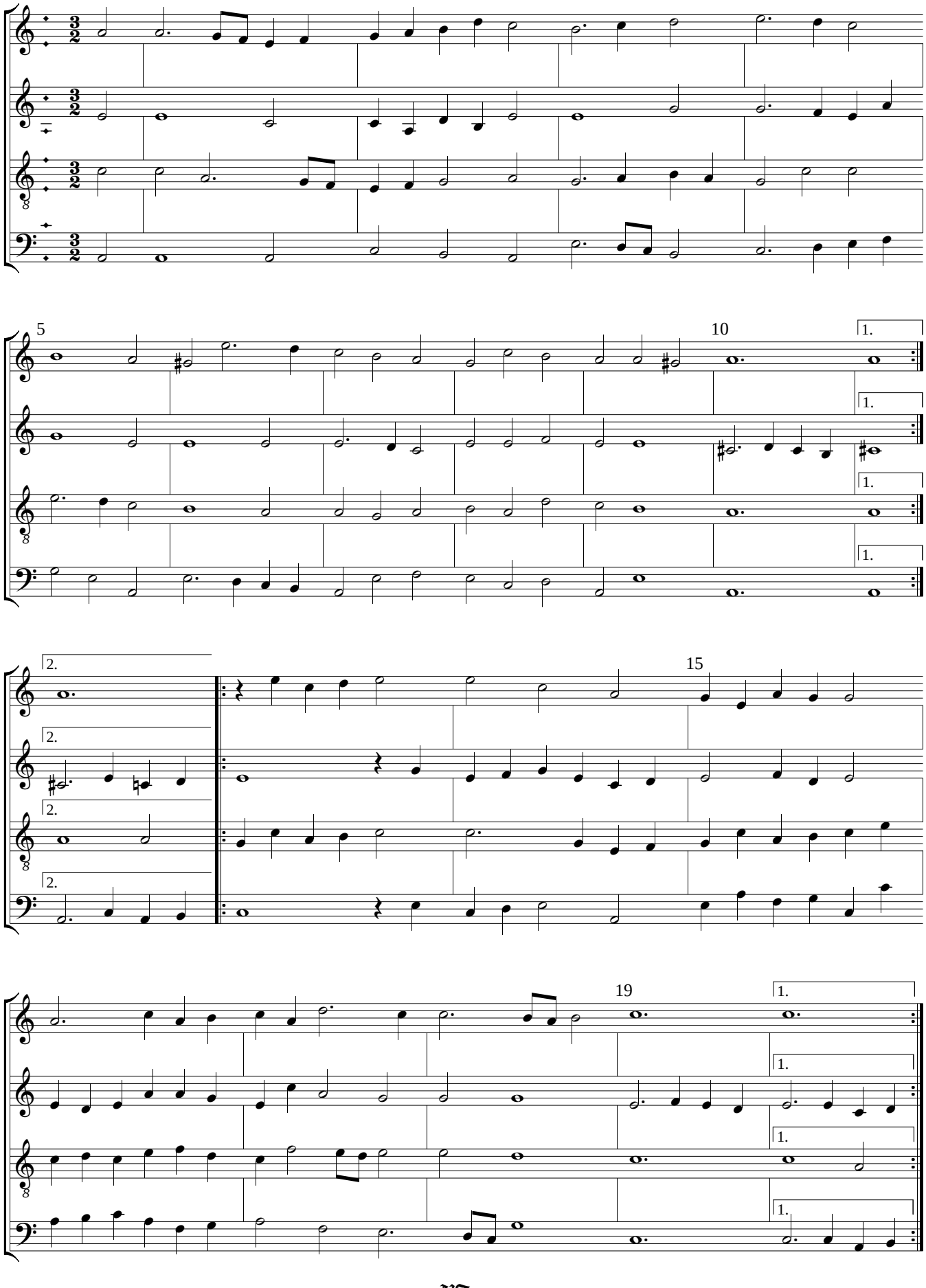

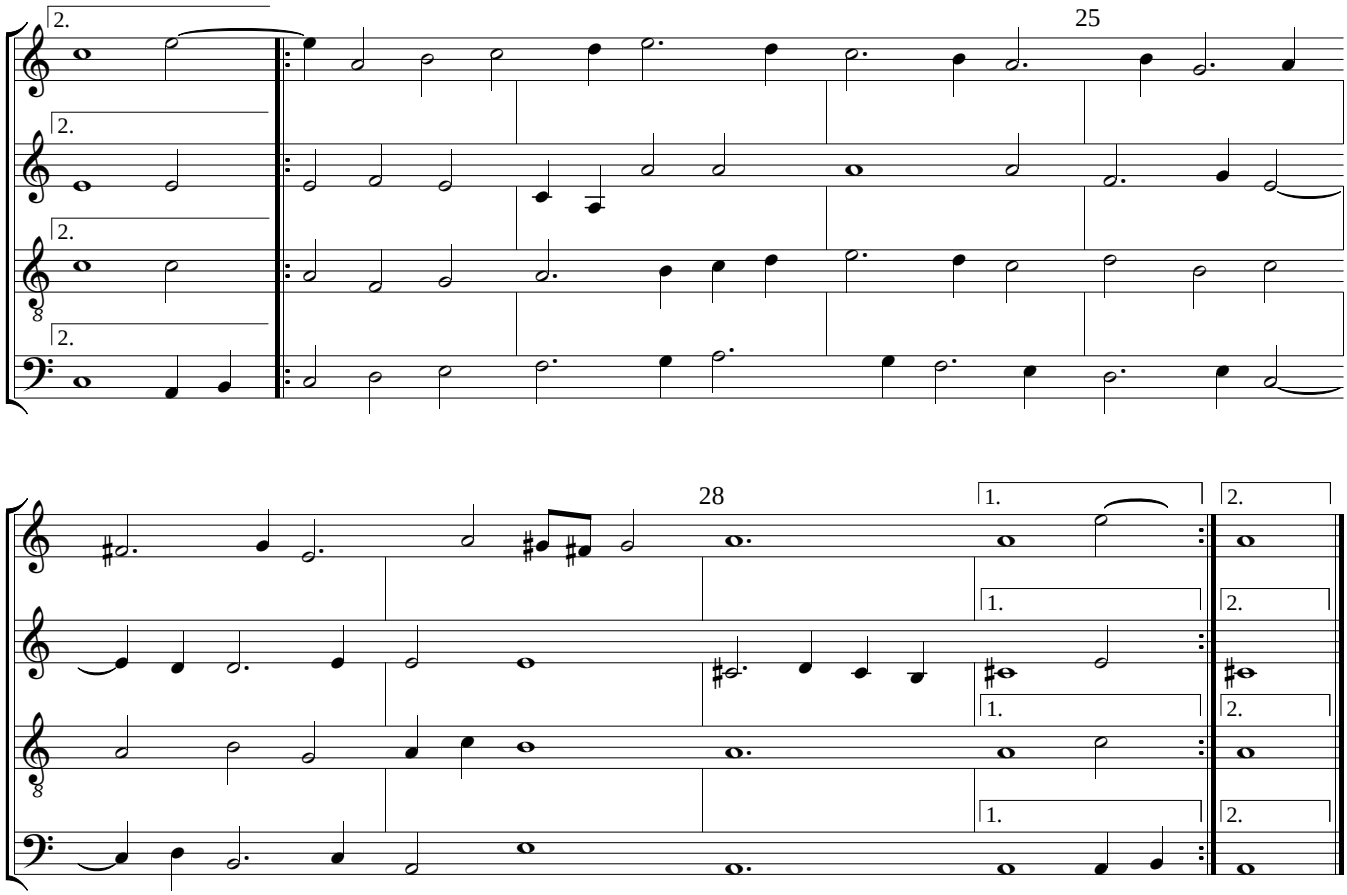
2.
2.
2.
2.
25
28
1.
2.
1.
2.
1.
2.
1.
2.

Galliarda 16

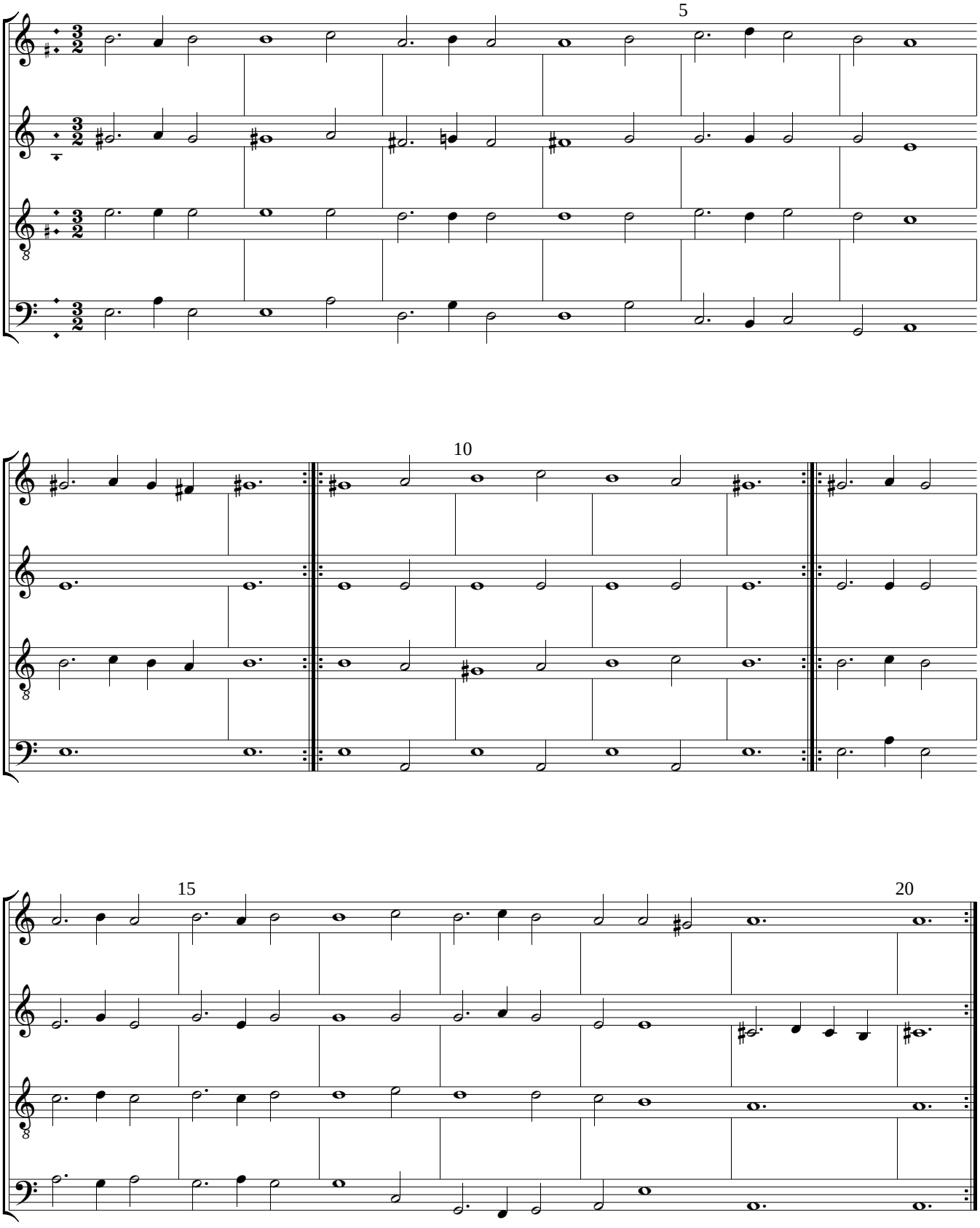

Galliarda 17

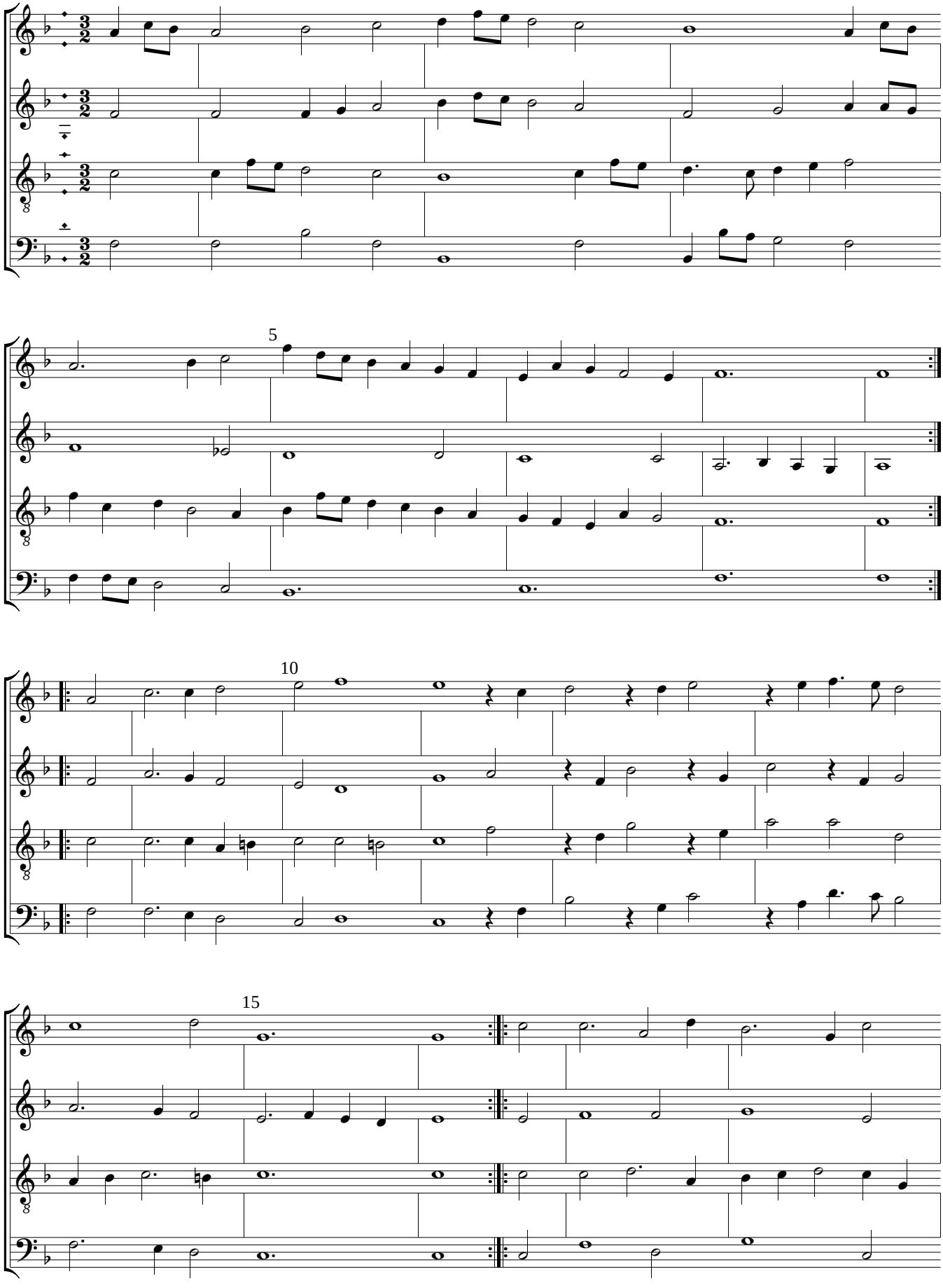

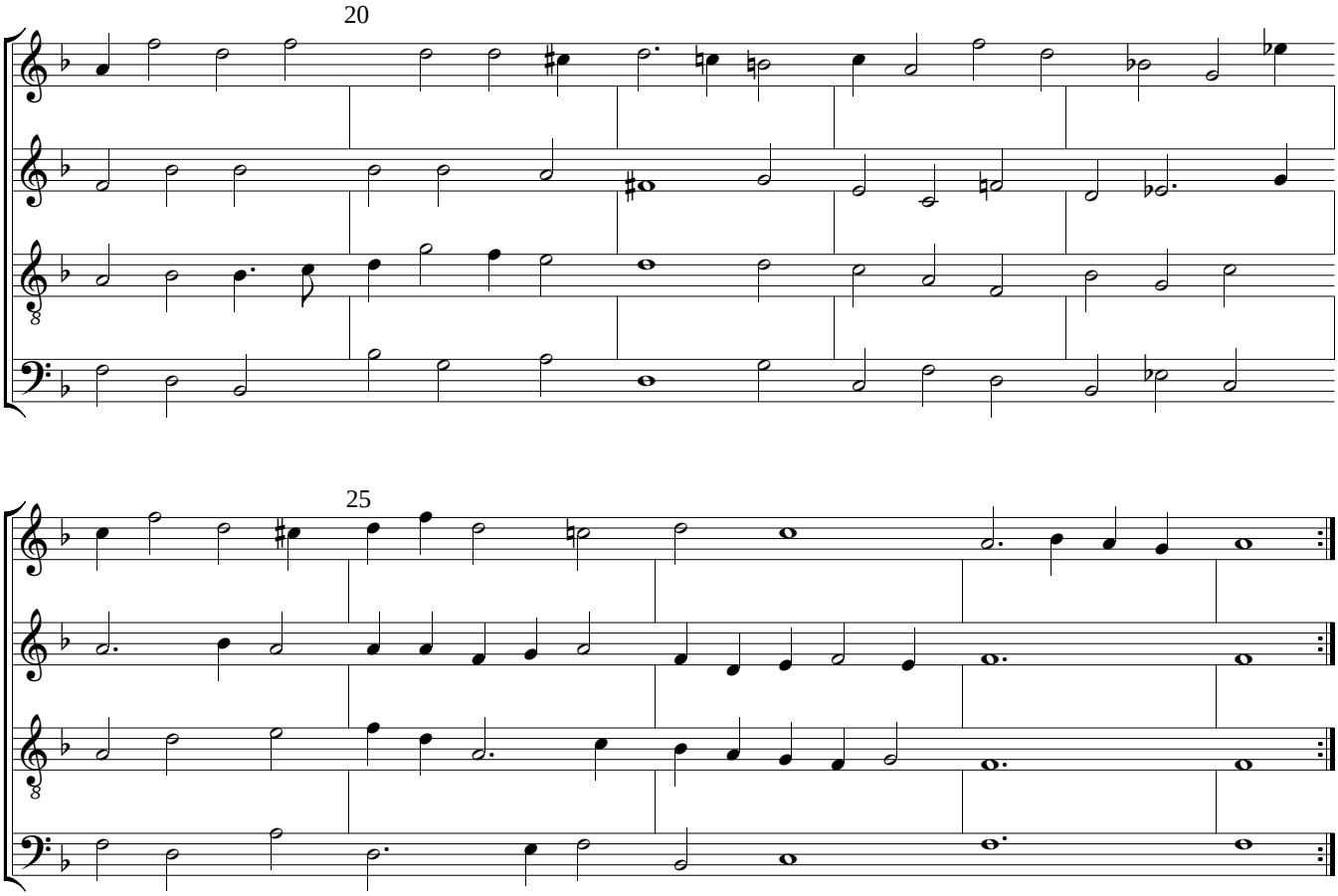
20
25

Galliarda 18

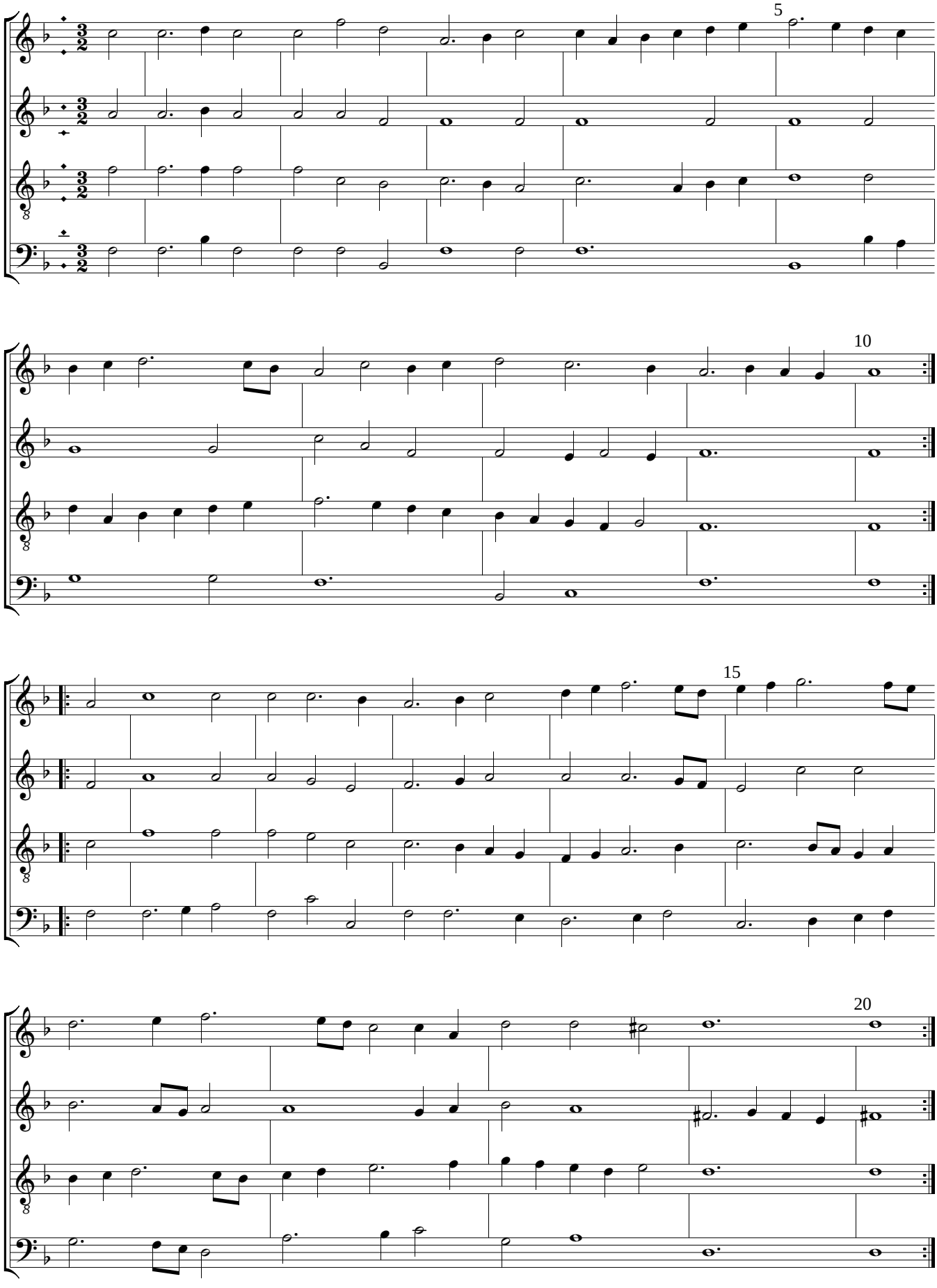

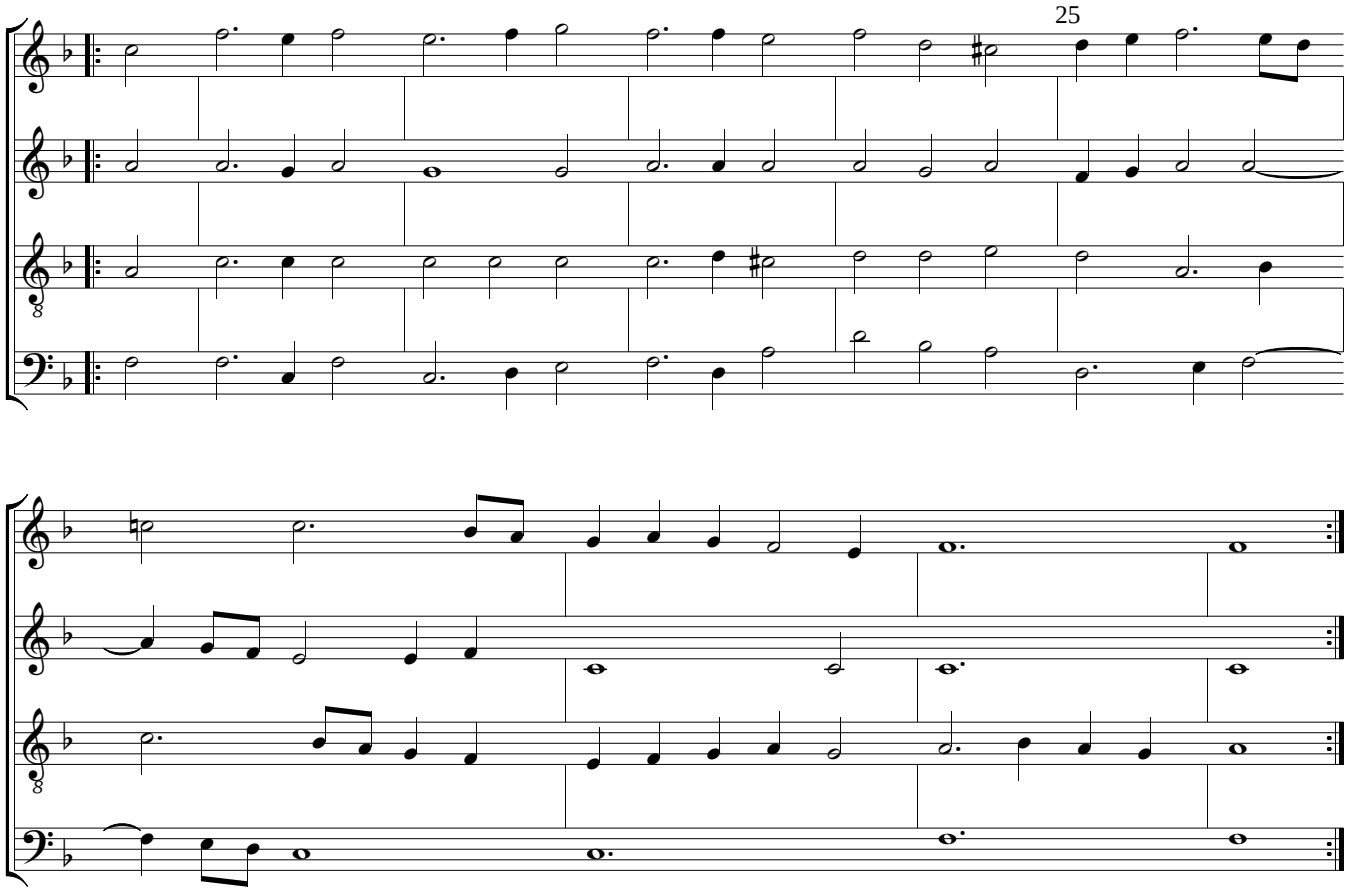
25

Galliarda 19

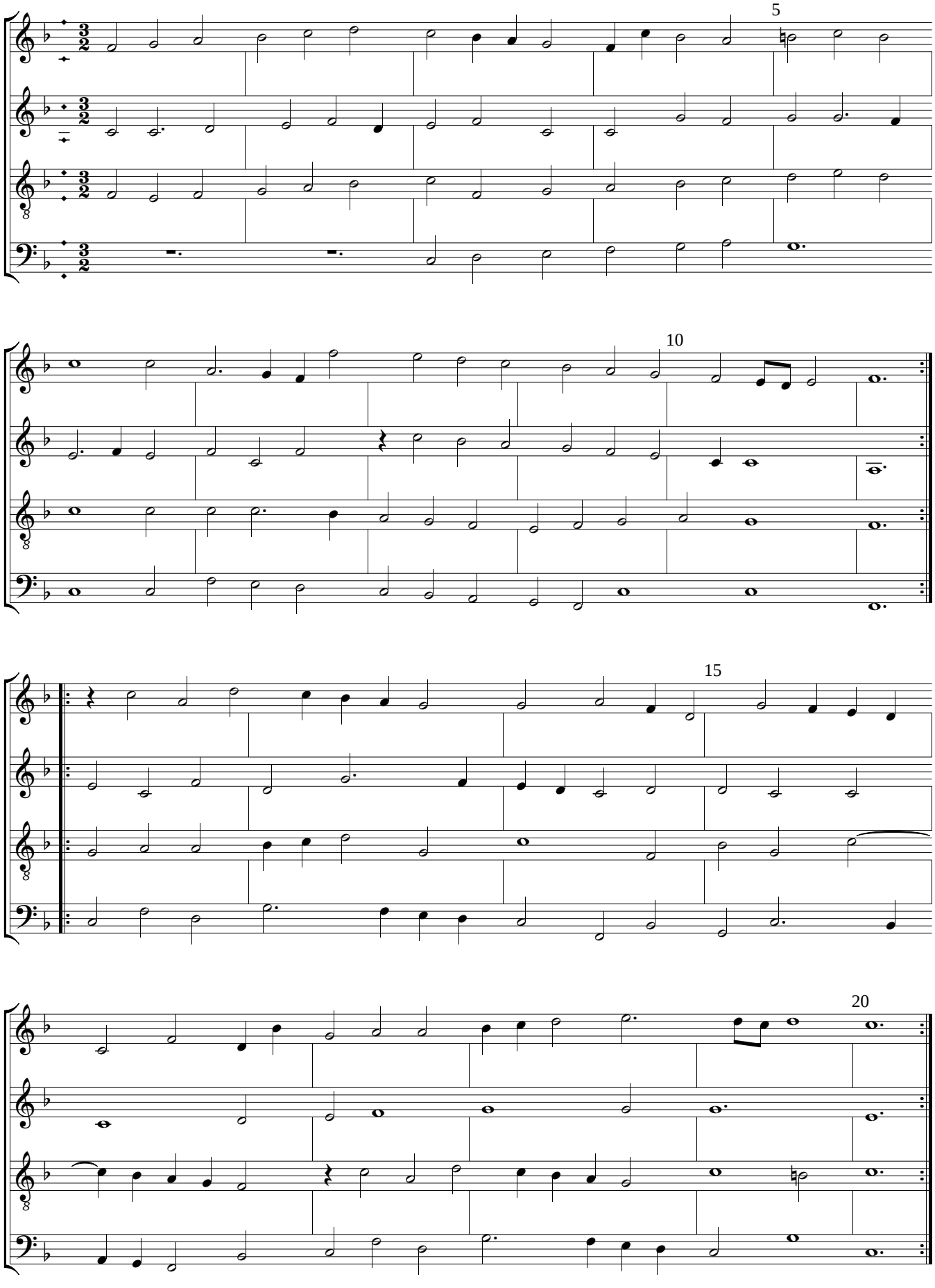

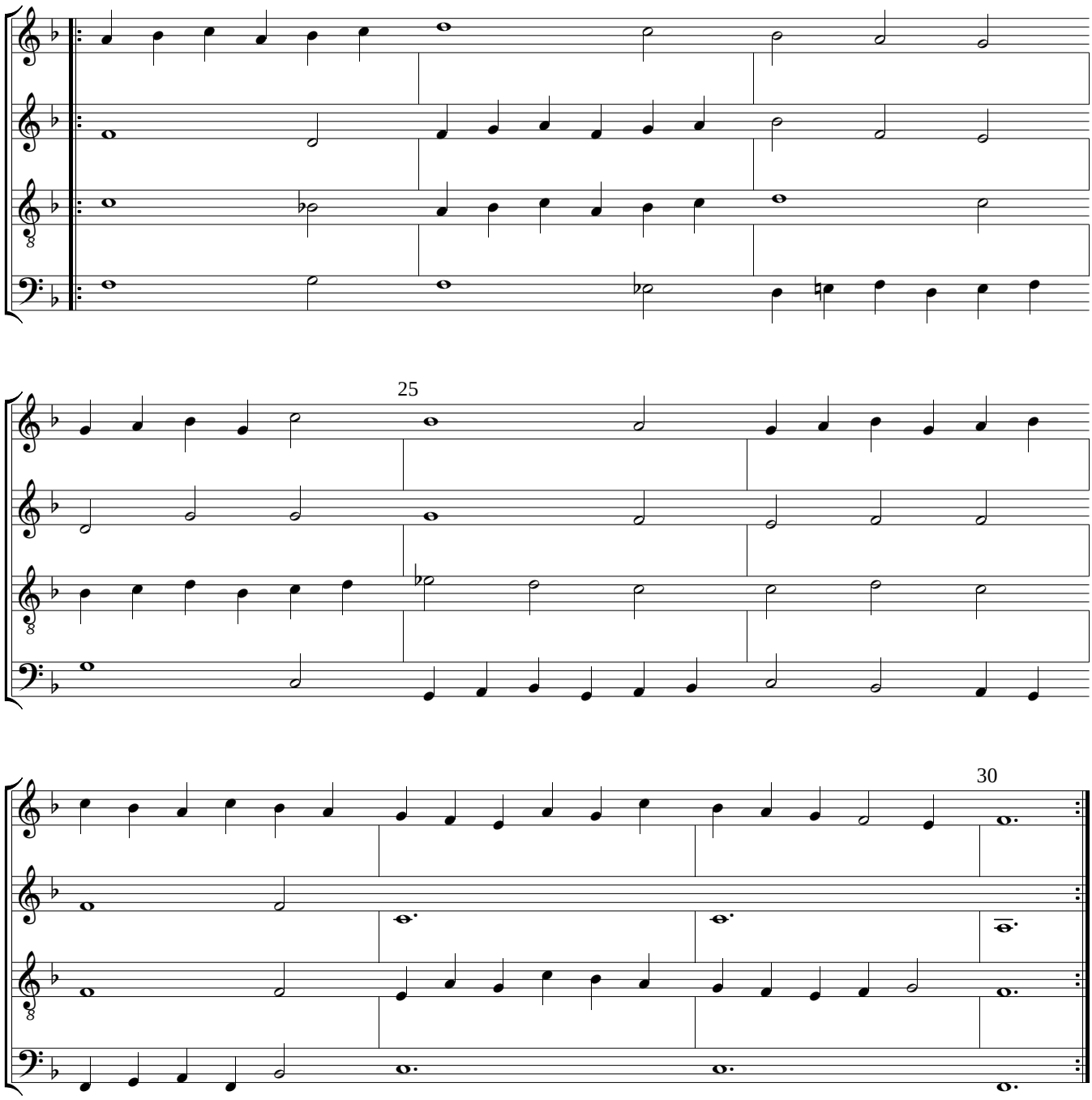
25
30

Galliarda 20

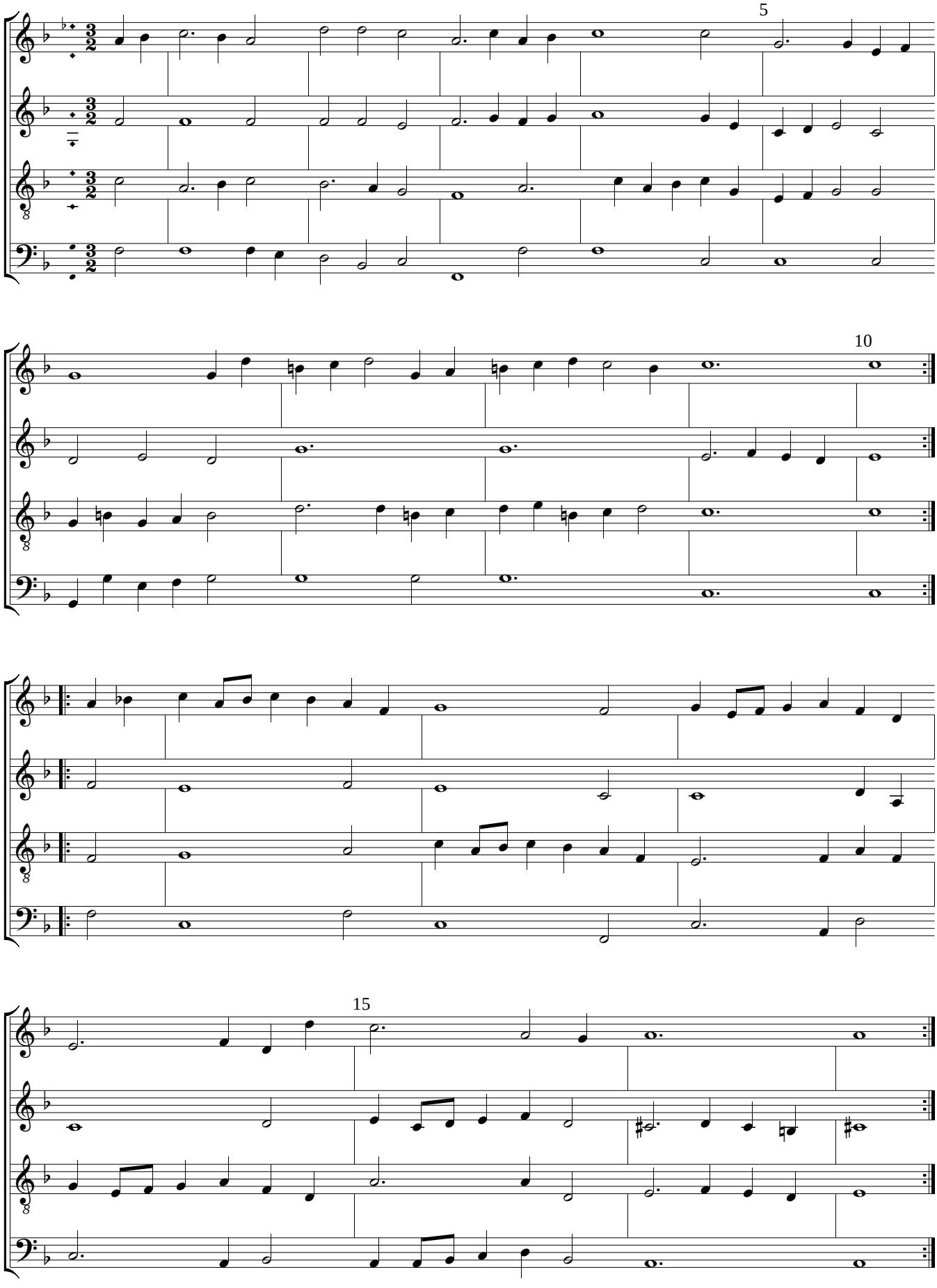

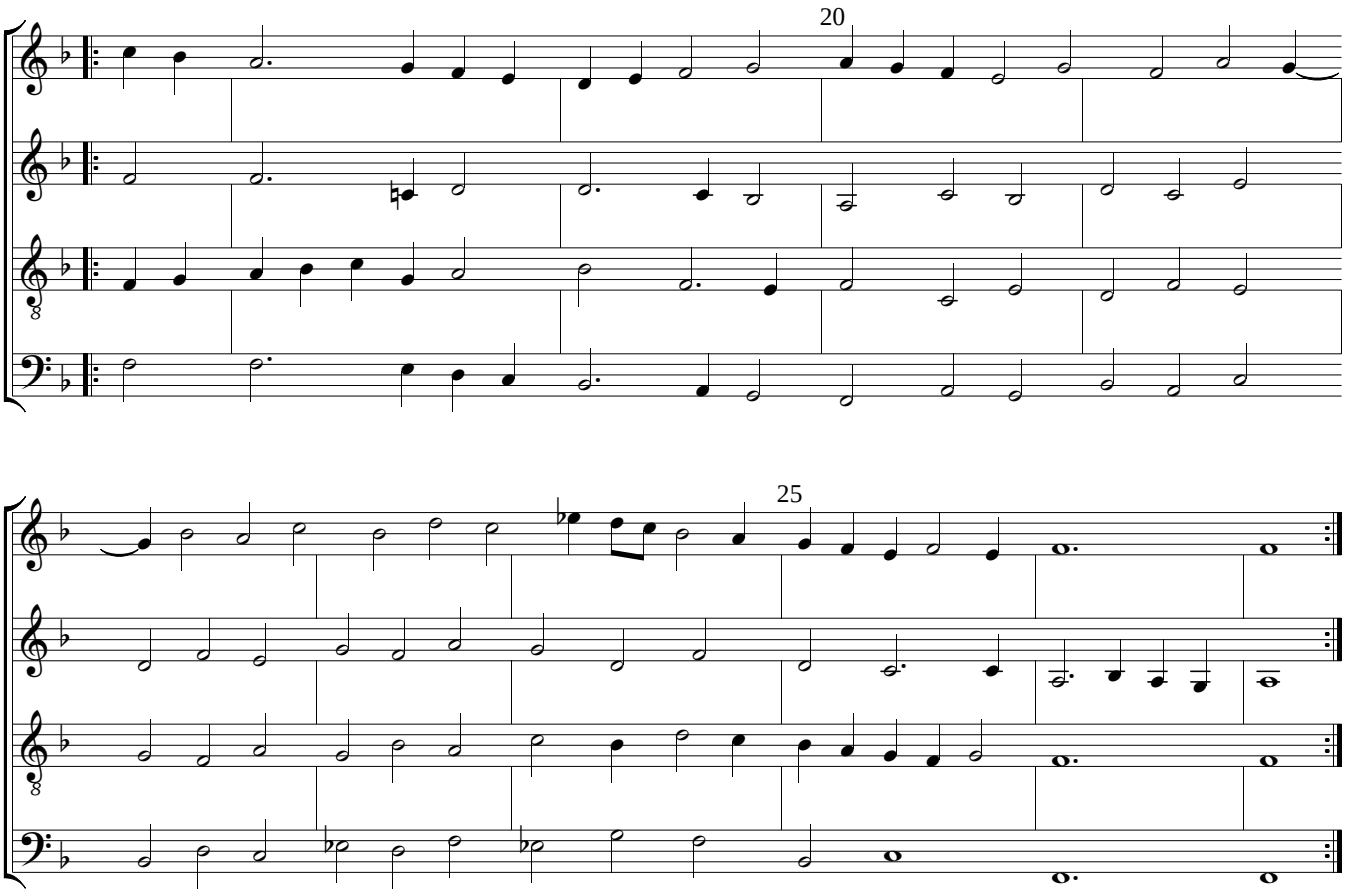
20
25

Intrada à 5

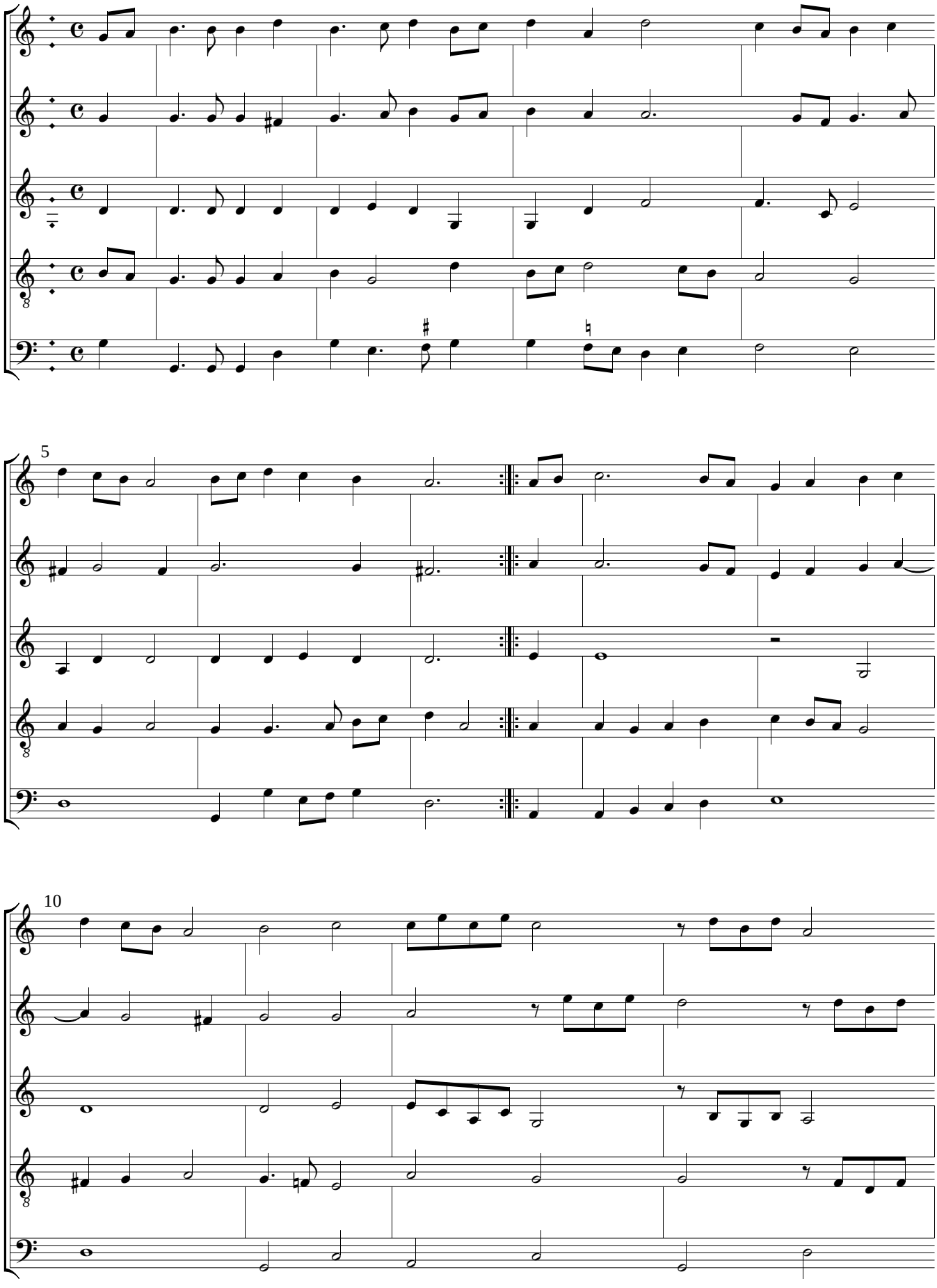

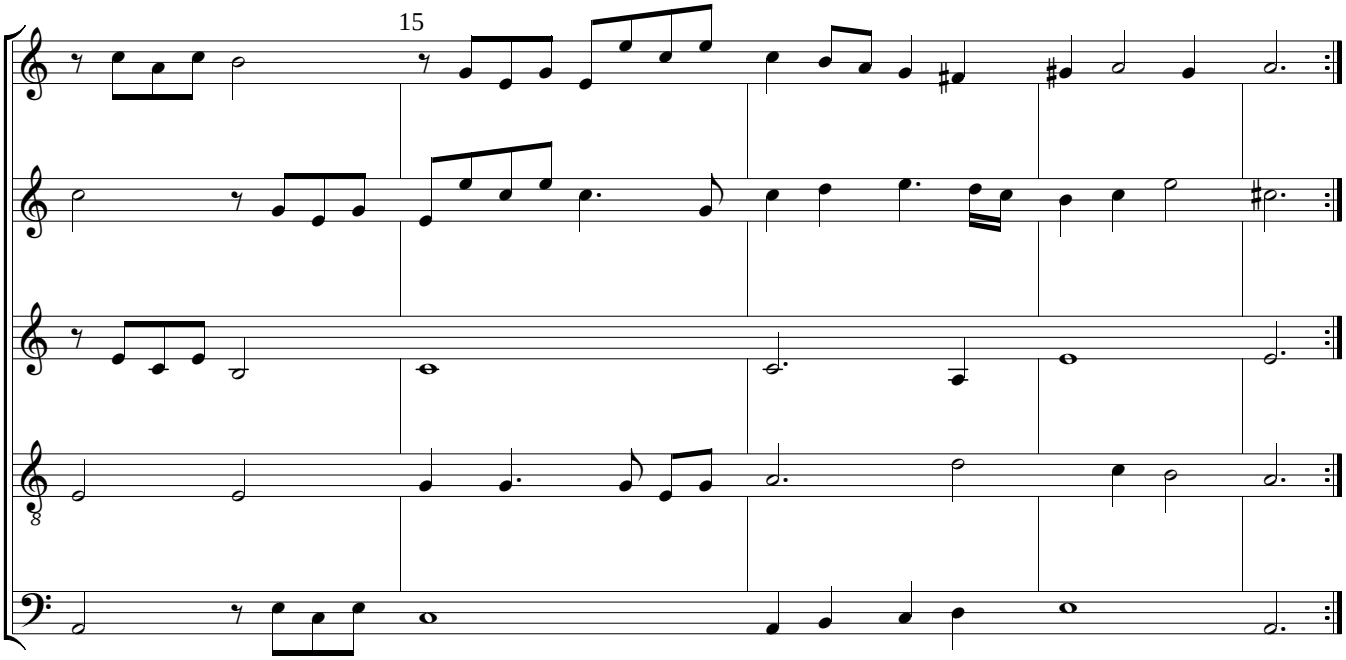
15

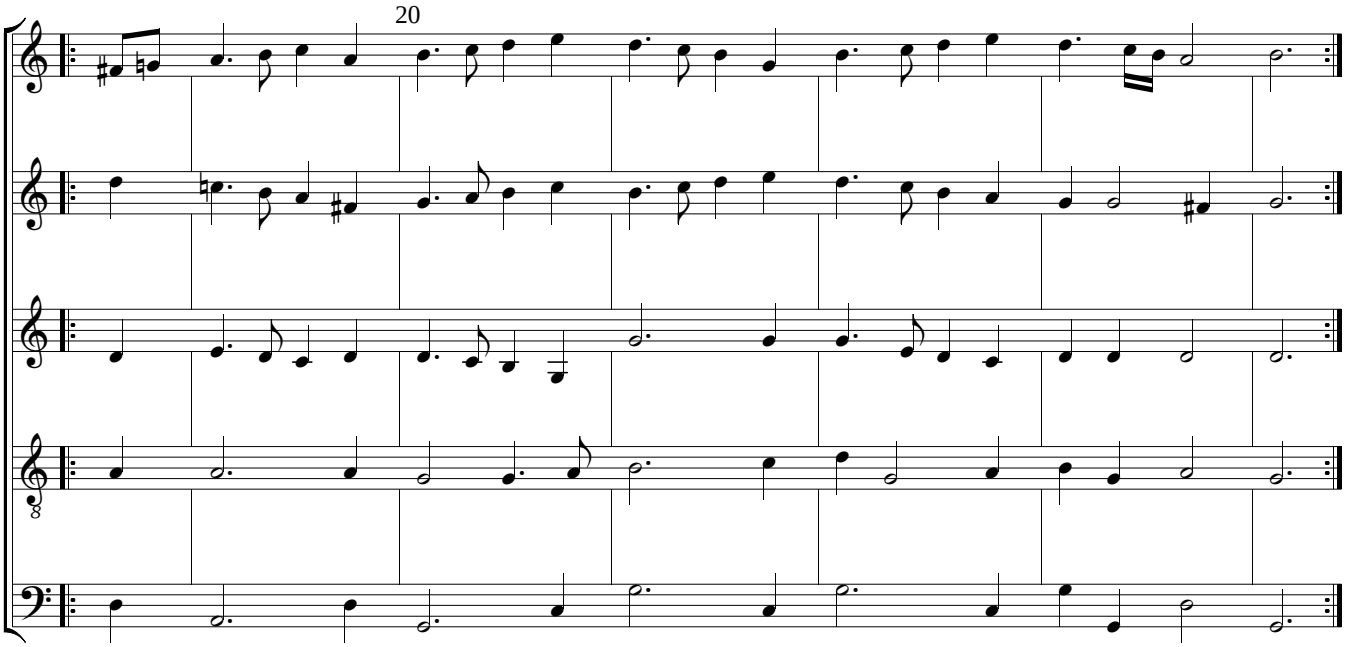
20