

Wache auf, meine Ehre

Christoph Graupner

7

13

20

27

33

42

52

60

70

80

86

Choral

7

13

22

30

37

43

52

59

67

73

79

84

89

94

102

111

118

125

131

137

144

151

157

163

169

176

182

Aria

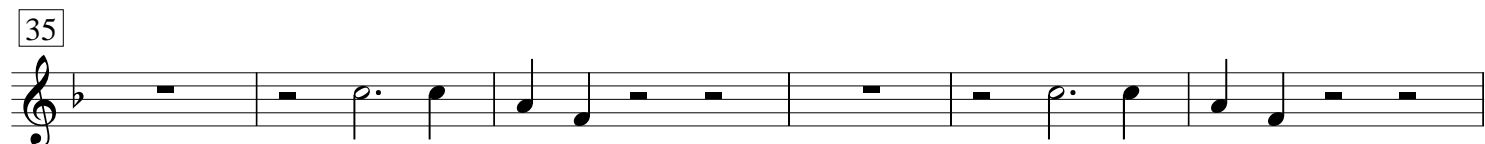
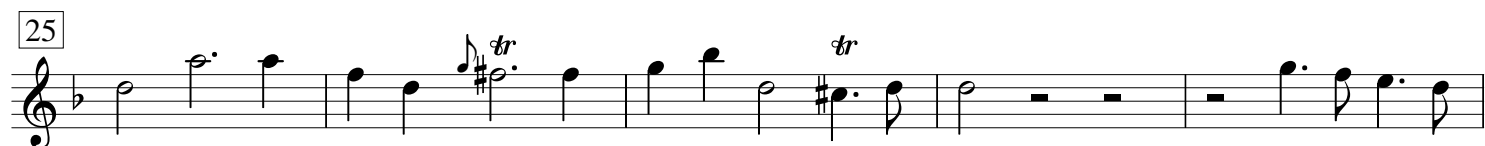
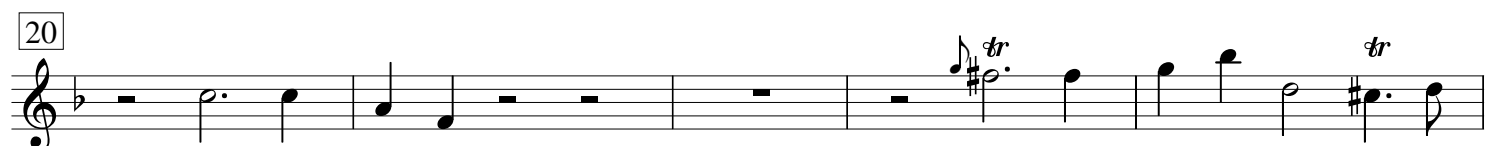
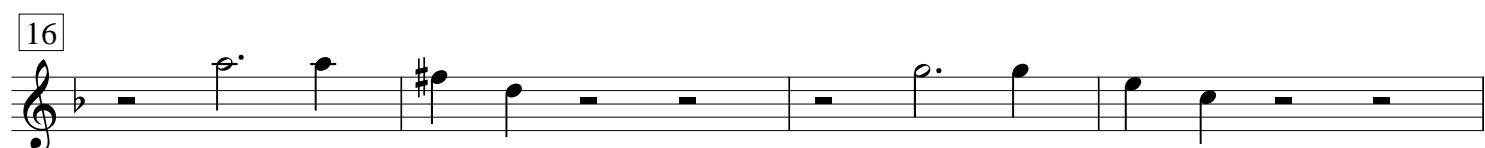
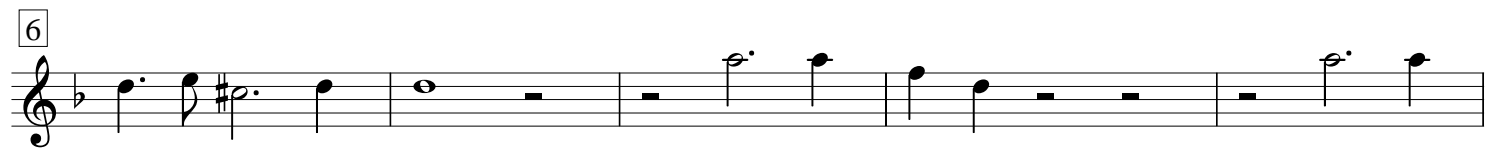

da capo

Chor

[Grave]

5

Allegro

7

9

Grave

11

15

Allegro

17

19

21

41

49

Allegro

51

53

55

Adagio

Aria

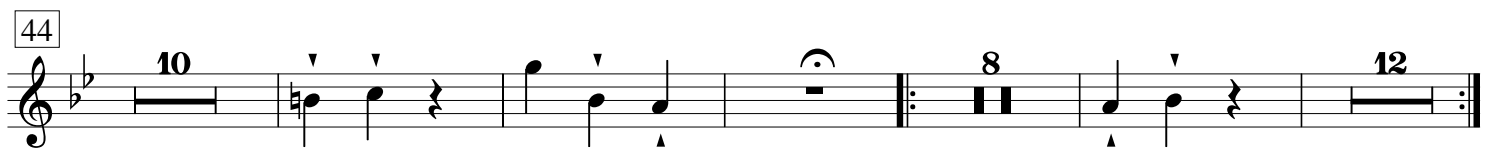
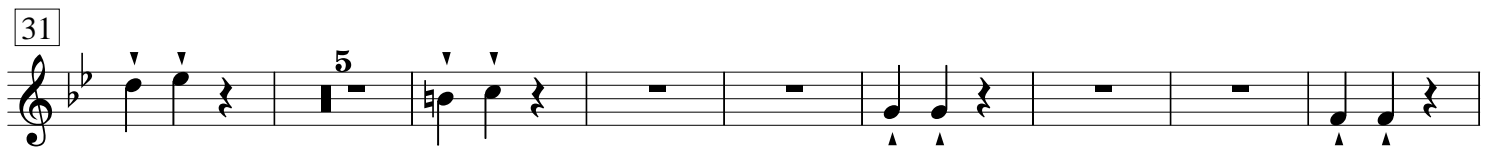
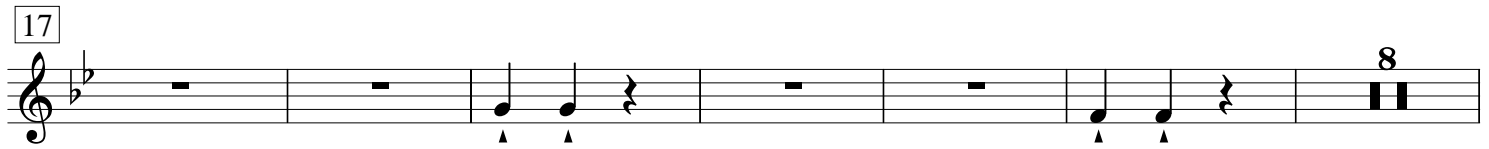
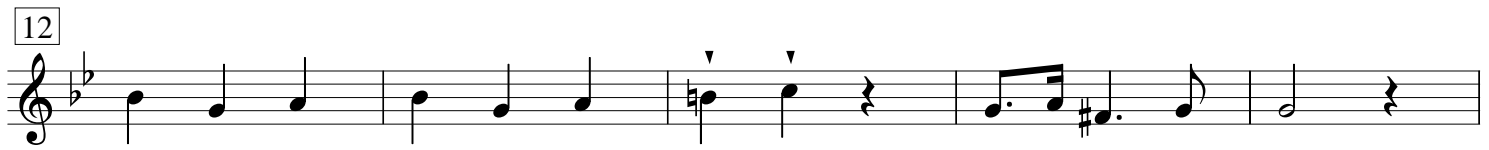
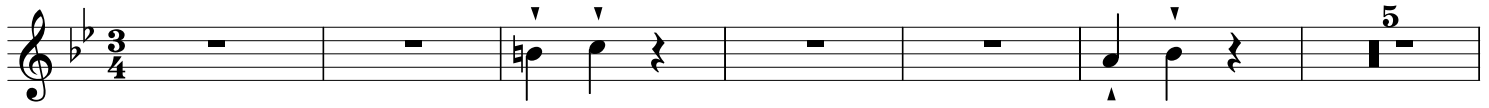

da capo

Duetto tacet

Choral

