PREMIER LIVRE CONTE.

NANT PLVSIEVRS MOTETZ, CHANSONS, & Fantaſies: reduictz en Tabulature de Leut, par Maiſtre Iulien Belin.

Nouuellement Imprimé a Paris, le 18. Iour de Iuing.

1556.

De l'imprimerie de Nicolas du Chemin, à l'enſeigne du Gryphon d'argent, ruë S. Iean de Latran.

Auec priuilege du Roy, pour dix ans.

00074645

Extraict du priuilege du Roy.

IL eſt permis à Nicolas du Chemin, marchant Libraire demeurant à Paris, d'imprimer, ou faire imprimer & mettre en vente tous liures nouueaux en Muſique: Comme Meſſes, Motetz, Magnificatz, Pſalmes, & Hymnes en l'honneur de Dieu: Chanſons, Gaillardes, Paduanes, Branſles, Baſſedanſes, Tordions, & auſſi pluſieurs autres liures de tabulatures du ieu de Leut, Guiterne, Eſpinette, & autres inſtruments muſicaux, Et generallement toute ſorte de Muſique tant vocale que inſtrumentale, qui n'ont iamais eſté imprimées. Auec inhibitions & defenſes à tous Libraires, Imprimeurs, & autres qu'il appartiendra, de non imprimer, ne faire imprimer, vendre, ne diſtribuer tous & chaſcuns les liures nouueaux en Muſique, & Tabulatures cy deſſus mentionnées, que ledit du Chemin entend par cy apres imprimer, ou faire imprimer, augmenter, & corriger (ſans le vouloir, & conſentement d'icelluy) Dedans le temps, & terme de dix ans conſecutifz, à commencer du iour, & datte que leſdits liures ſeront acheués d'imprimer: Sans qu'l ſoit loiſible à autres Libraires, Imprimeurs, & autres perſonnes quelz qu'ilz ſoient ſe ingerer les faire apres luy, ne iceux troquer, ſeparer, cueilir le meilleur deſdits liures, Caracteres, & Tabulatures, ne changer les noms des autheurs pour quelque impreſſion que ſe ſoit, grande, ou petite forme: & ce ſur peine de confiſcation deſdits liures, & d'amende arbitraire. Comme plus à plain eſt contenu en l'original. Donné à Fontainebell'eaue le trezieſme iour de Mars, Mil cinq cens cinquante quatre.

Par le Roy. M. Martin fumée, maiſtre des requeſtes ordinaire de l'hoſtel preſent.
Signé de la Ruë: Et ſéelle du grand ſeau, en Cire iaulne, en ſimple queuë.

A MONSEIGNEVR, MONSIEVR RENE DE Saint Françoys, grand Archydiacre du Mans.

Iulien Belin : Salut.

Monſeigneur, ne voulant point eſtre ſouillé d'une tache ſi vilaine, que celle d'ingratitude, iay voulu (pour recompenſe de la faueur qu'il vous a pleu de tout temps me porter) vous offrir ce mien labeur, qui portera teſmoignage à la poſterité, combien ie me ſents votre redeuable. Monſeigneur, ie ſçay que tel preſent n'eſt ſuffiſante preuue de l'afectionnée ſeruitude que ie vous dois: Mais d'autant que maintenant ie ne puis dauantage, ie vous ſuppliray de le receuoir d'auſsi bonne volonté, que ie le vous preſente, en humble & perpetuelle obeïſsance. Vous eſtes celuy, qui premier m'aués nourry en l'eſcolle d'Orphée: auſsi à vous premier ie preſente ce qu'il m'a voulu montrer & apprendre. Ce cõmencement ne ſera pour les arres de l'afectióné vouloir que iay de ſatisfaire à ceſte infinité d'obligations, par leſquelles m'aués tant lié, & abſtraint, auec telle proteſtation, que ſi ie cognois le mien trauail vous auoir eſté aggreable ie m'esforceray de tout mon pouuoir de faire ſeconder, par la ſuitte d'un autre, que ie delibere vous conſacrer, & dédier comme à celuy qui plus ie veux (tout le temps de ma vie) reuerer, & honorer. A Dieu de Paris ce dixhuictieſme iour de Iuing, Mil cinq cens cinquante & ſix.

00074645

FANTASIE.

Antahe.

00074645

FANTASIE.

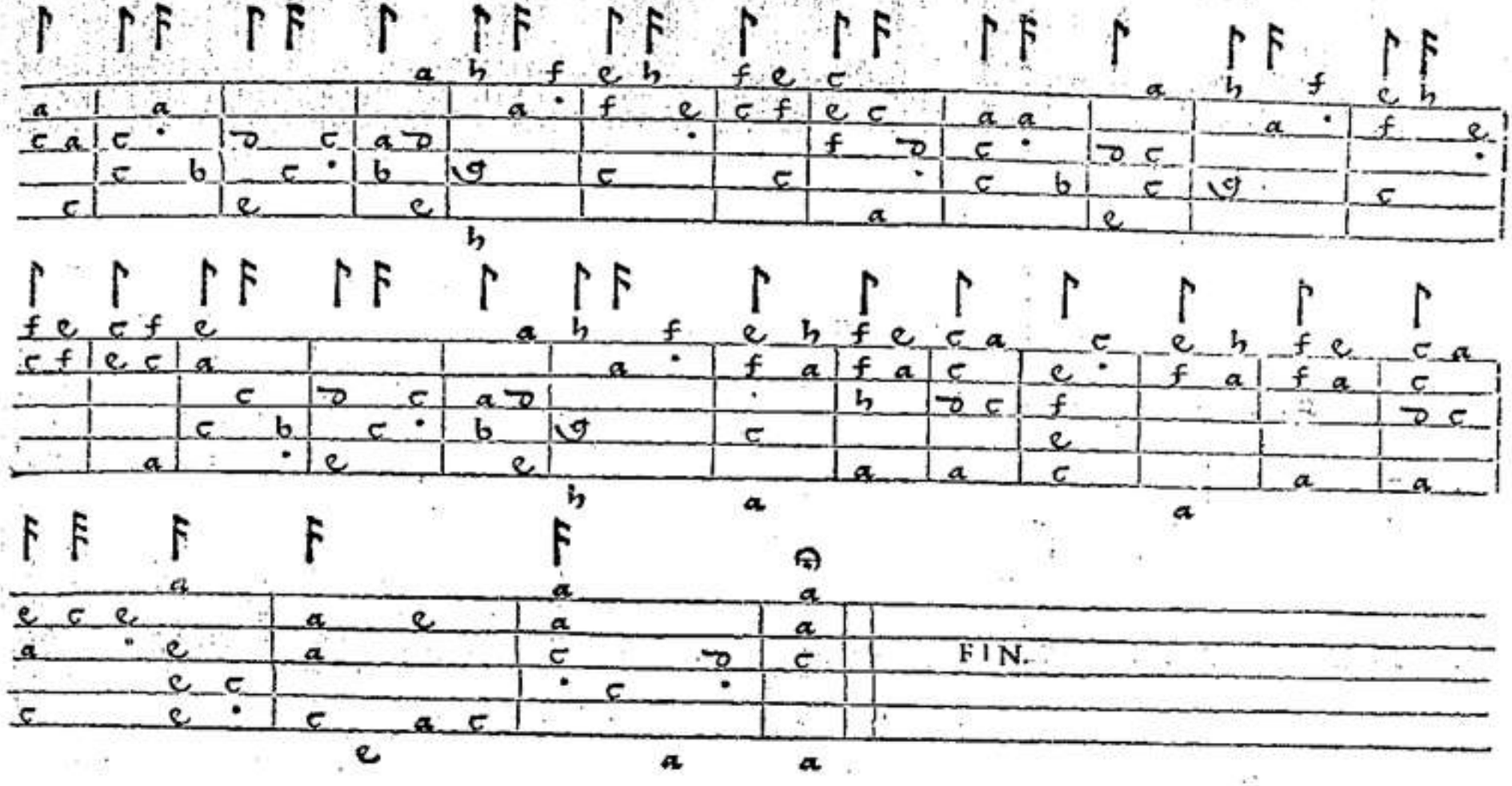

00074645

MOTET.

Antate Domino.

00074646

MOTET.

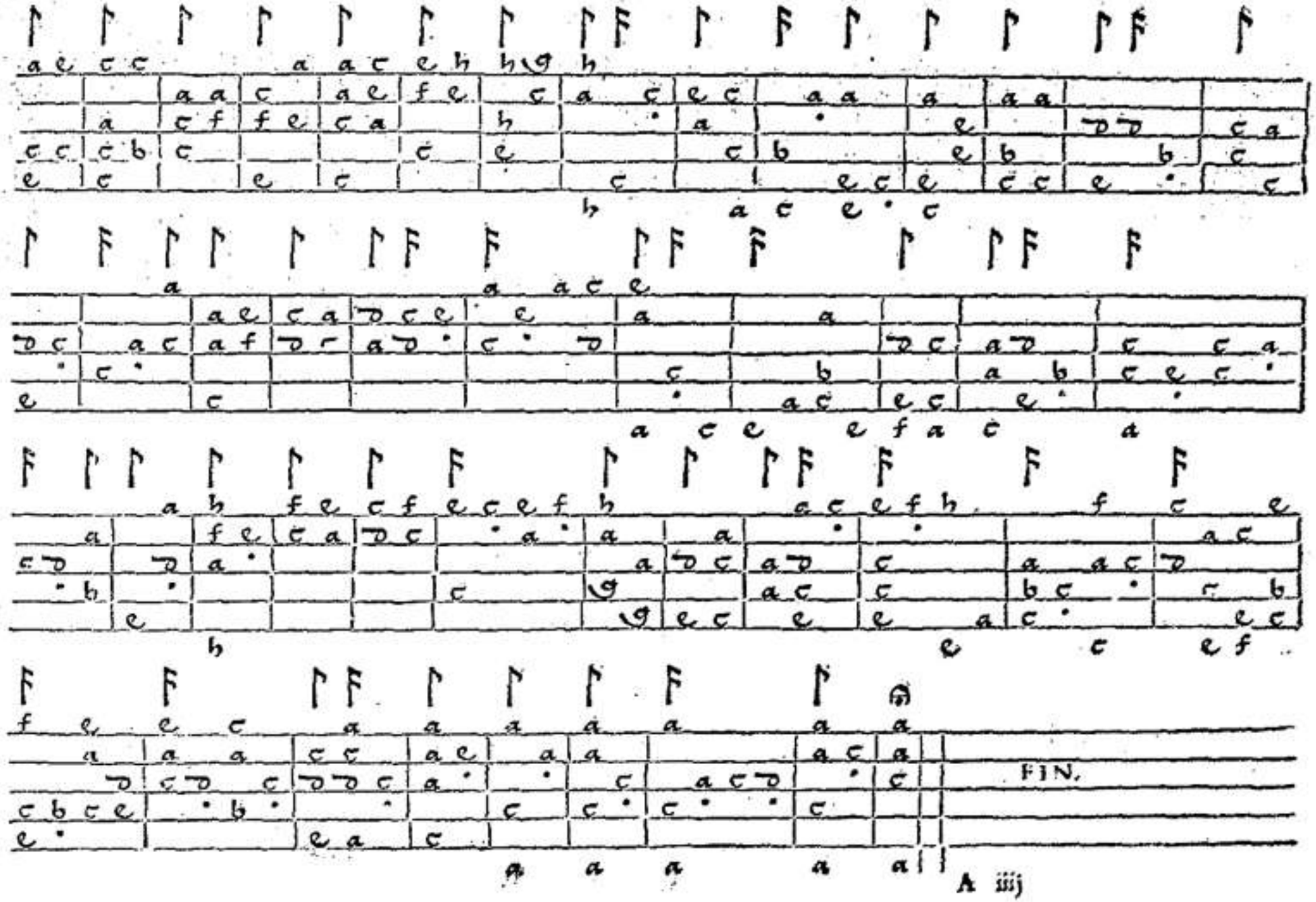

00074645

CHANSON.

Vi ſouhaittez.

00074645

CHANSON.

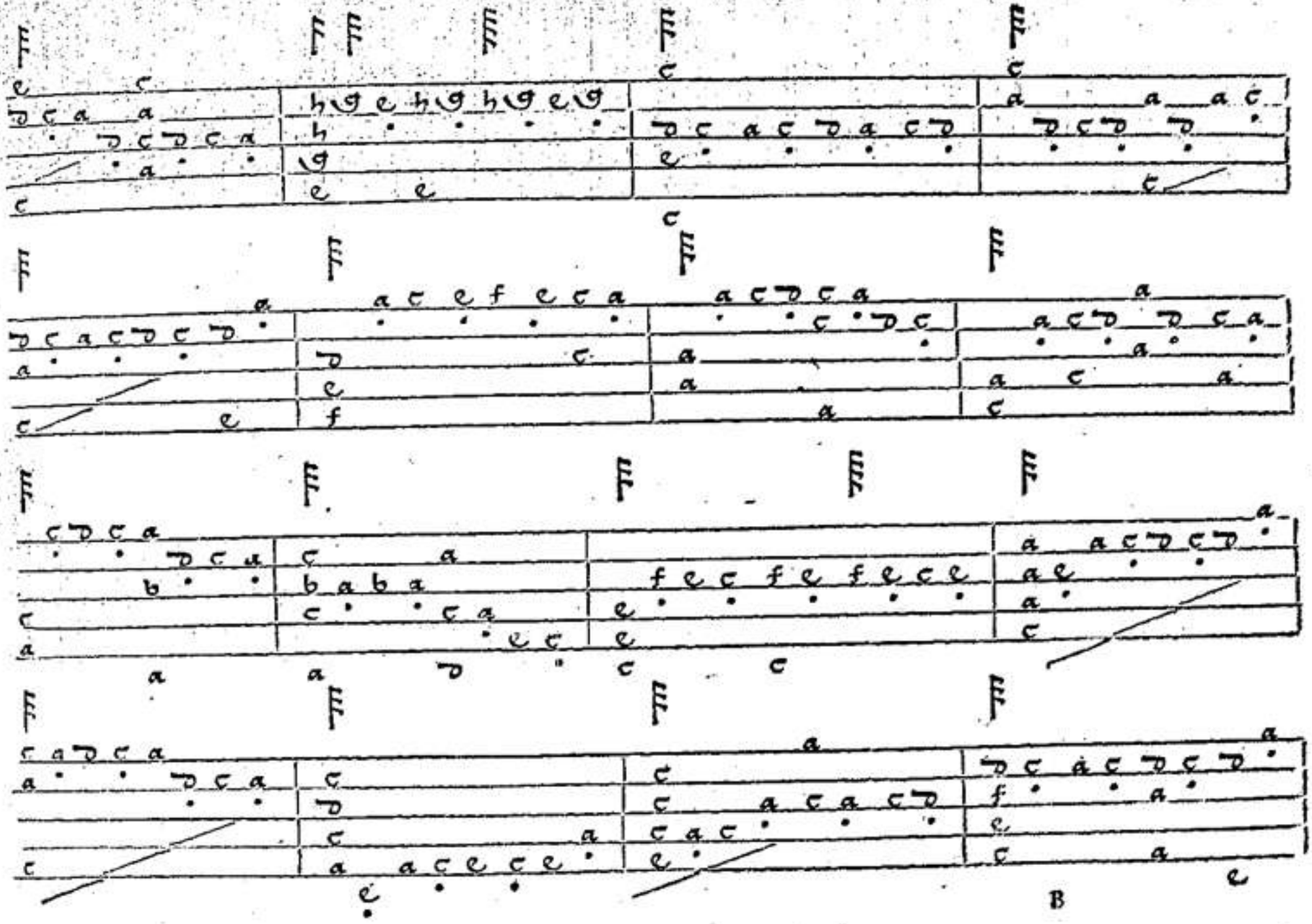

00074645

CHANSON.

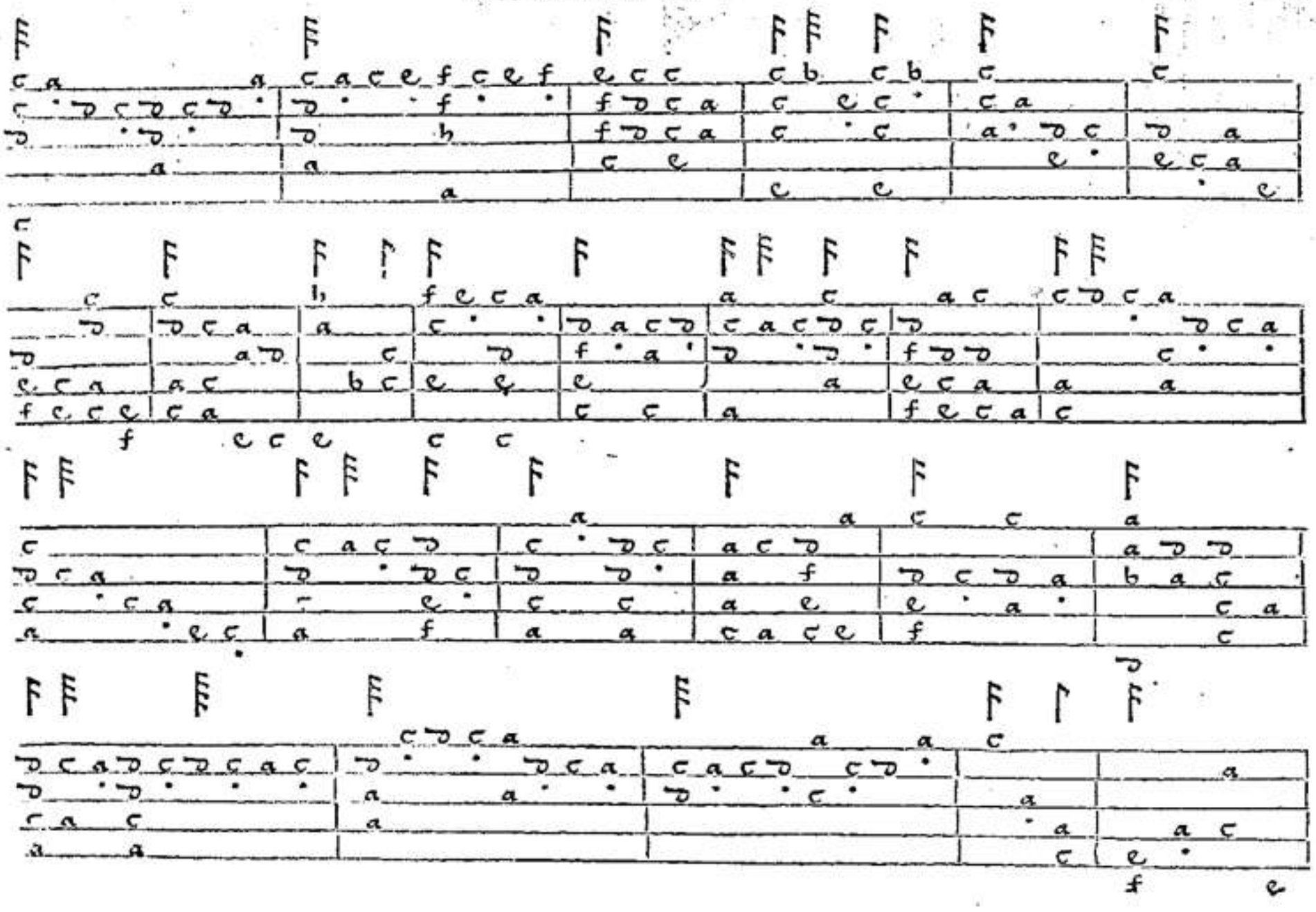

00074645

CHANSON.

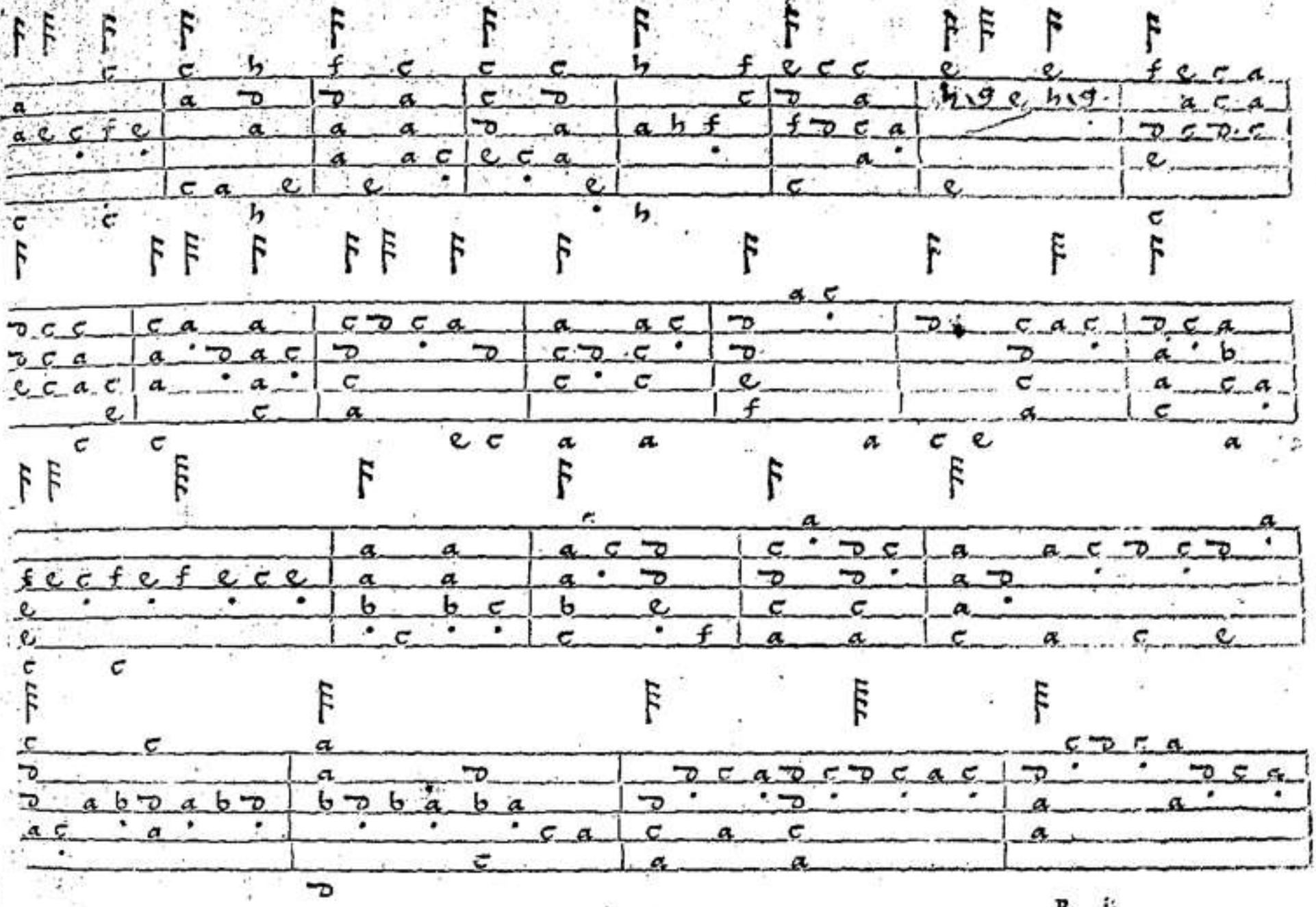

00074645

CHANSON.

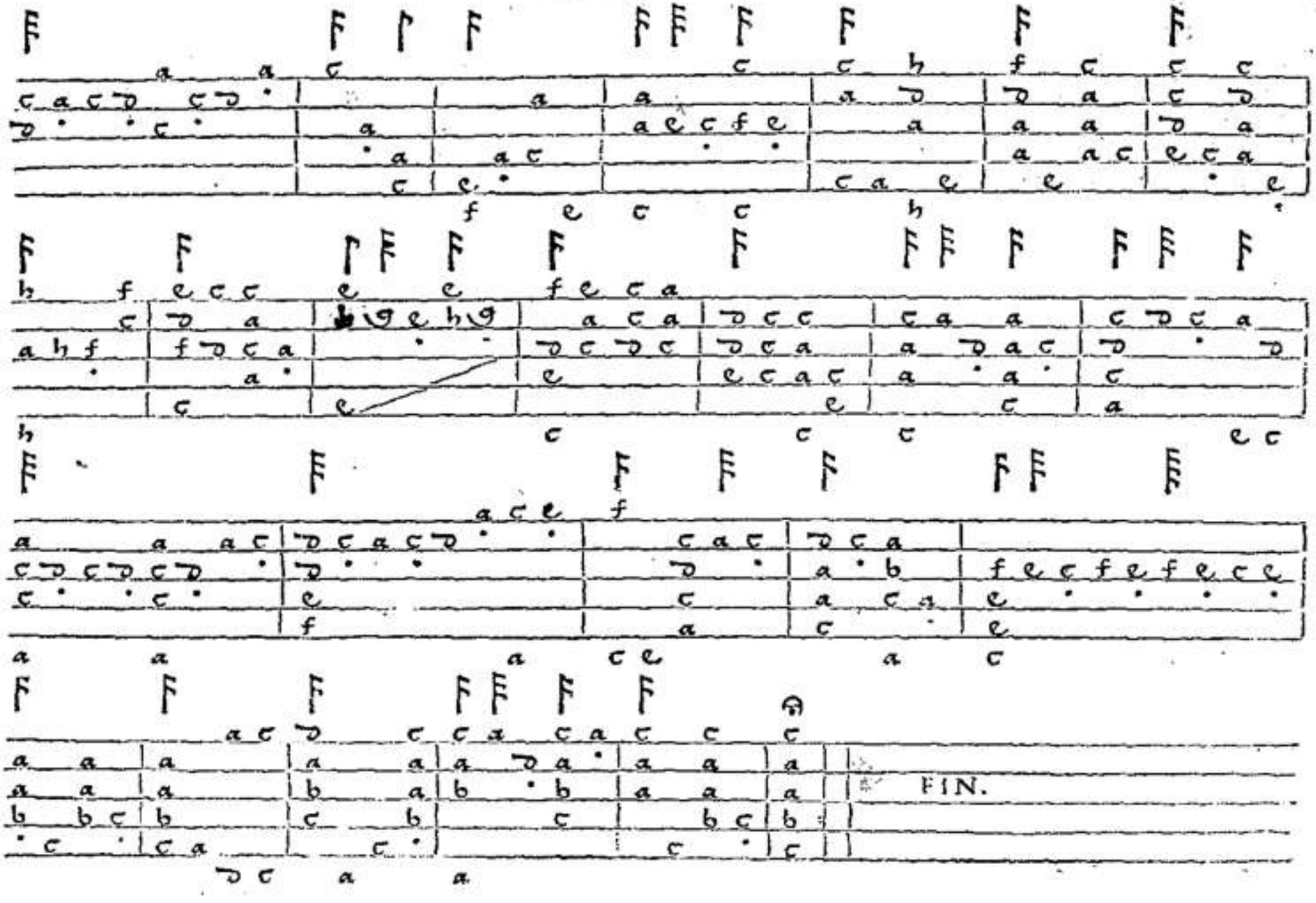

0004646

FANTASIE.

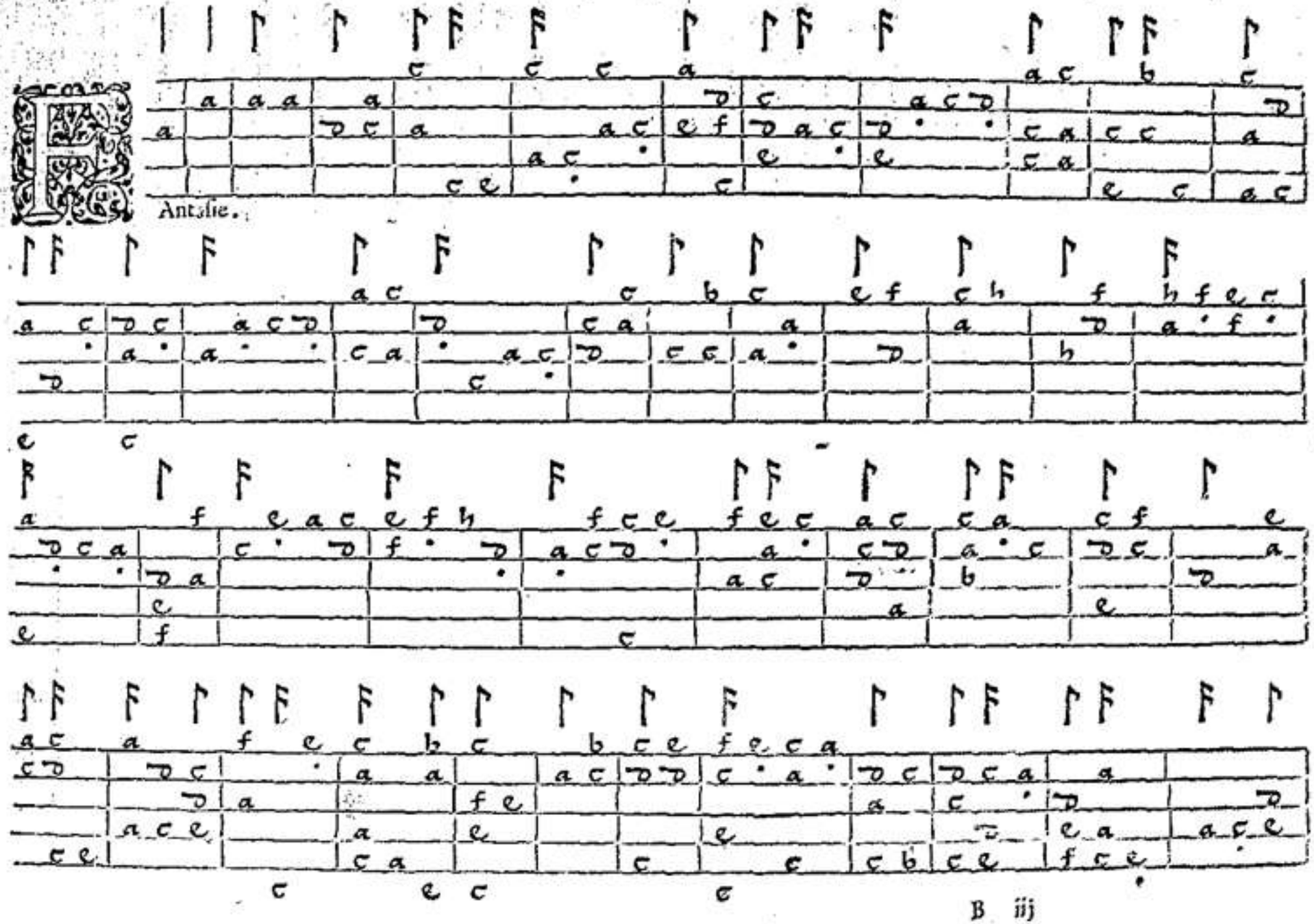

00074645

FANTASIE.

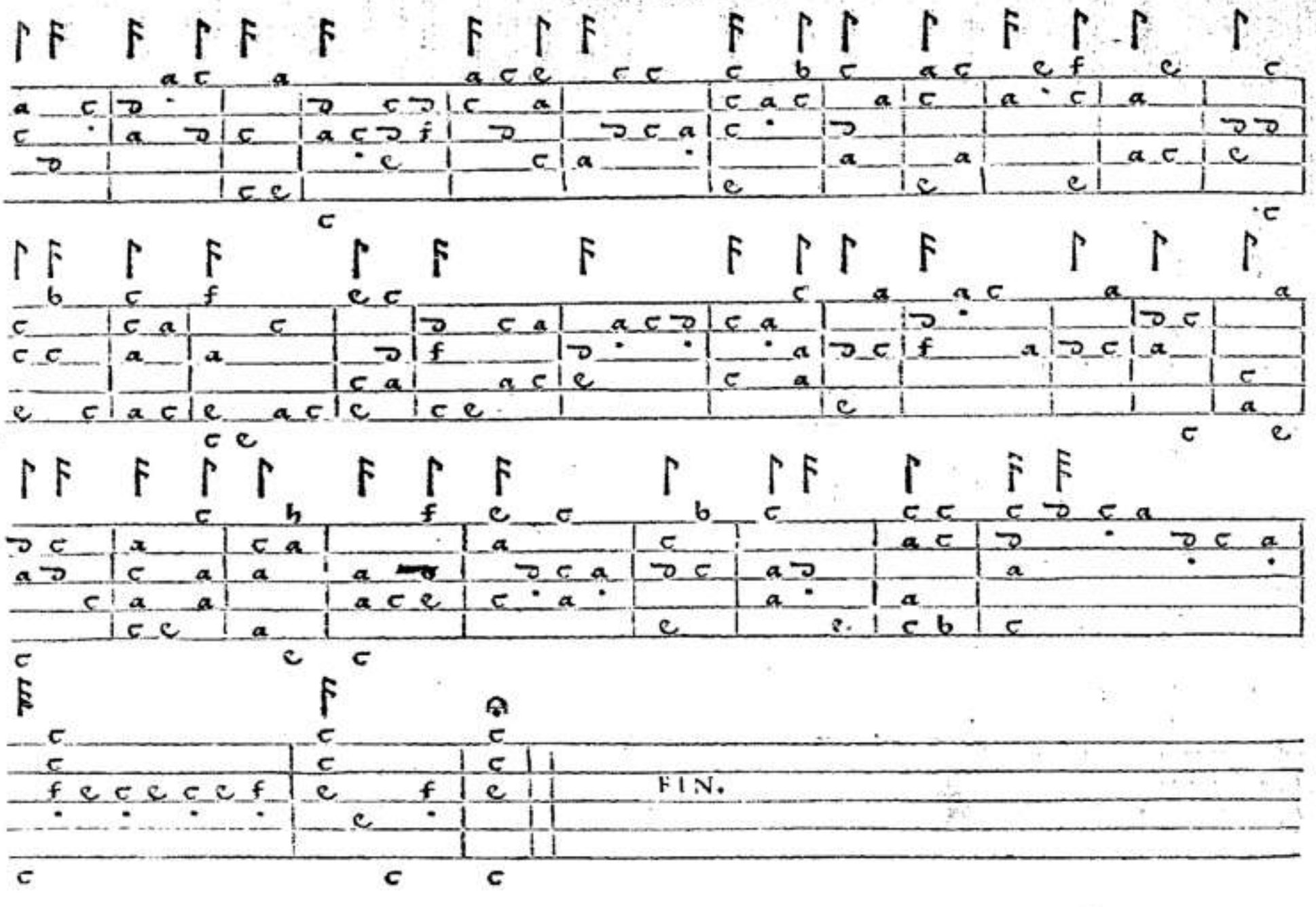

CHANSON.

1. E mes ennuys

00074645

CHANSON.

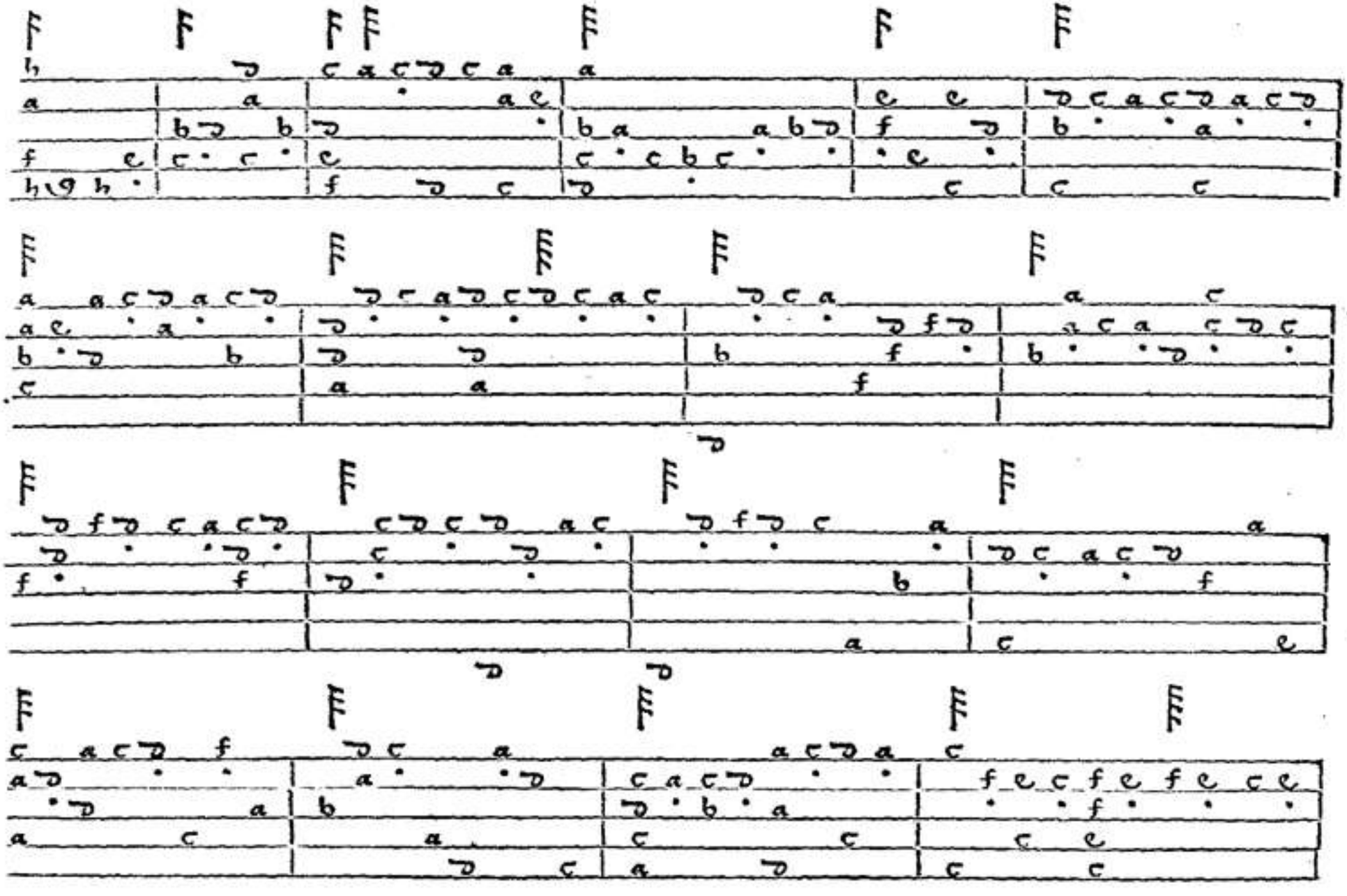

00074845

CHANSON.

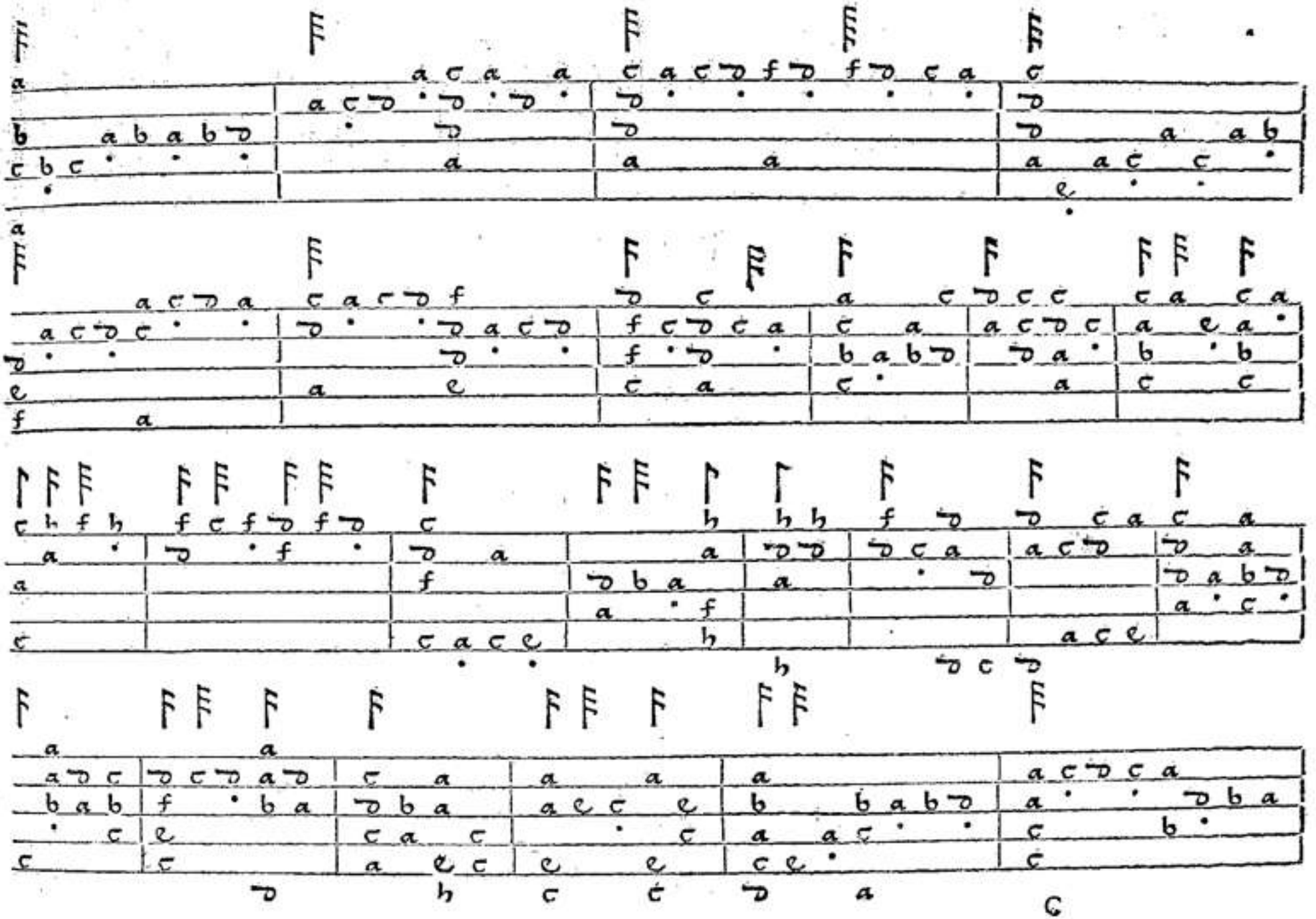

00074645

CHANSON.

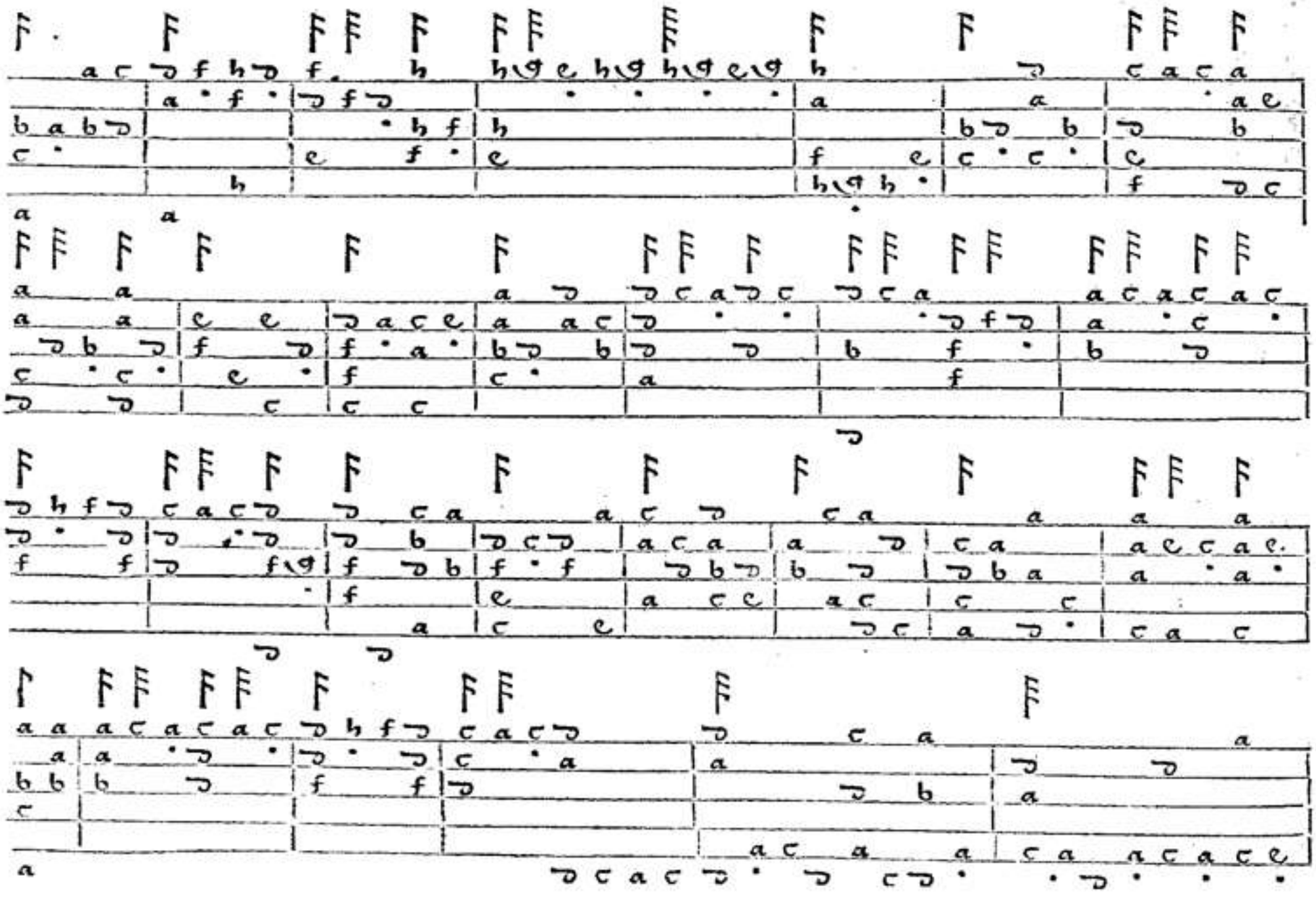

0Q074645

CHANSON.

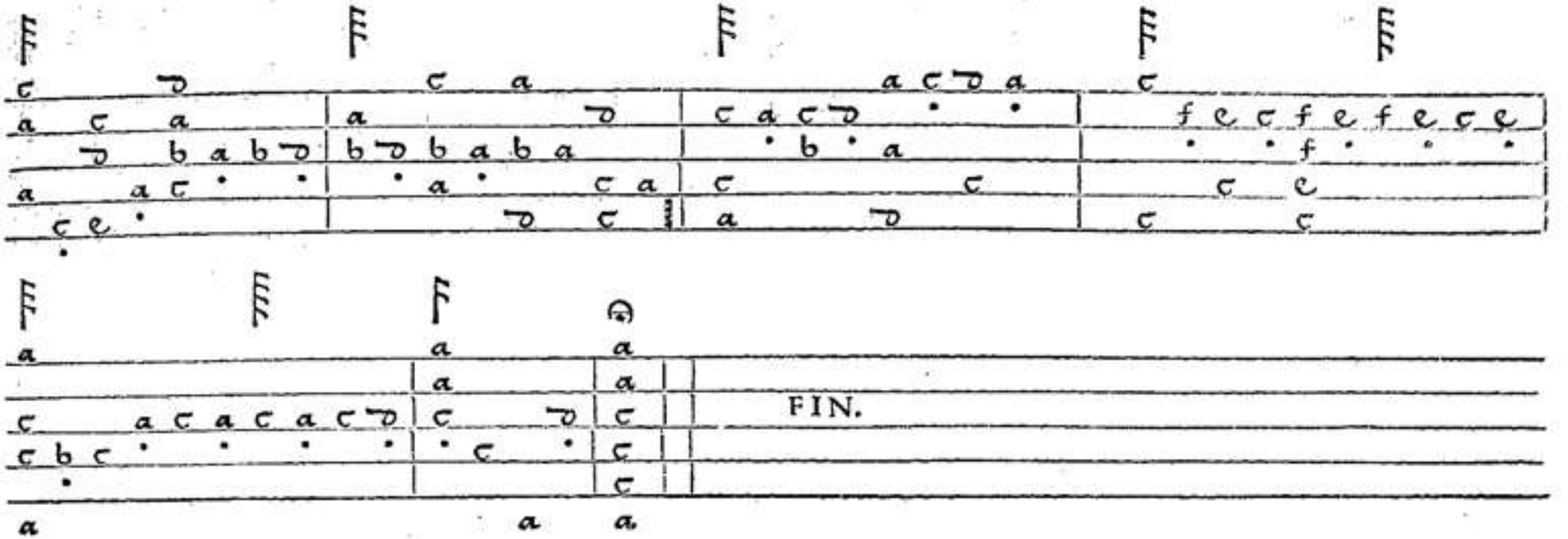

00074645

CHANSON.

'Amour me plains.

00074645

CHANSON.

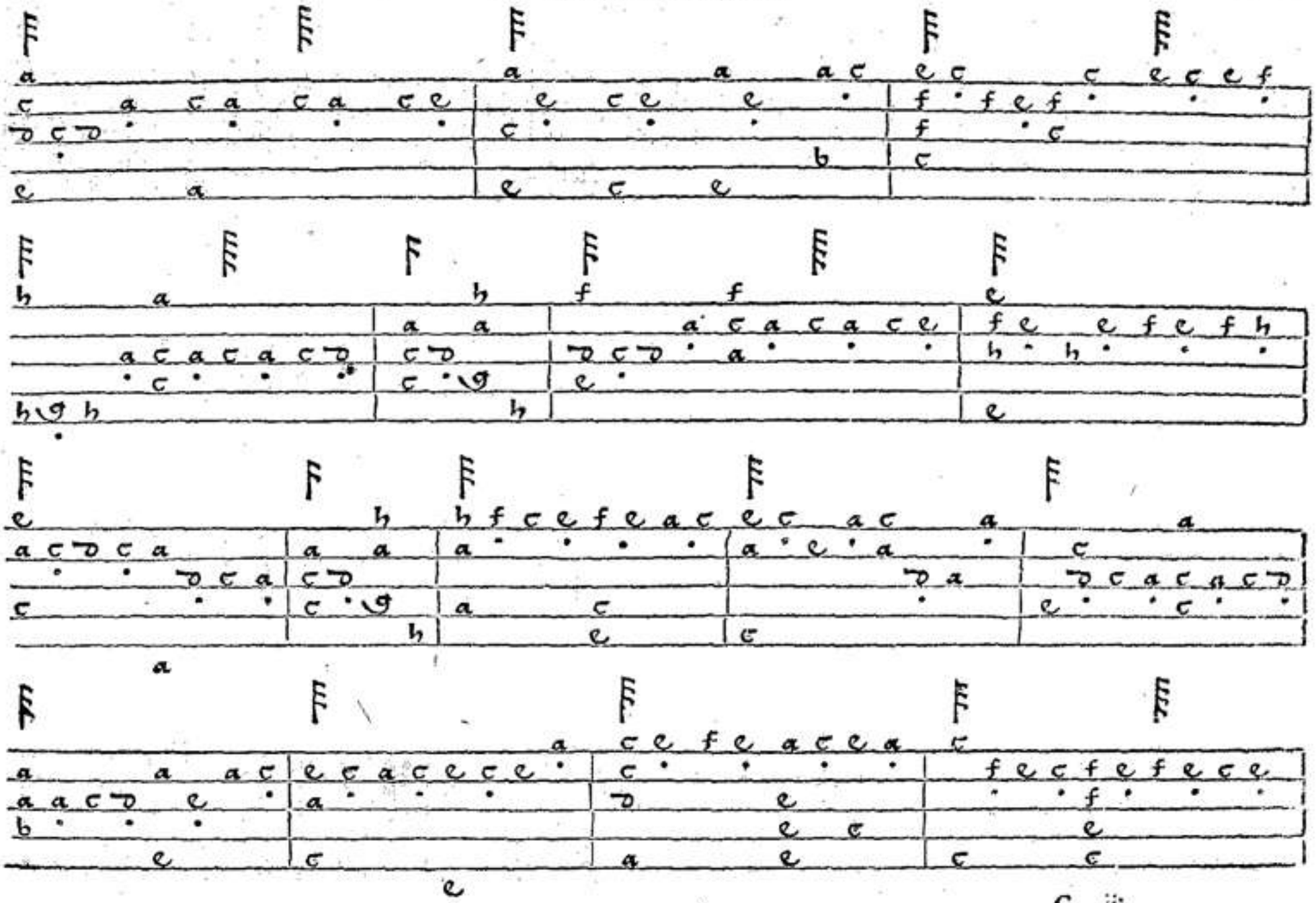

00074645

CHANSON.

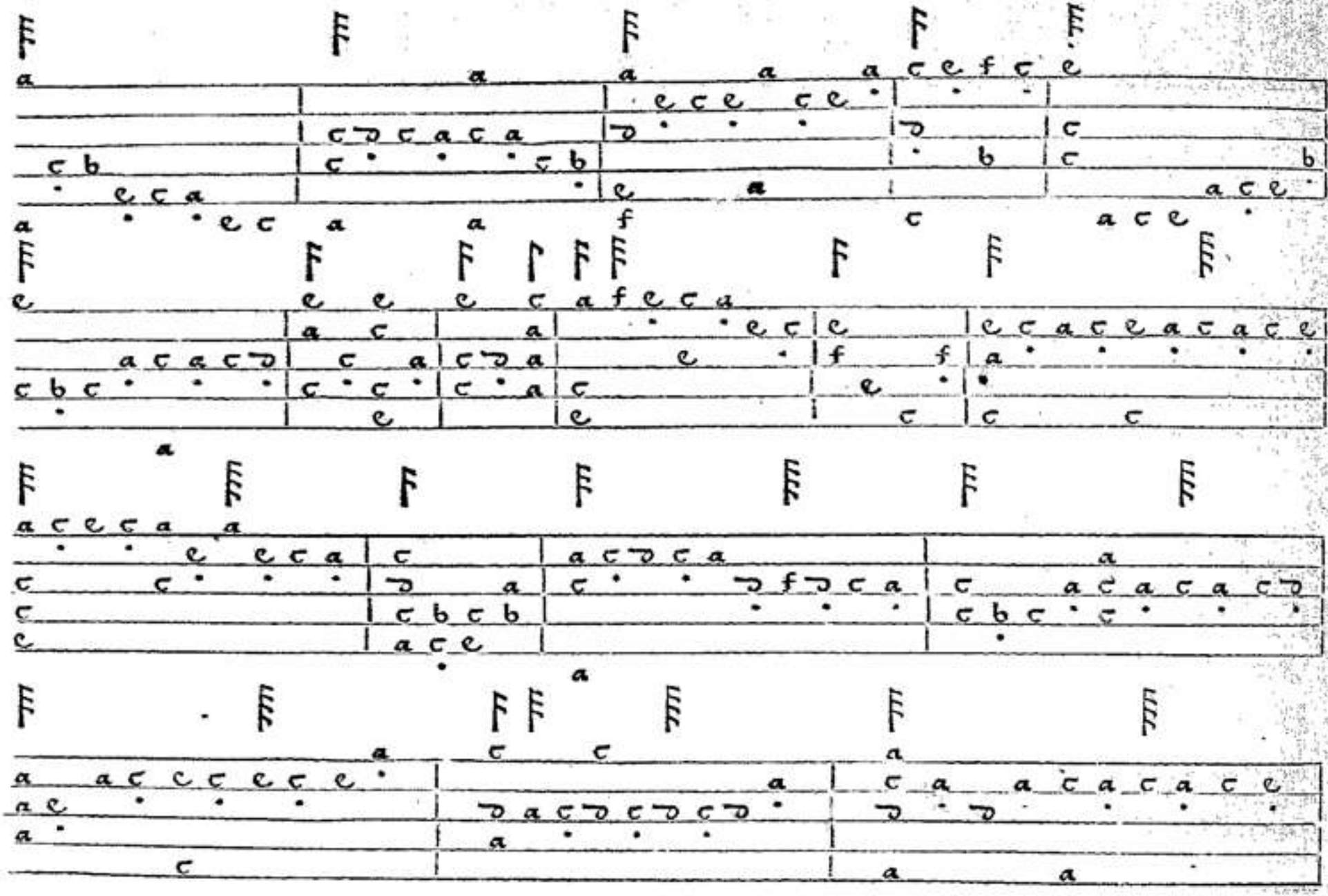

00074645

CHANSON.

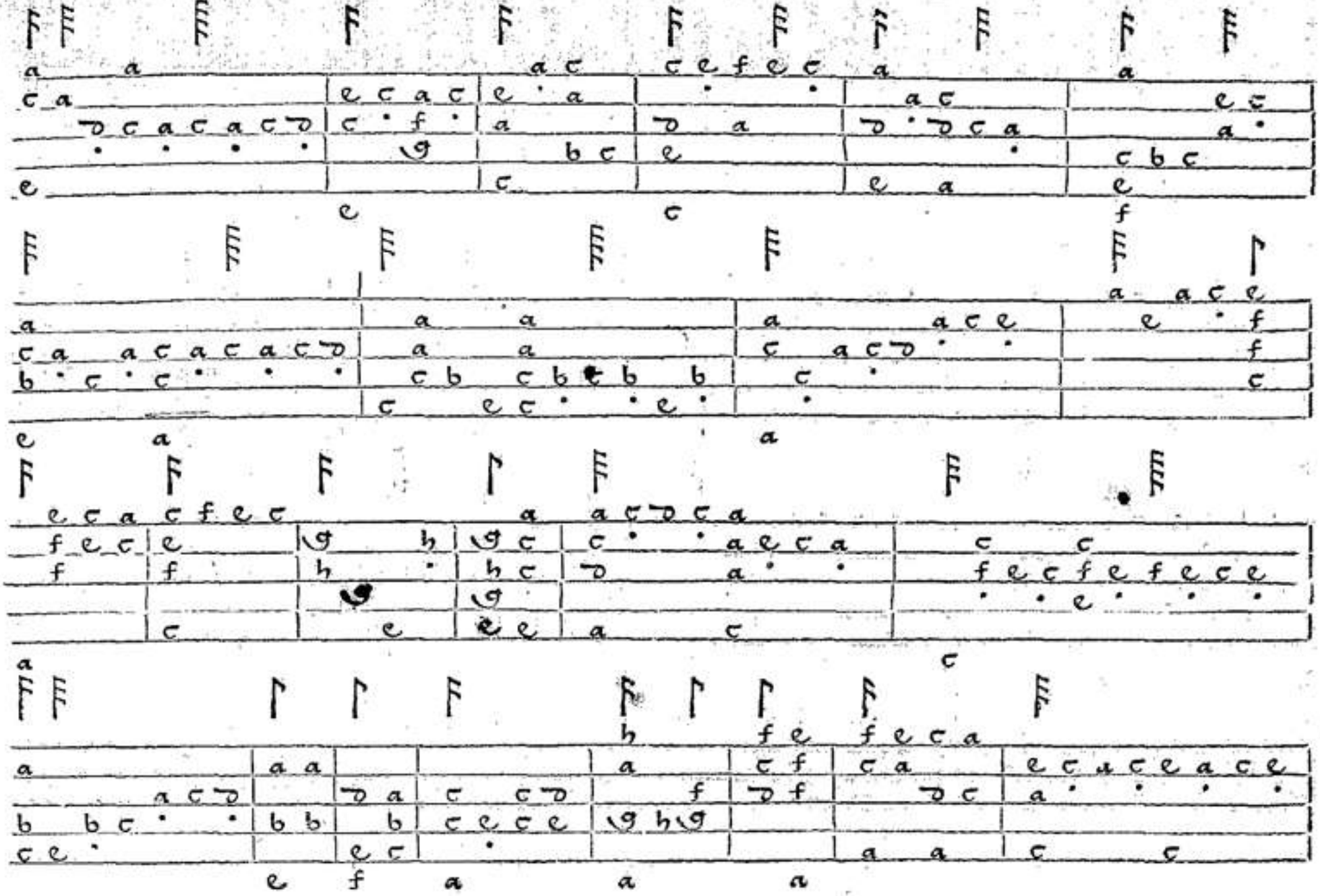

00074645

CHANSON.

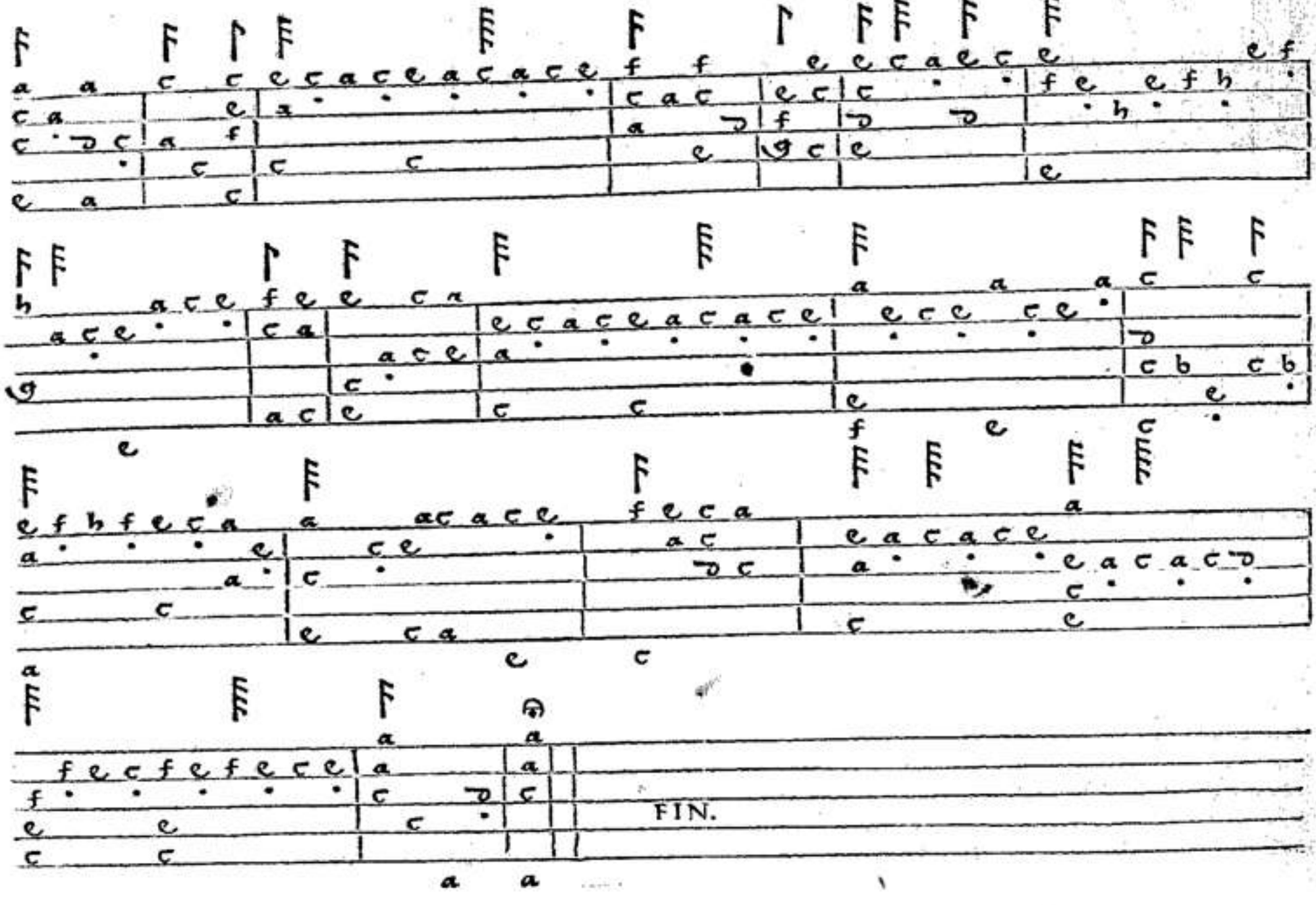

000746645

FANTASIE.

Antasie, 5

00074645

FANTASIE.

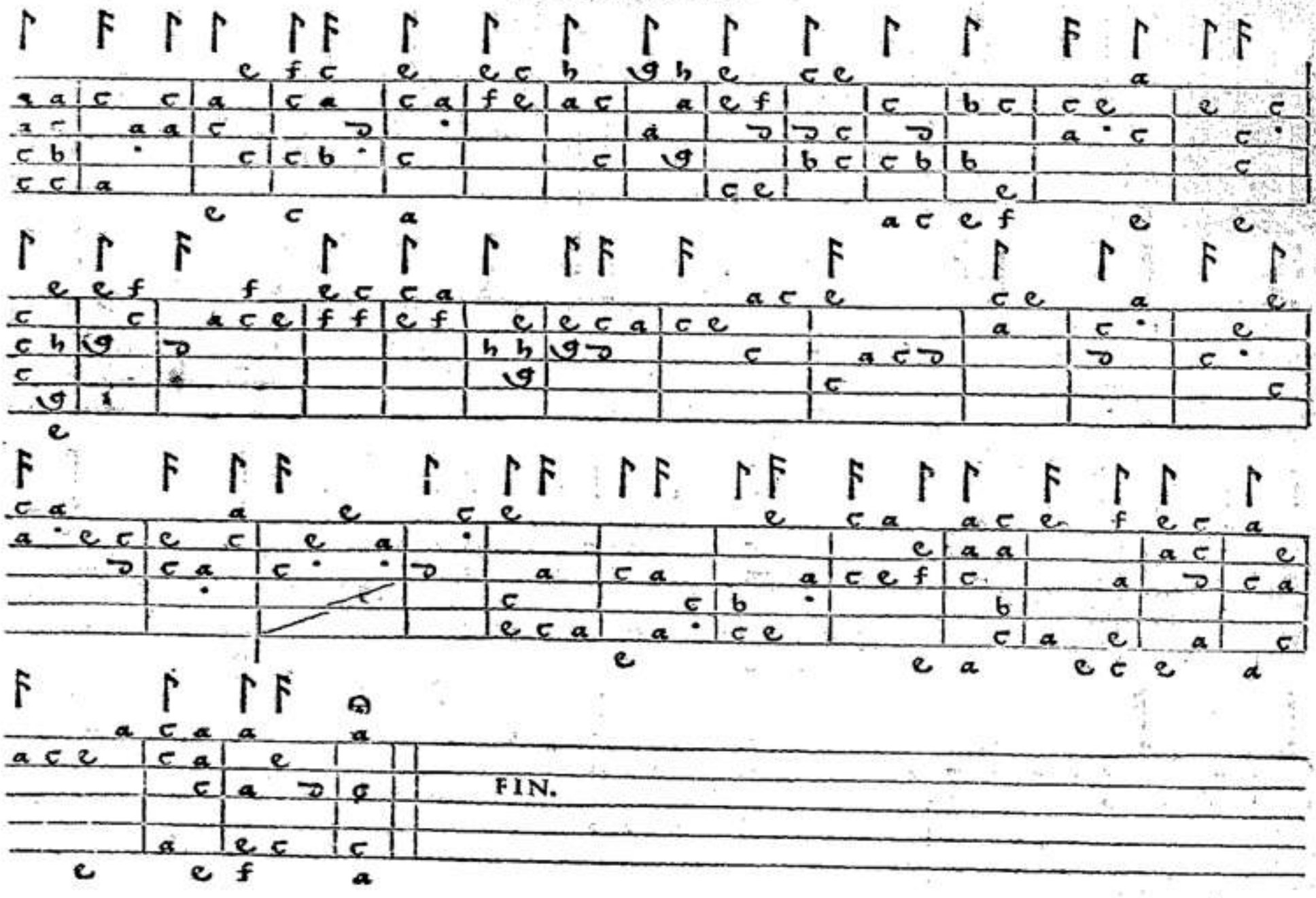

CHANSON.

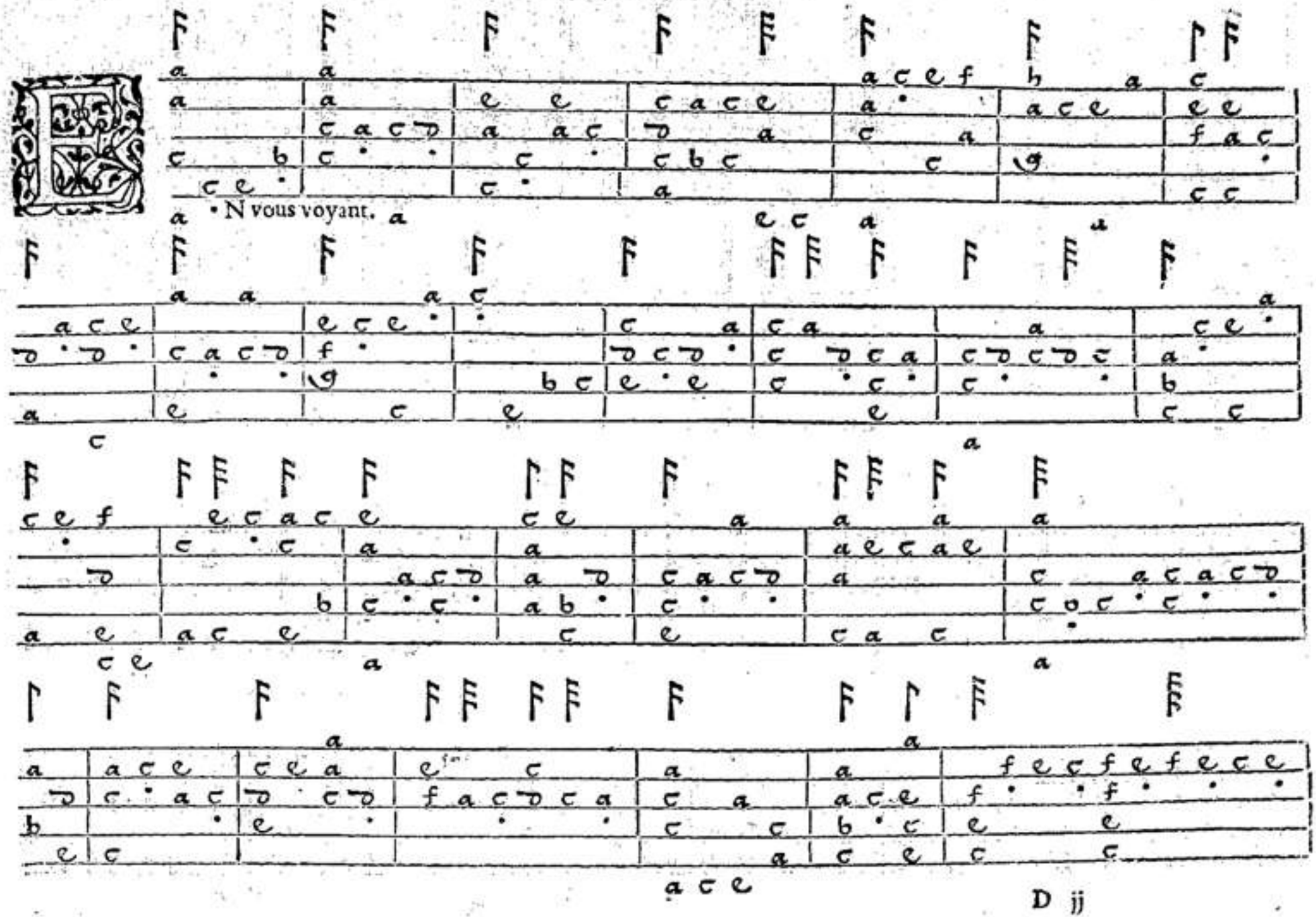

00074645

CHANSON.

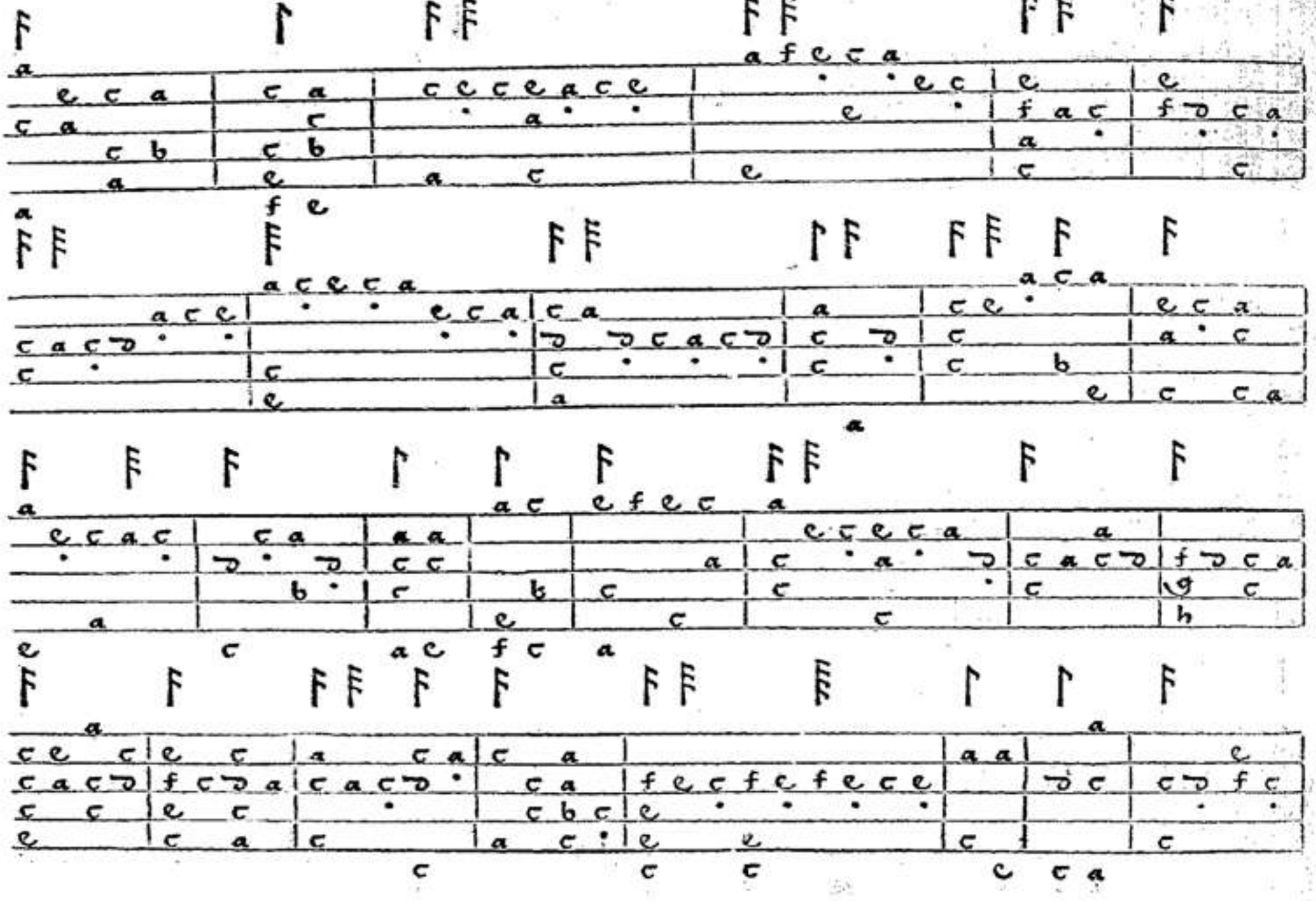

00074646

CHANSON.

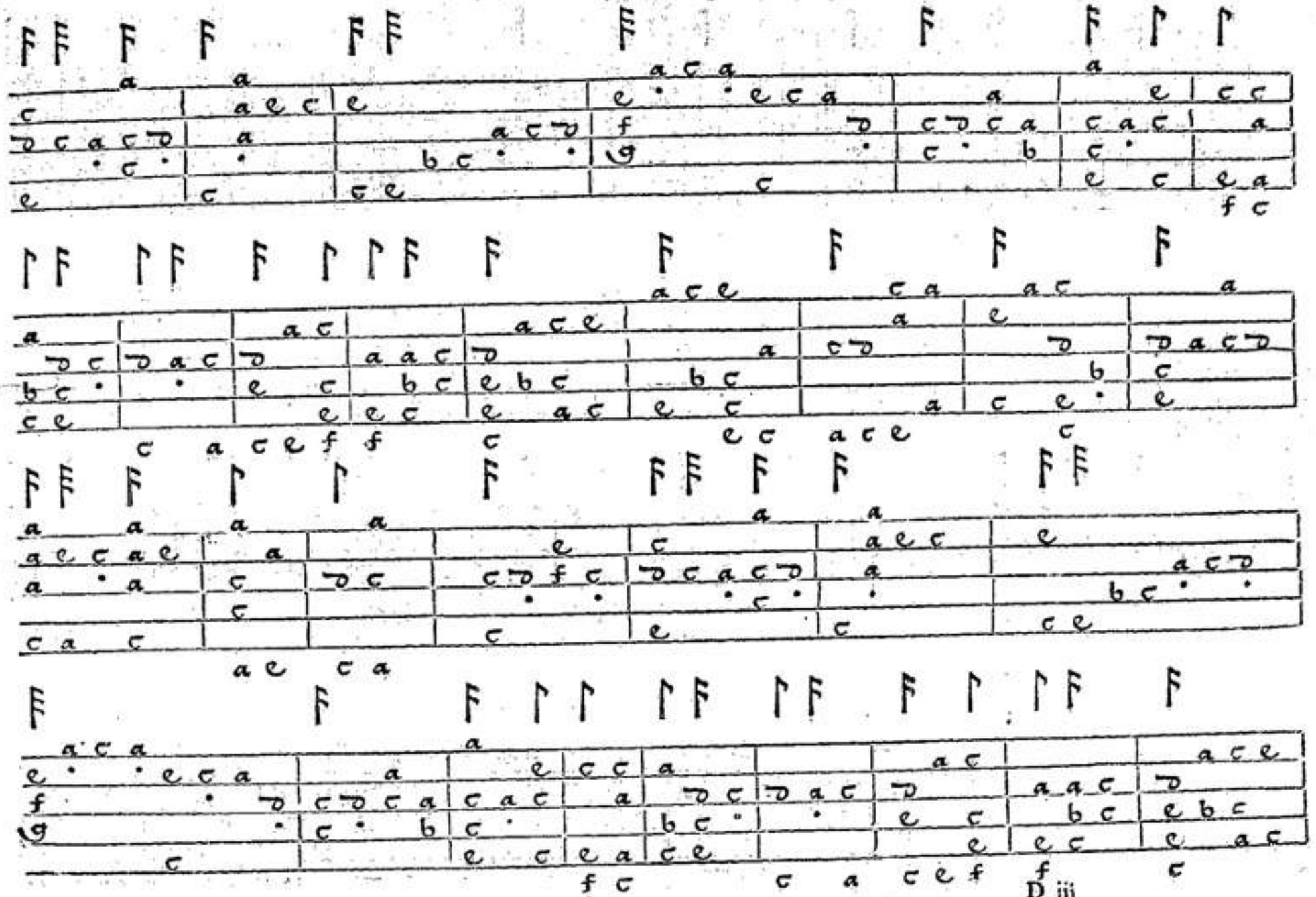

00074645

FANTASIE.

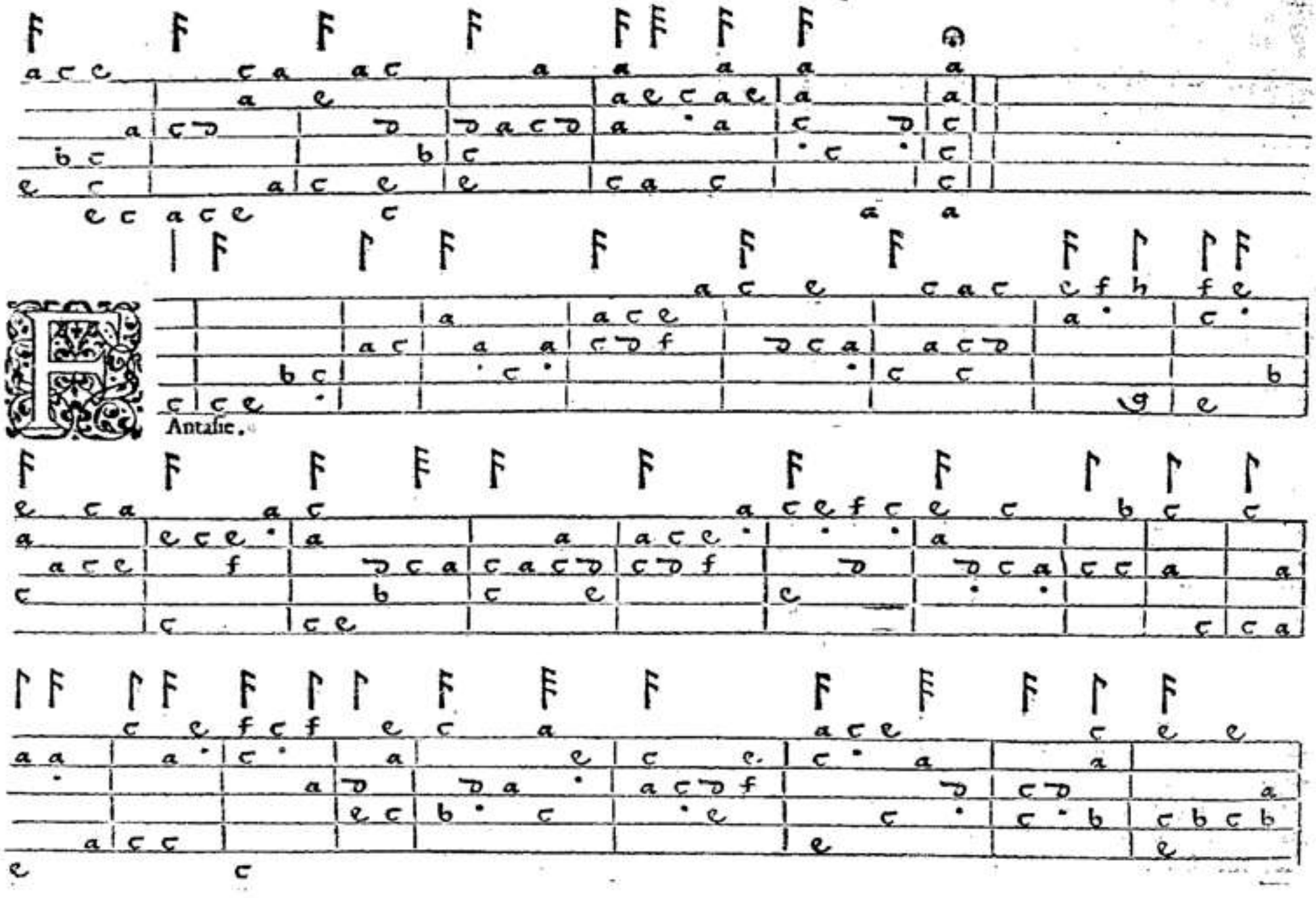

00074645

FANTASIE.

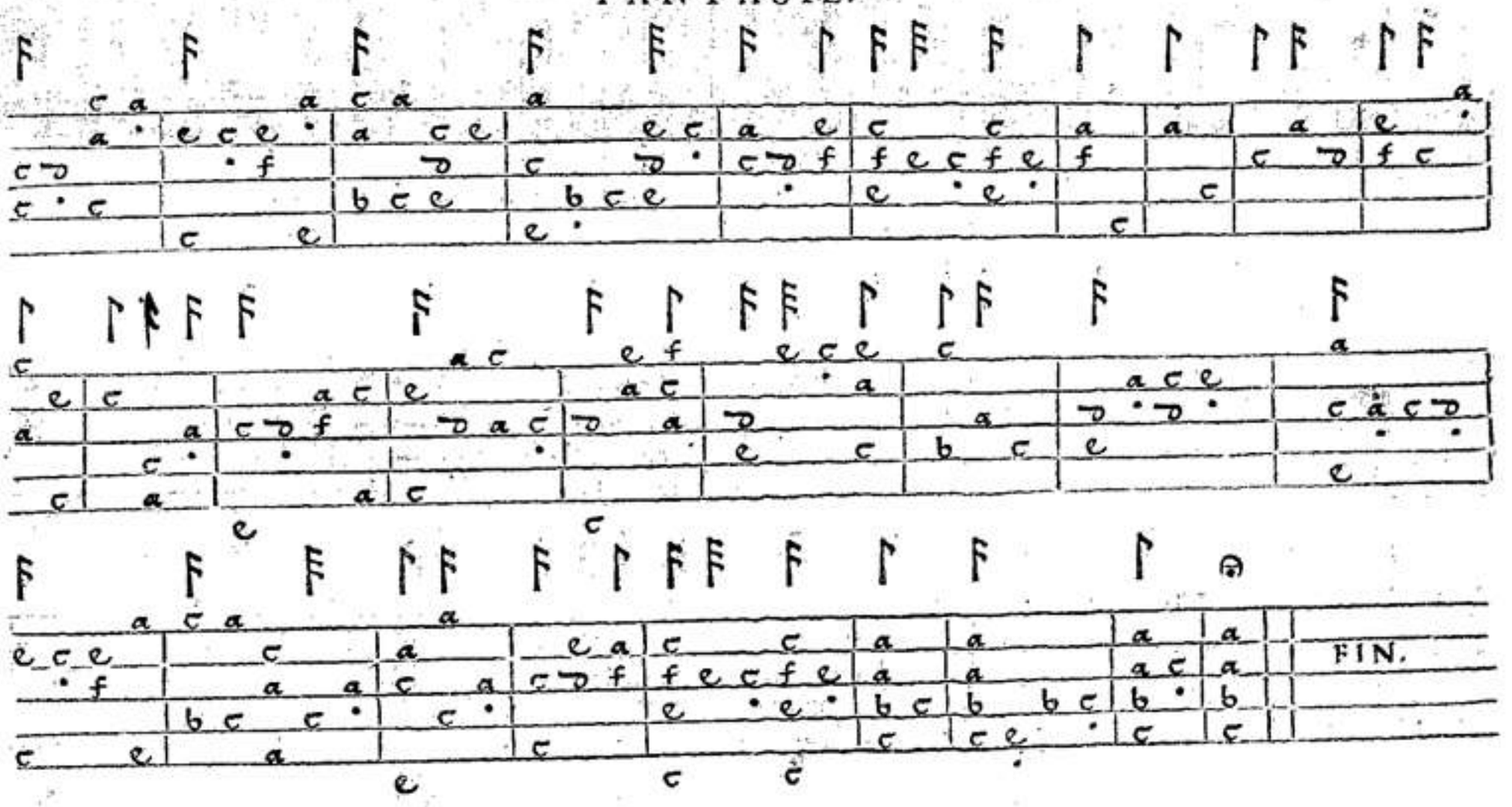

00074645

FANTASIE.

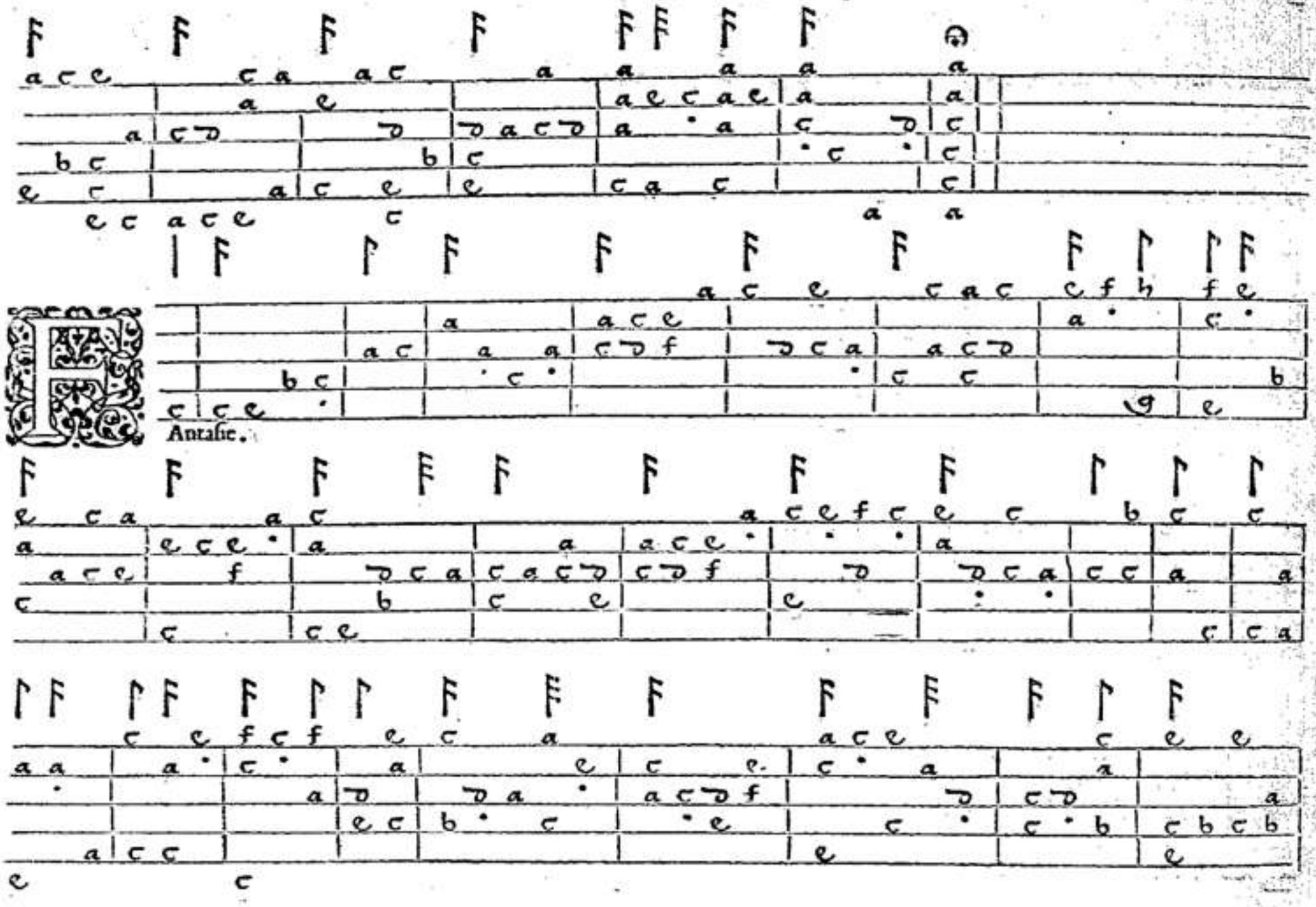
Antasie.

00074645

FANTASIE.

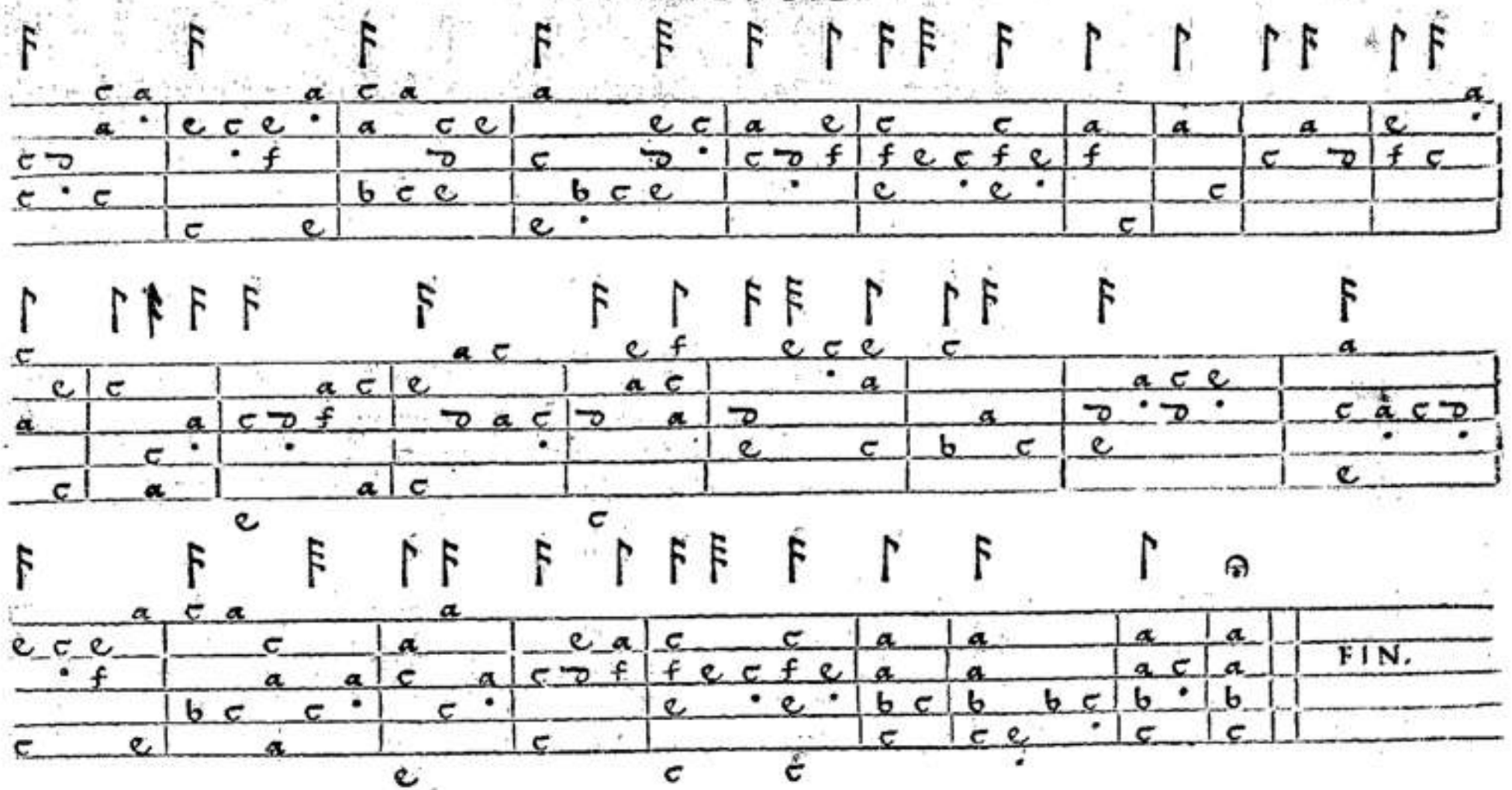

00074645

FANTASIE.

RIO.

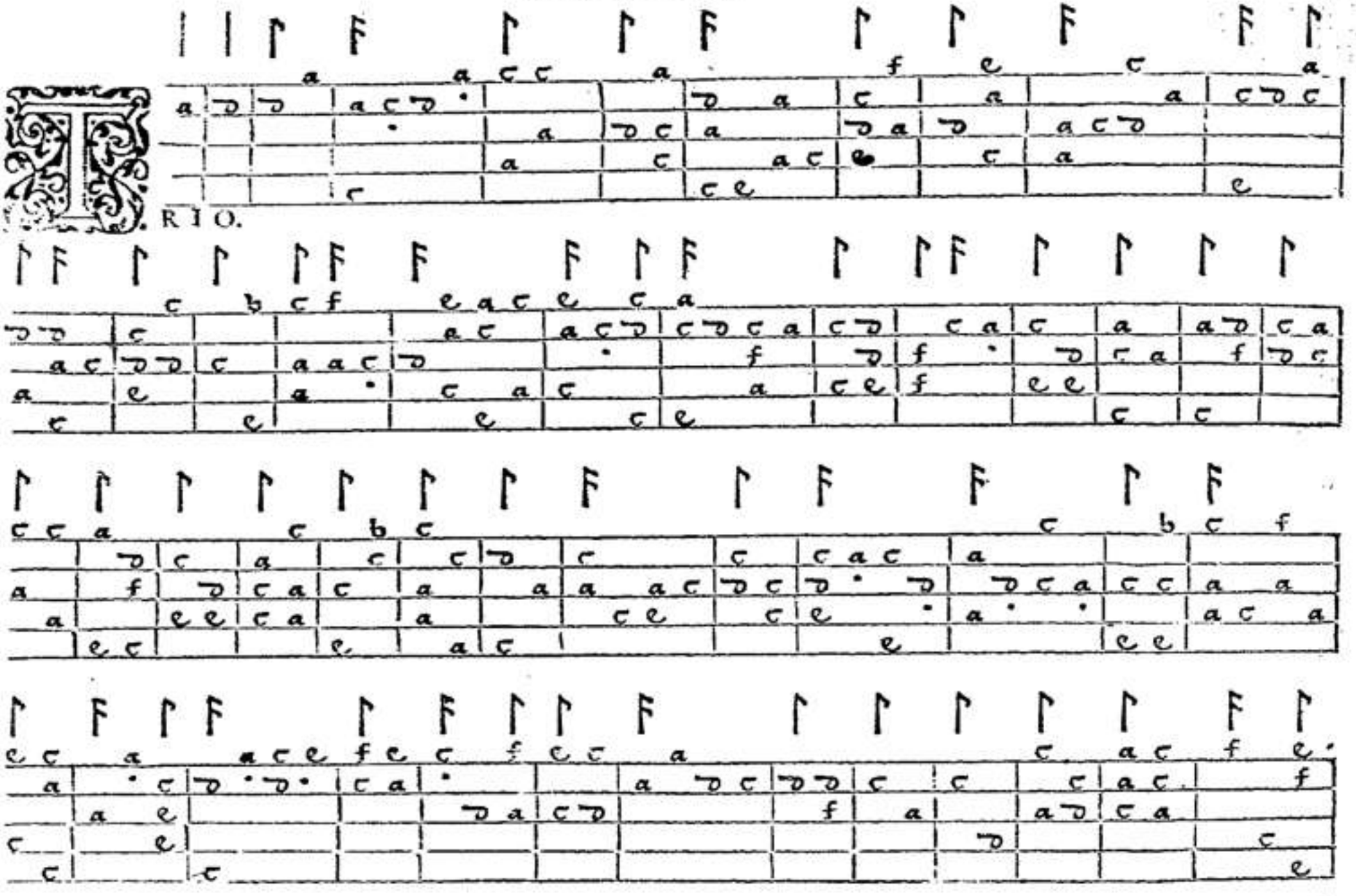

00074645

CHANSON.

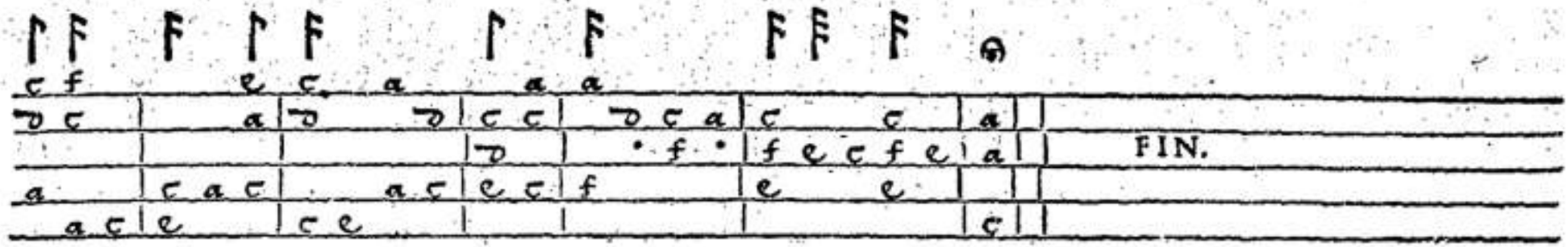

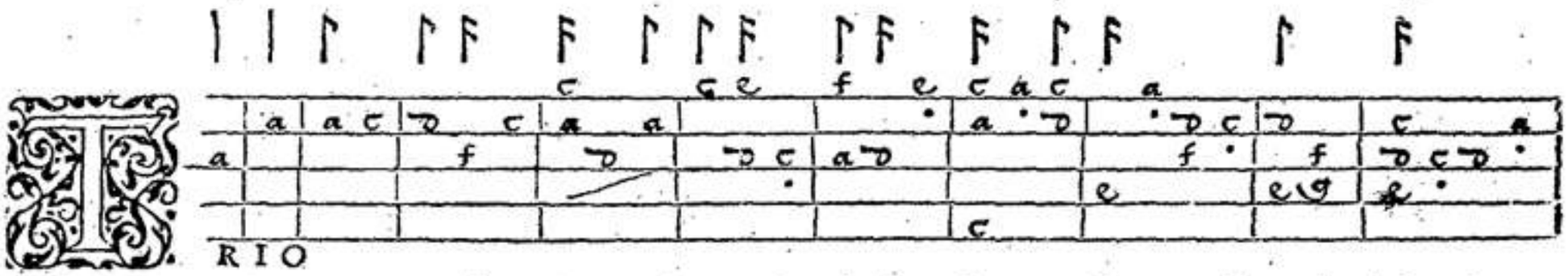

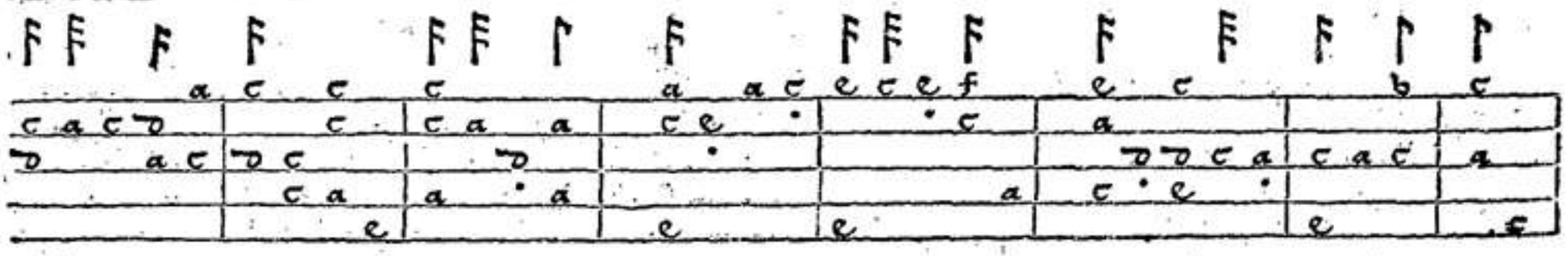

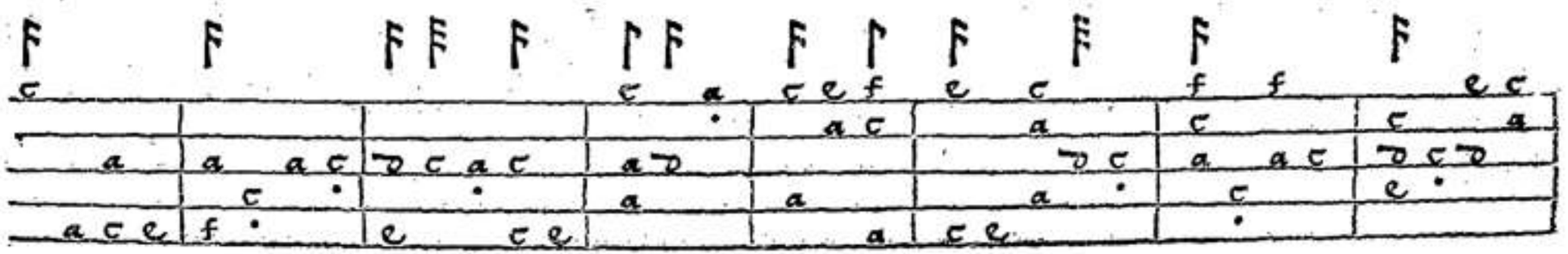

00074645

FANTASIE.

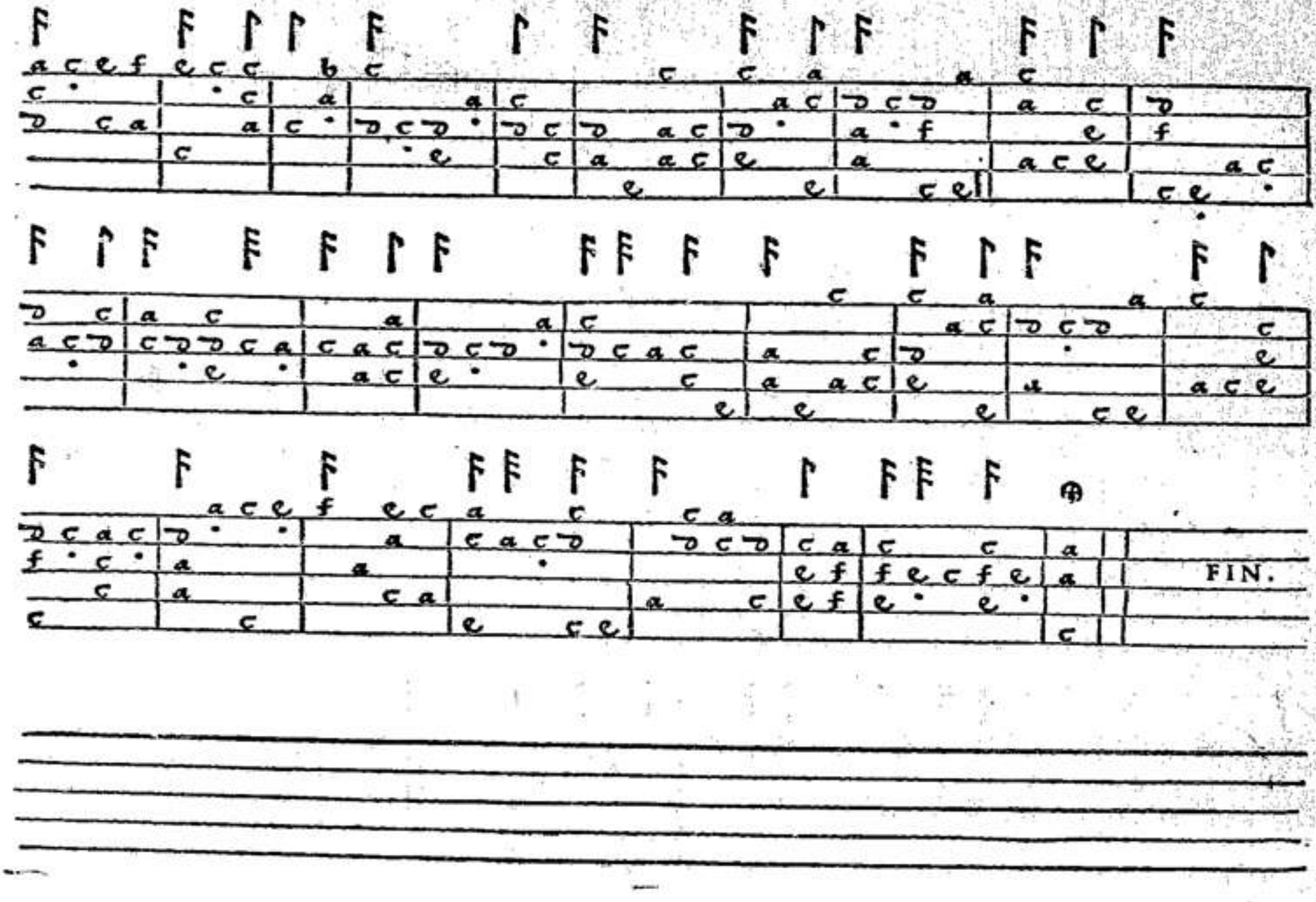

00074646

FANTASIE.

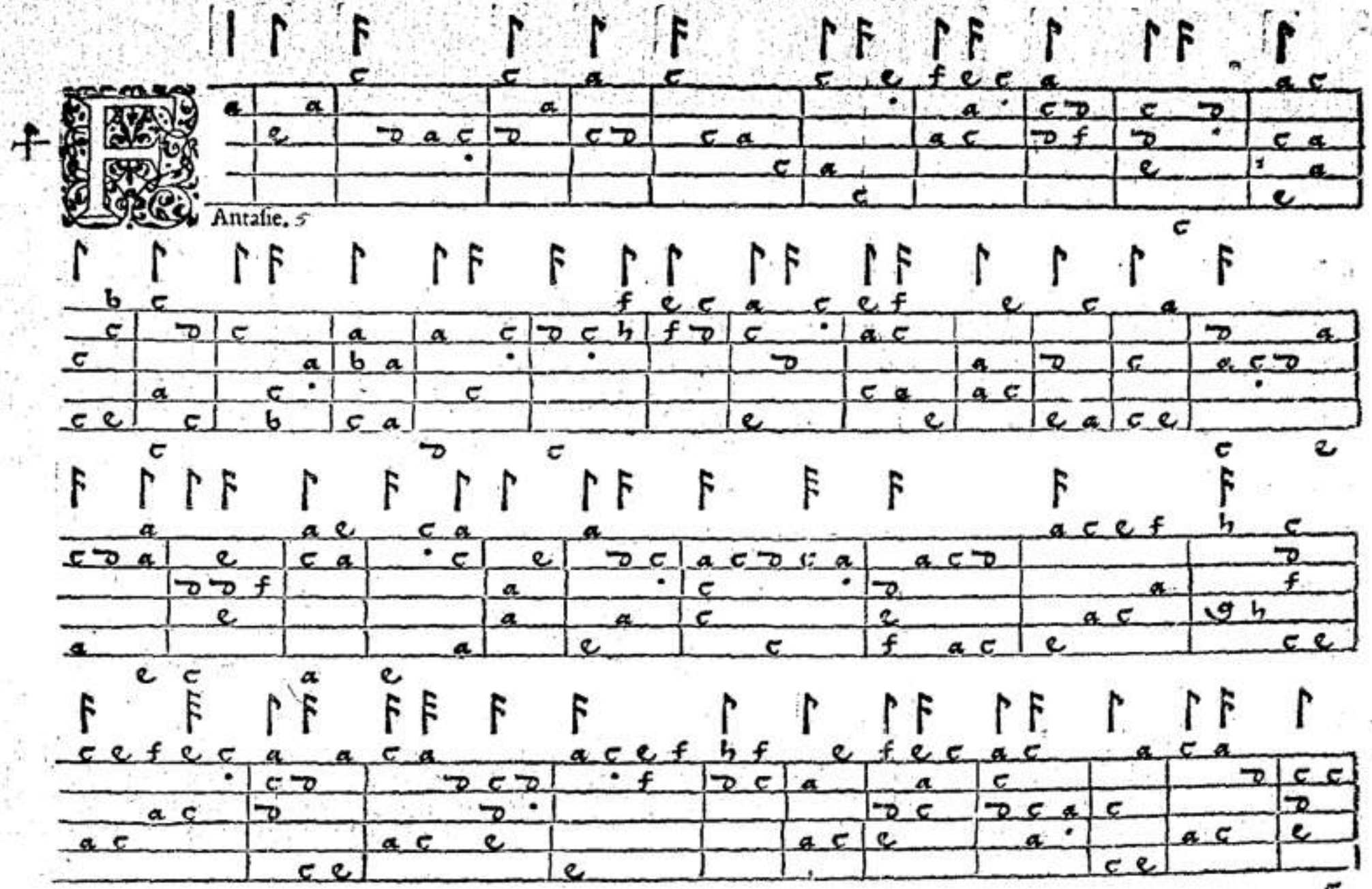

00074645

FANTASIE.

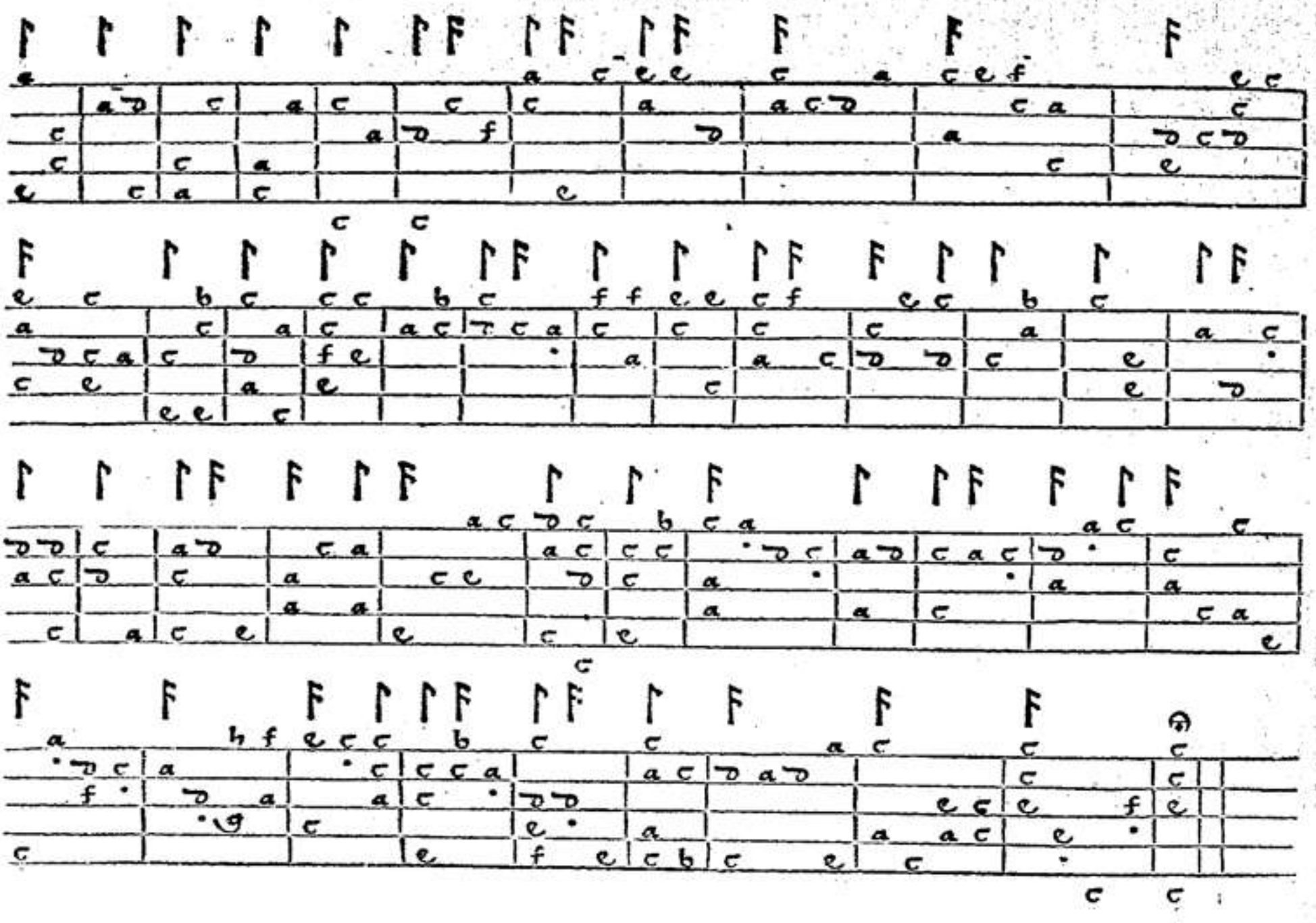

00074645

CHANSON.

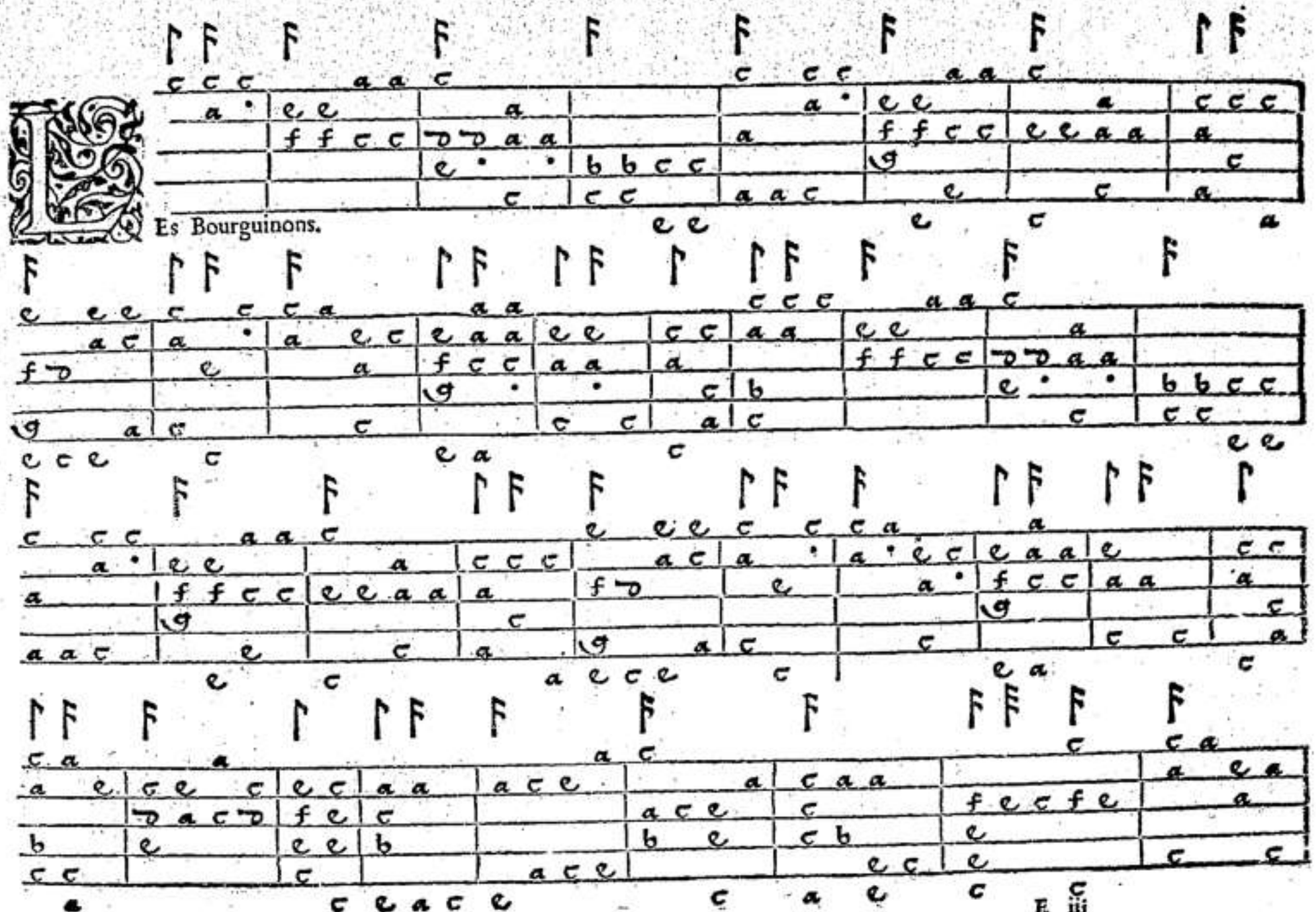

00074645

FANTASIE.

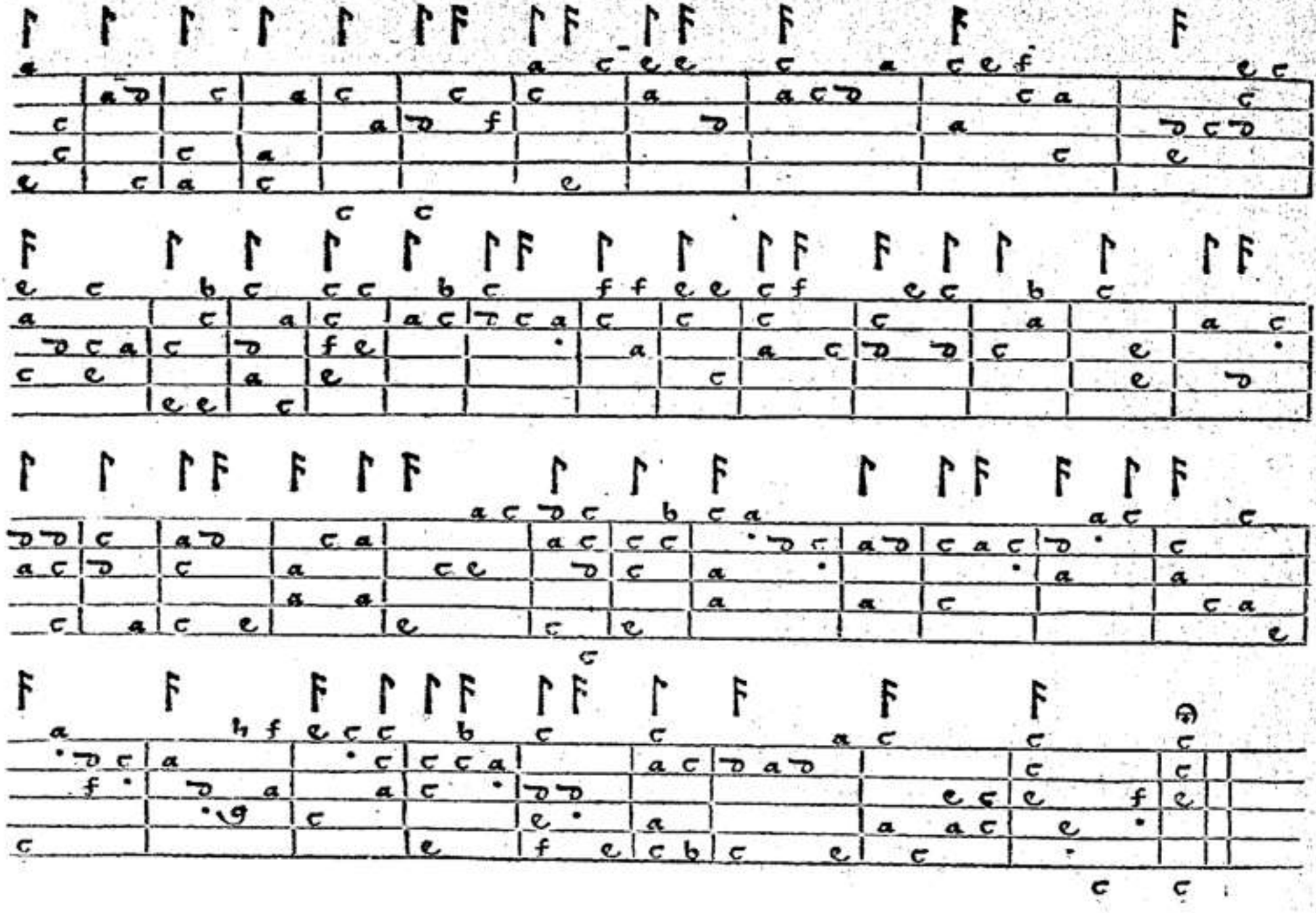

00074845

CHANSON.

Es Bourguinons.

00074645

CHANSON.

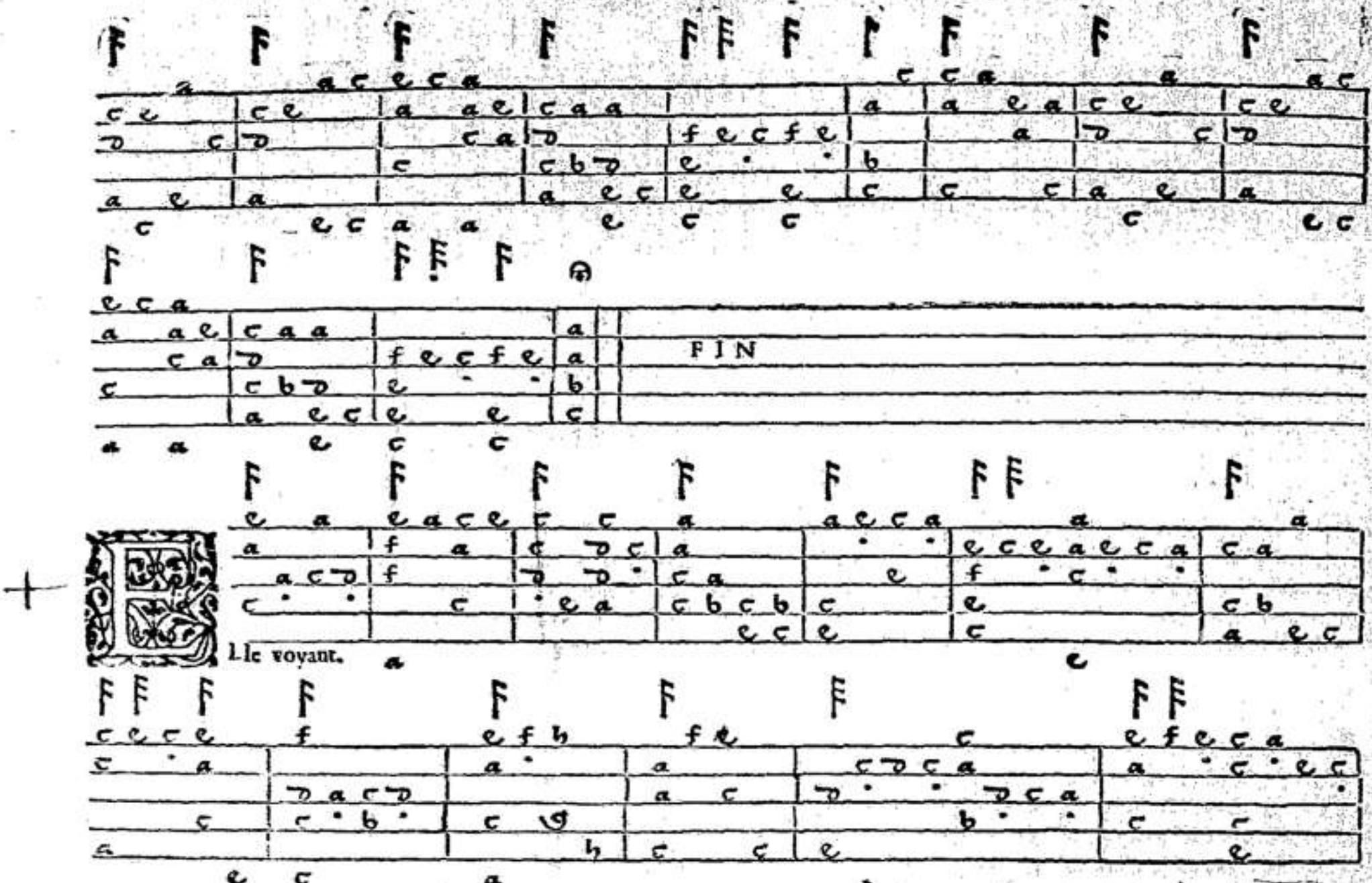

00974645

CHANSON.

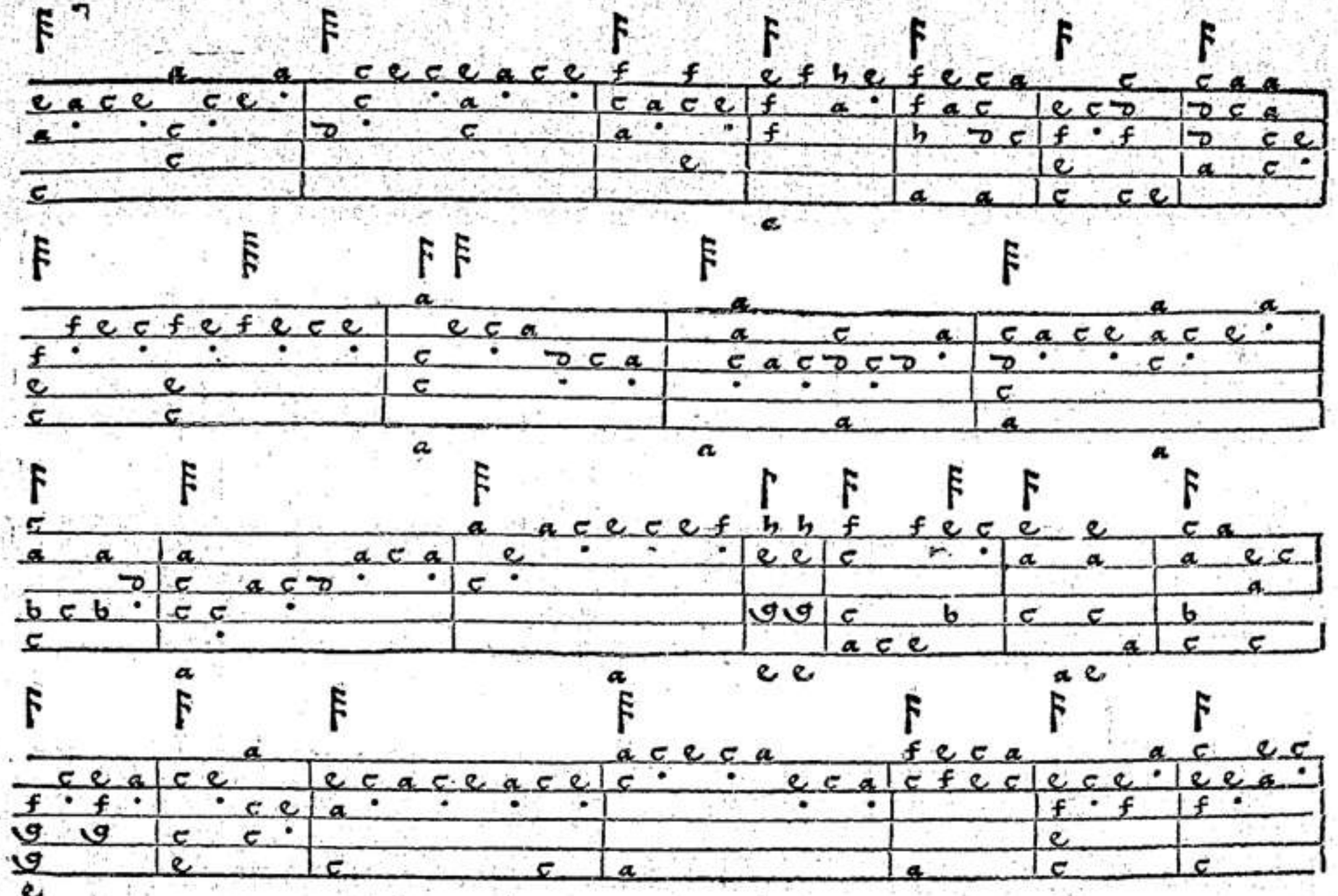

00074645

CHANSON.

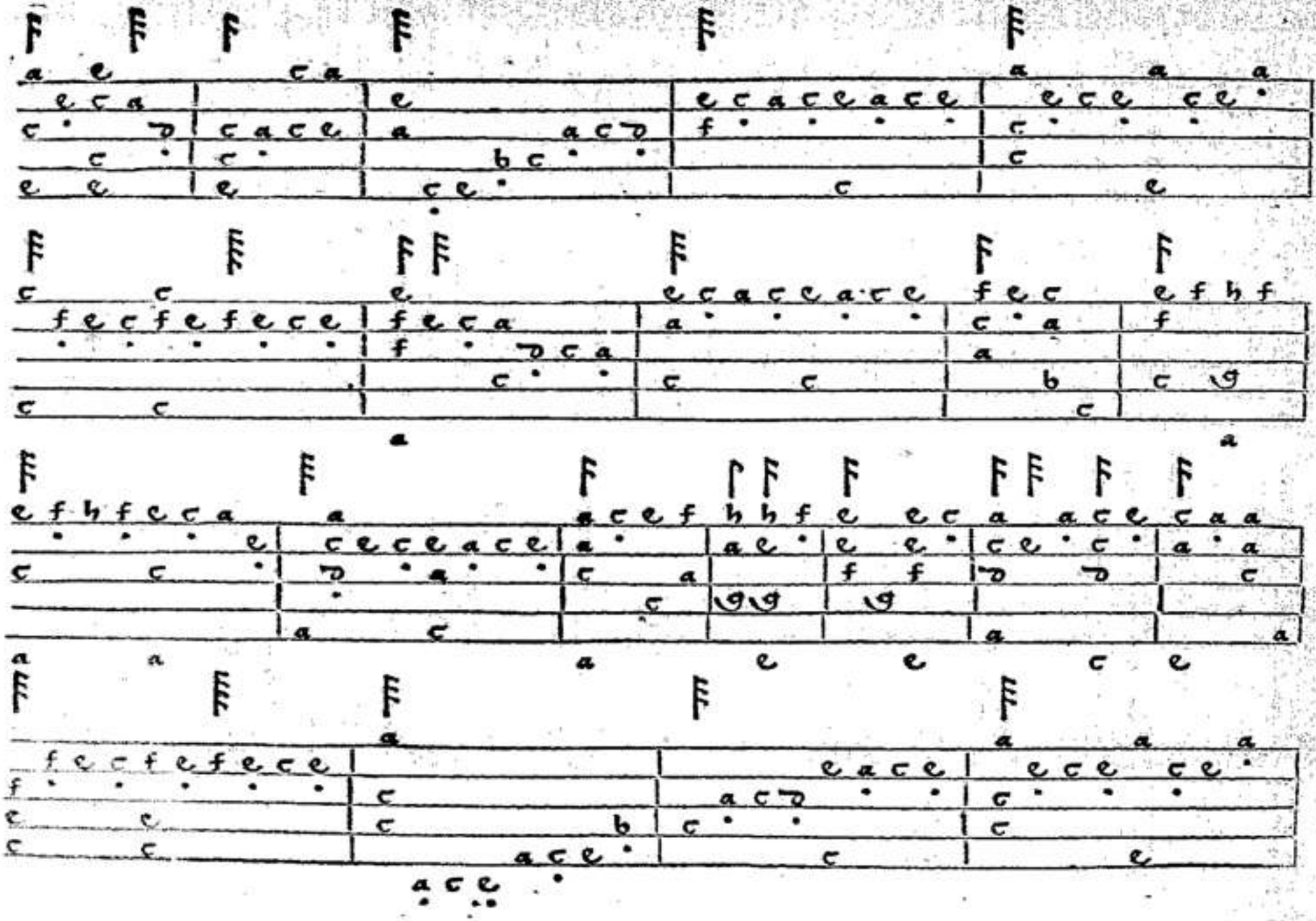

00074945

CHANSON.

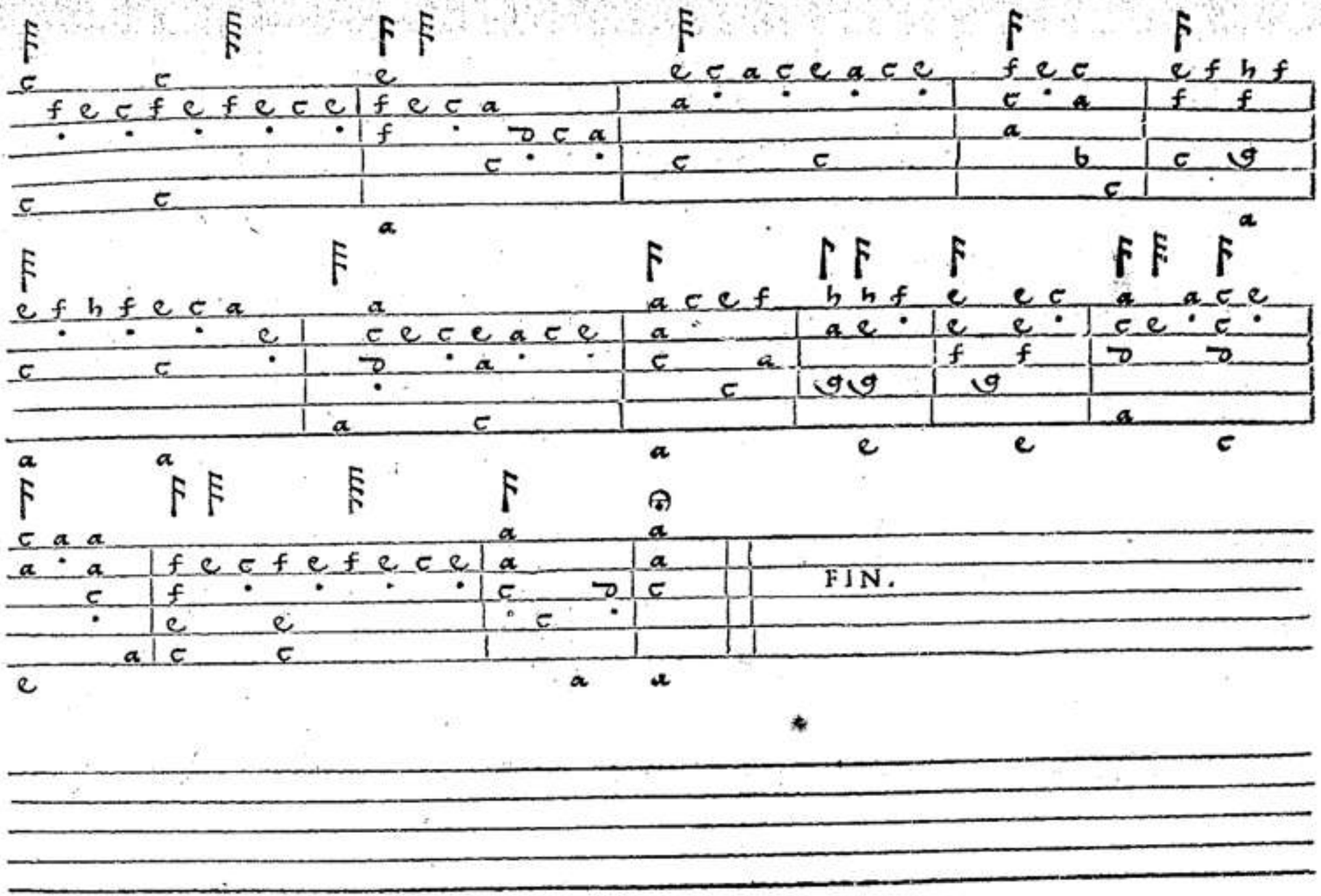

00074645

CHANSON.

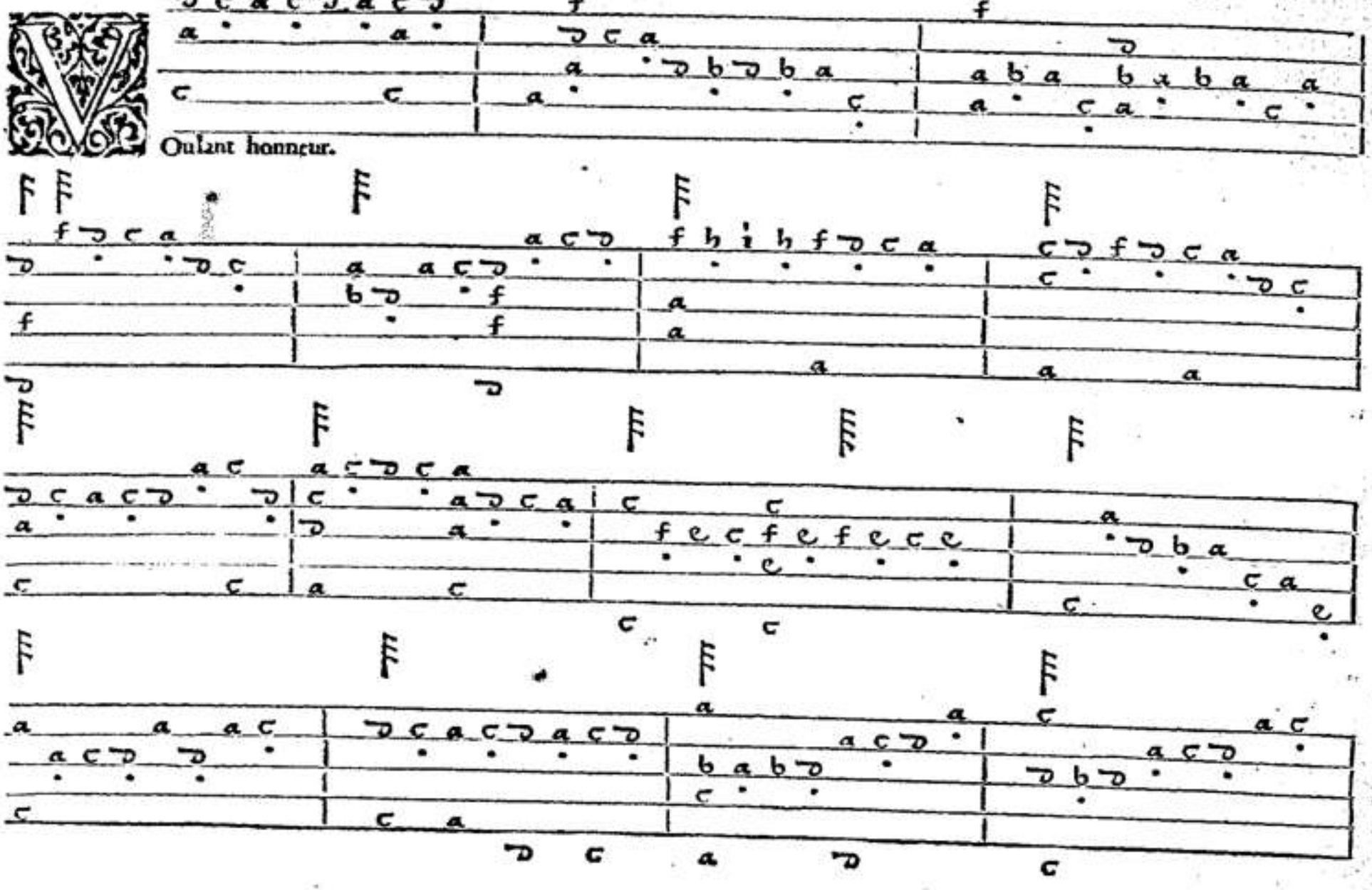

00074645

CHANSON.

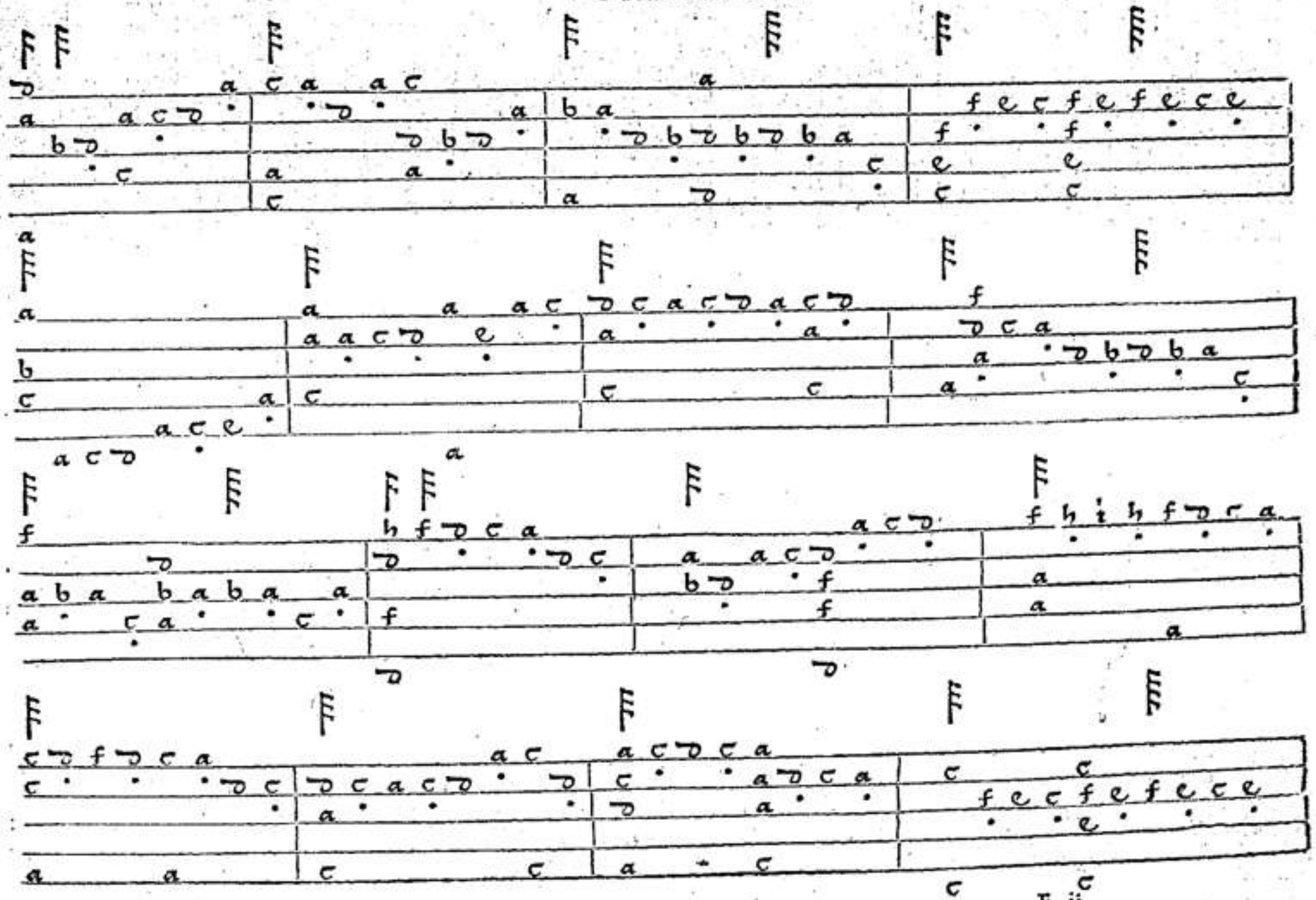

00074845

CHANSON.

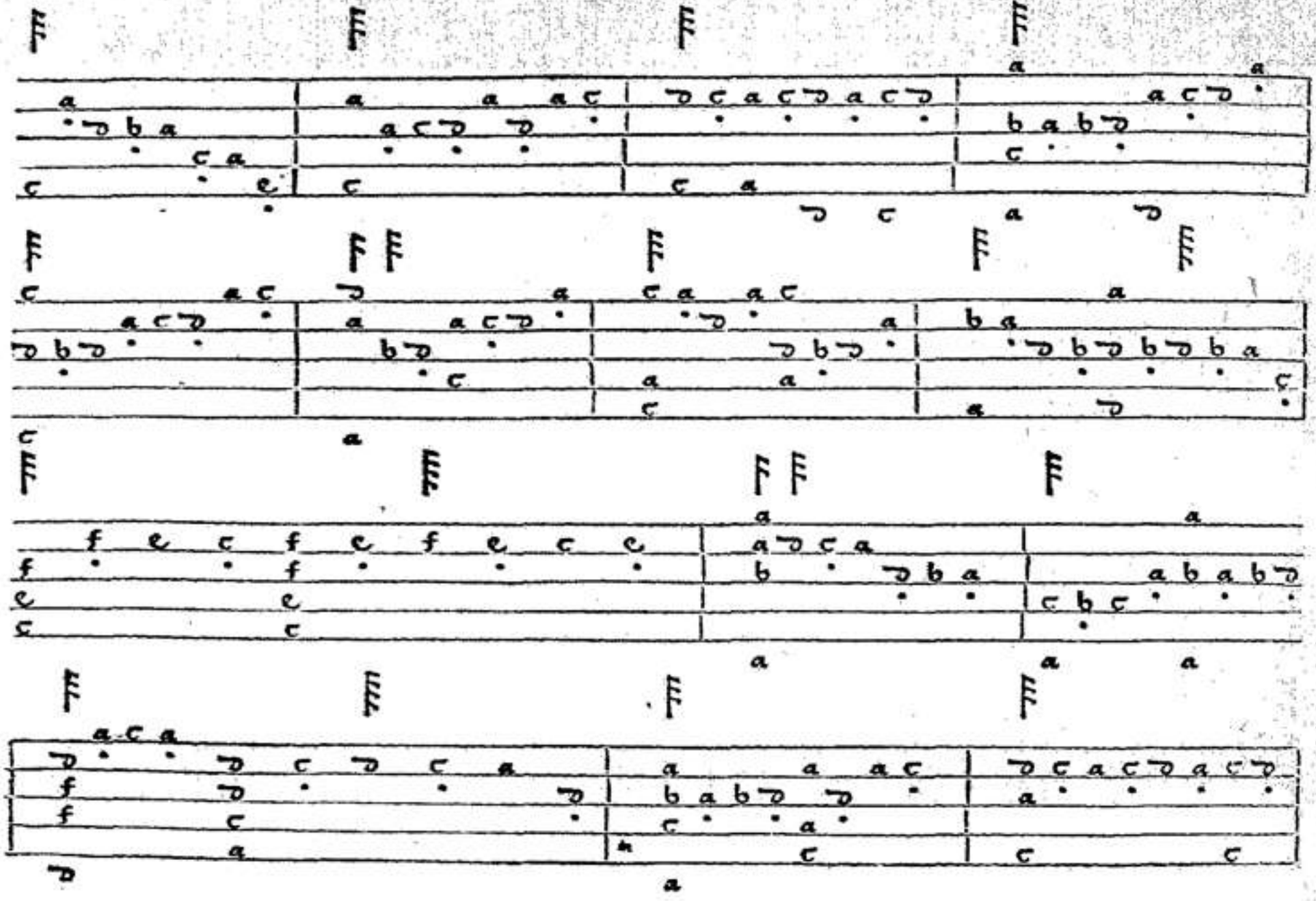

0D074645

CHANSON.

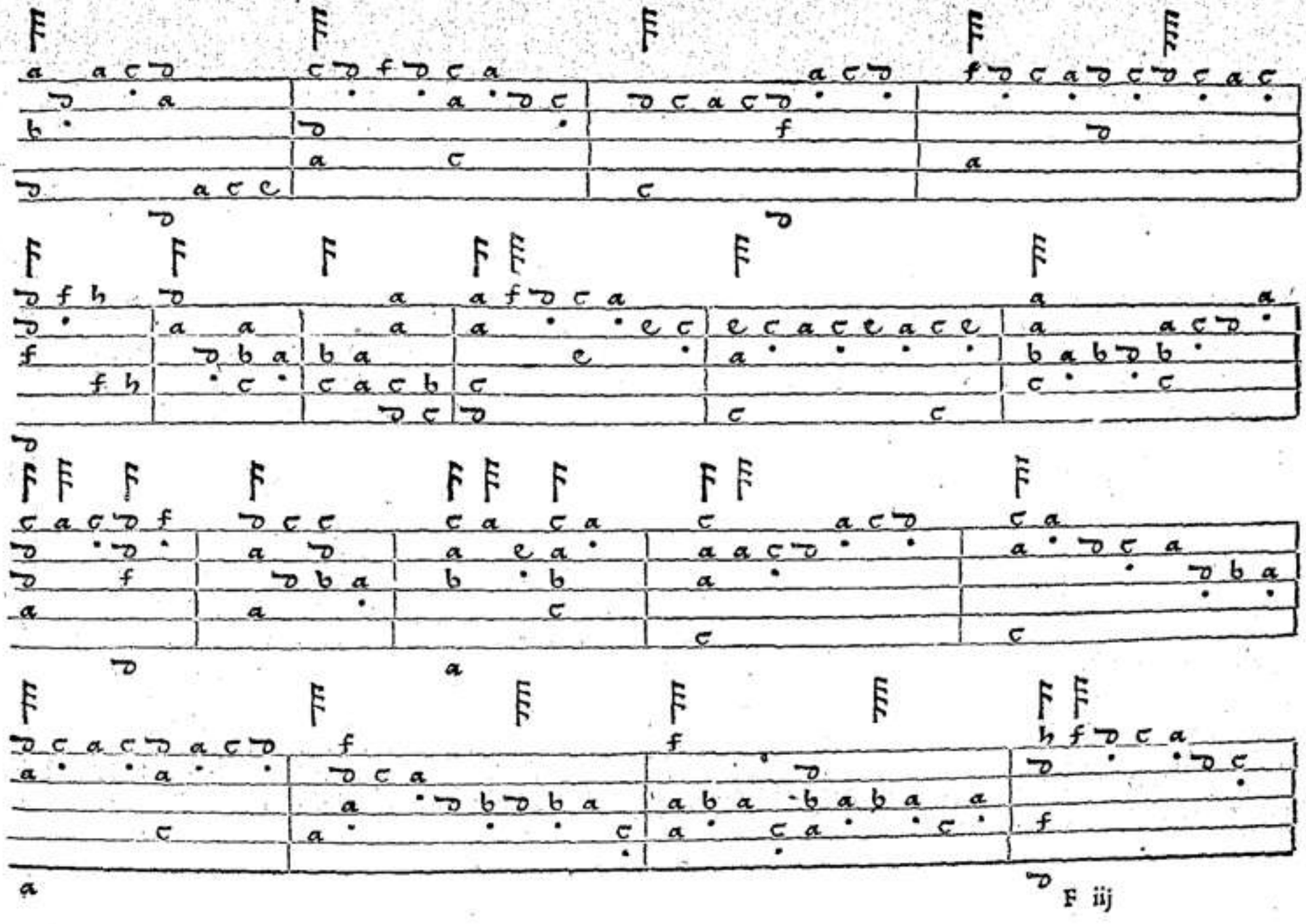

00074645

CHANSON.

00074645

CHANSON.

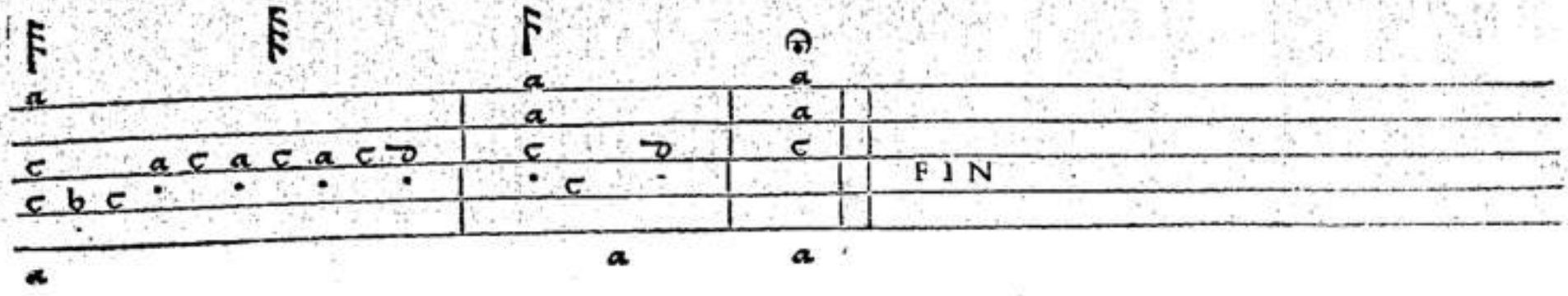

TABLE DV CONTENV EN
ce preſent liure.

Premiere Fantaſie.	
Cantate Domino.	
Qui ſouhaittés	Gentian.
Seconde Fantaſie.	
De mes ennuys.	Archadelt.
D'amour me plains.	Rogier.
Troiſieſme Fantaſie	
En vous voyant.	Rogier.
Quatrieſme Fantaſie	
Trio.	
Trio.	
Cinqieſme Fantaſie.	
Les Bourguignons.	
Elle voyant.	Certon,
Voulant honneur.	Sandrin.