BAROQUEMUSIC.IT - DC220609

DOMENICO CIMAROSA

CONCERTO A DUE FLAUTI TRAVERSI [1793]

CON VV.NI, VIOLE, CLARINETTI, FAGOTTI, CORNI E BASSO

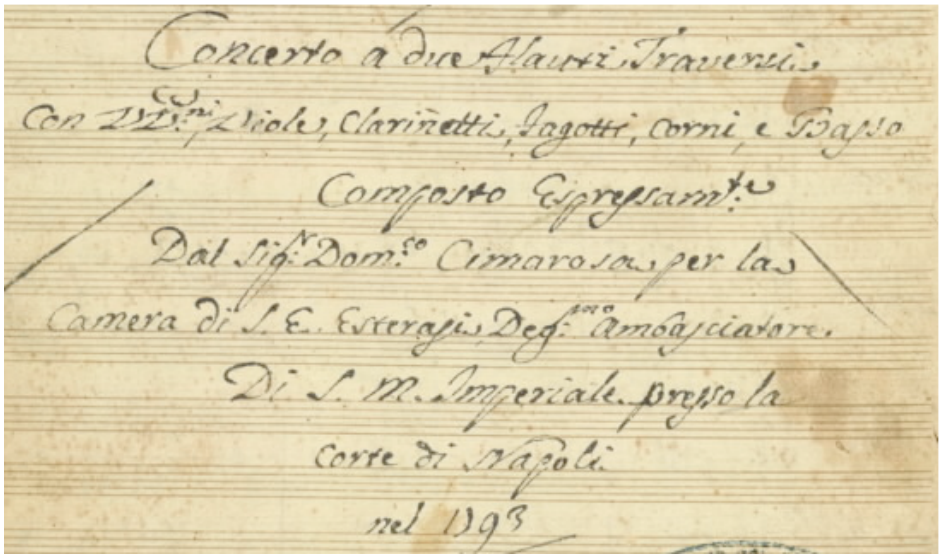

EDIZIONI MARIO BOLOGNANI - ROMA 2009

[1.] Allegro

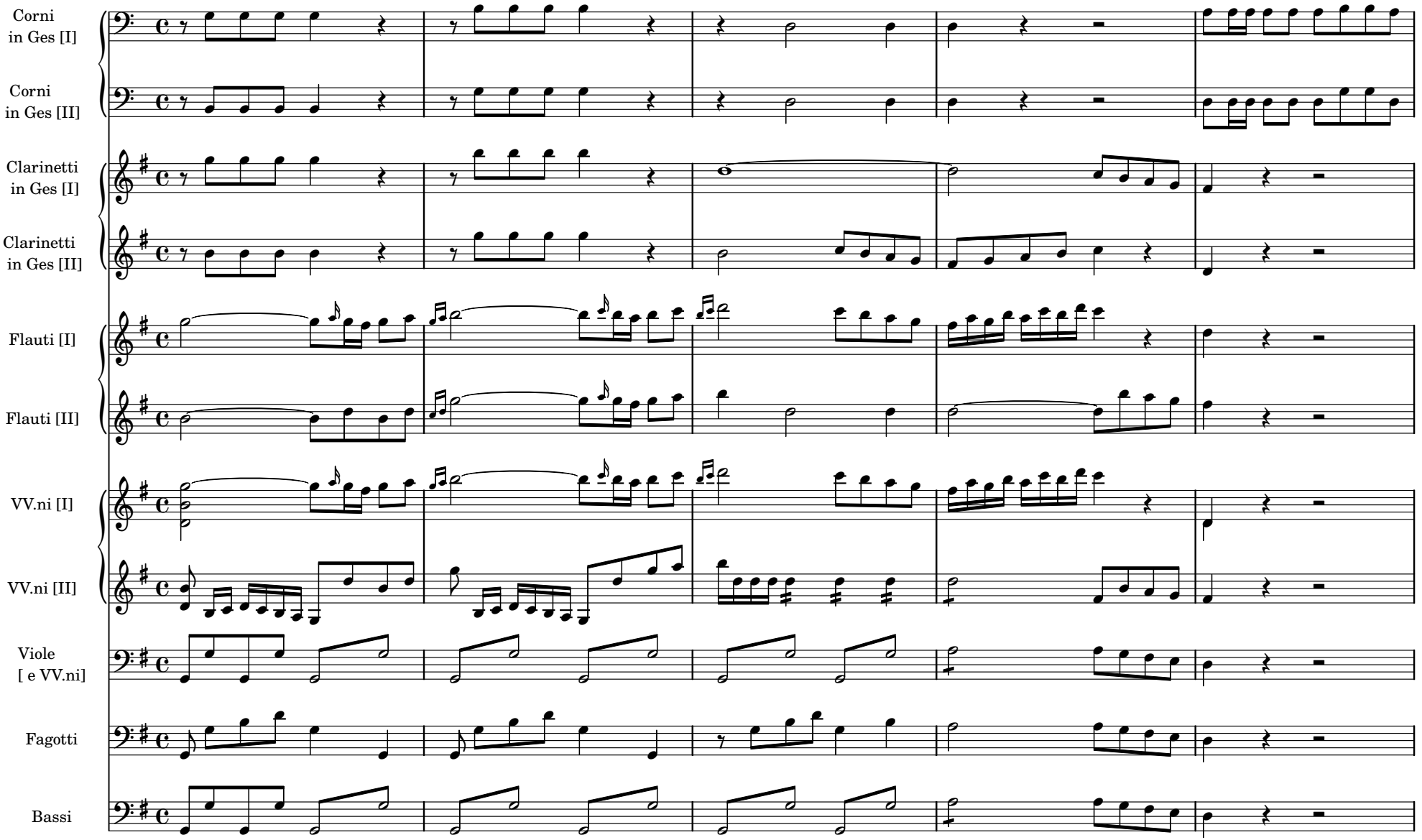

 CC License BY-NC-ND/DC220609

6

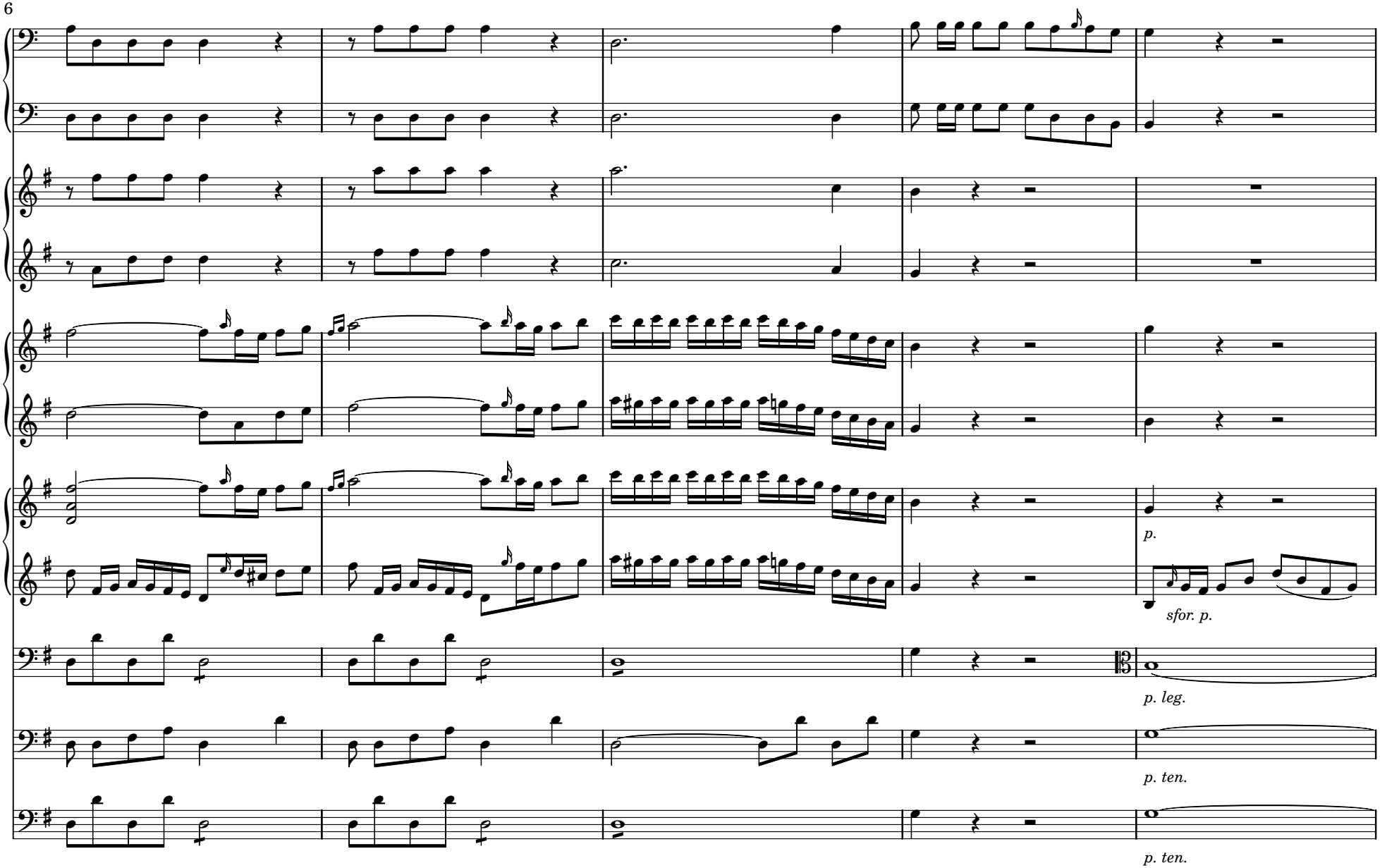

 CC License BY-NC-ND/DC220609

11

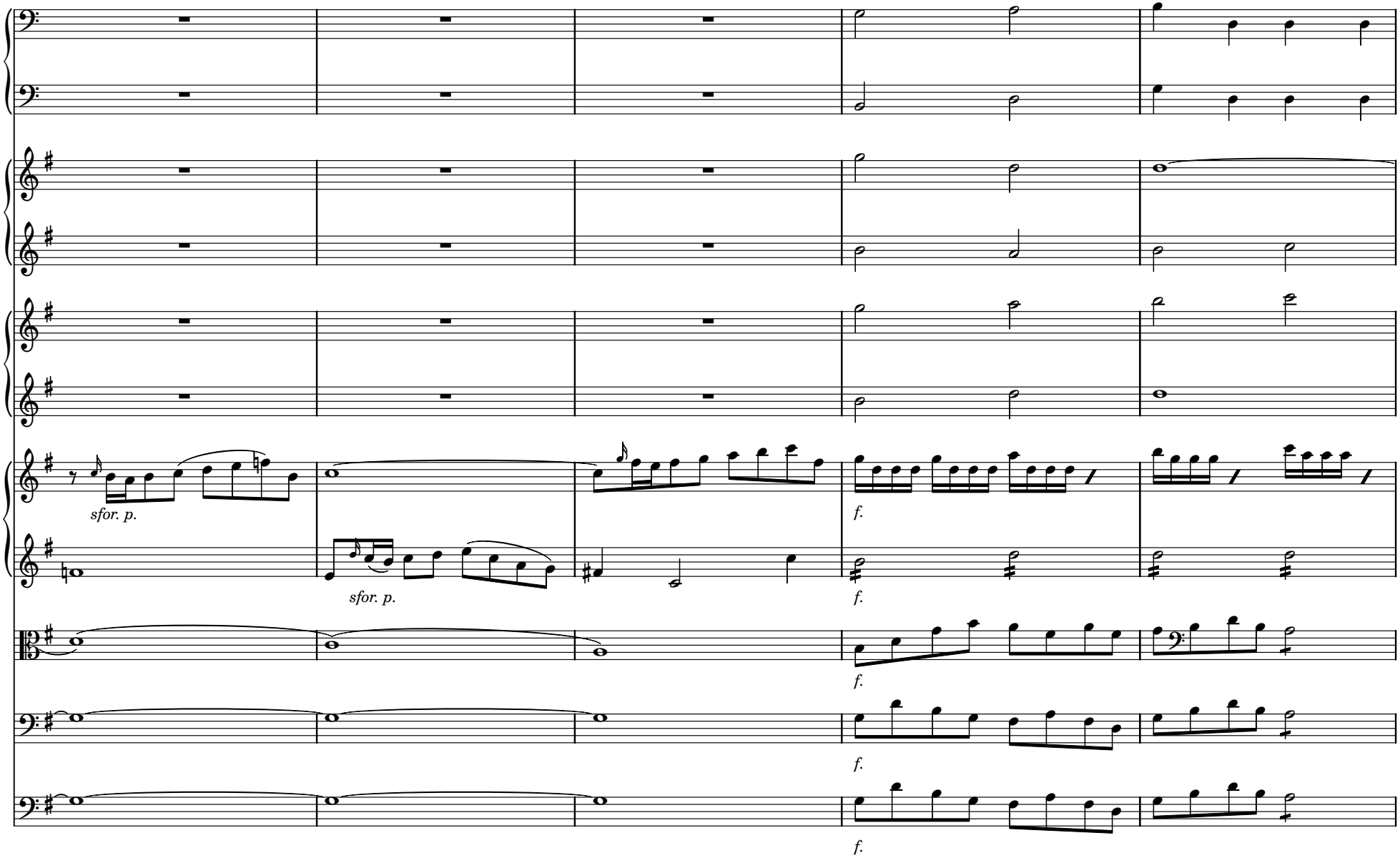

 CC License BY-NC-ND/DC220609

16

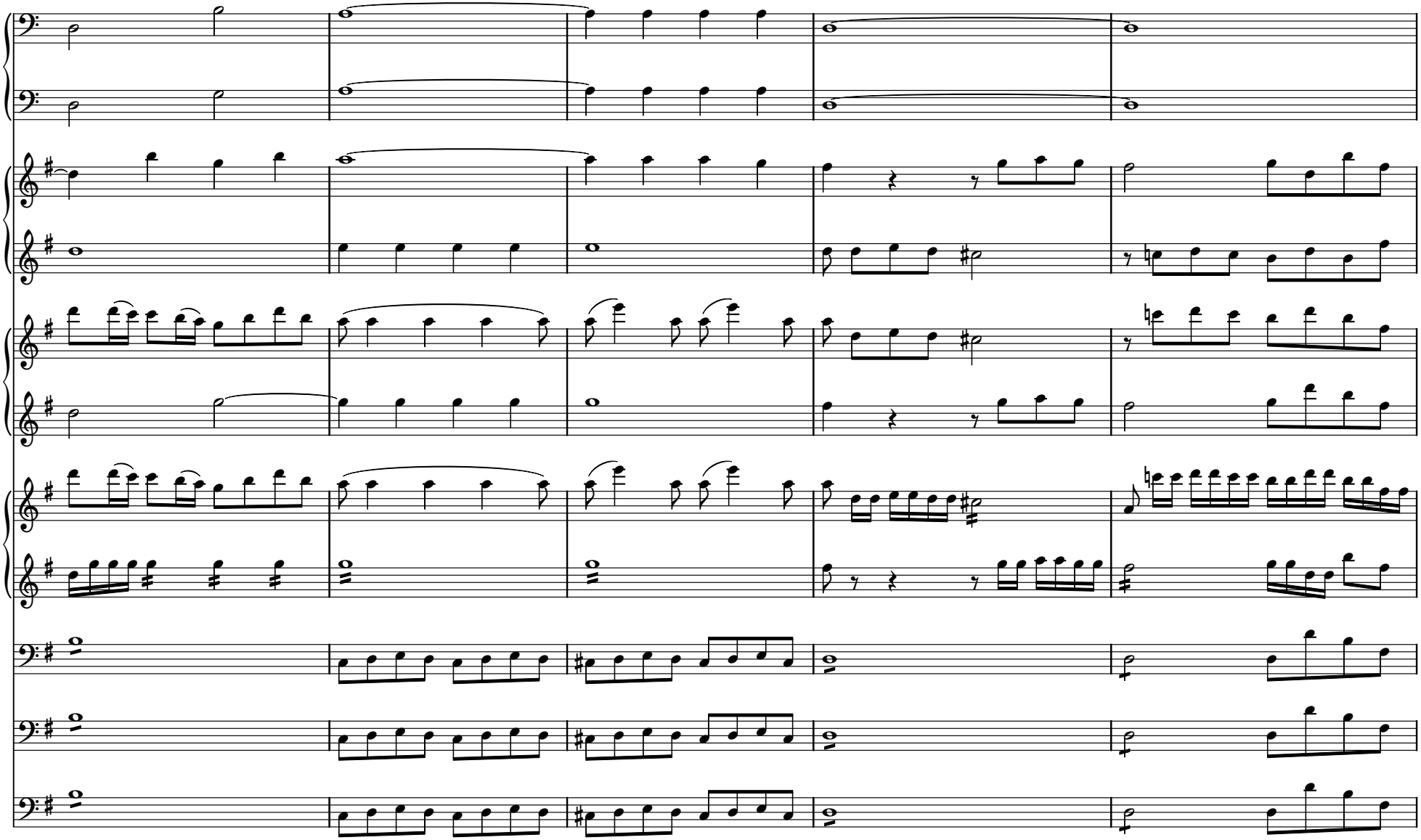

 CC License BY-NC-ND/DC220609

21

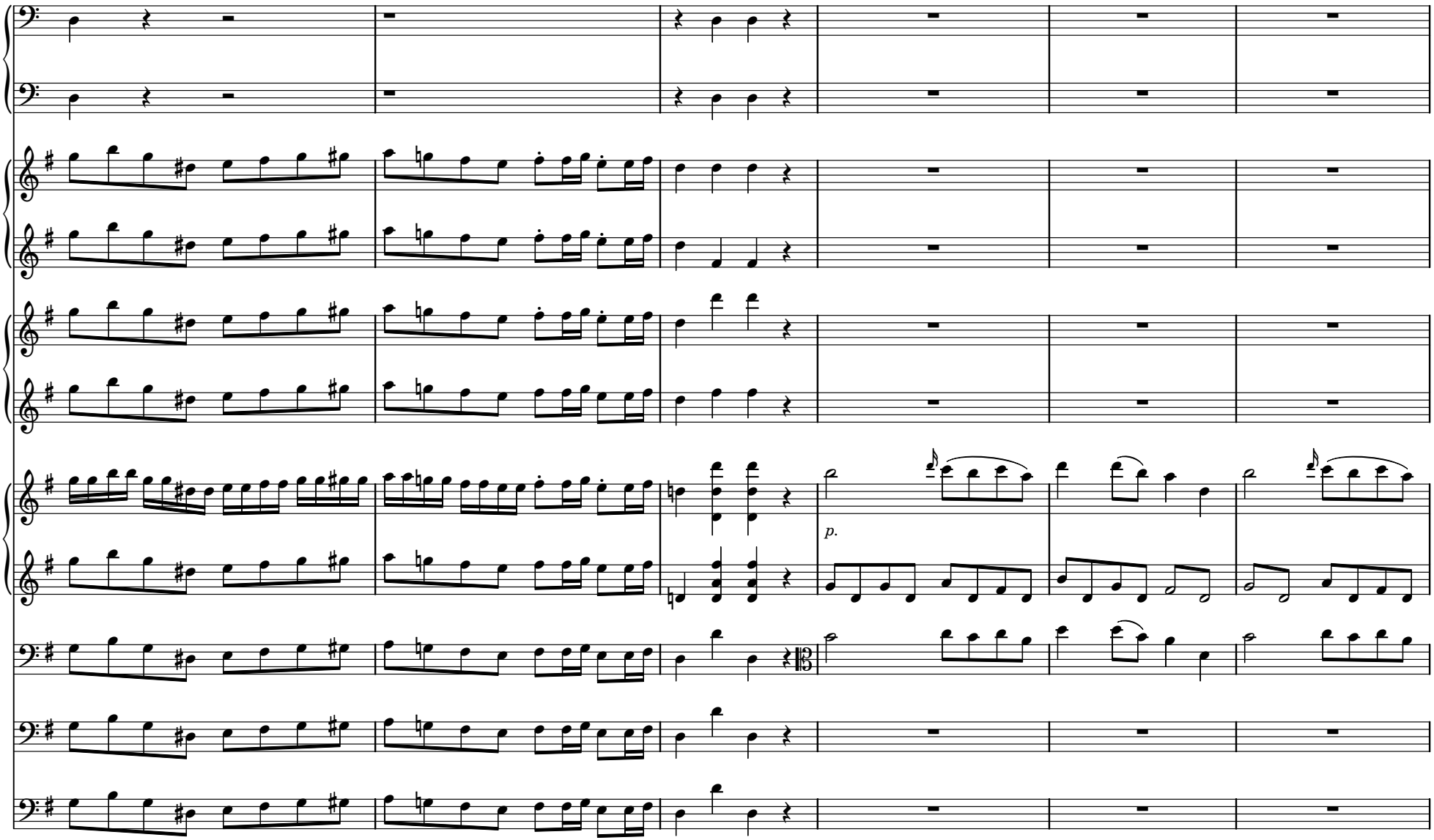

 CC License BY-NC-ND/DC220609

27

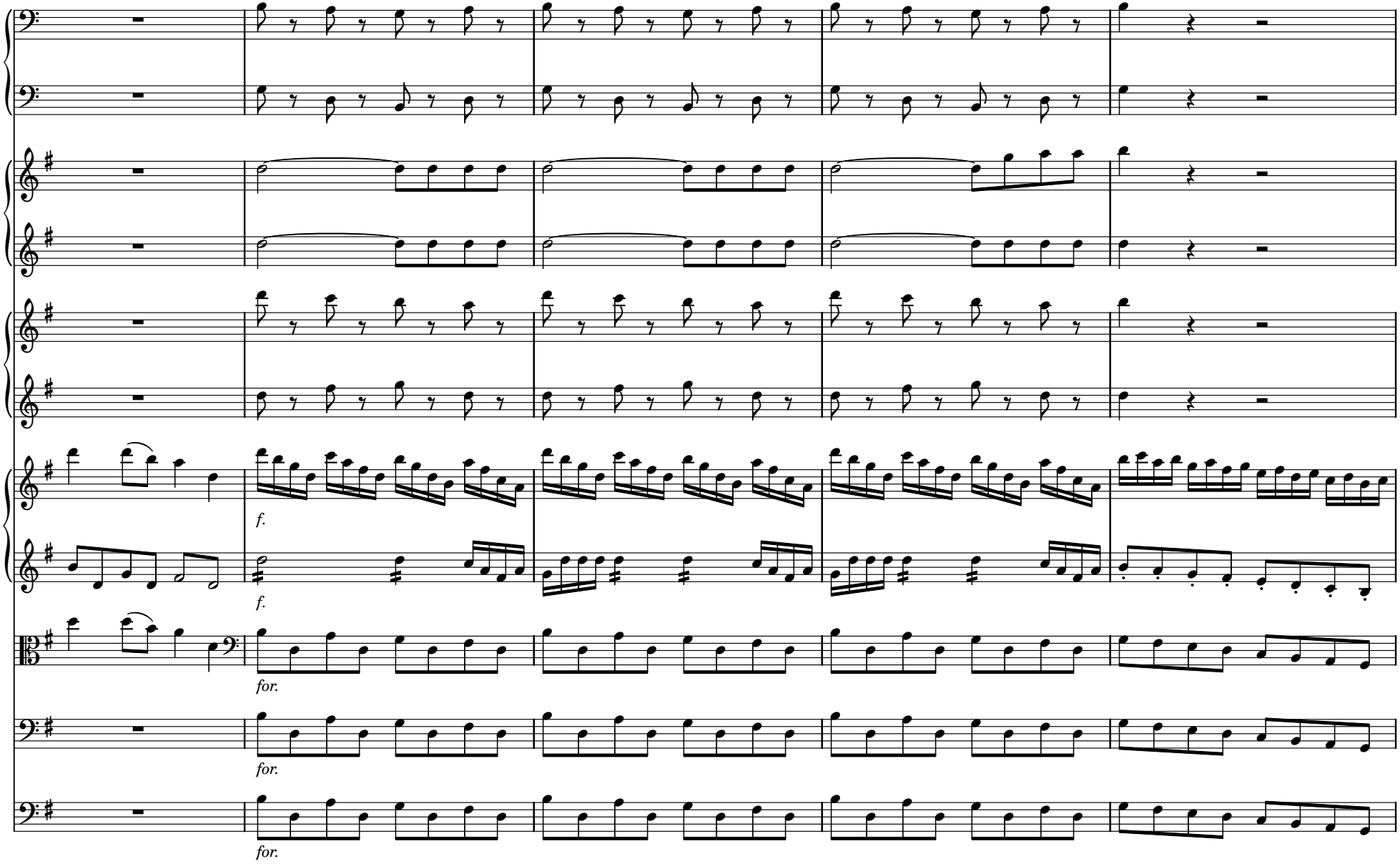

 CC License BY-NC-ND/DC220609

32

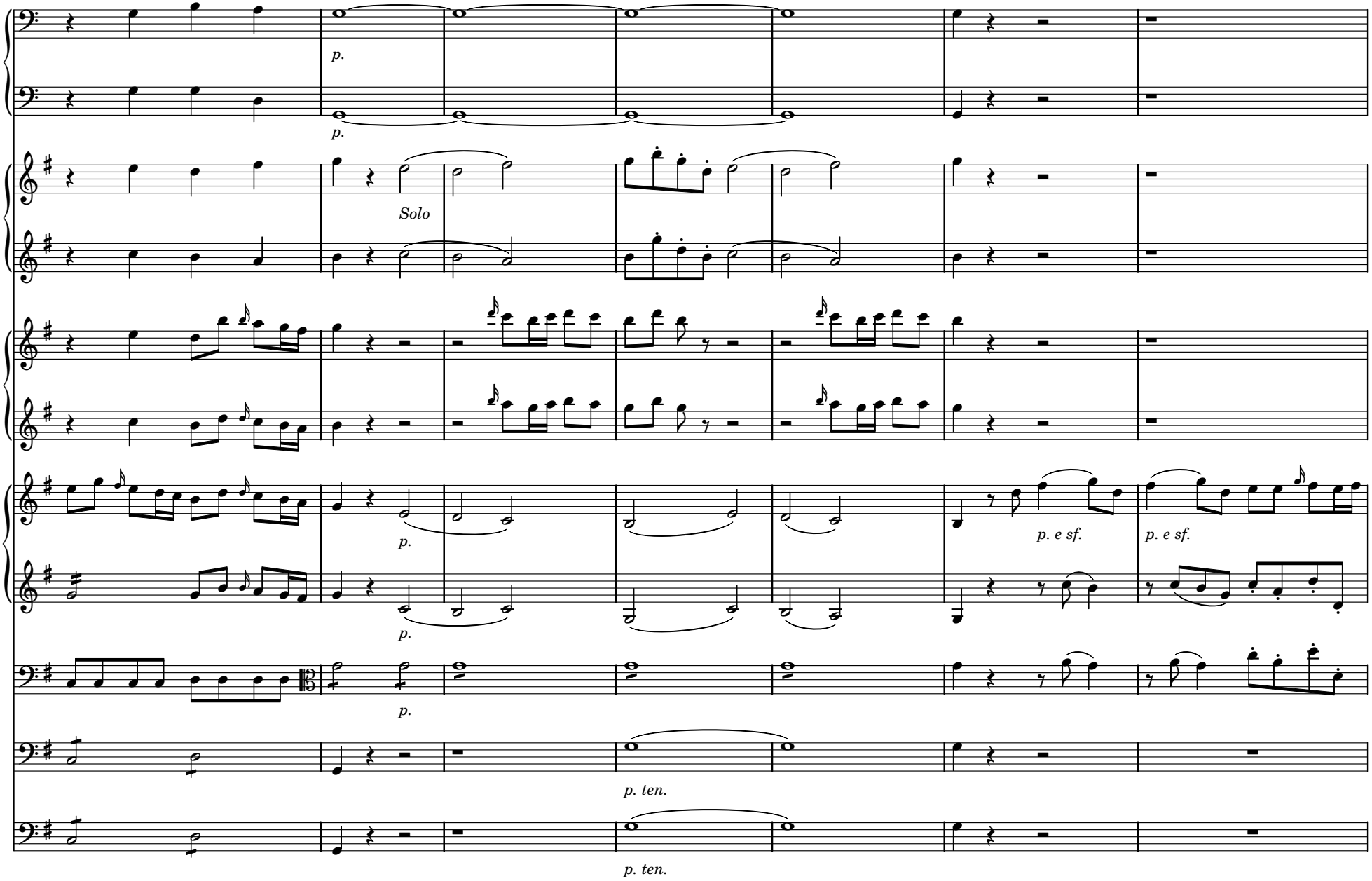

 CC License BY-NC-ND/DC220609

39

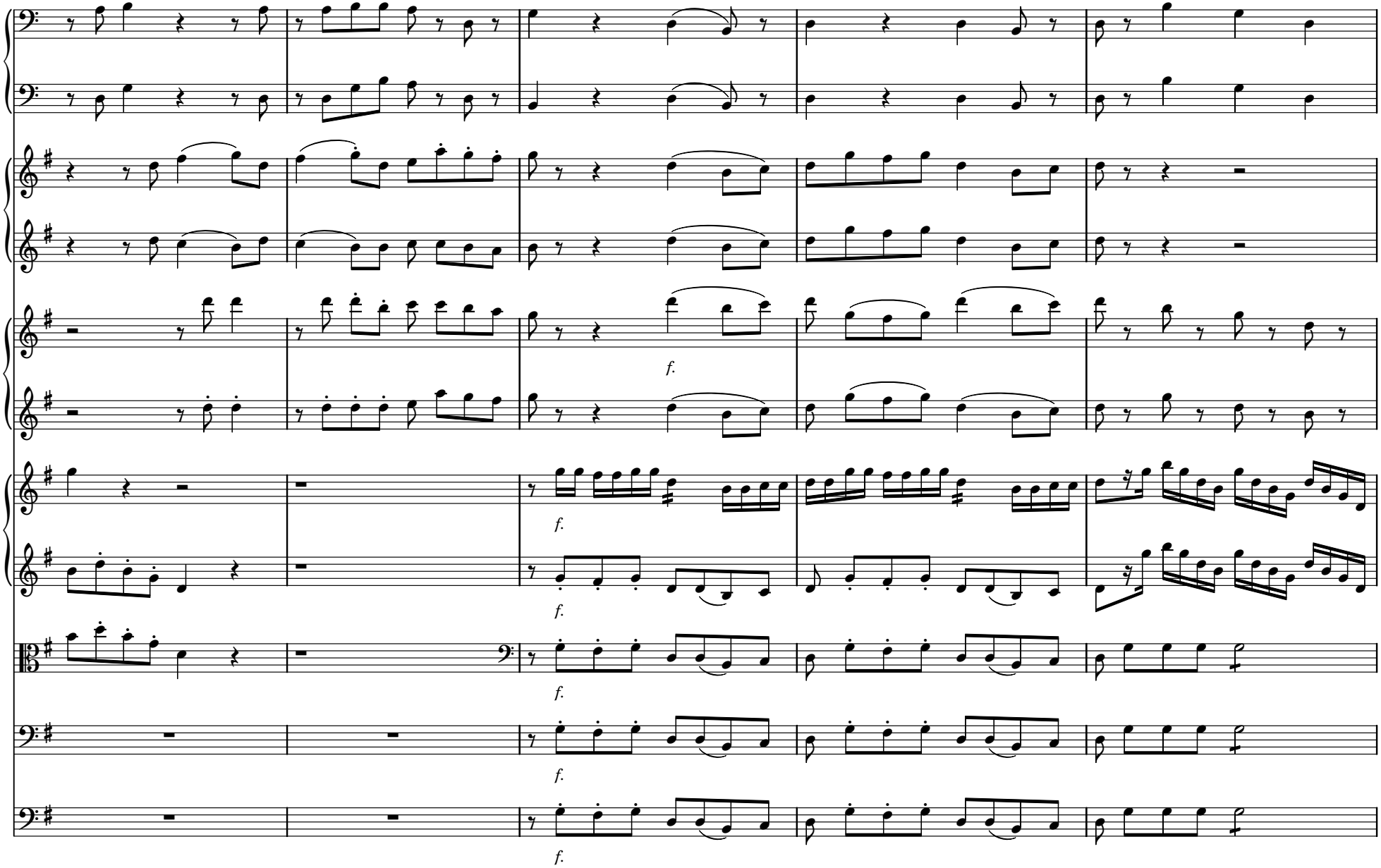

 CC License BY-NC-ND/DC220609

44

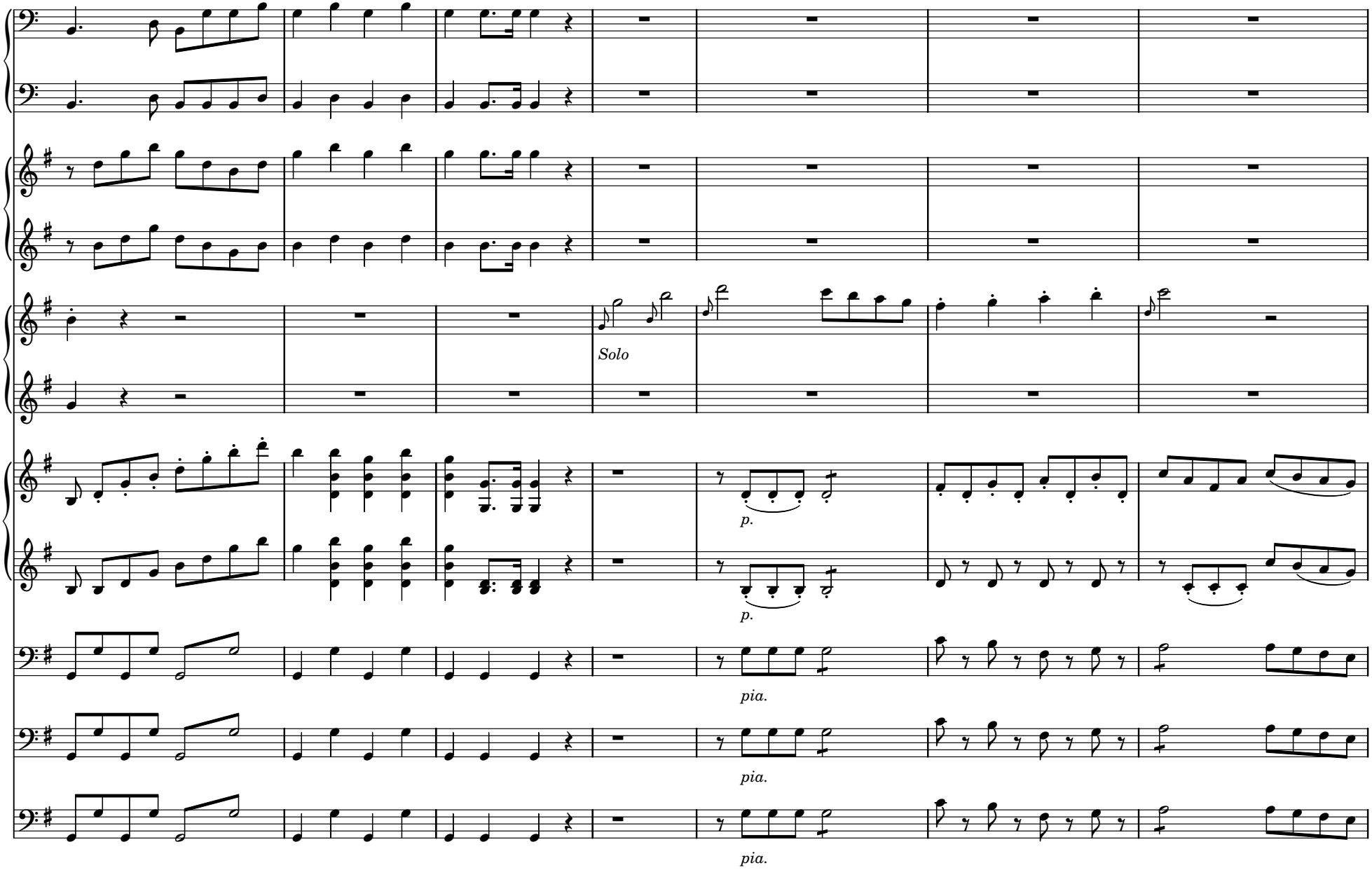

 CC License BY-NC-ND/DC220609

51

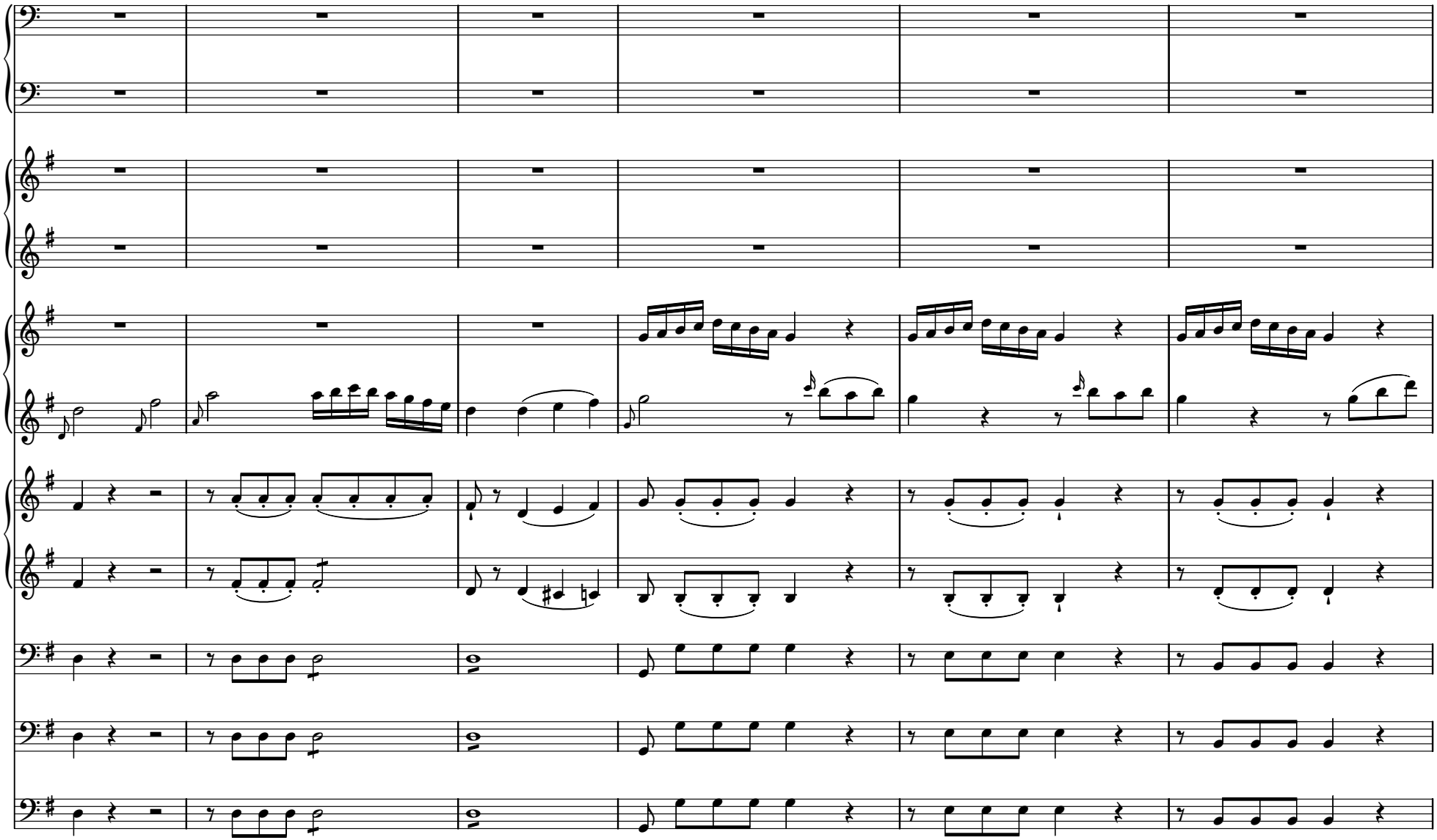

 CC License BY-NC-ND/DC220609

57

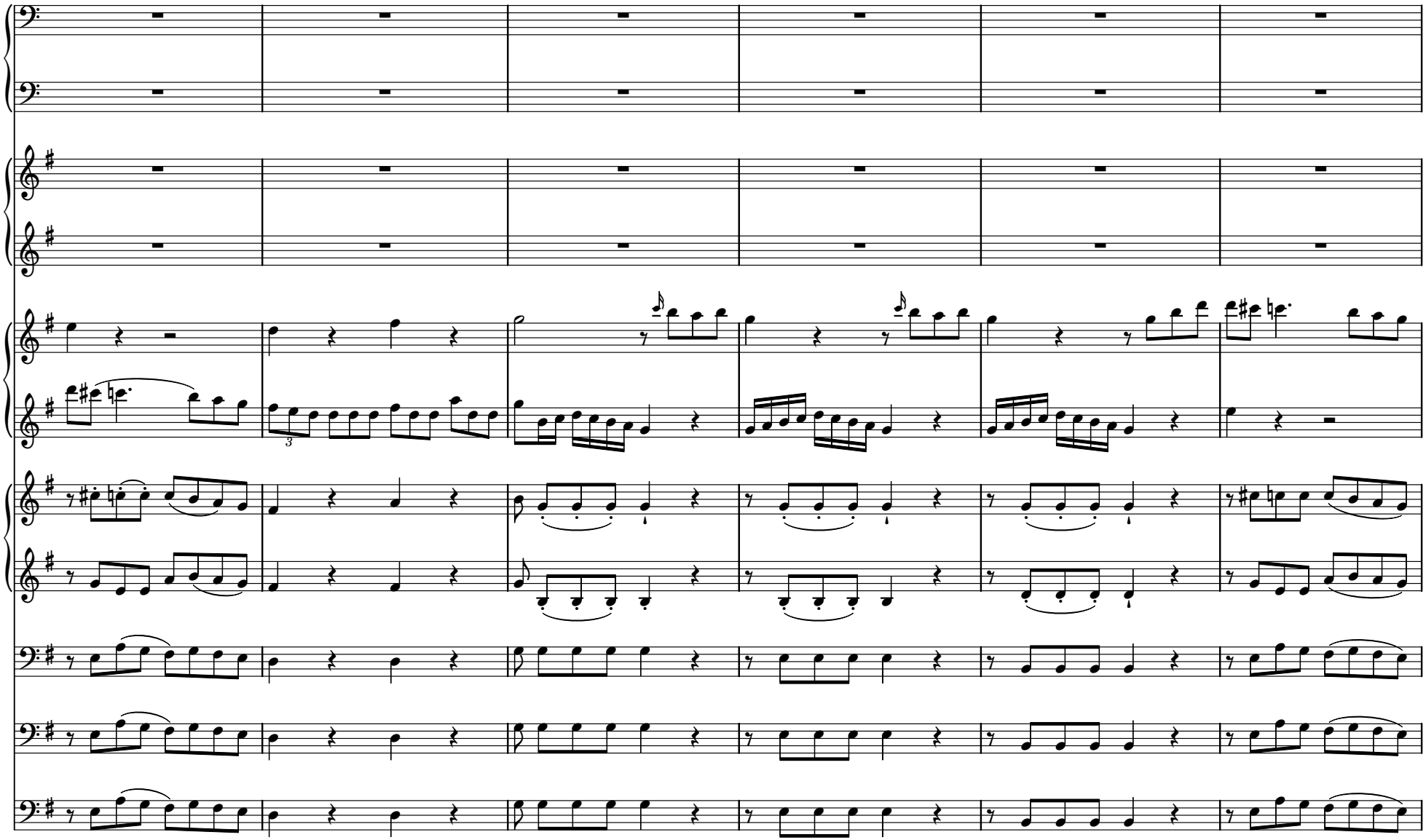

 CC License BY-NC-ND/DC220609

63

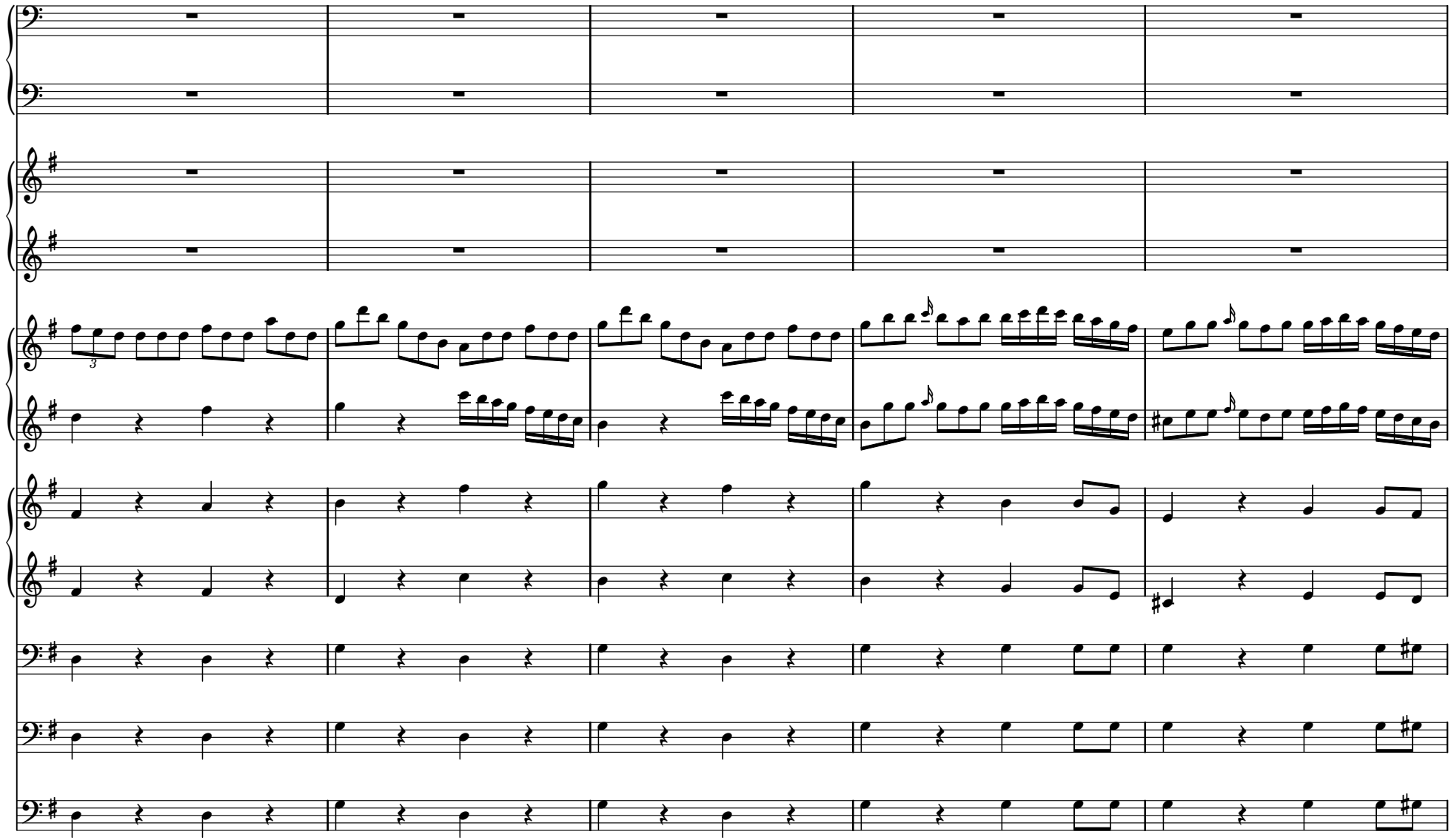

 CC License BY-NC-ND/DC220609

68

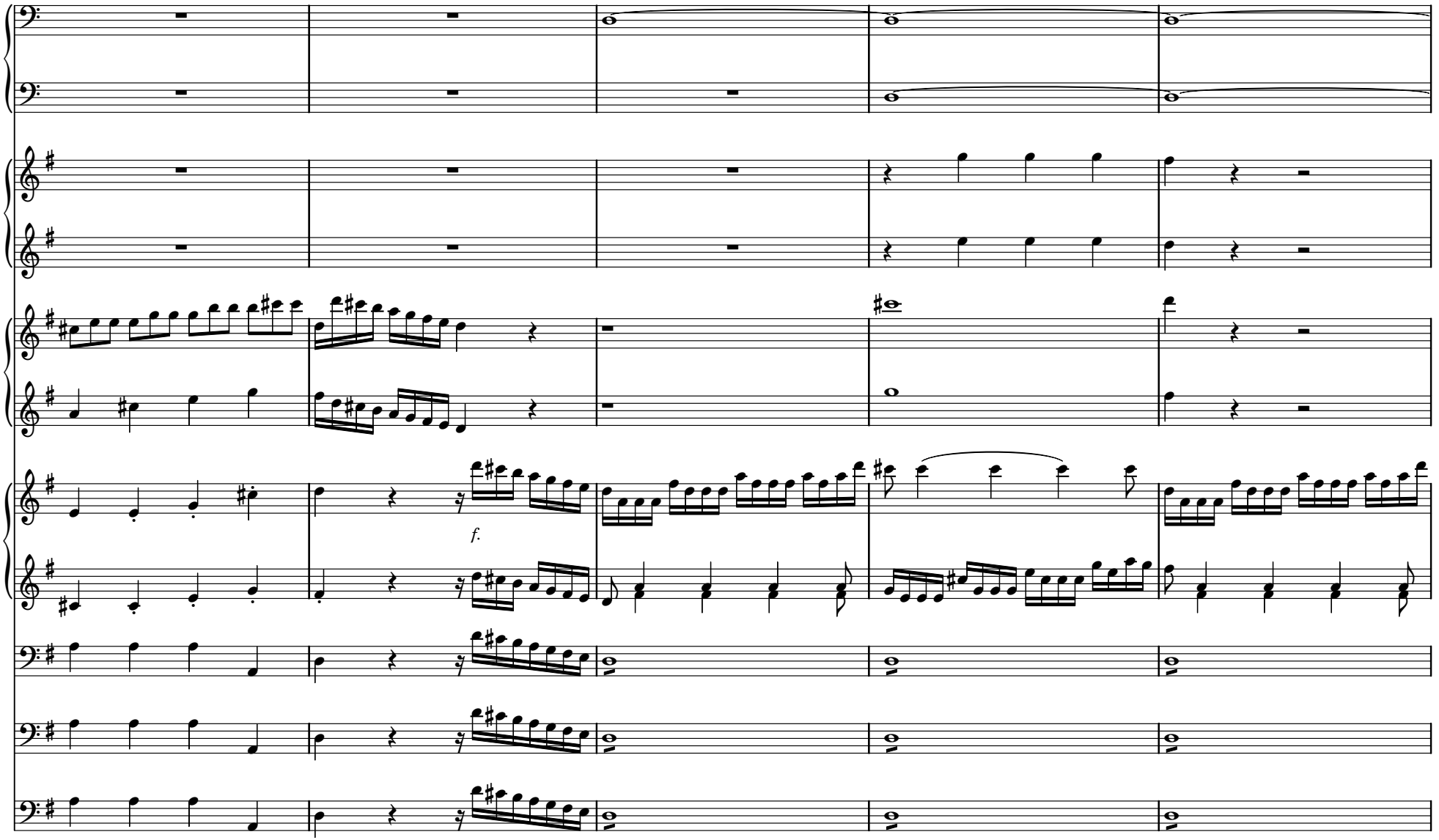

 CC License BY-NC-ND/DC220609

73

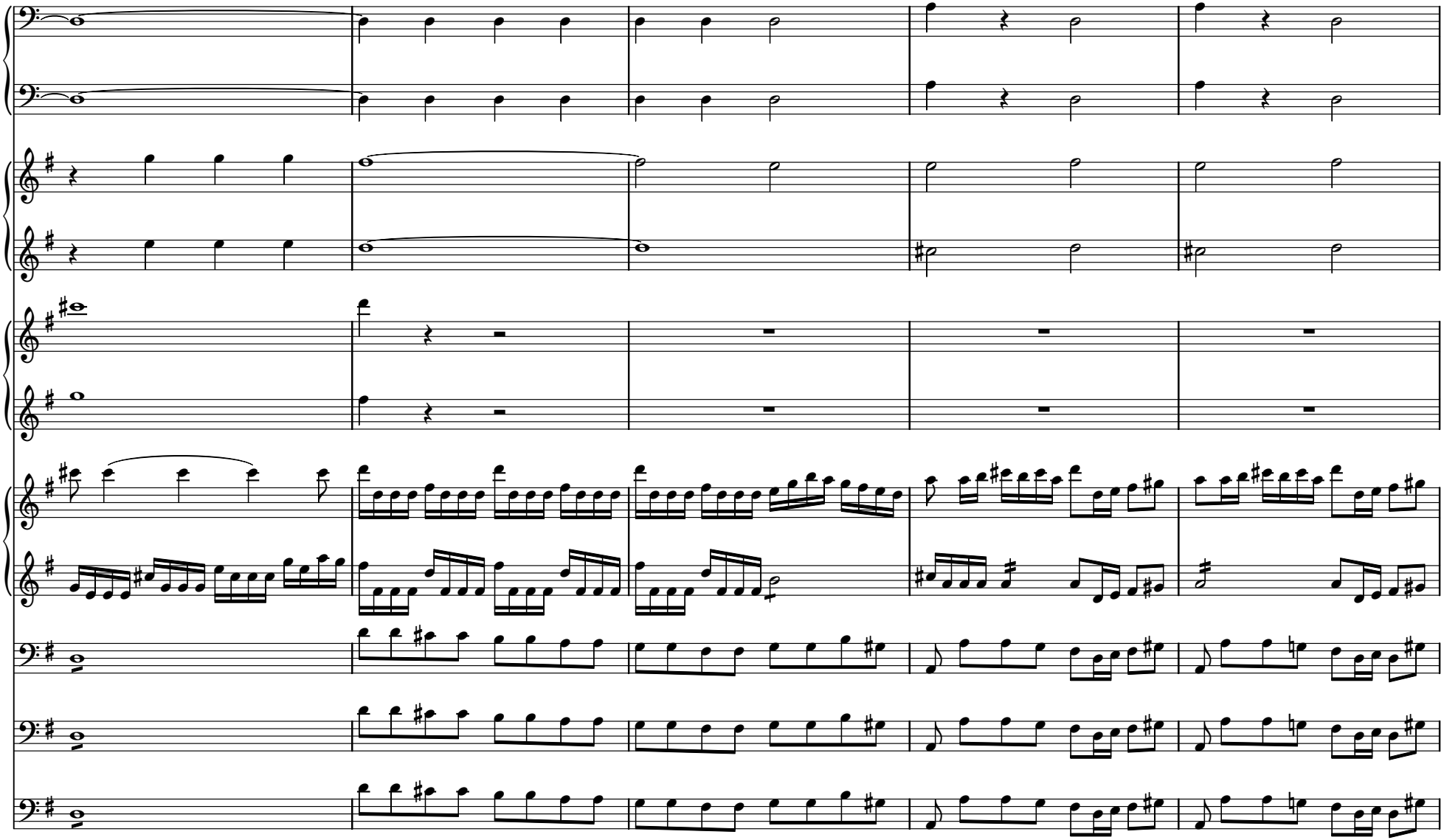

 CC License BY-NC-ND/DC220609

78

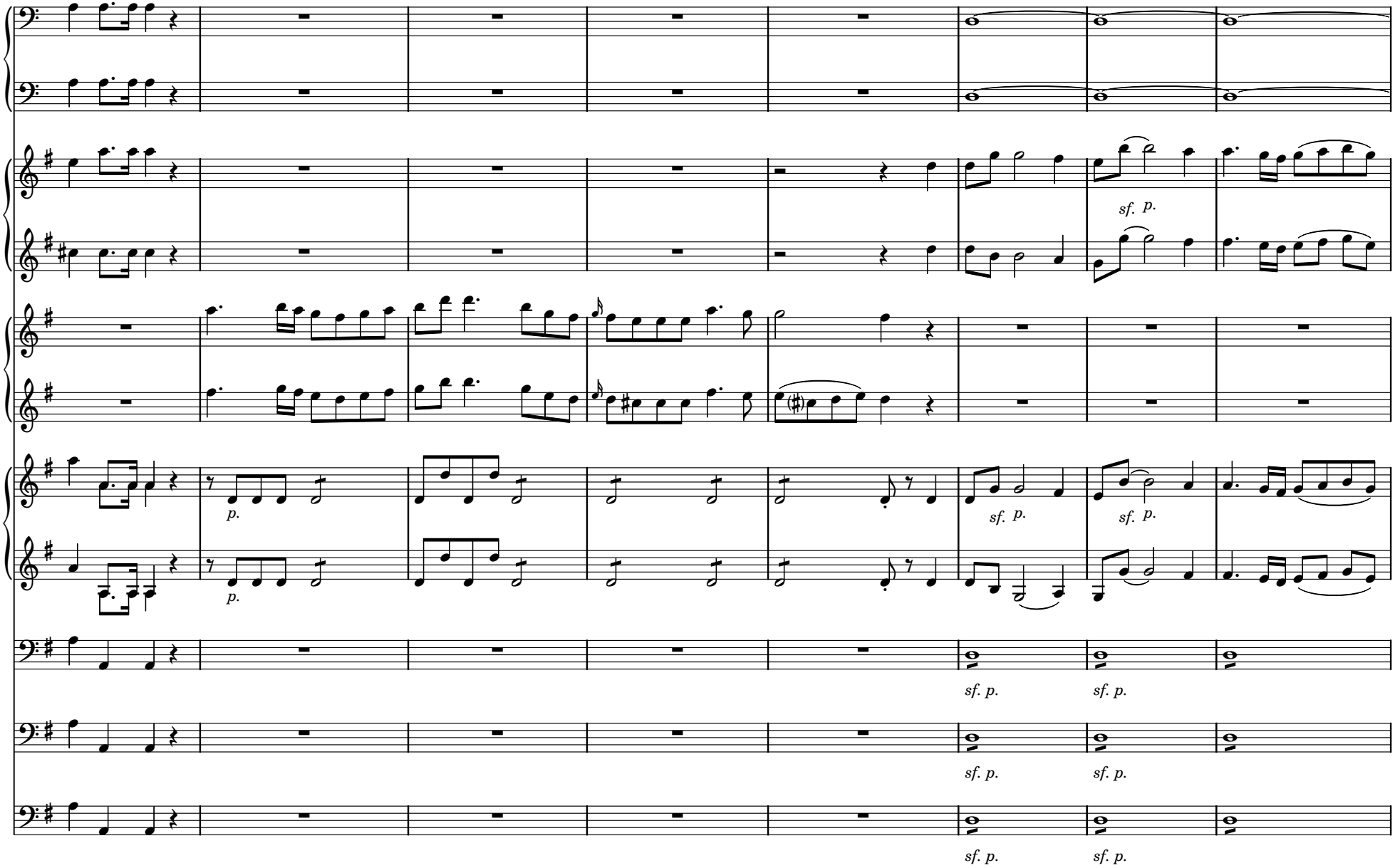

 CC License BY-NC-ND/DC220609

86

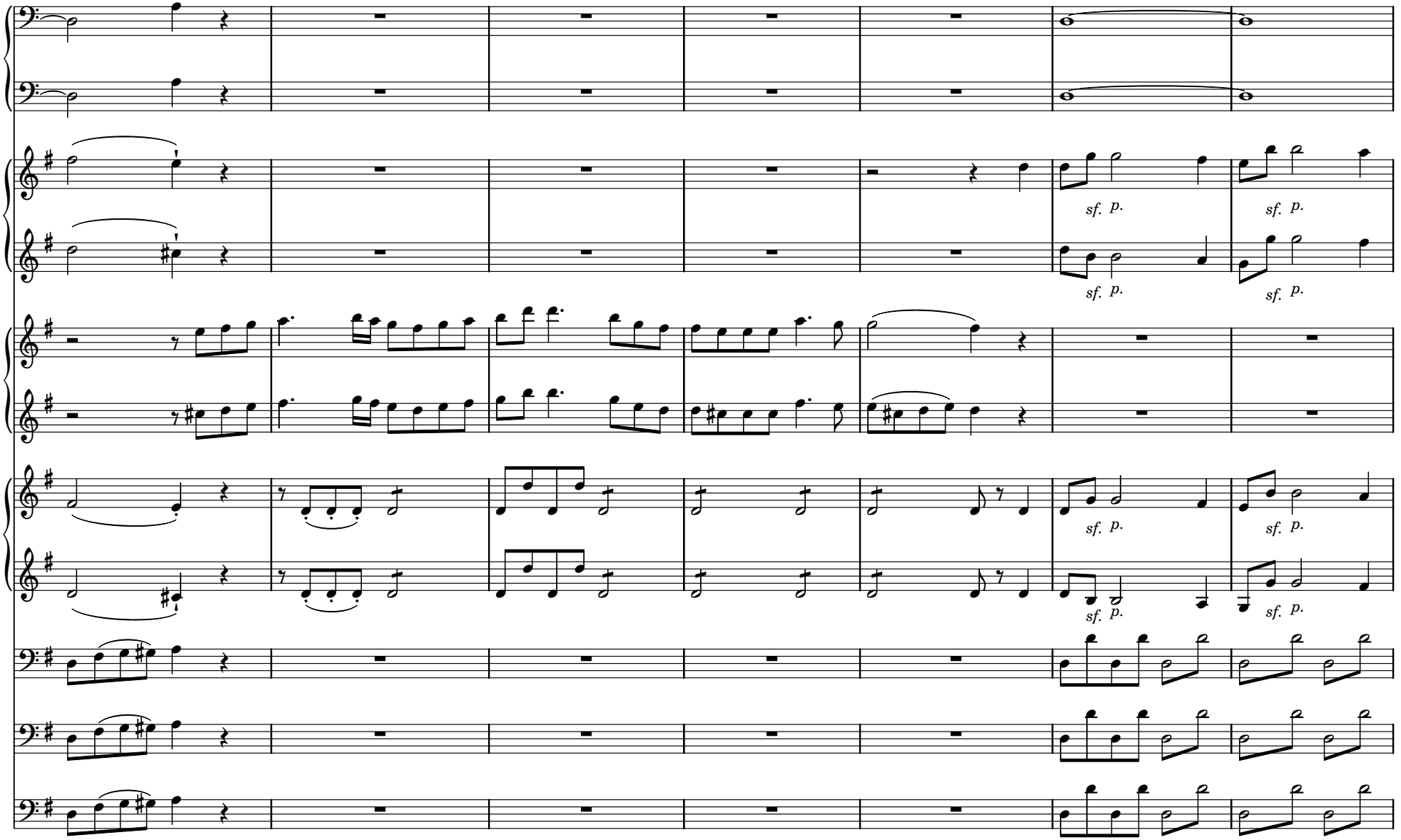

 CC License BY-NC-ND/DC220609

93

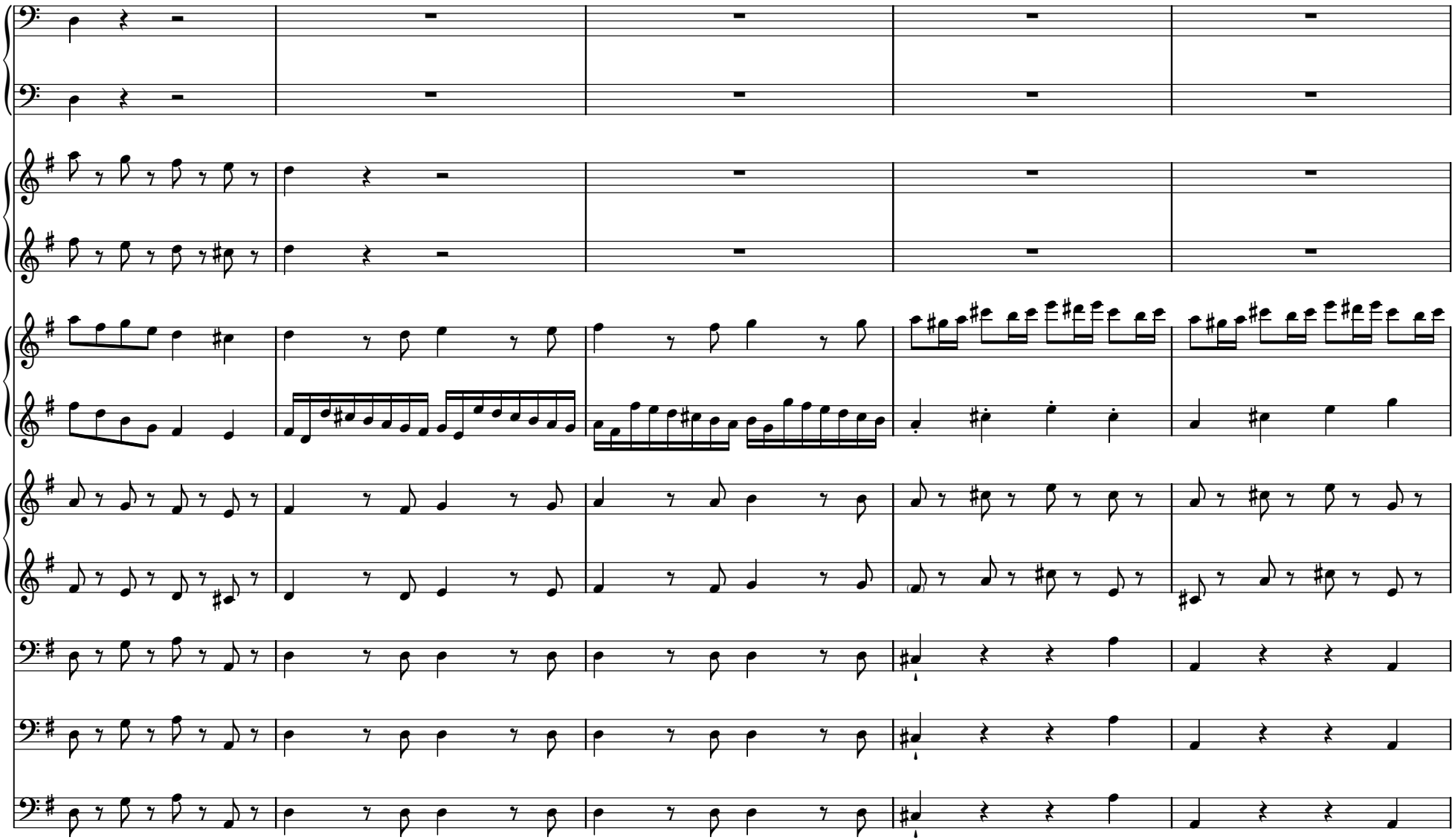

 CC License BY-NC-ND/DC220609

98

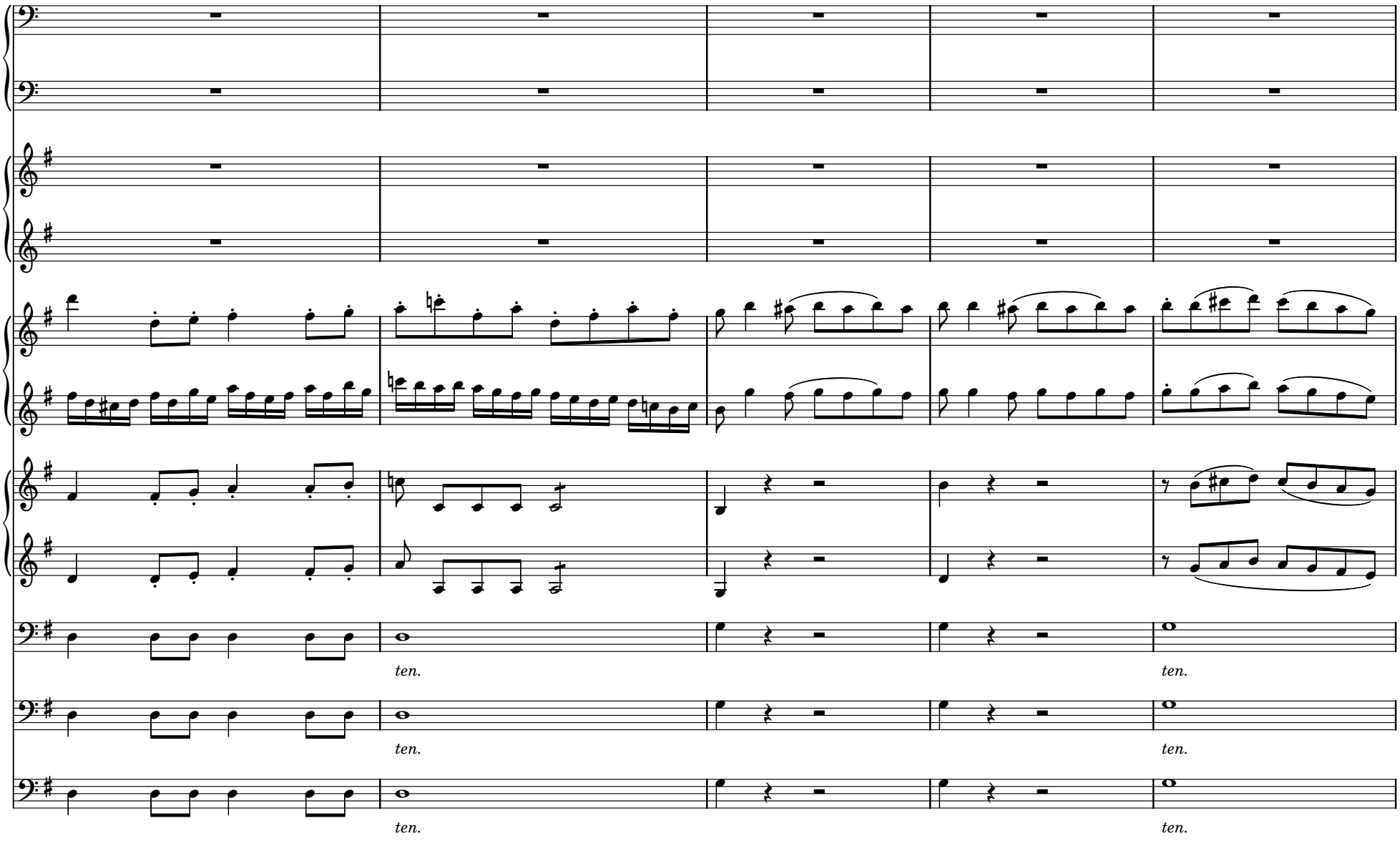

 CC License BY-NC-ND/DC220609

103

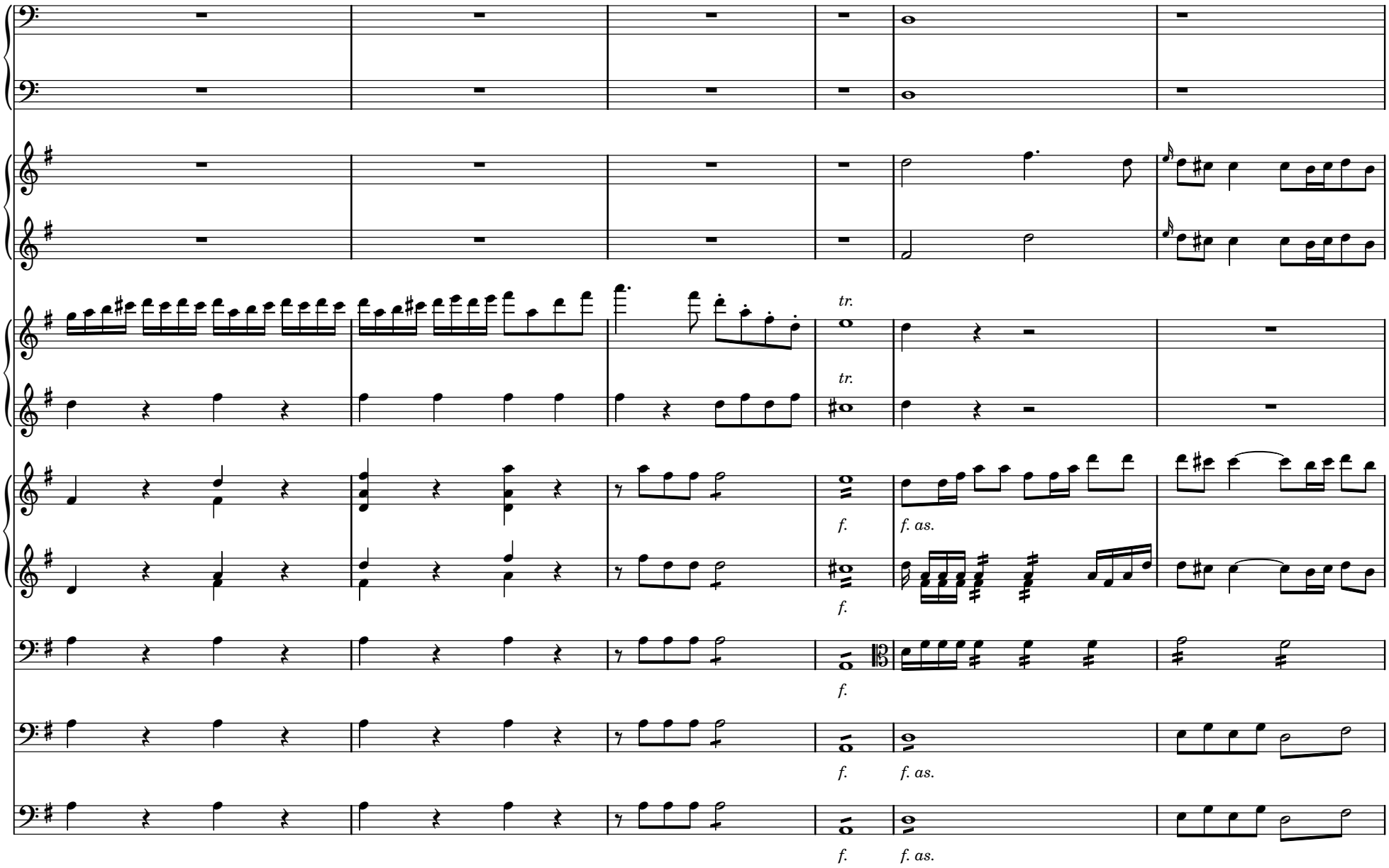

 CC License BY-NC-ND/DC220609

109

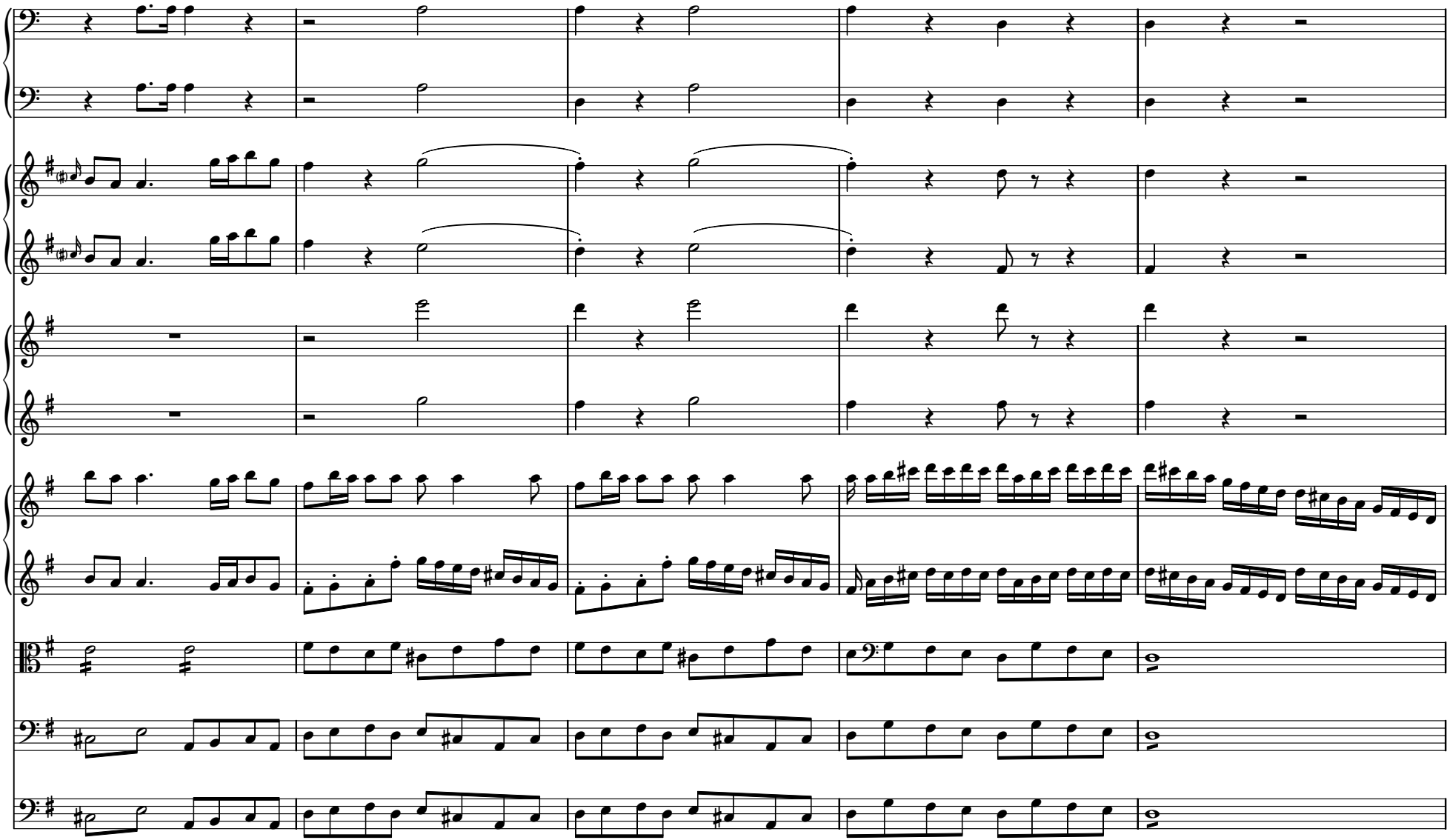

 CC License BY-NC-ND/DC220609

114

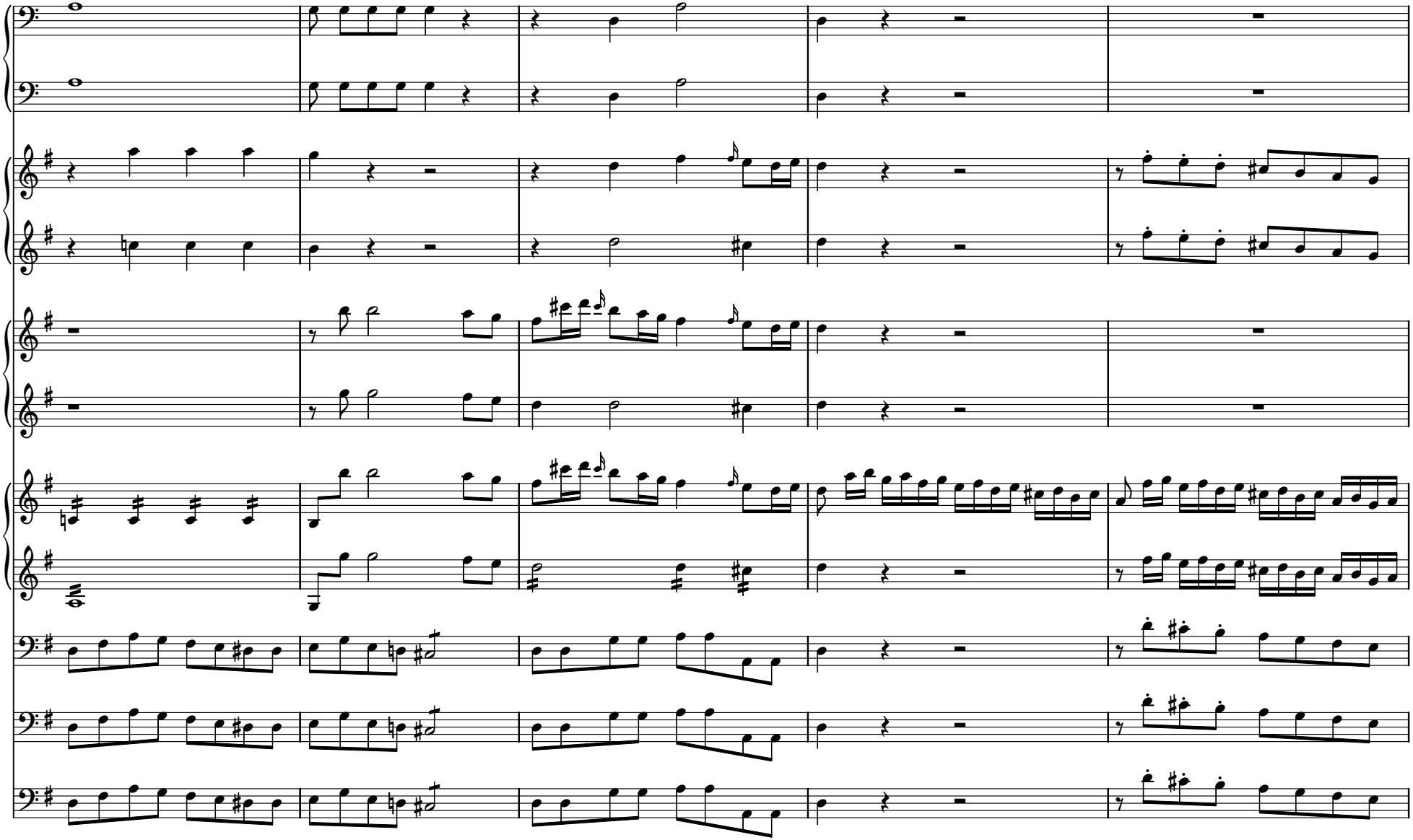

 CC License BY-NC-ND/DC220609

119

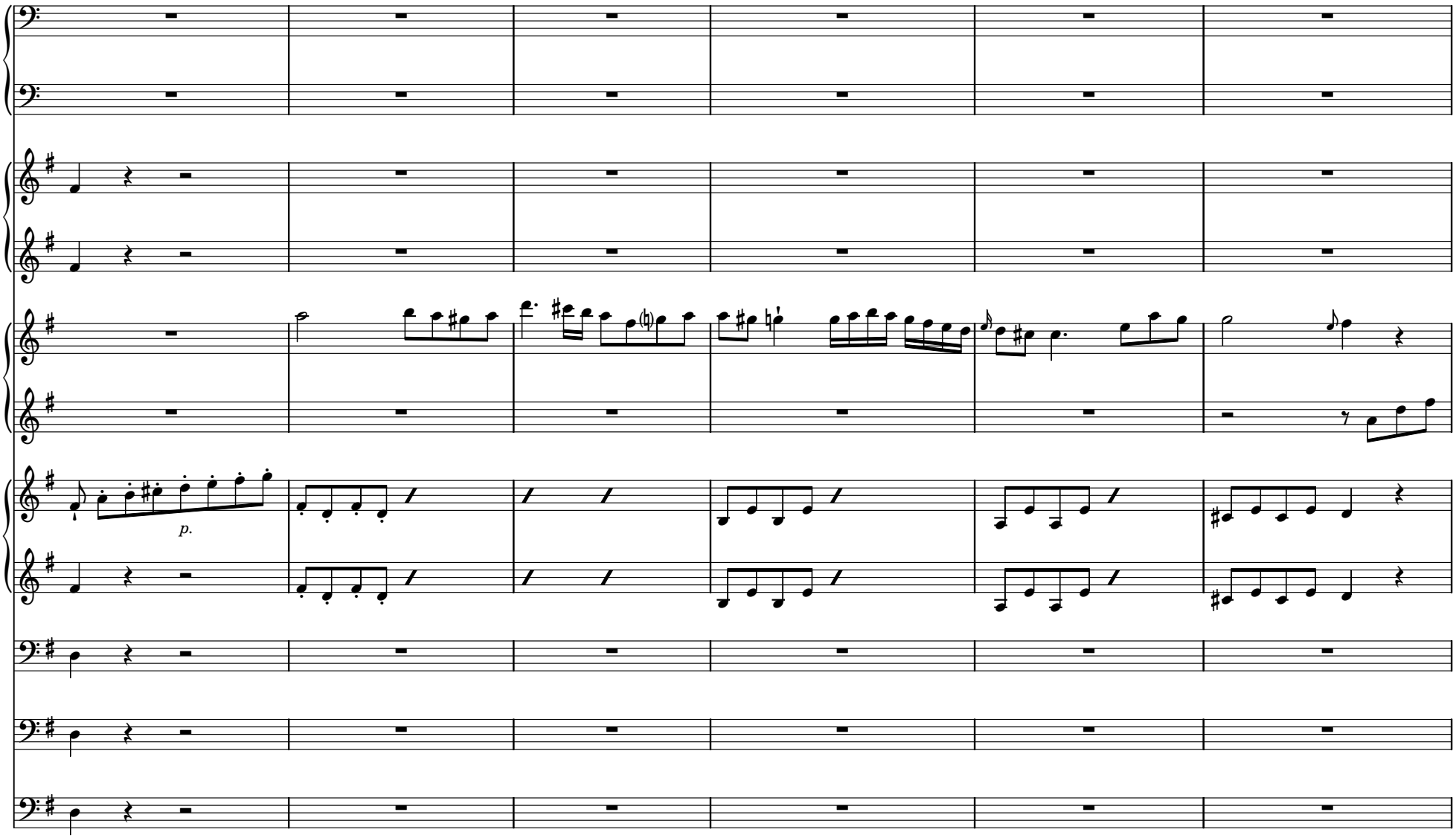

 CC License BY-NC-ND/DC220609

125

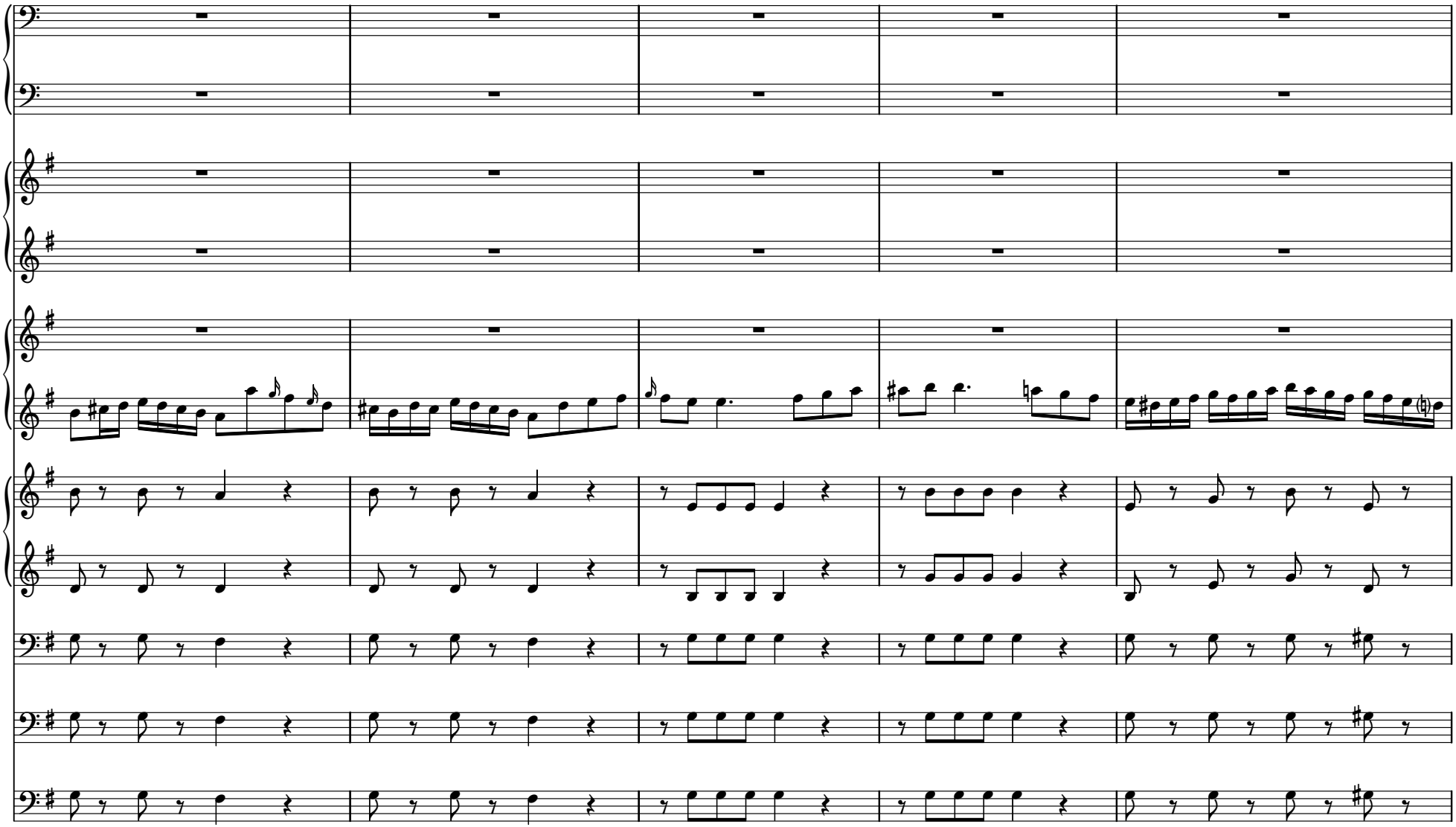

 CC License BY-NC-ND/DC220609

130

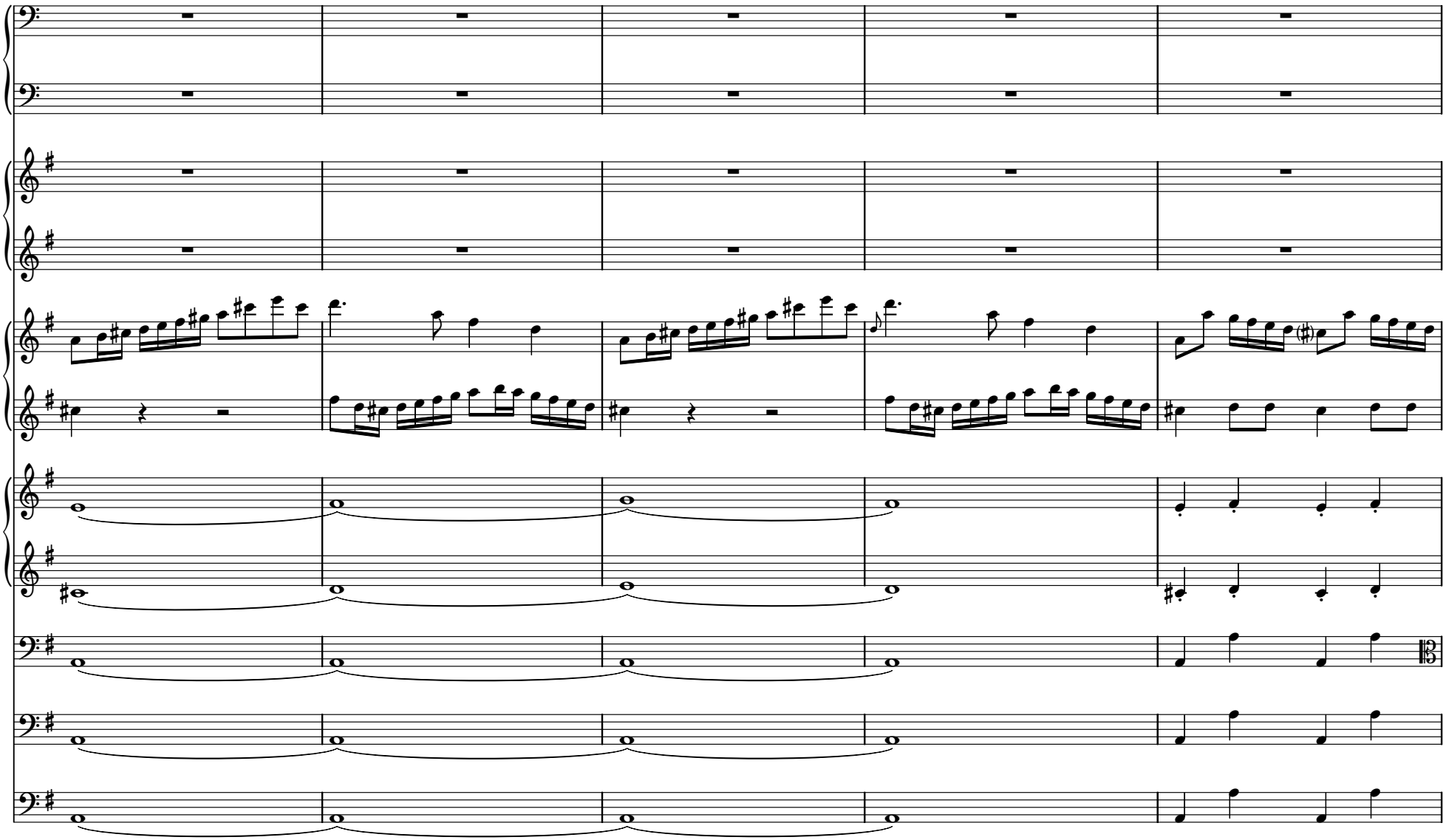

 CC License BY-NC-ND/DC220609

135

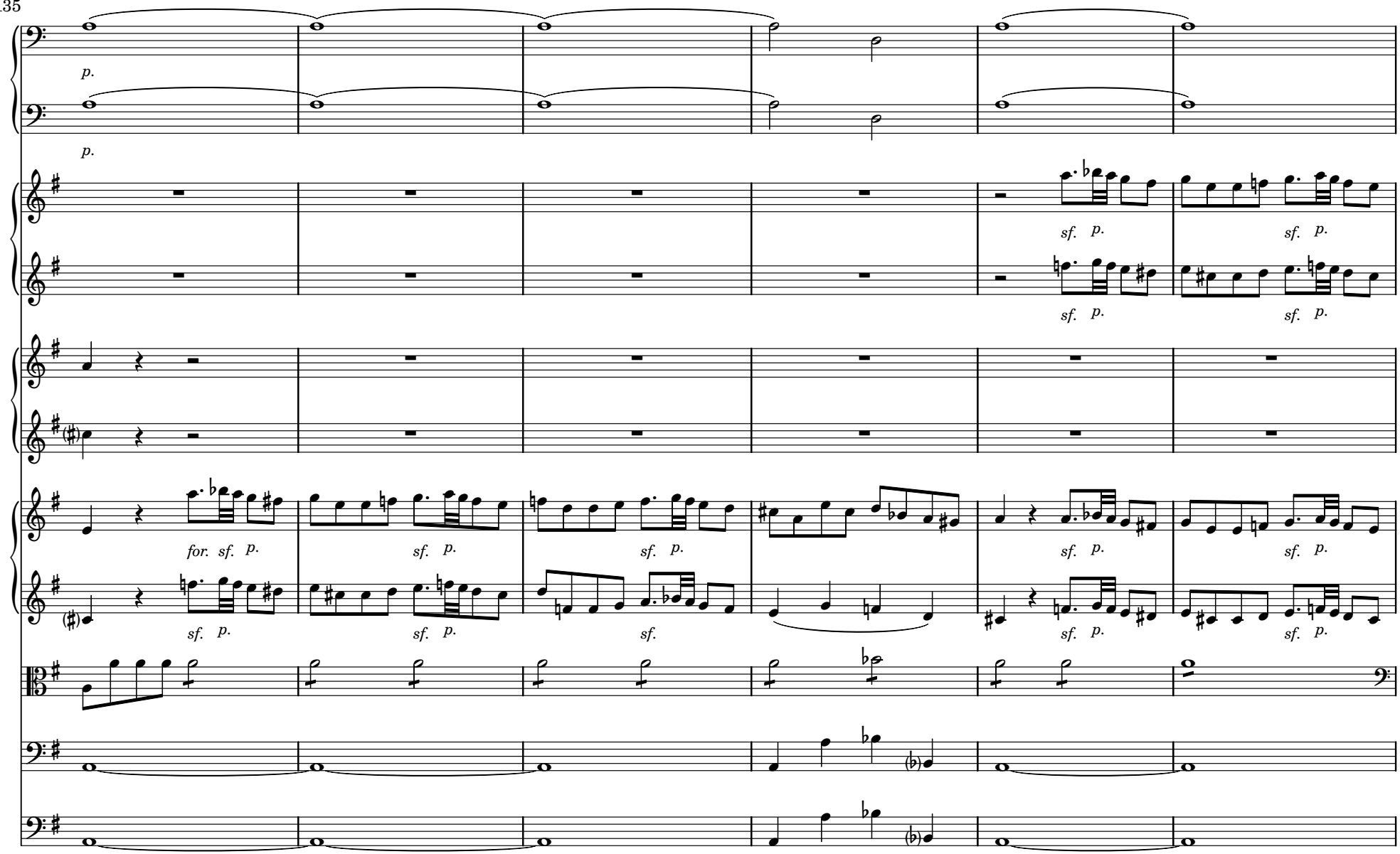

 CC License BY-NC-ND/DC220609

141

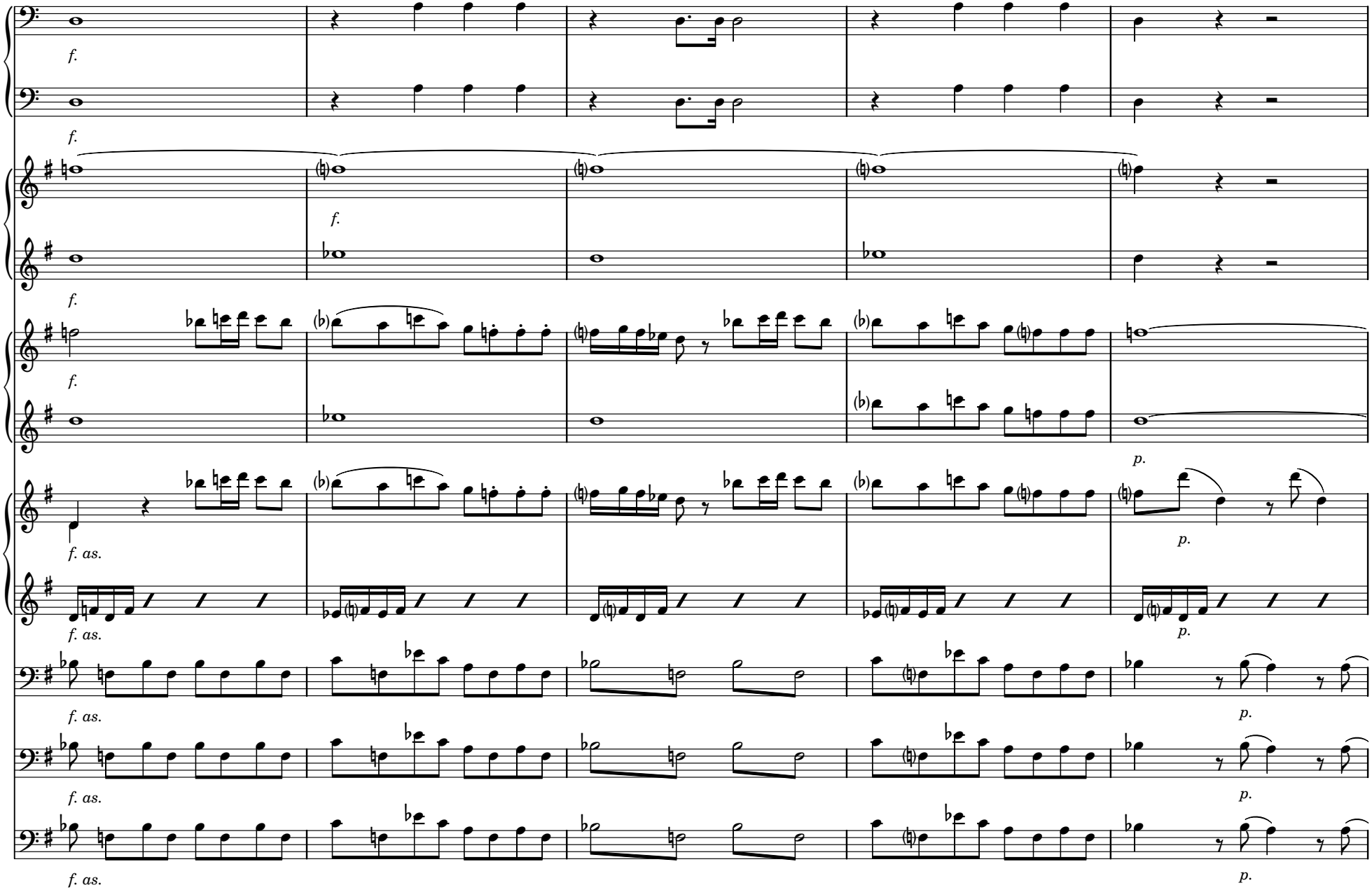

CC License BY-NC-ND/DC220609

146

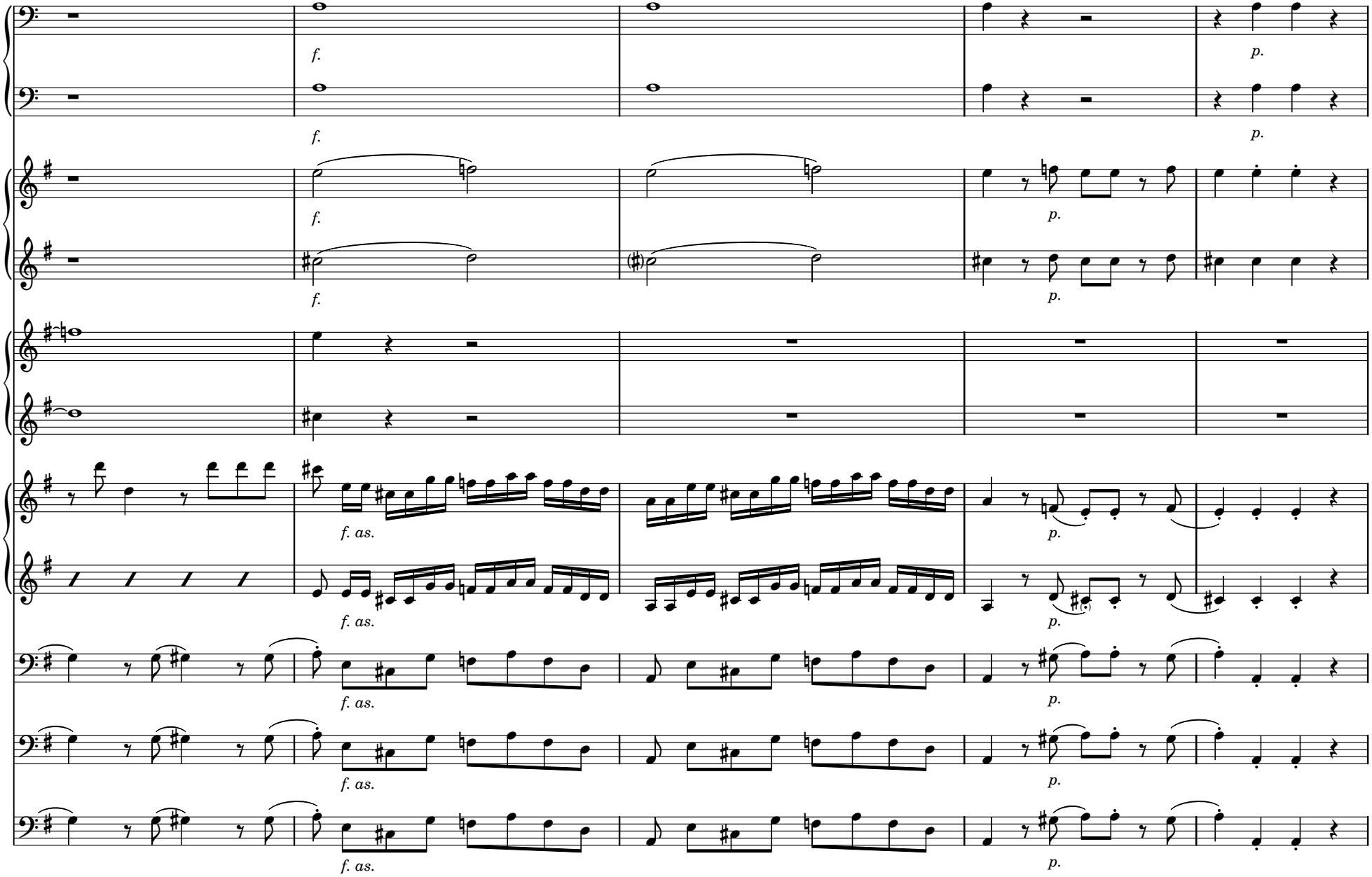

 CC License BY-NC-ND/DC220609

151

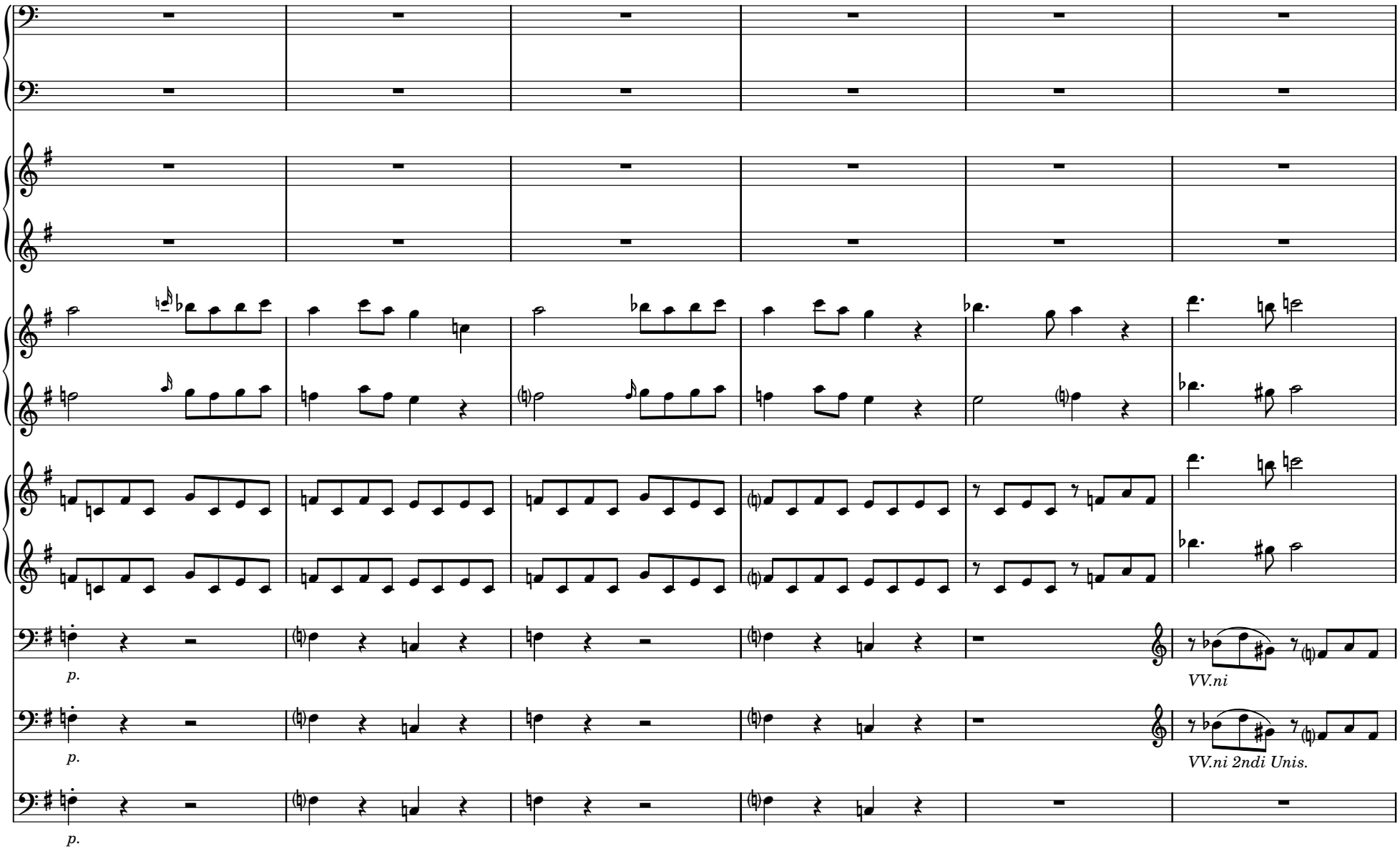

 CC License BY-NC-ND/DC220609

157

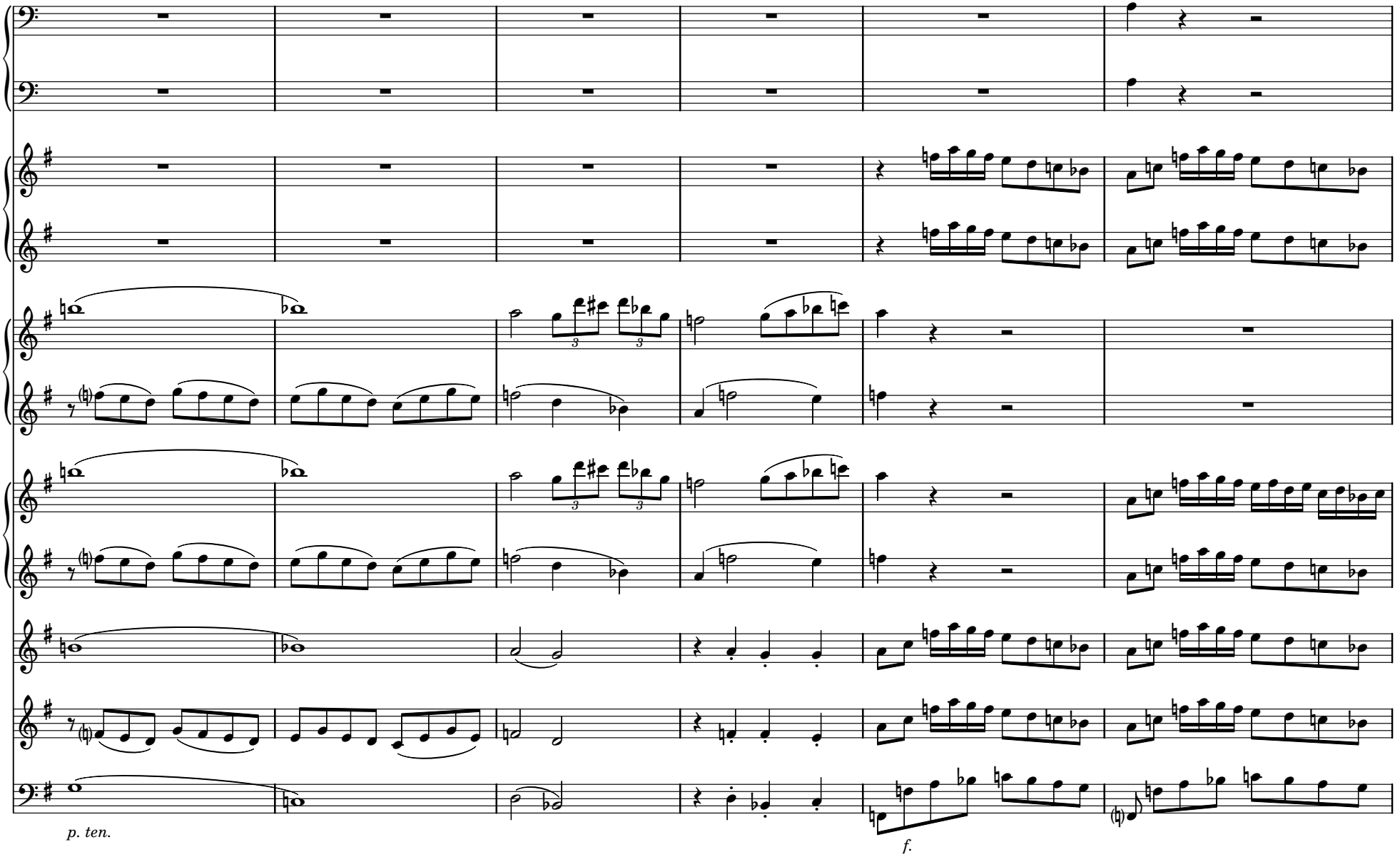

 CC License BY-NC-ND/DC220609

163

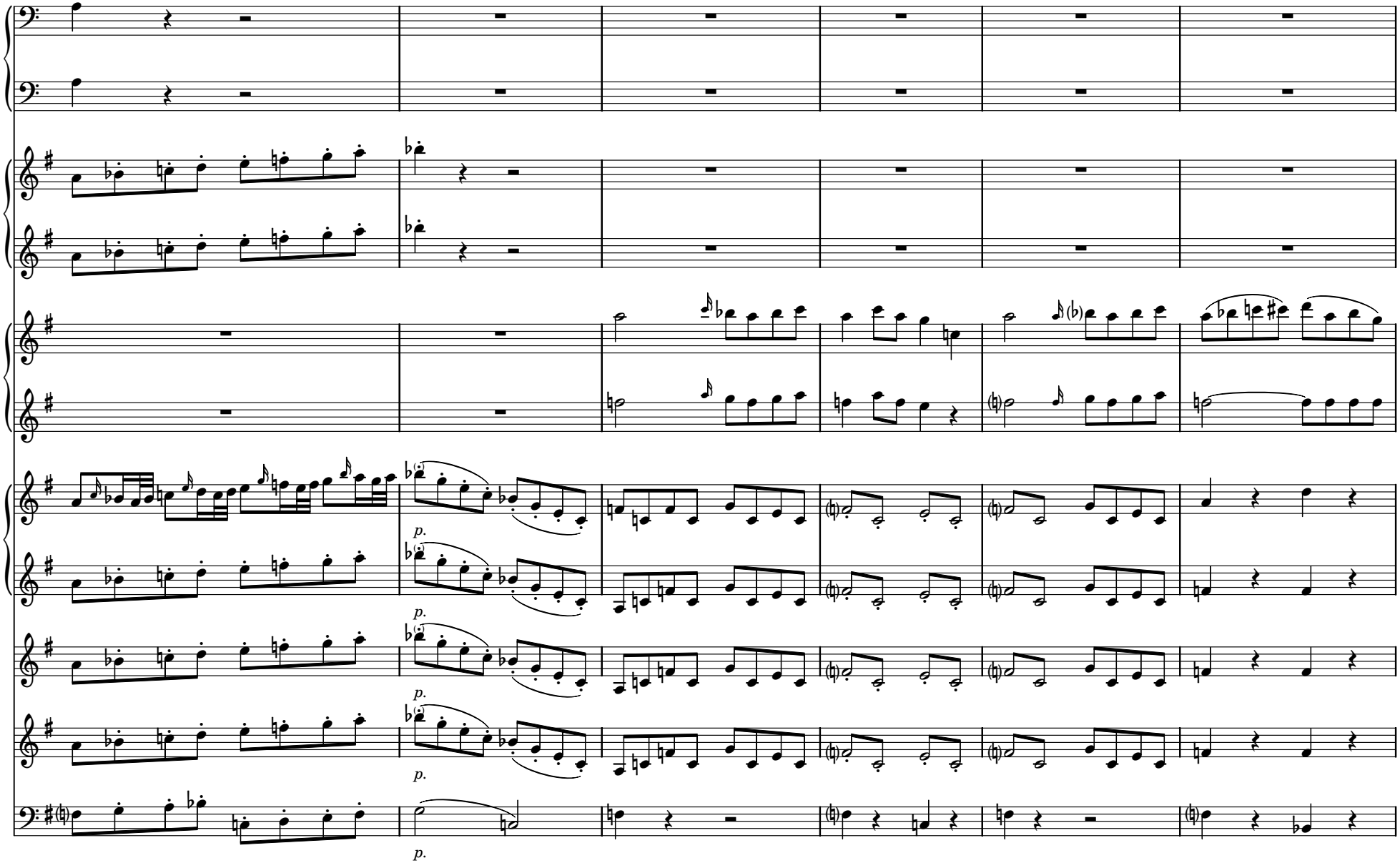

 CC License BY-NC-ND/DC220609

169

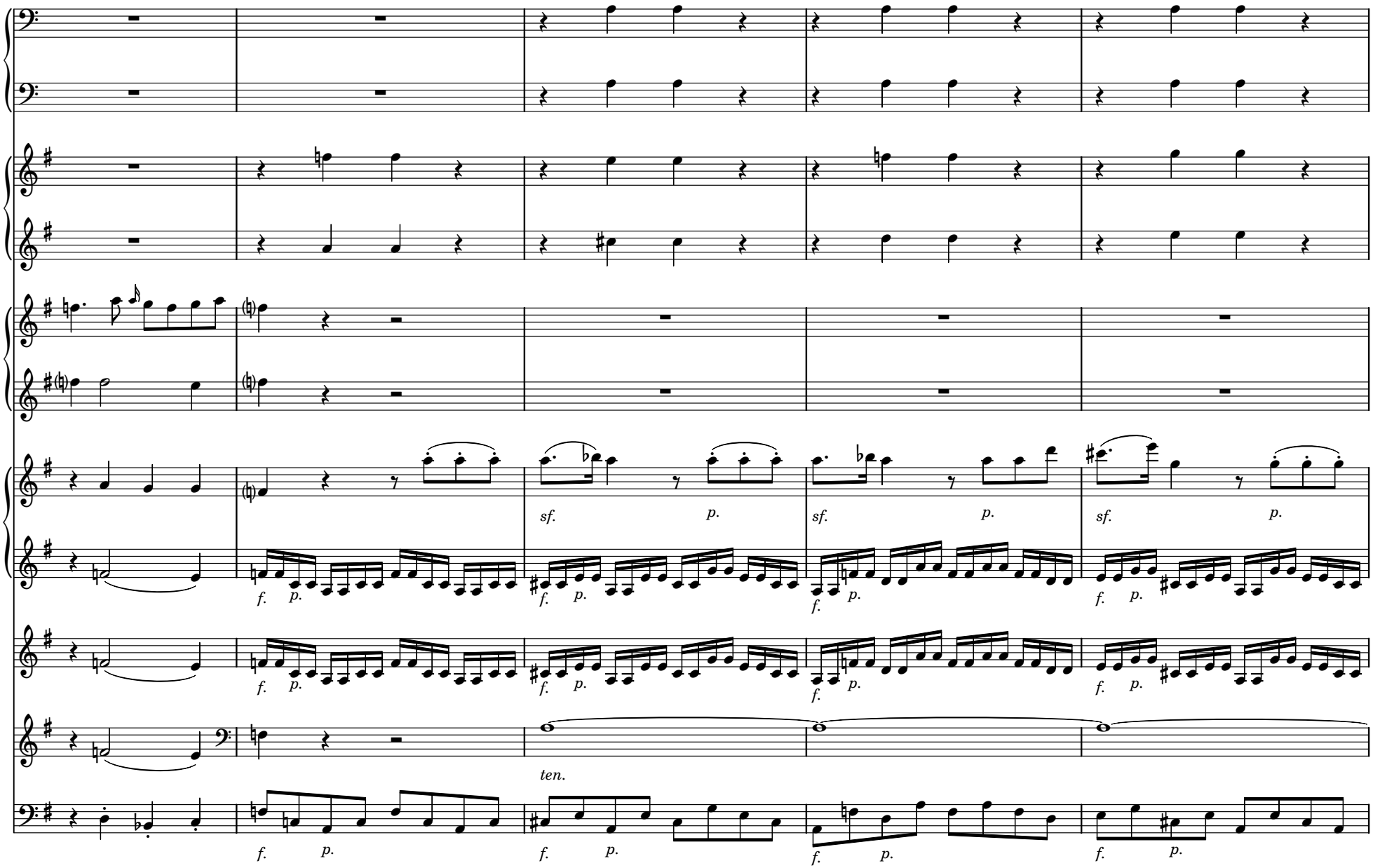

 CC License BY-NC-ND/DC220609

174

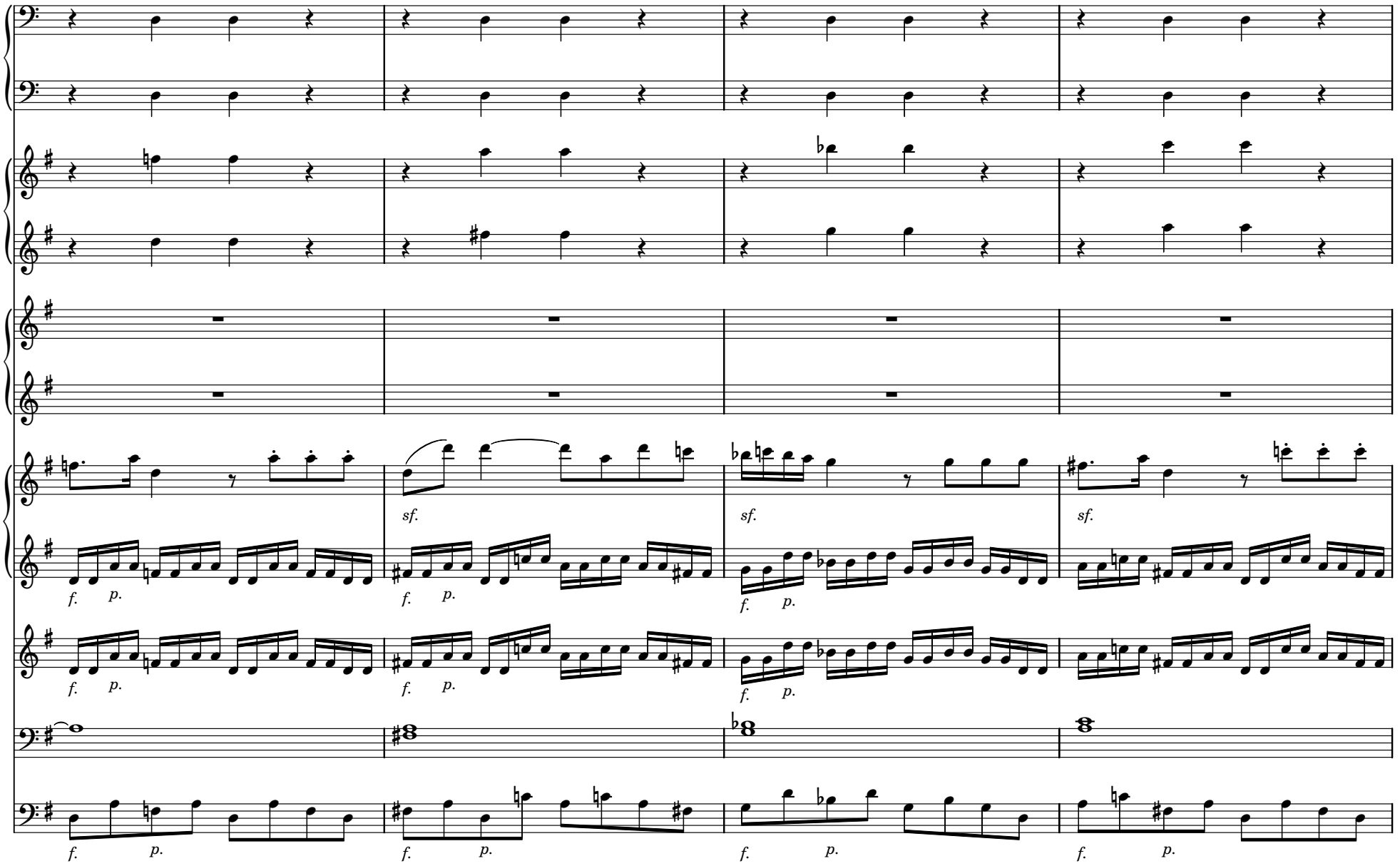

 CC License BY-NC-ND/DC220609

178

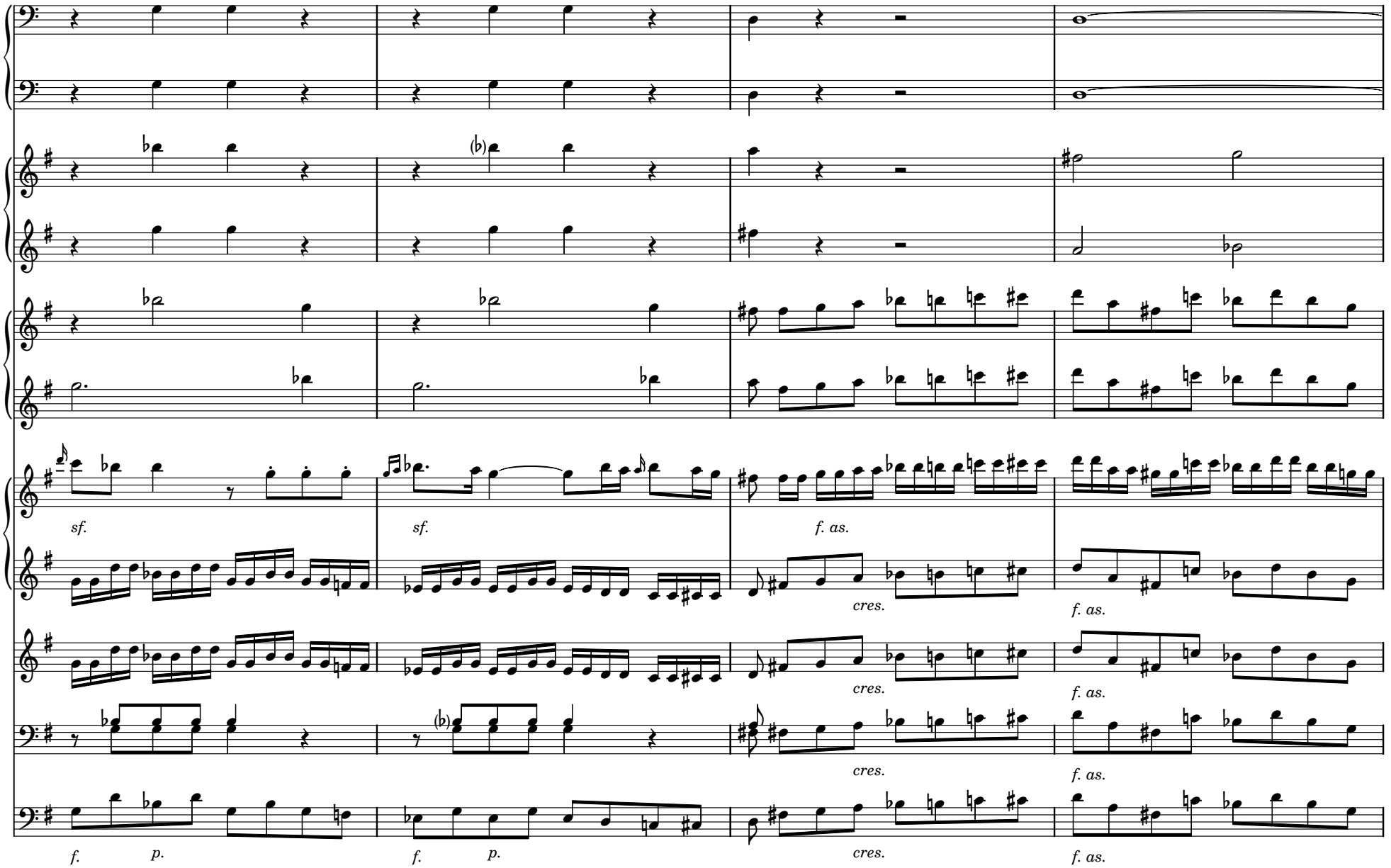

 CC License BY-NC-ND/DC220609

182

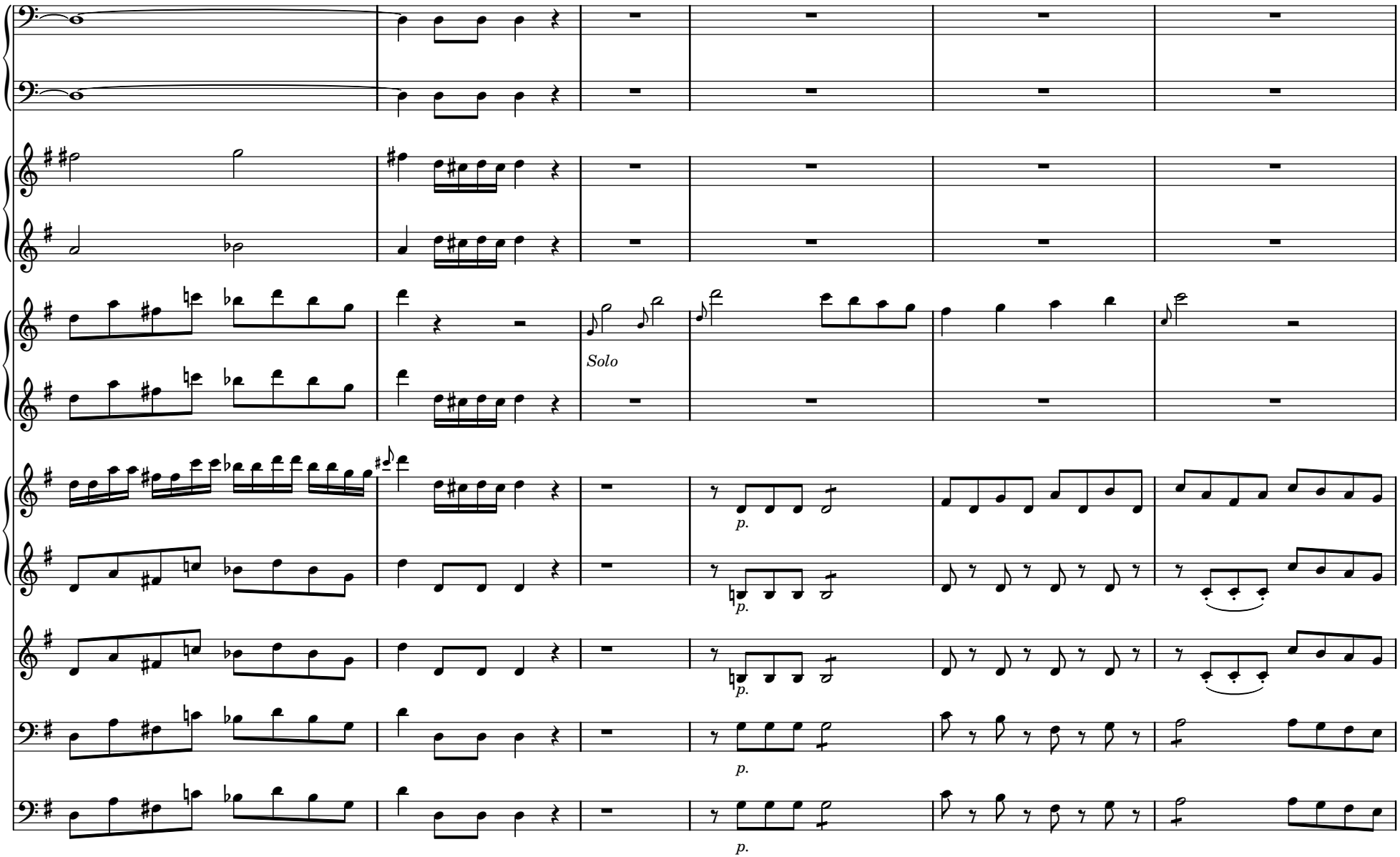

 CC License BY-NC-ND/DC220609

188

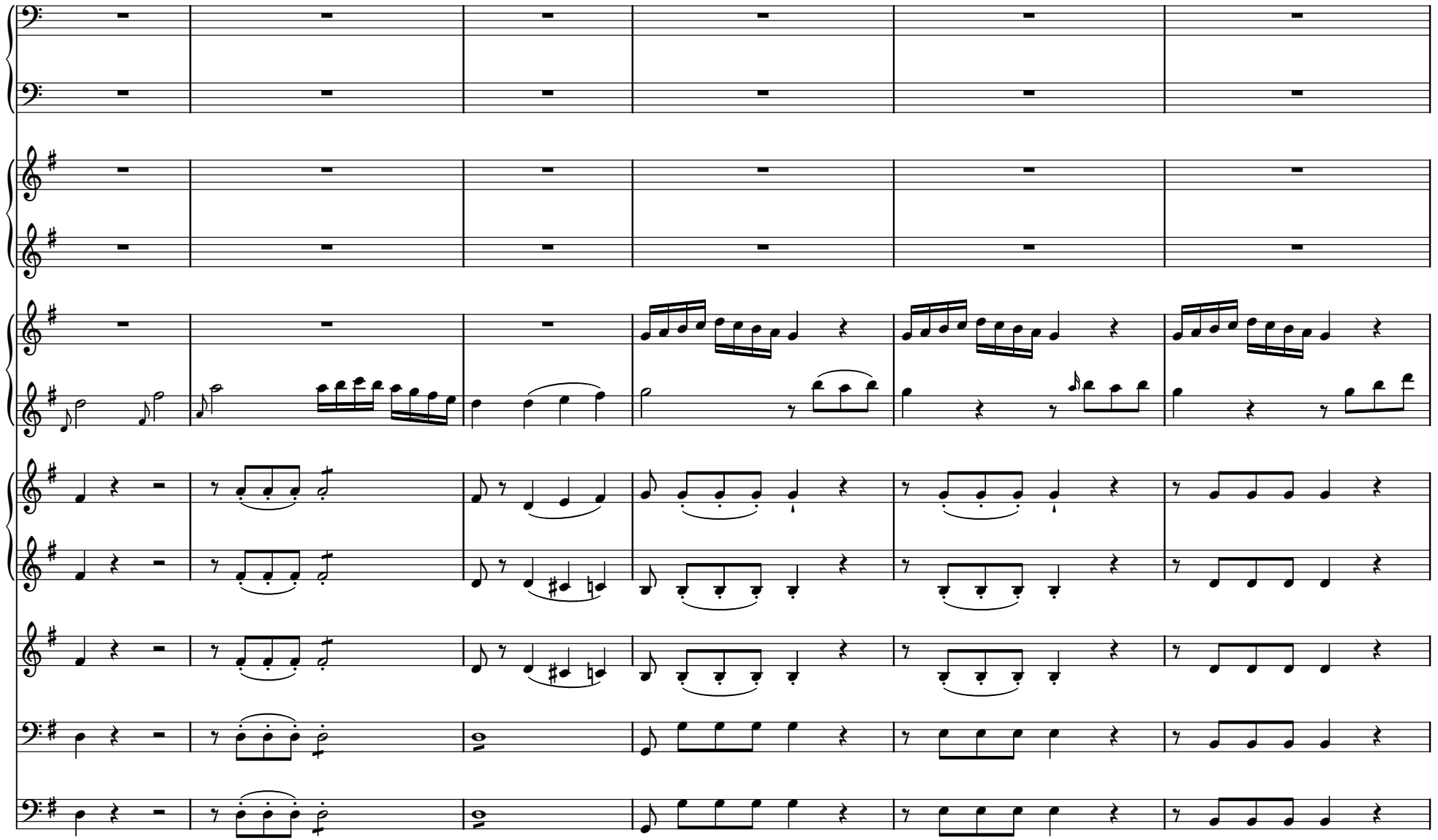

 CC License BY-NC-ND/DC220609

194

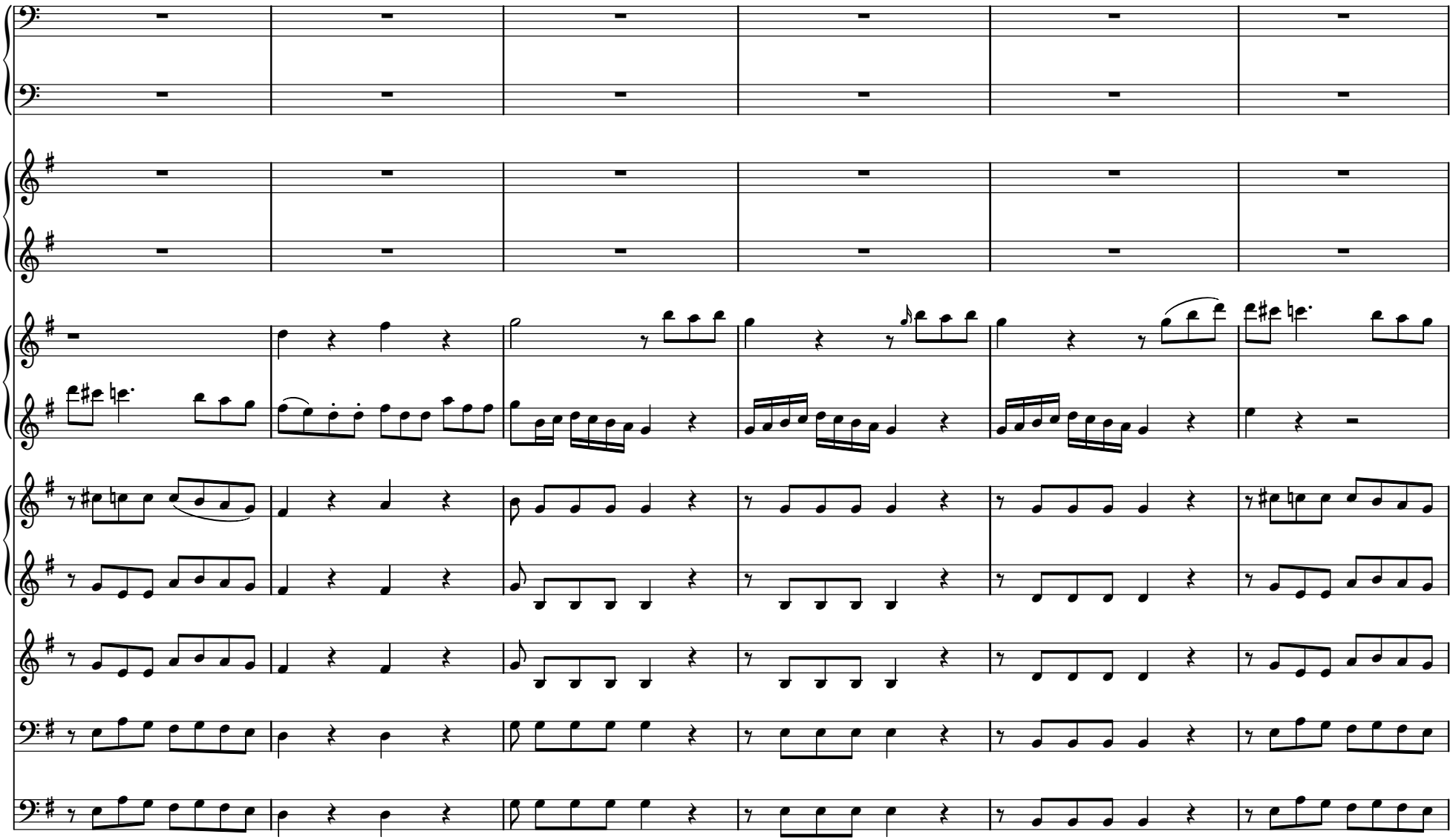

 CC License BY-NC-ND/DC220609

200

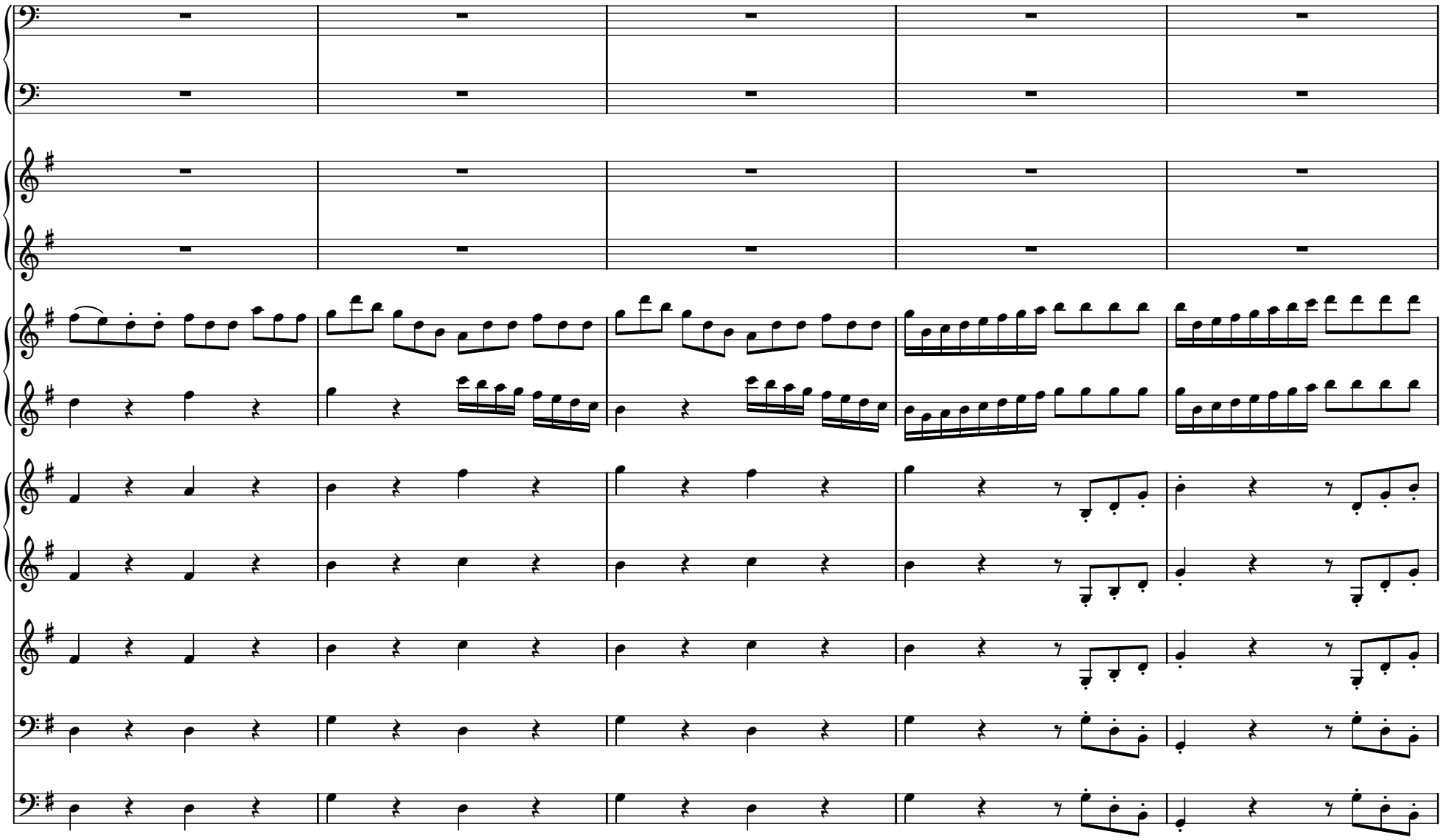

 CC License BY-NC-ND/DC220609

205

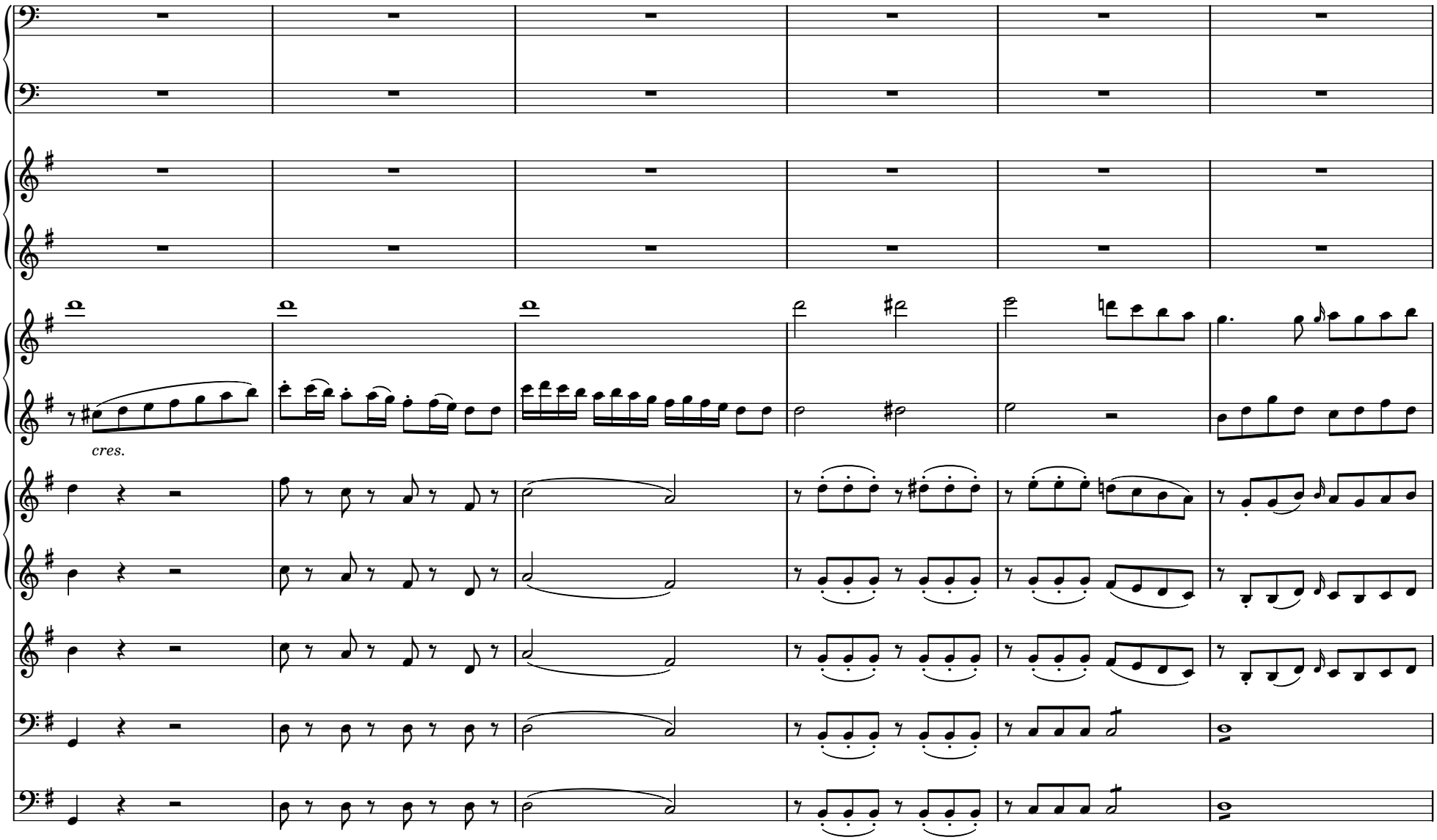

 CC License BY-NC-ND/DC220609

211

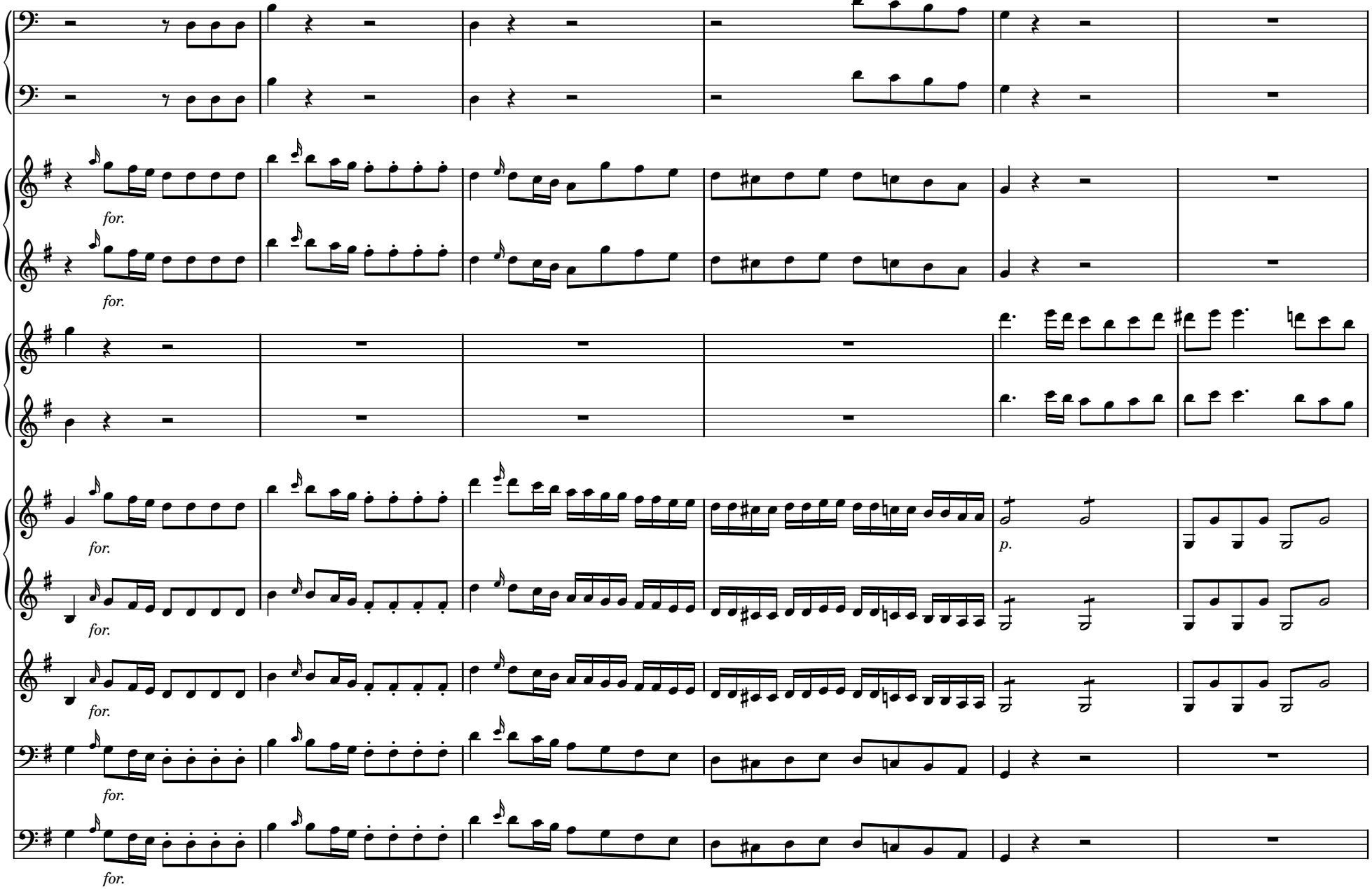

 CC License BY-NC-ND/DC220609

217

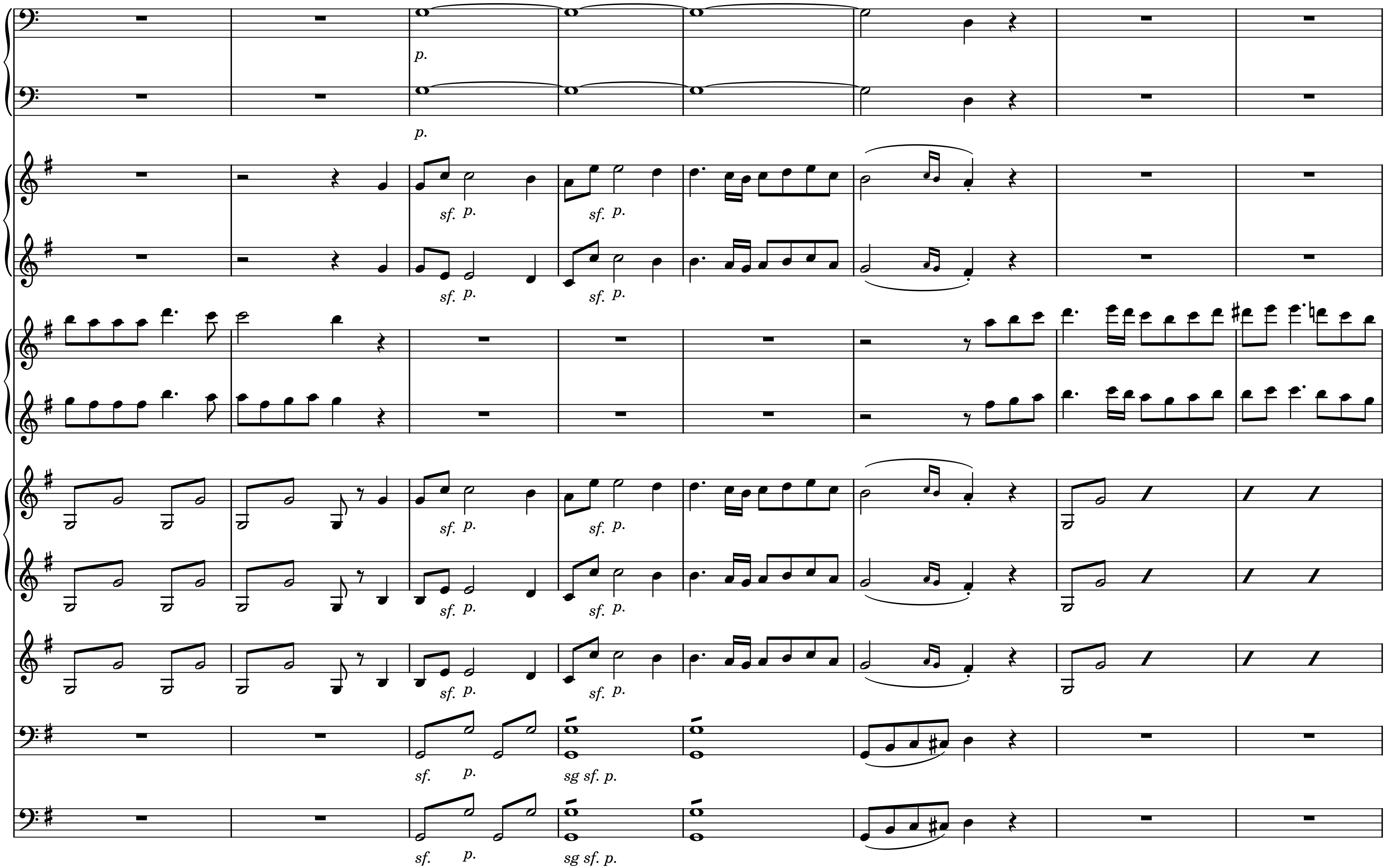

CC License BY-NC-ND/DC220609

225

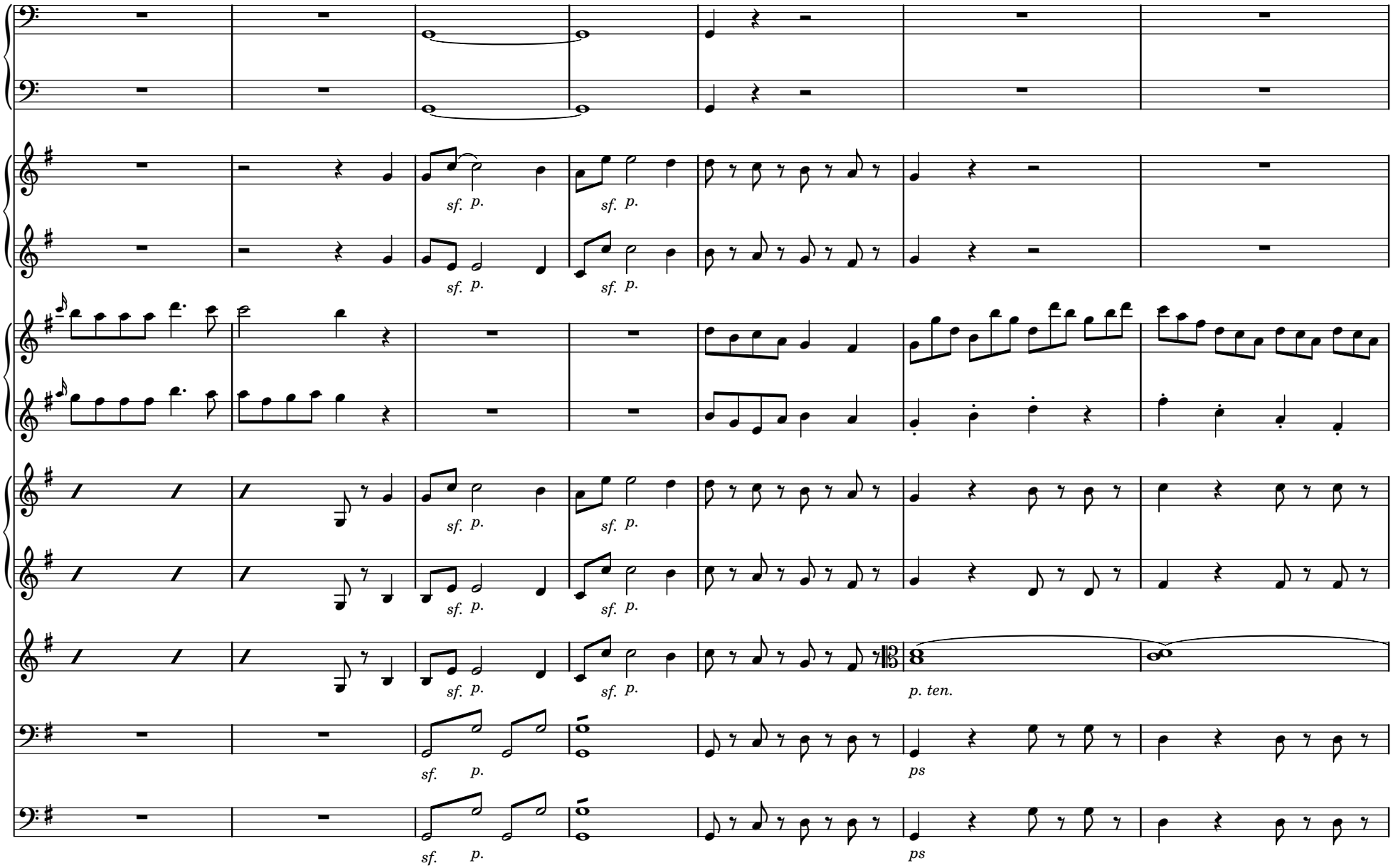

 CC License BY-NC-ND/DC220609

232

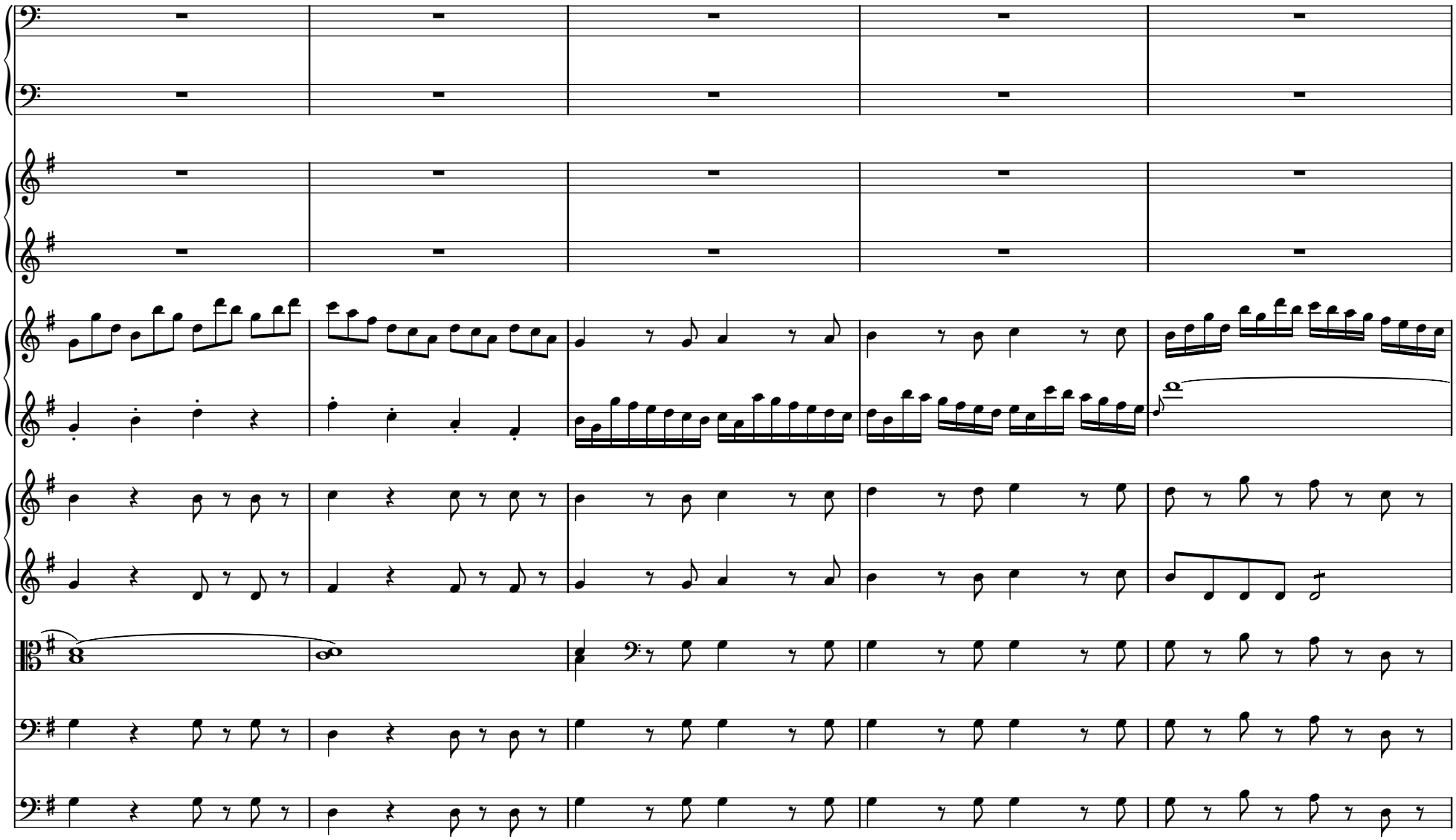

 CC License BY-NC-ND/DC220609

237

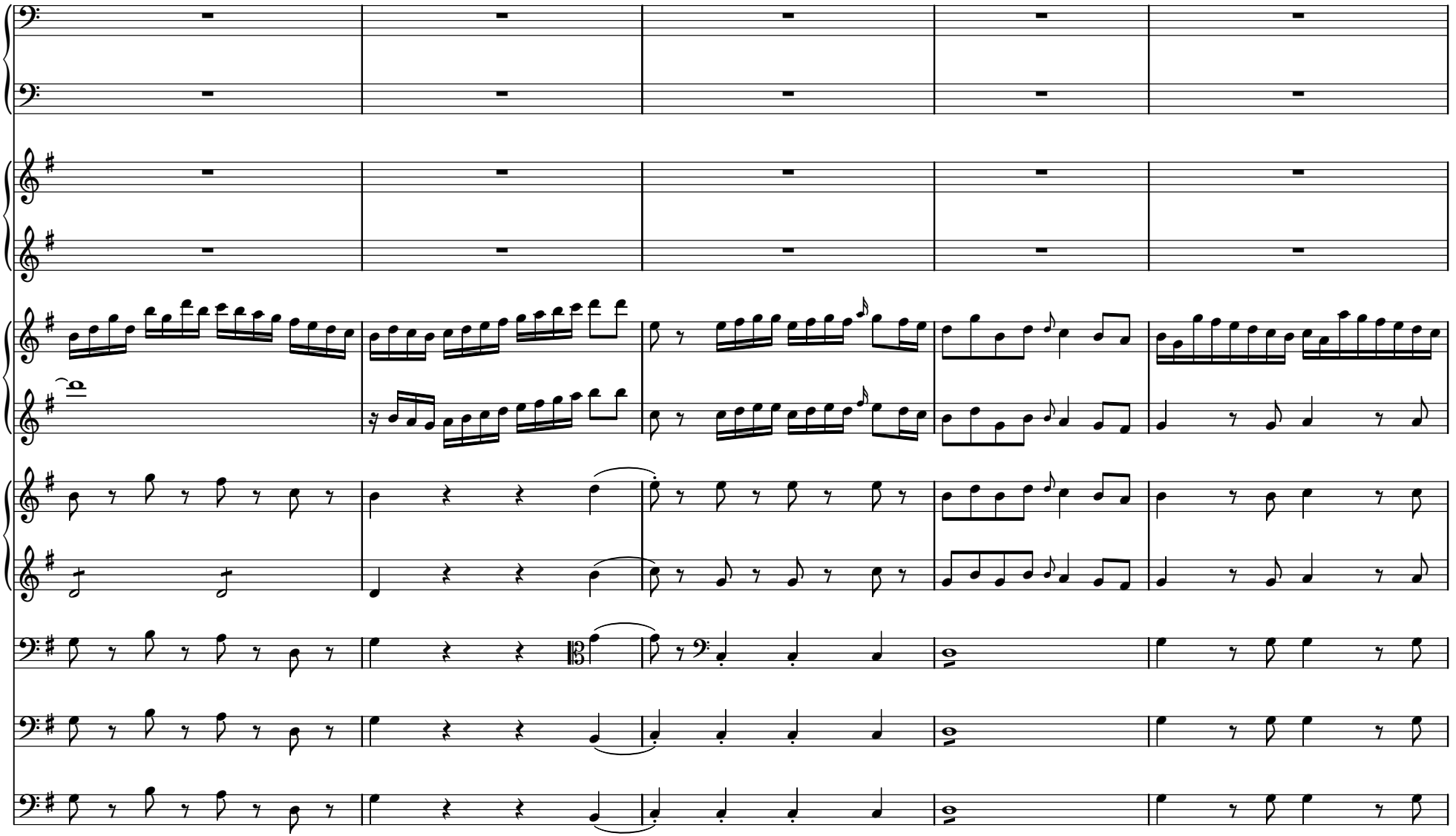

 CC License BY-NC-ND/DC220609

242

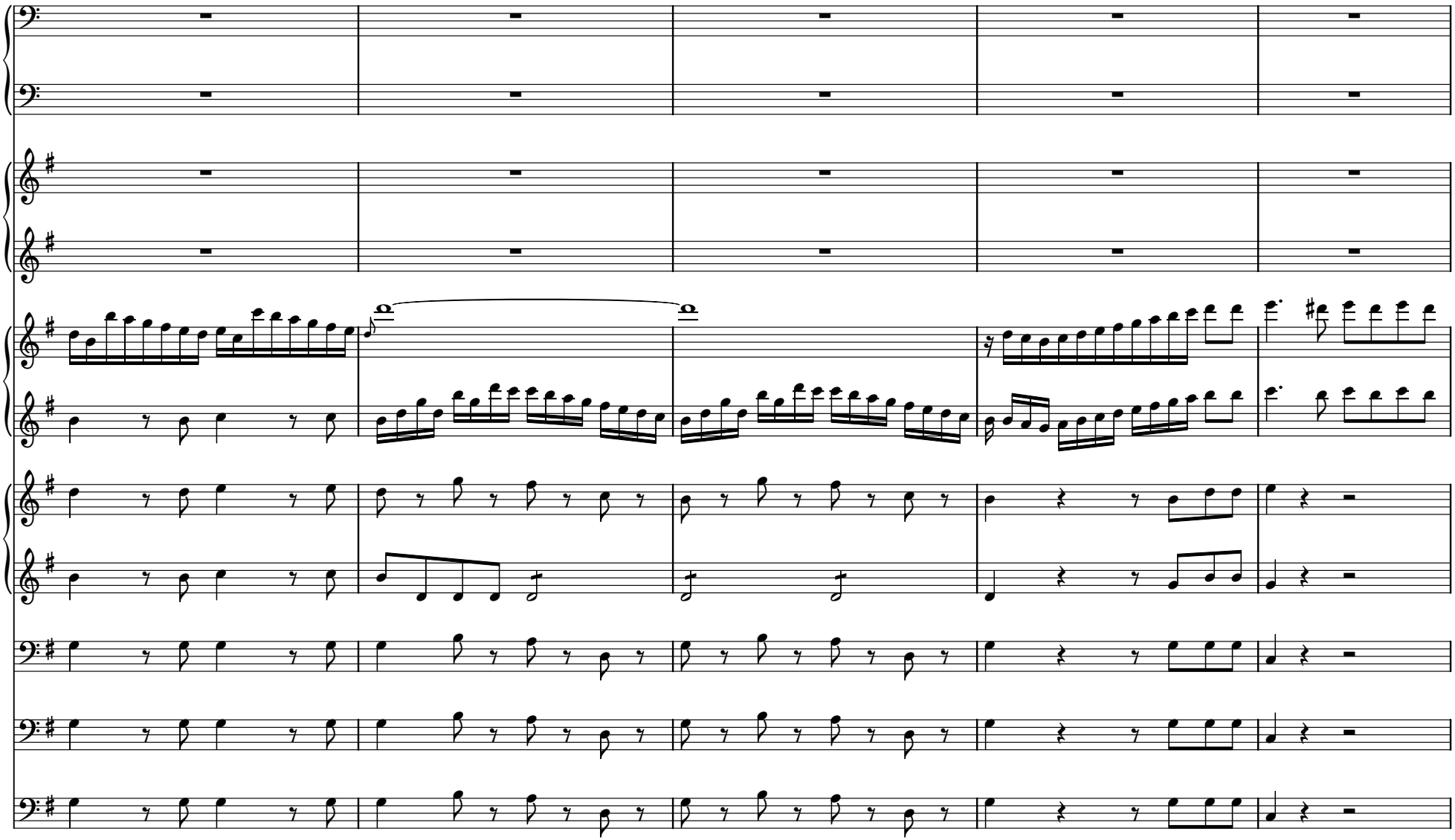

 CC License BY-NC-ND/DC220609

247

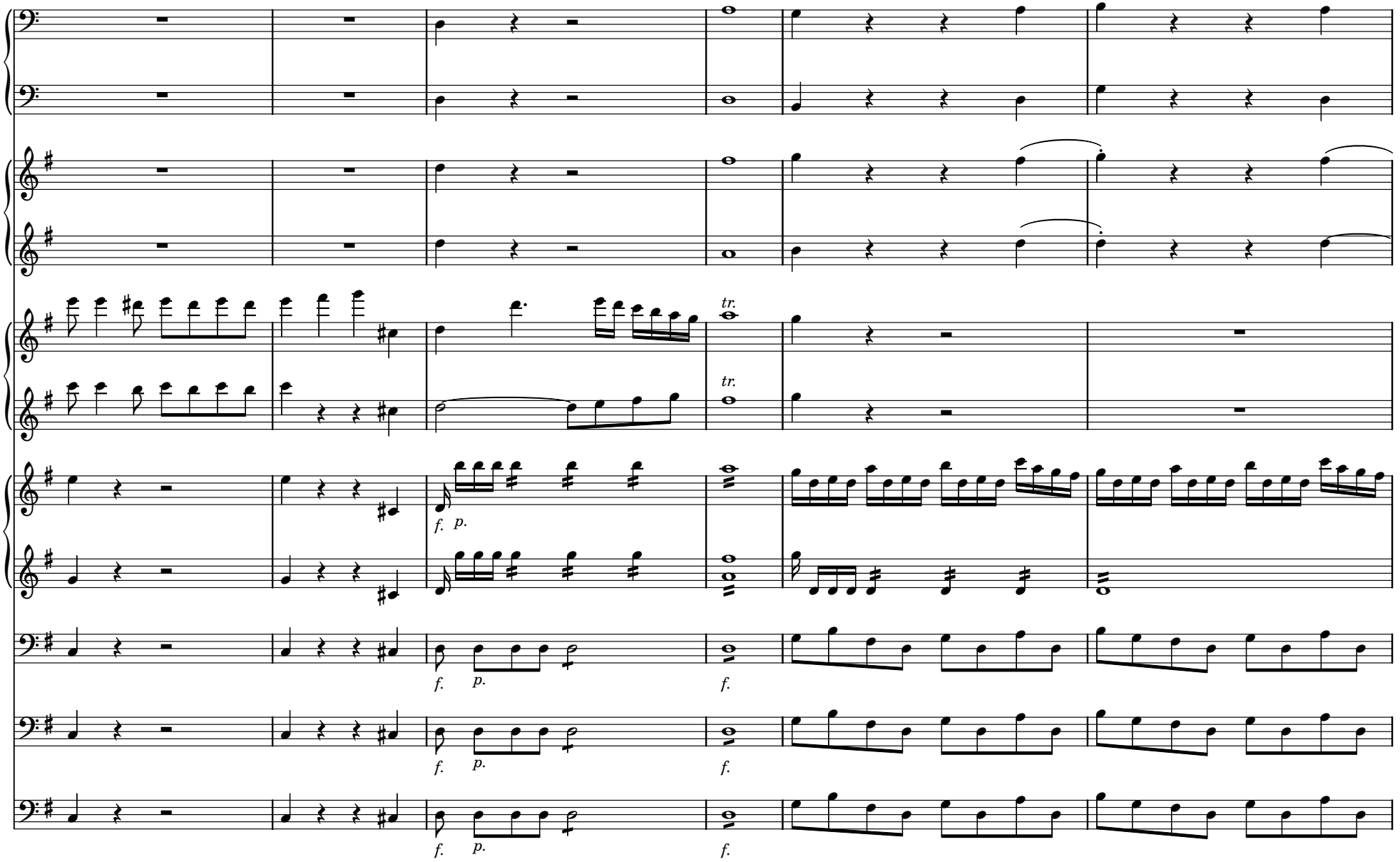

 CC License BY-NC-ND/DC220609

253

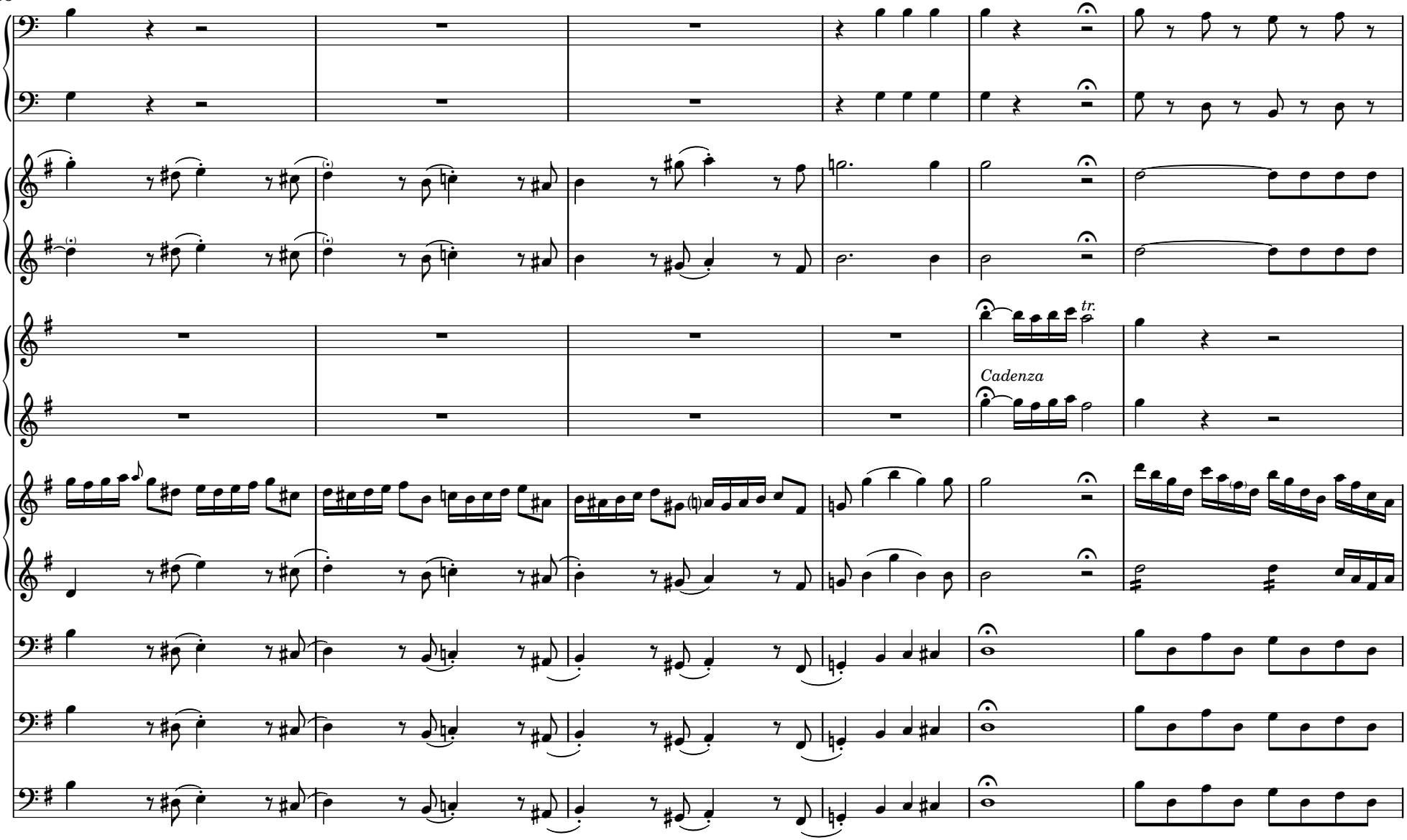

 CC License BY-NC-ND/DC220609

259

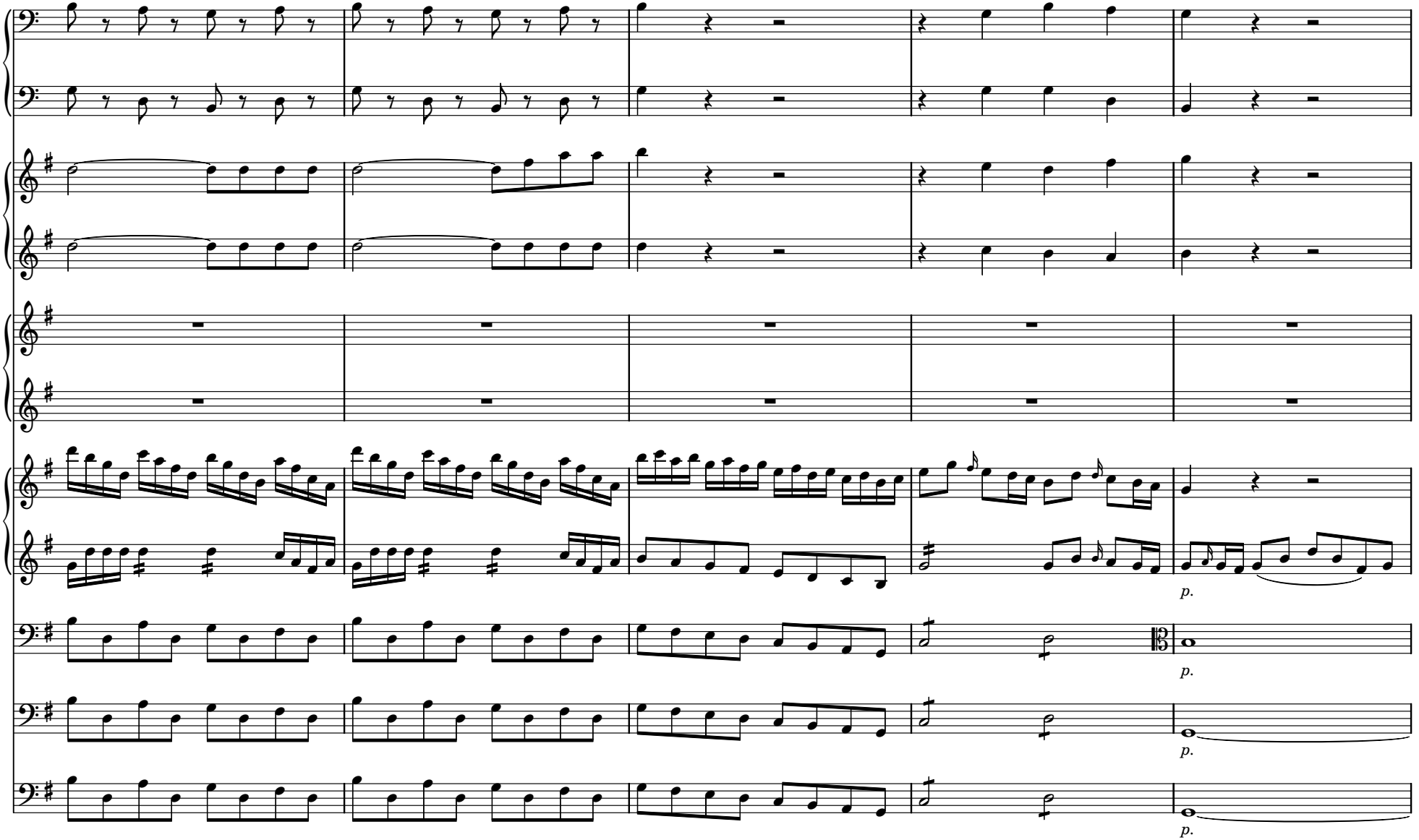

 CC License BY-NC-ND/DC220609

264

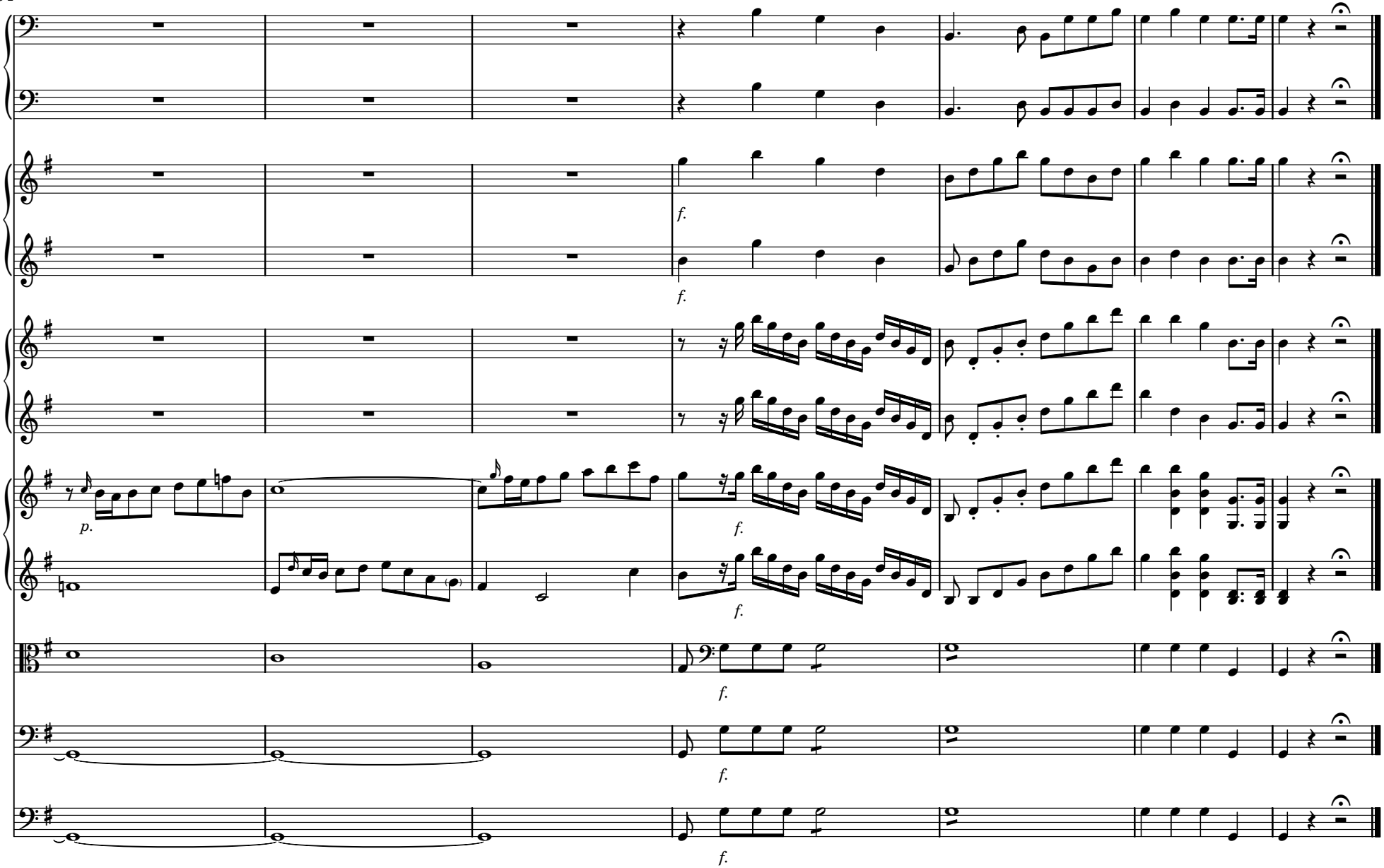

 CC License BY-NC-ND/DC220609

[2. Largo]

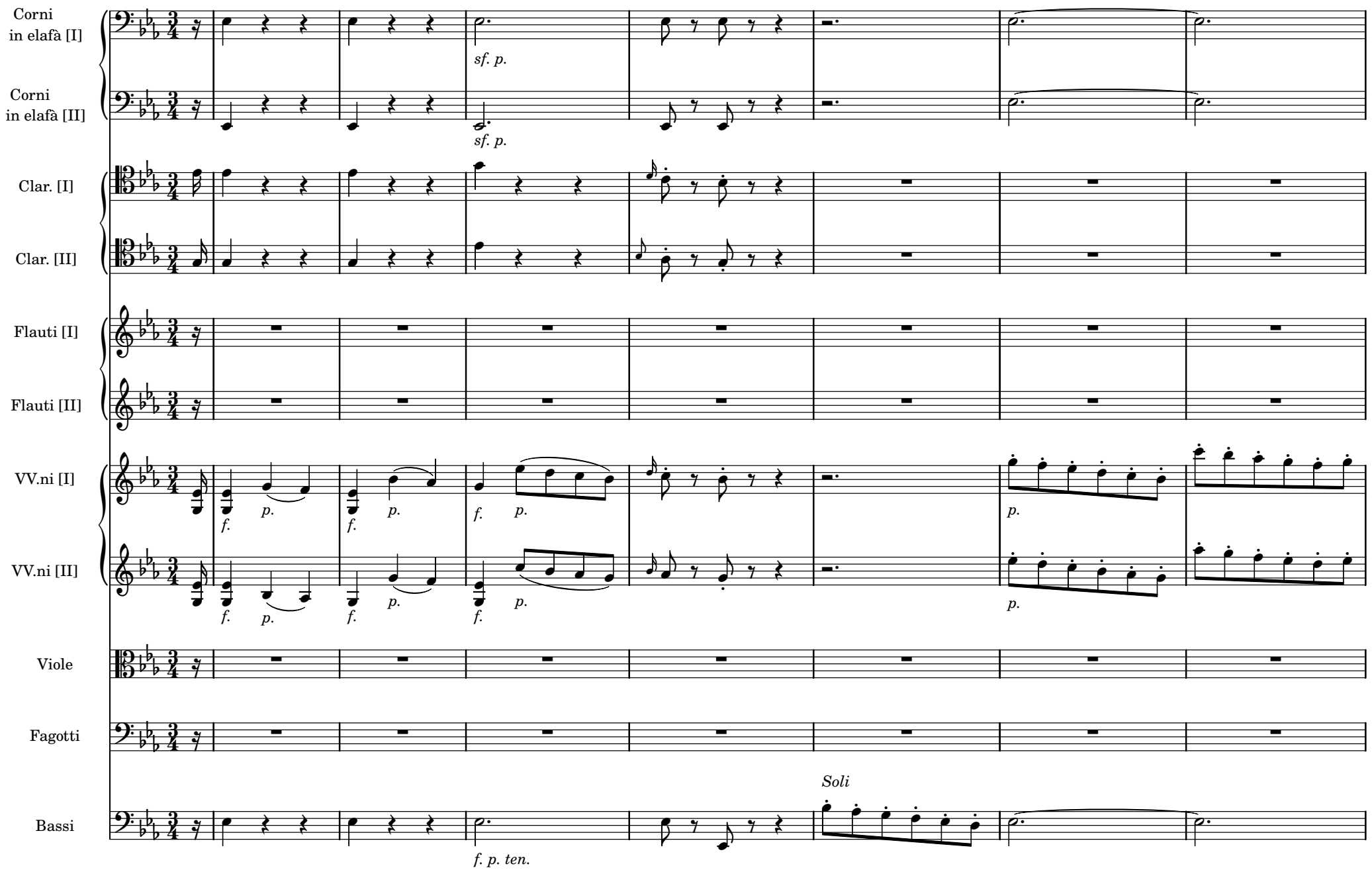

 CC License BY-NC-ND/DC220609

8

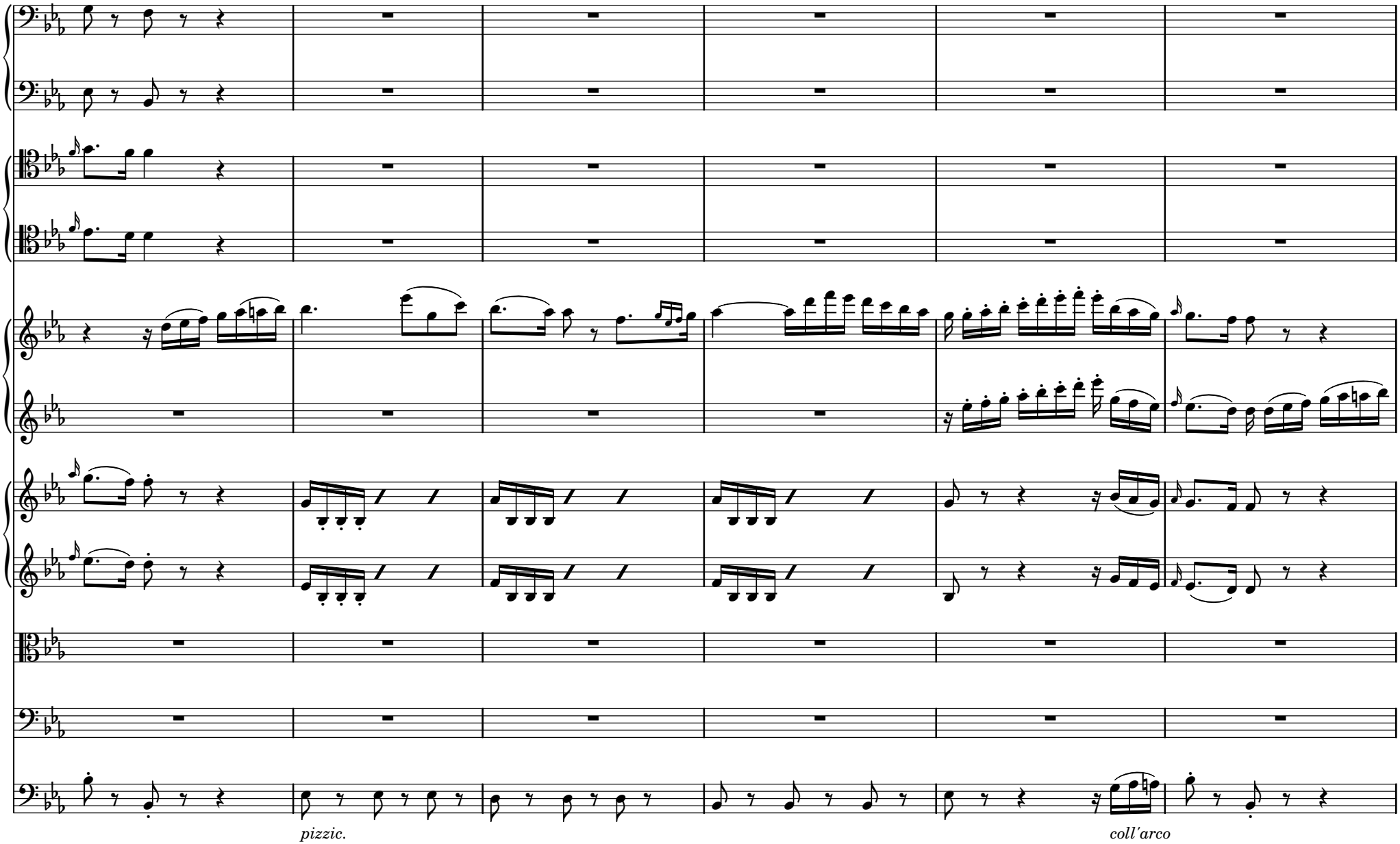

 CC License BY-NC-ND/DC220609

14

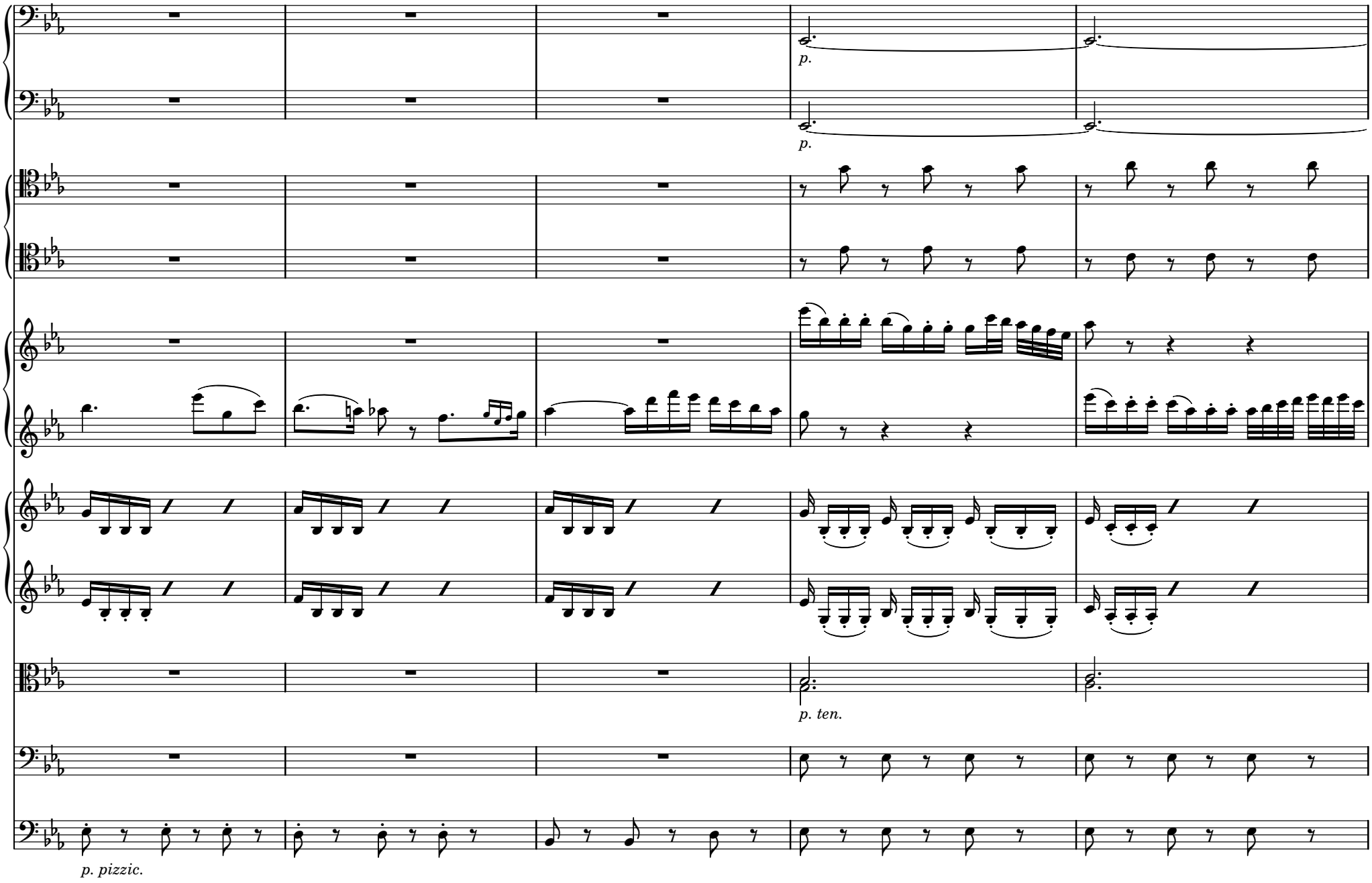

 CC License BY-NC-ND/DC220609

19

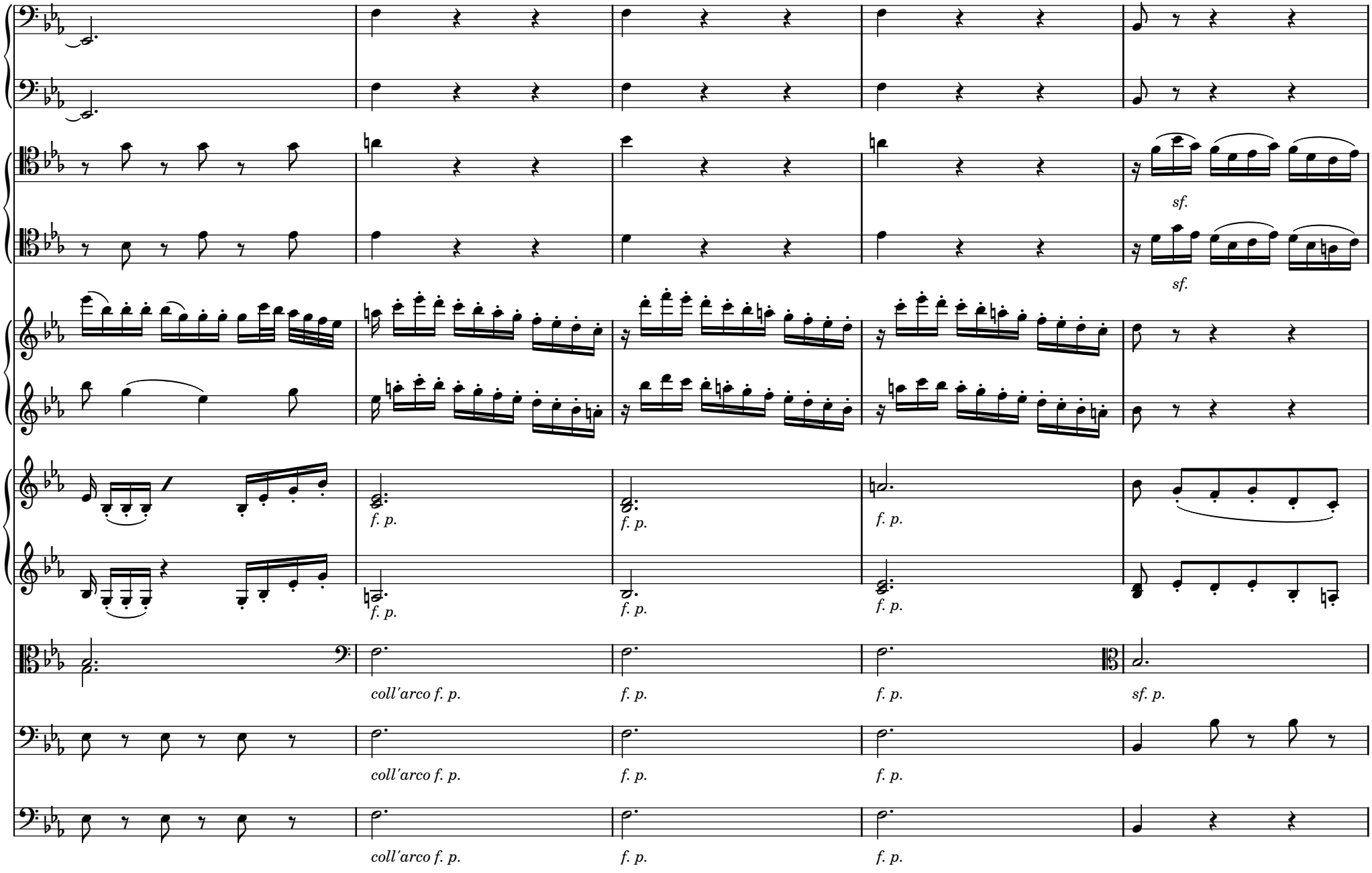

 CC License BY-NC-ND/DC220609

24

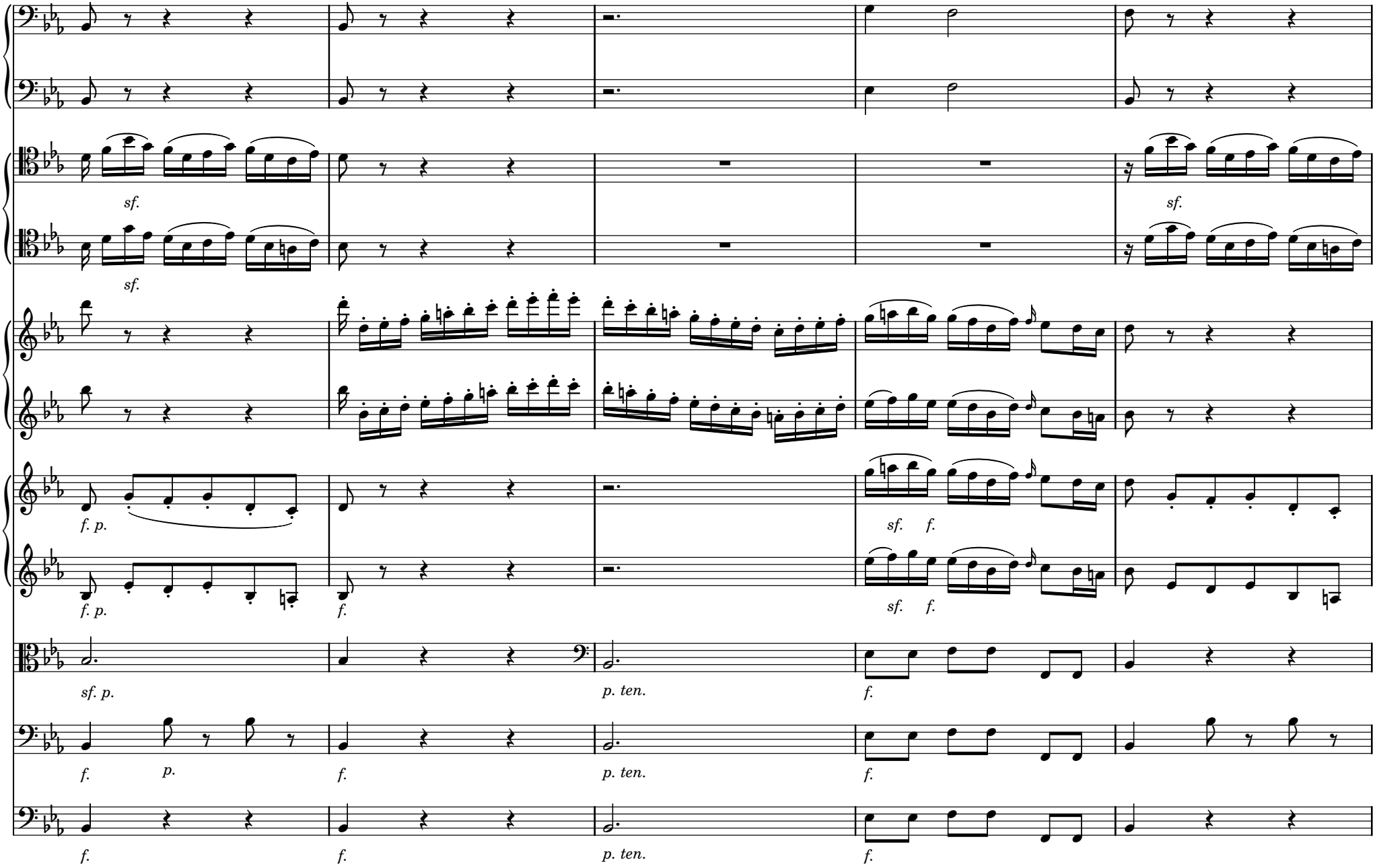

 CC License BY-NC-ND/DC220609

29

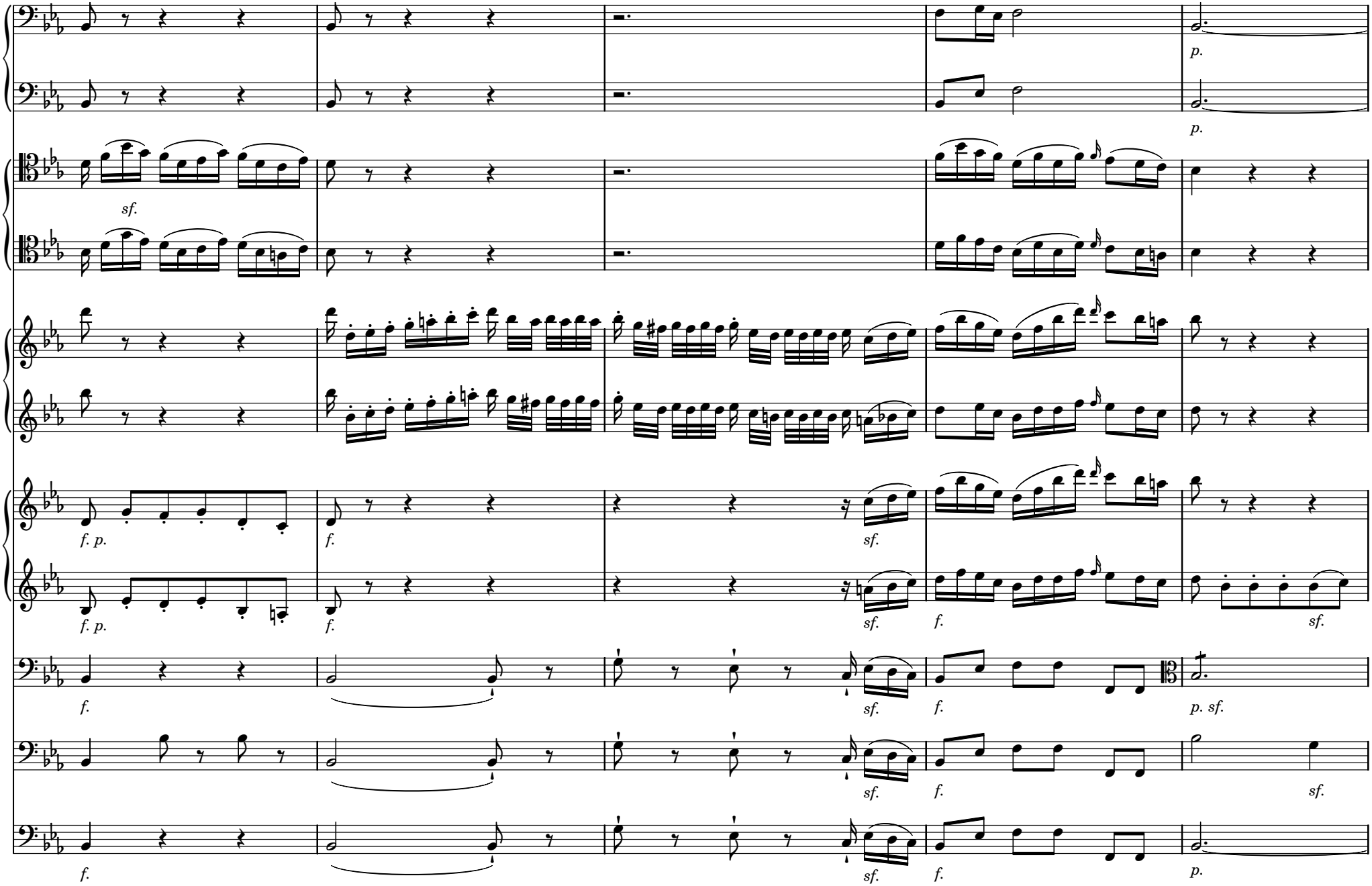

2009 M. Bolognani - baroquemusic.it

CC License BY-NC-ND/DC220609

34

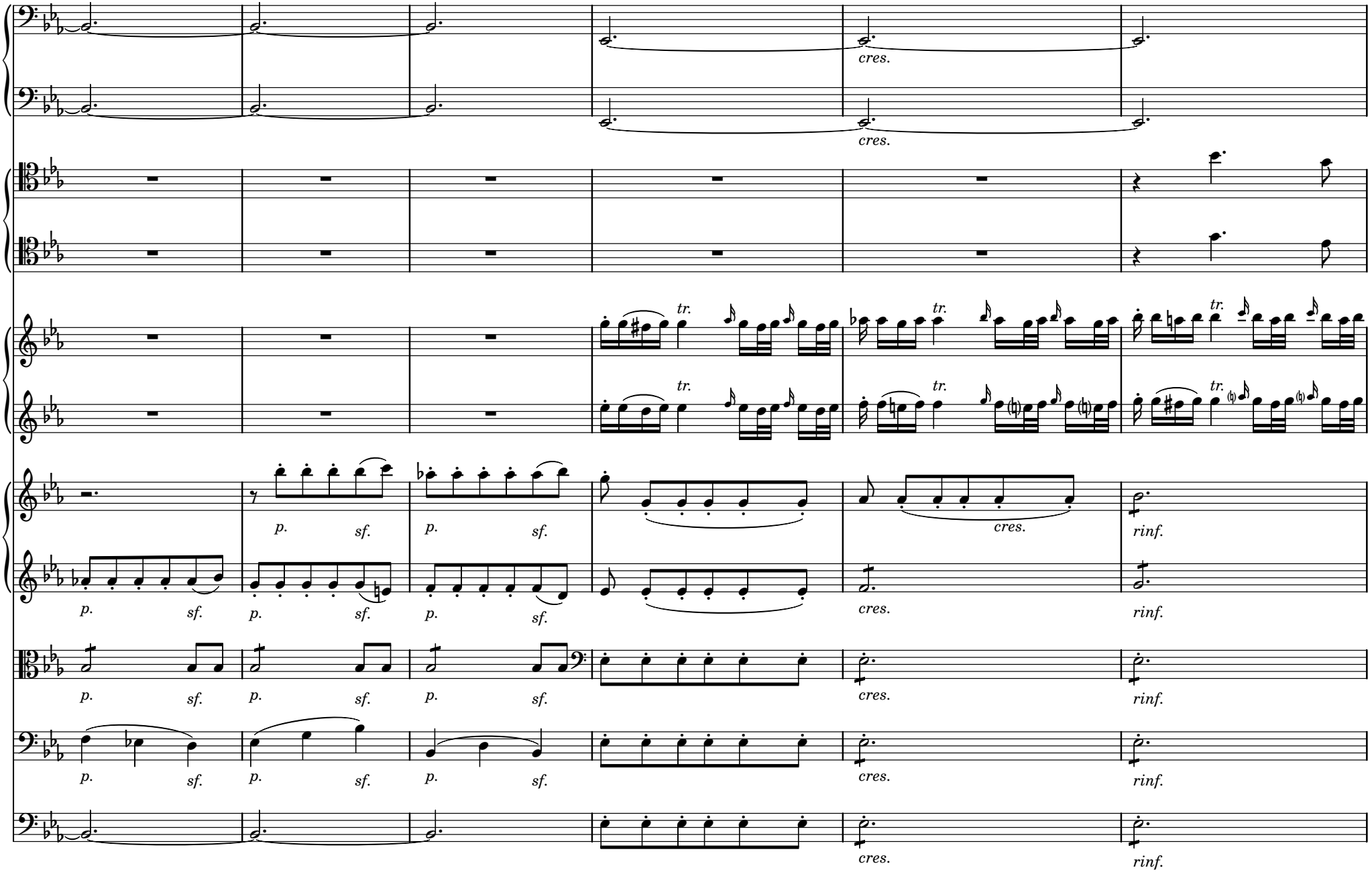

 CC License BY-NC-ND/DC220609

40

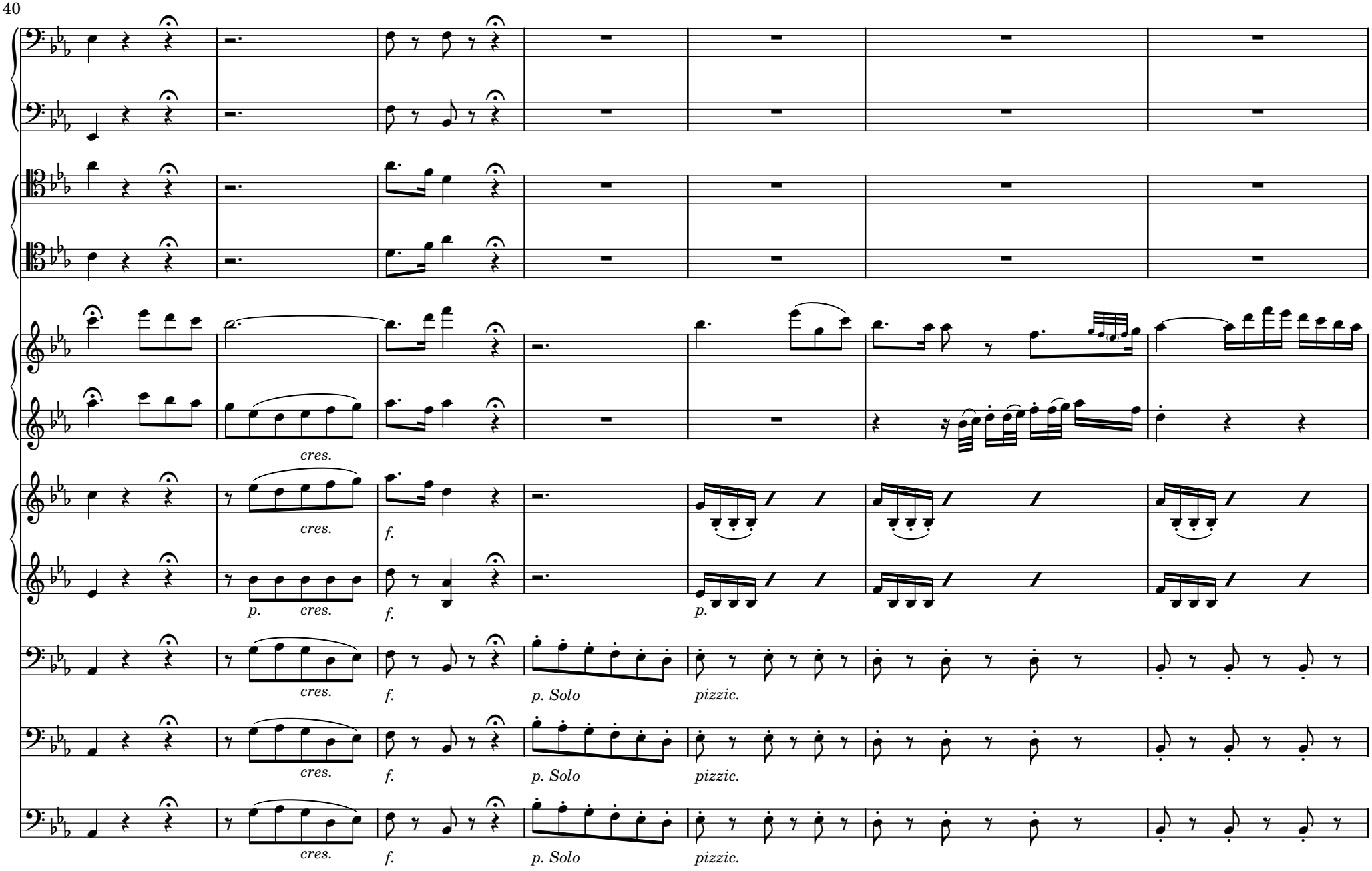

 CC License BY-NC-ND/DC220609

47

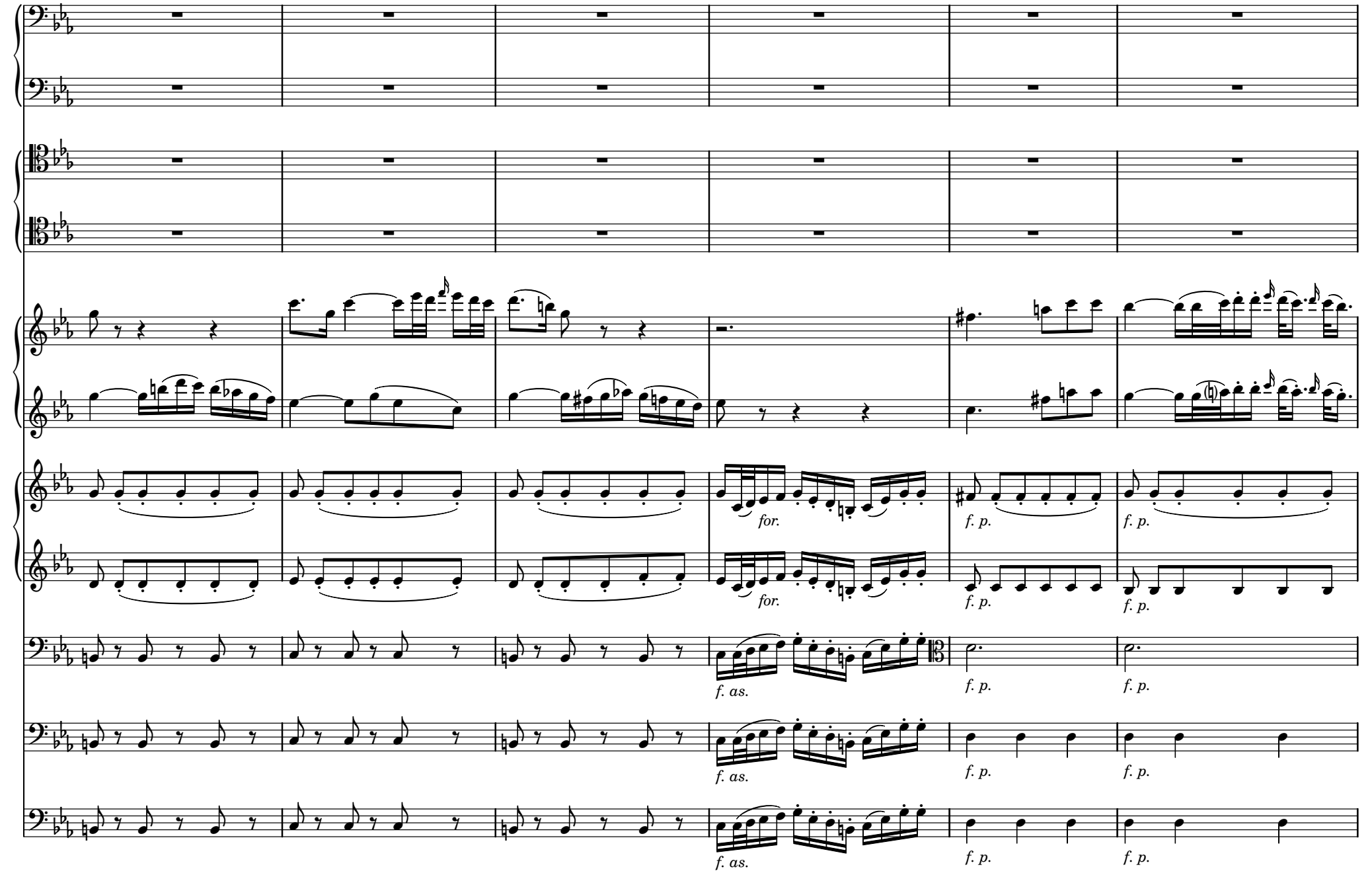

2009 M. Bolognani - baroquemusic.it

CC License BY-NC-ND/DC220609

53

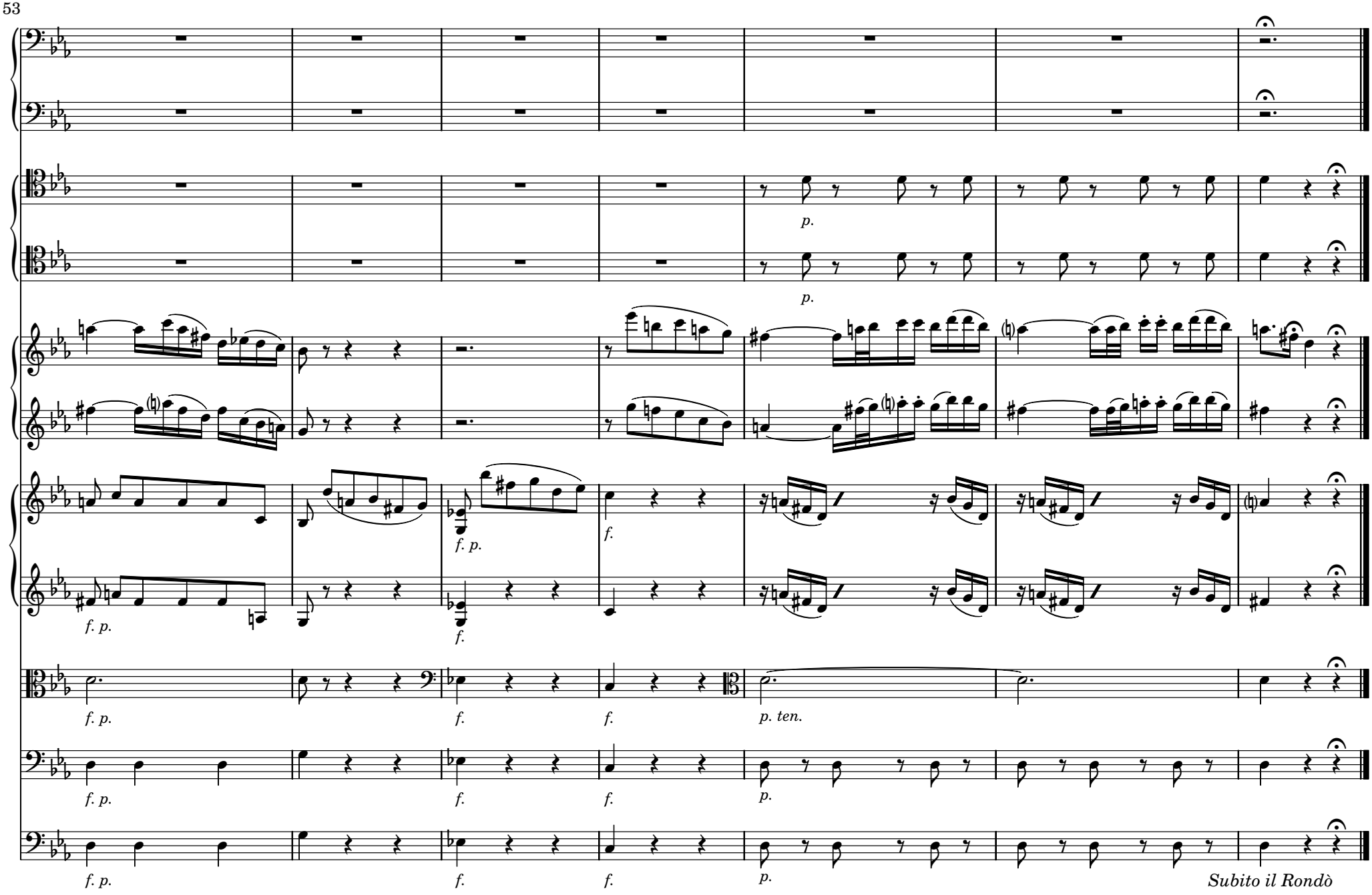

CC License BY-NC-ND/DC220609

[3.] Allegretto, ma non tanto

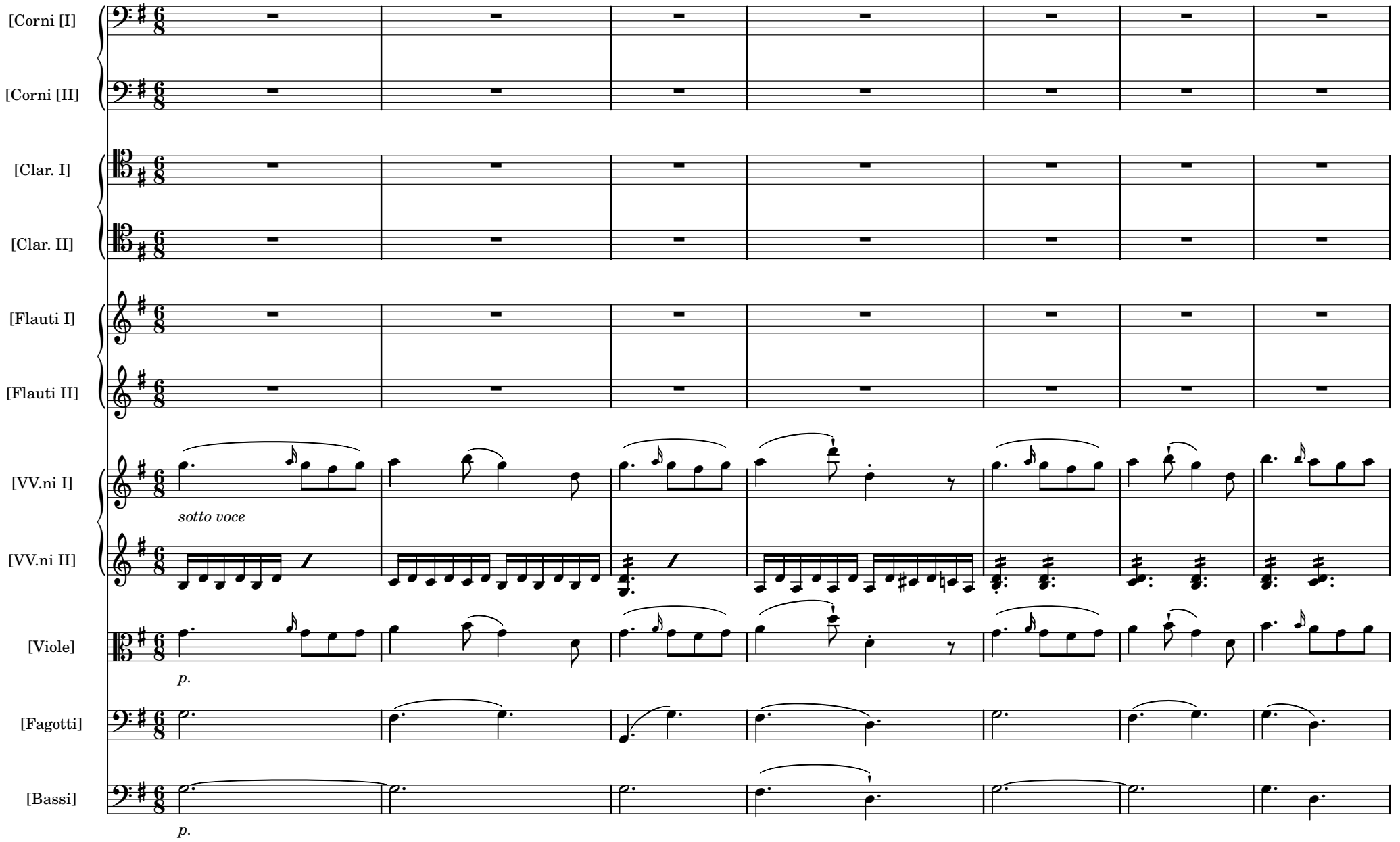

 CC License BY-NC-ND/DC220609

8

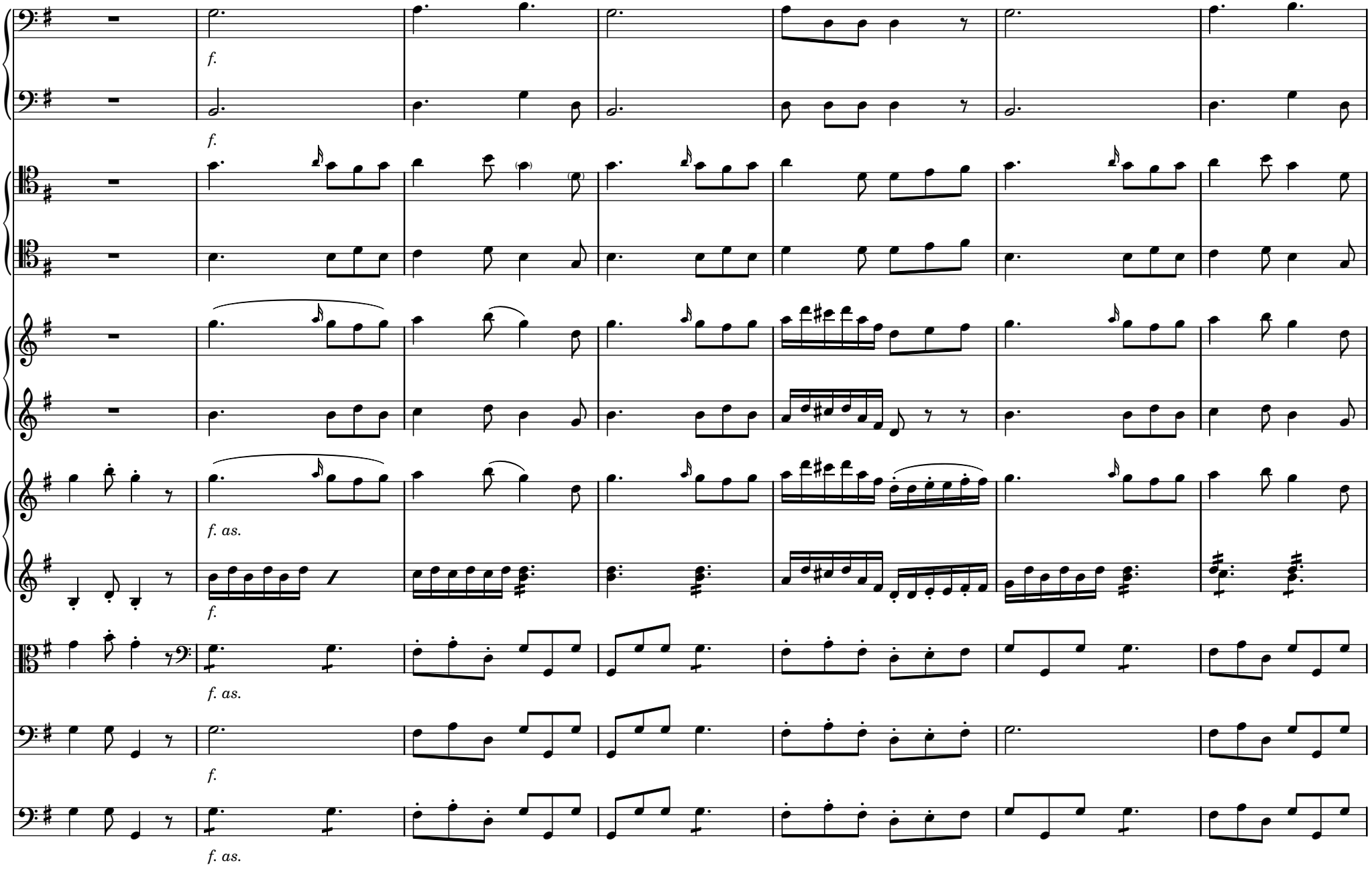

 CC License BY-NC-ND/DC220609

15

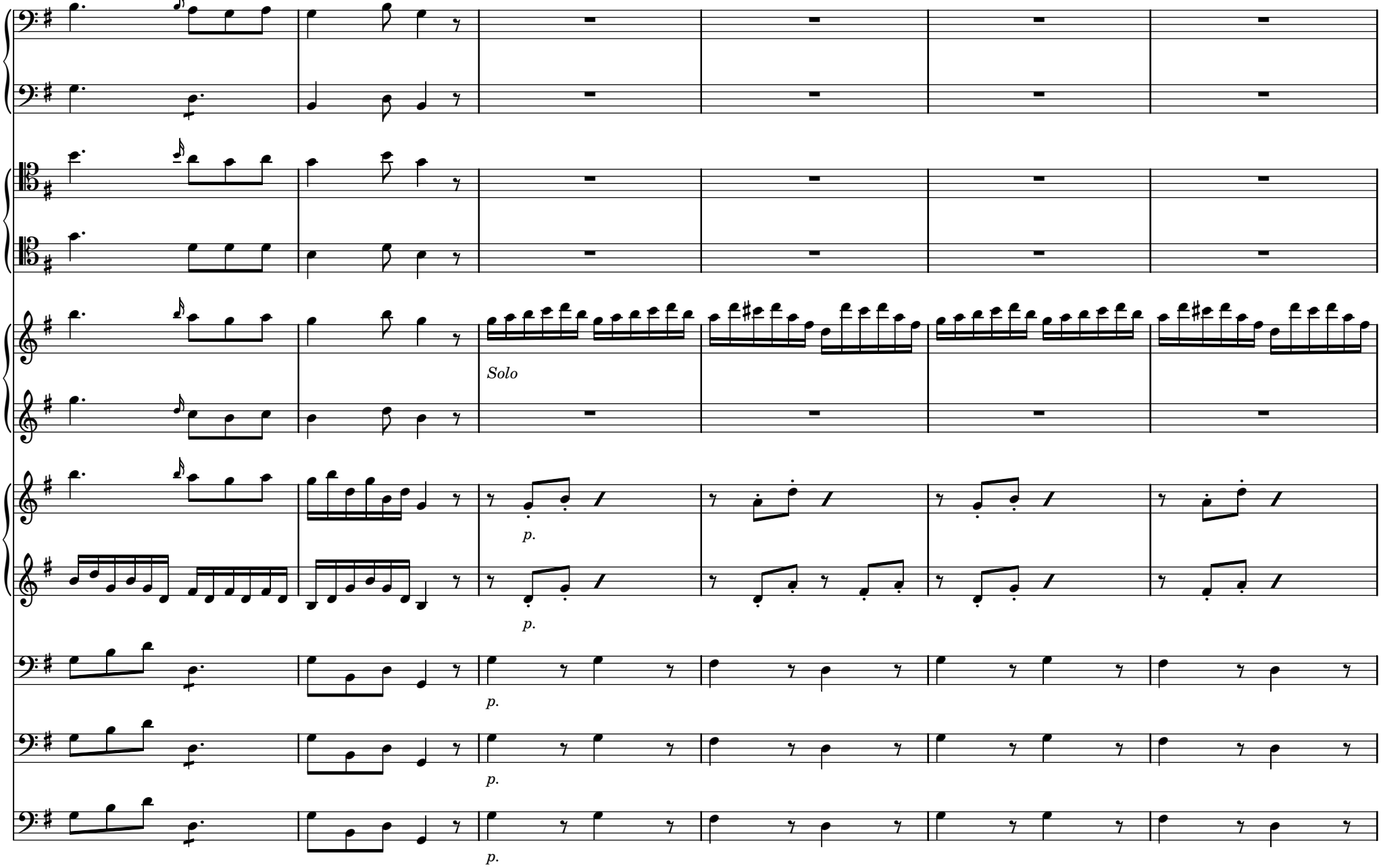

 CC License BY-NC-ND/DC220609

21

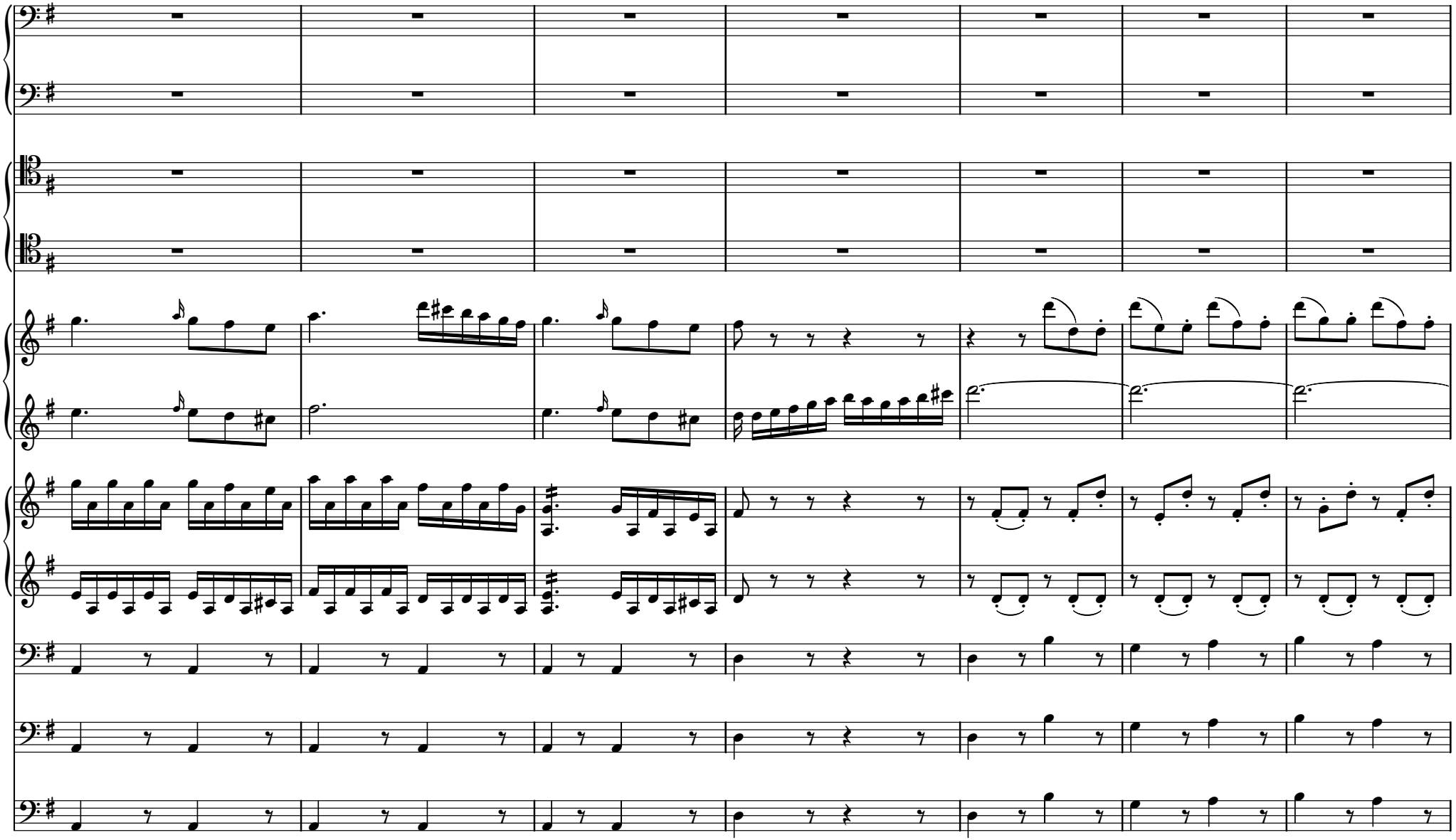

CC License BY-NC-ND/DC220609

28

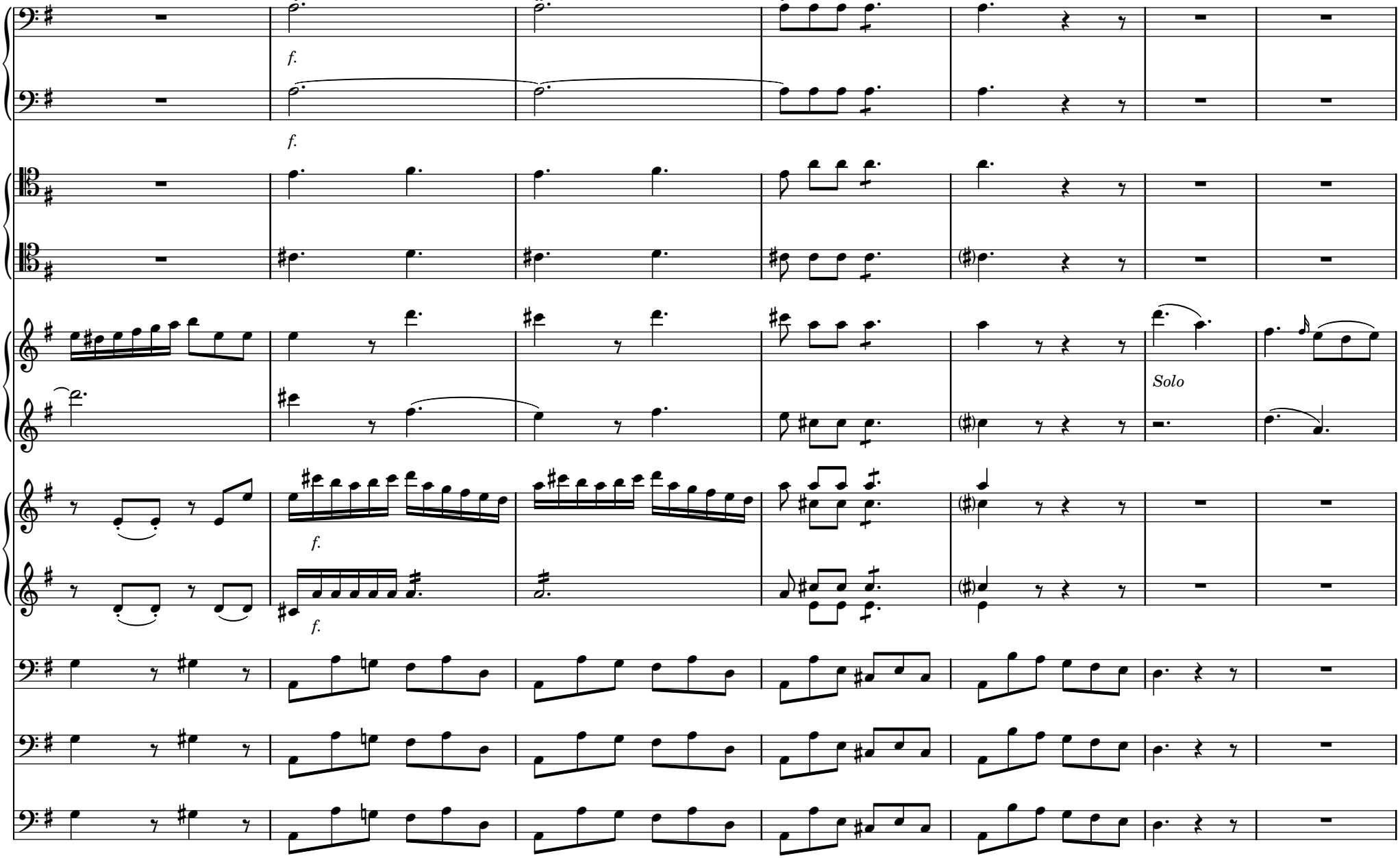

 CC License BY-NC-ND/DC220609

35

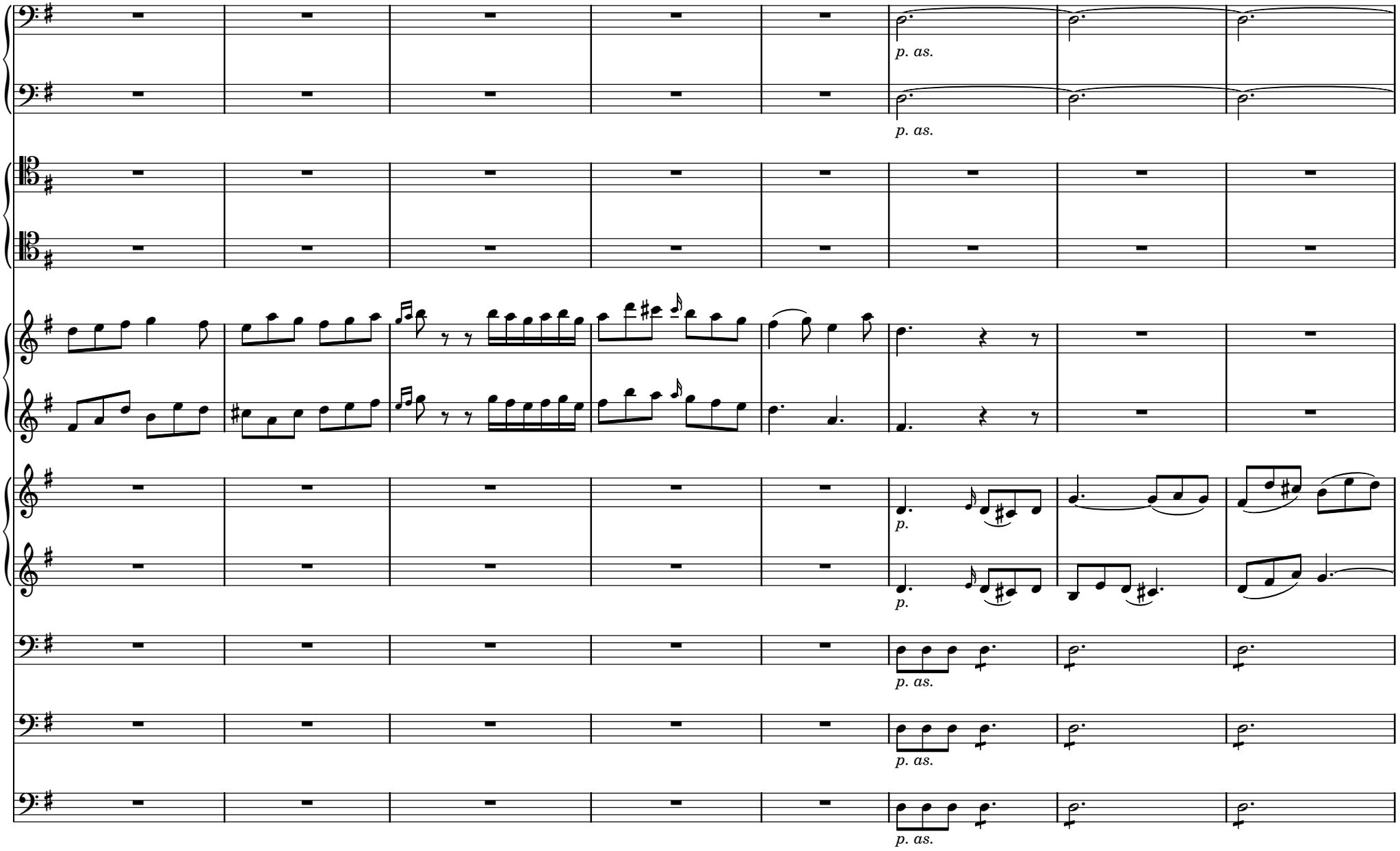

 CC License BY-NC-ND/DC220609

43

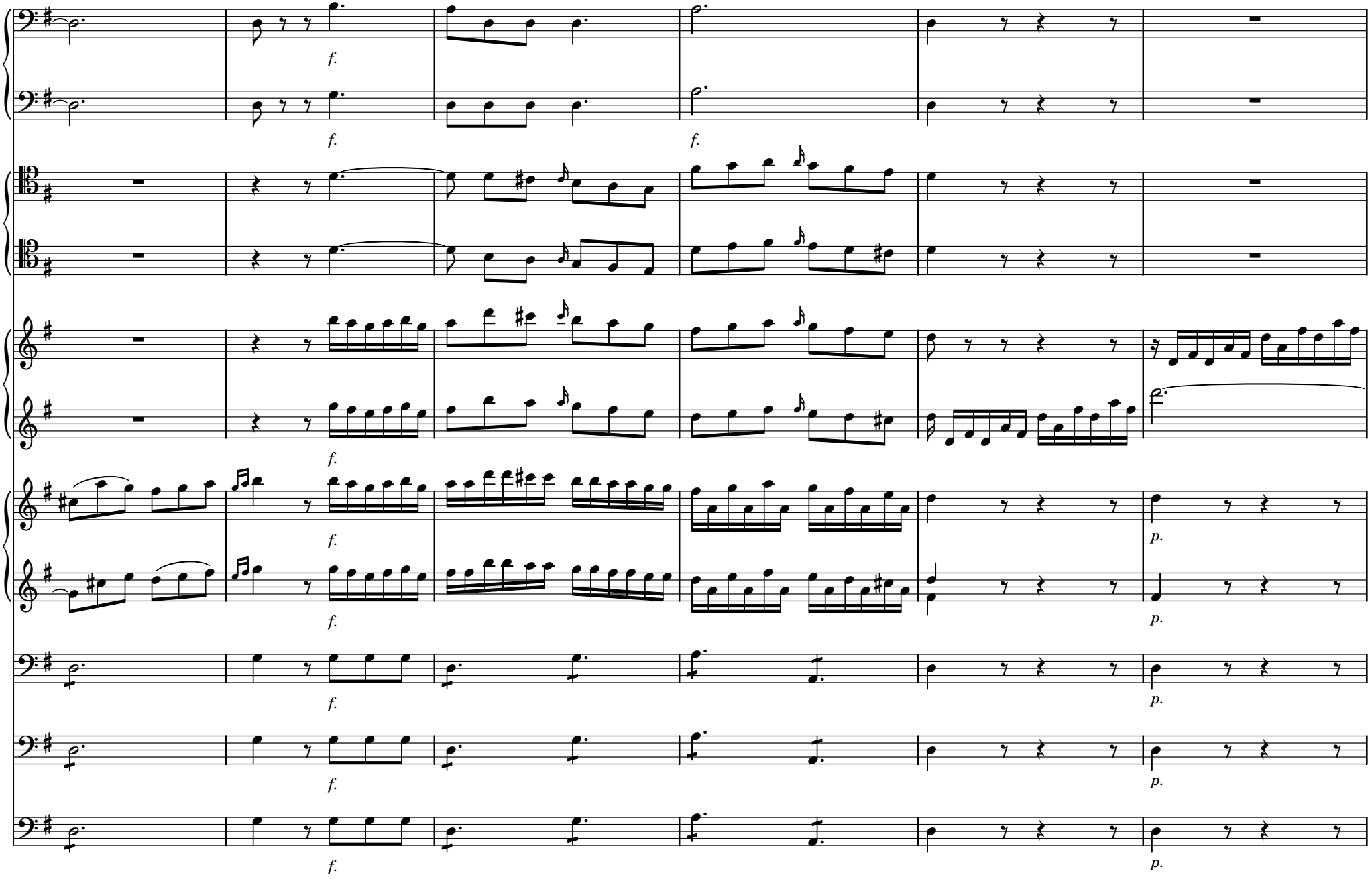

 CC License BY-NC-ND/DC220609

49

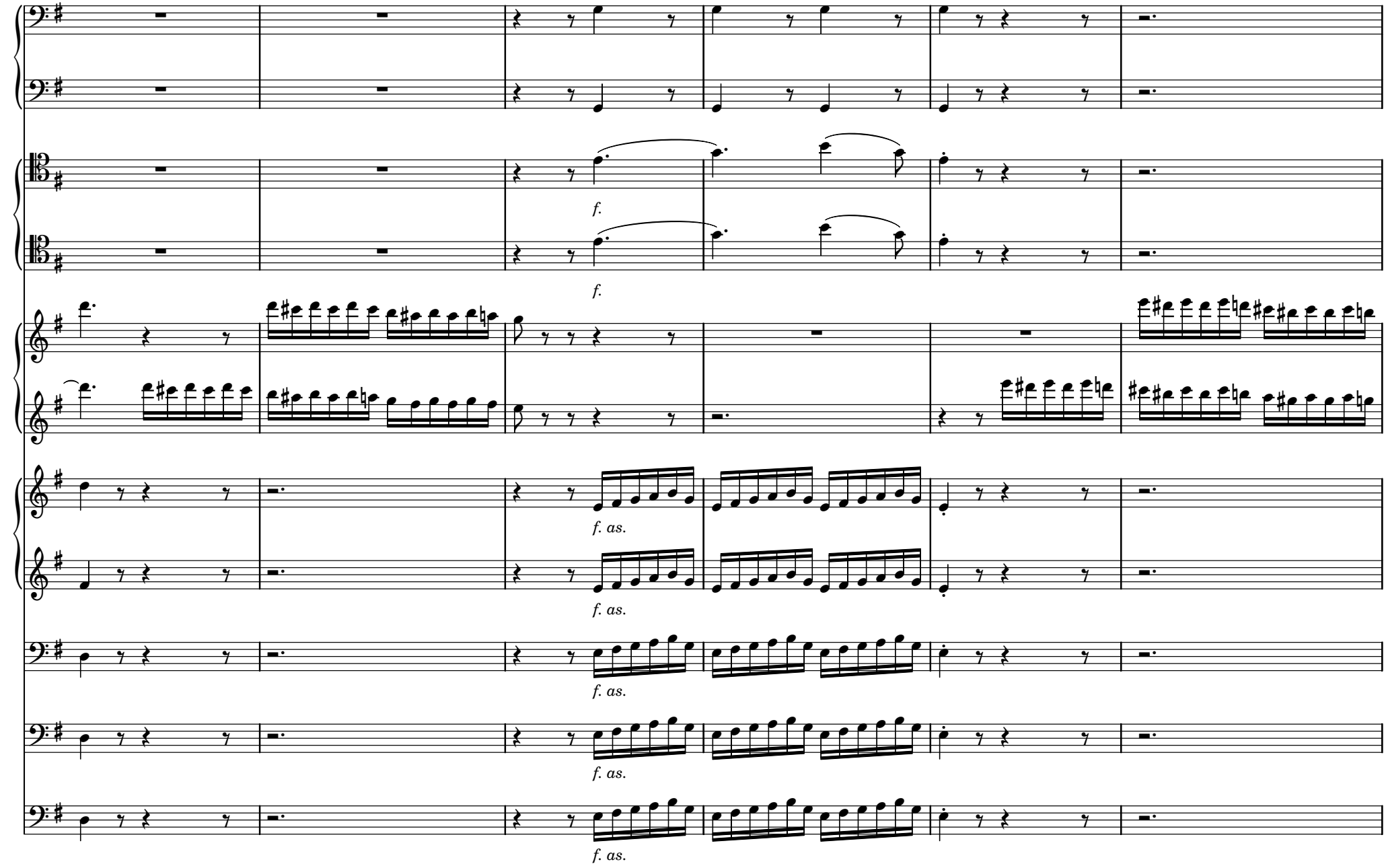

 CC License BY-NC-ND/DC220609

55

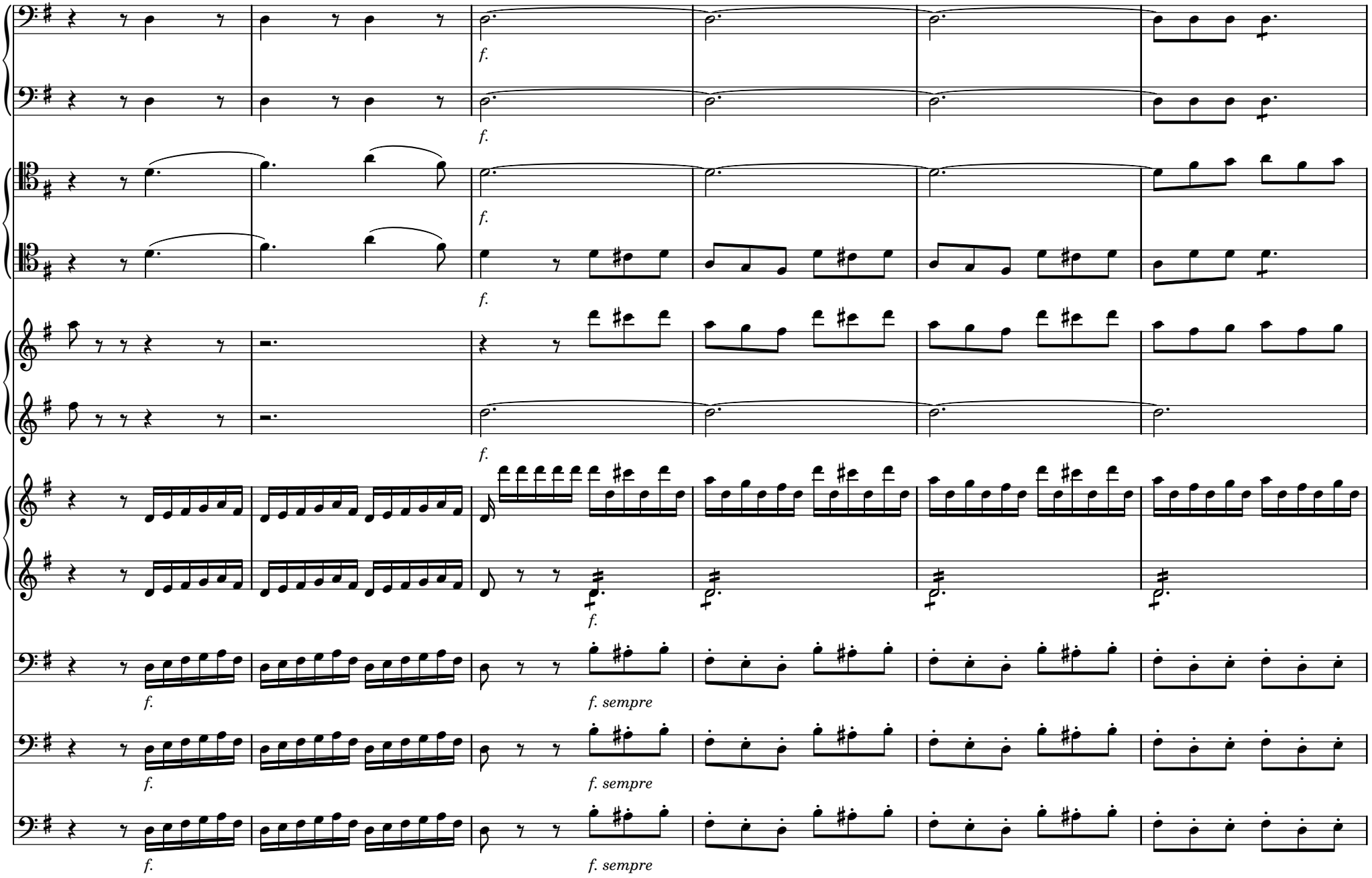

 CC License BY-NC-ND/DC220609

61

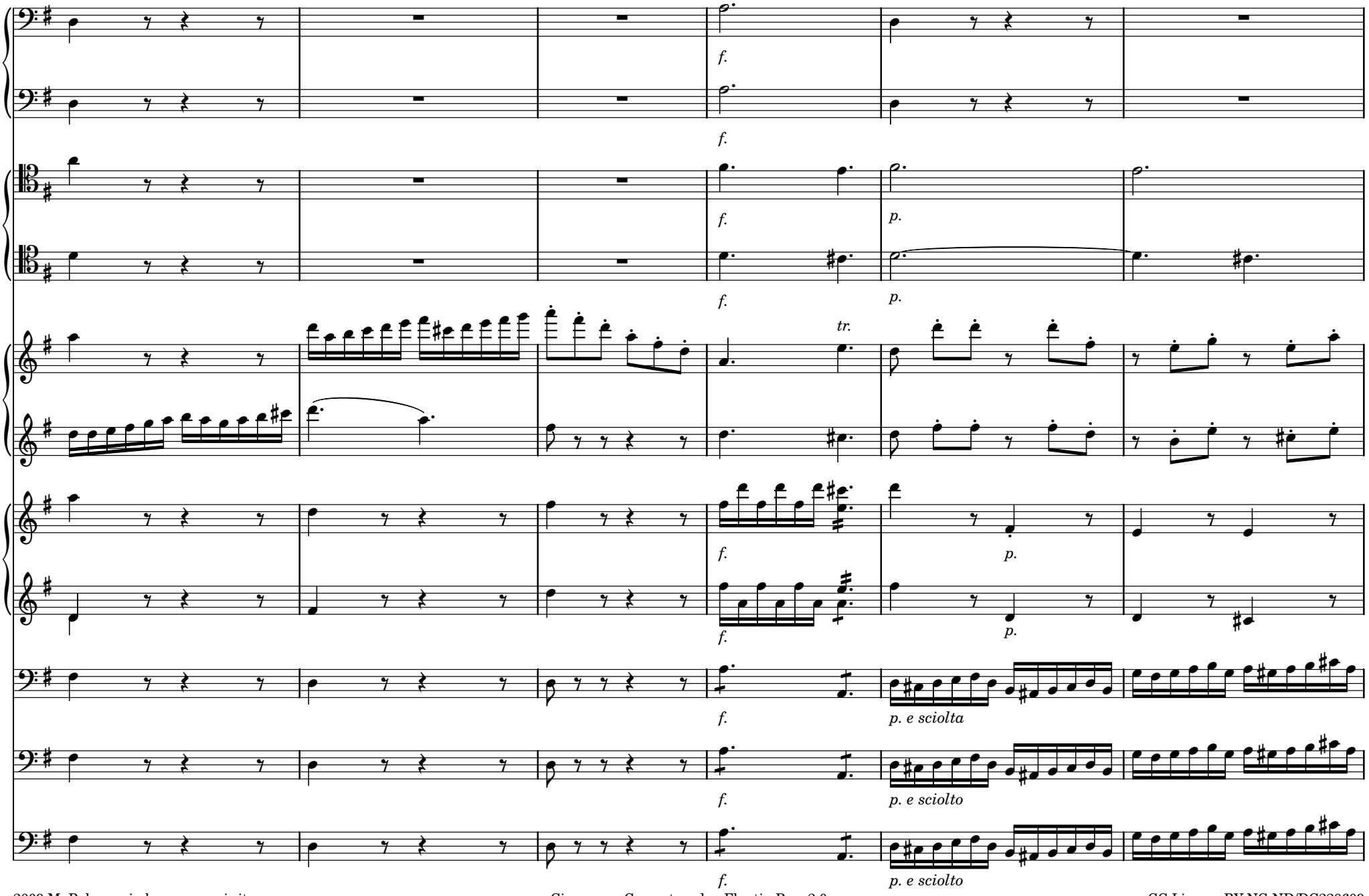

 CC License BY-NC-ND/DC220609

67

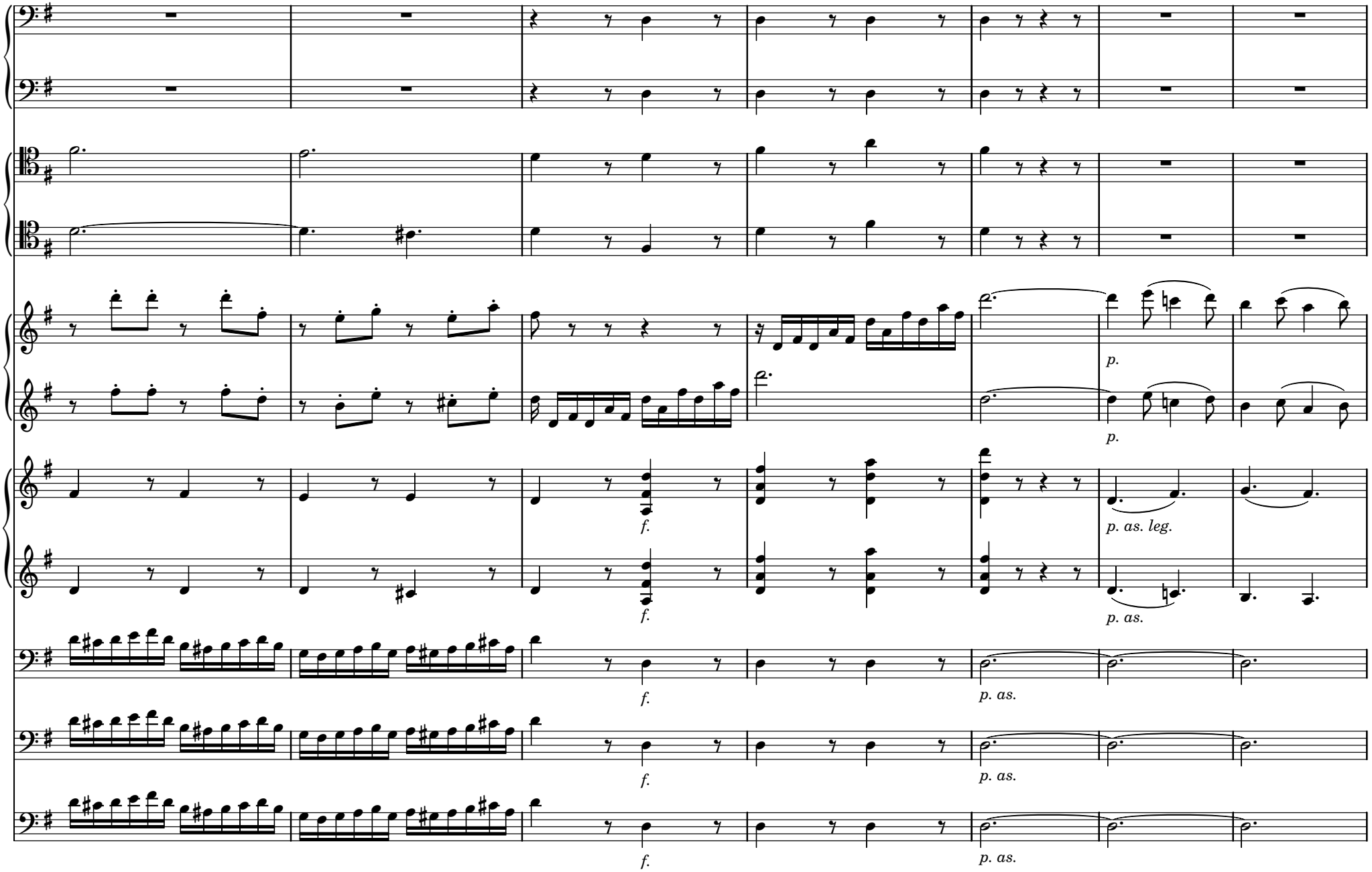

 CC License BY-NC-ND/DC220609

74

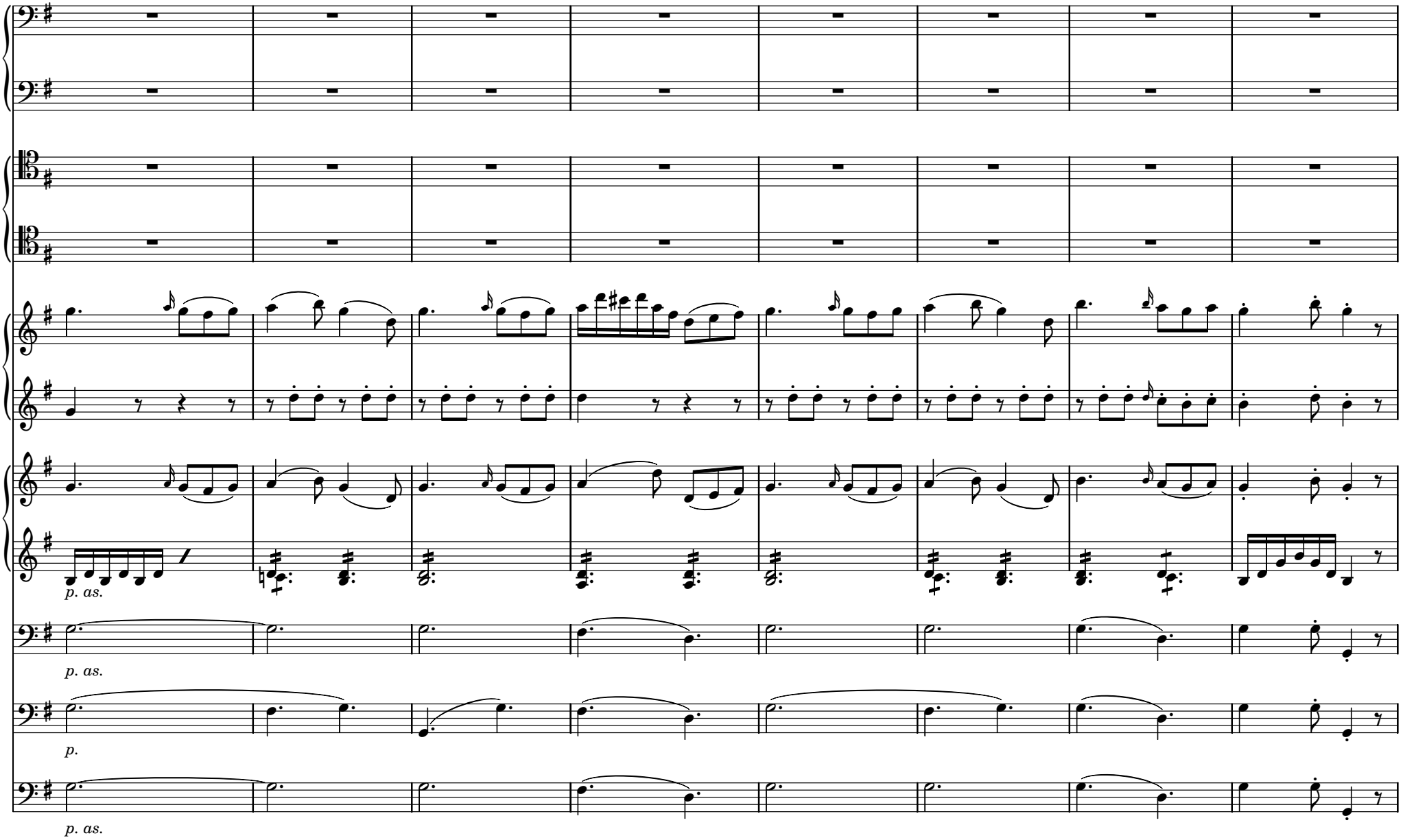

 CC License BY-NC-ND/DC220609

82

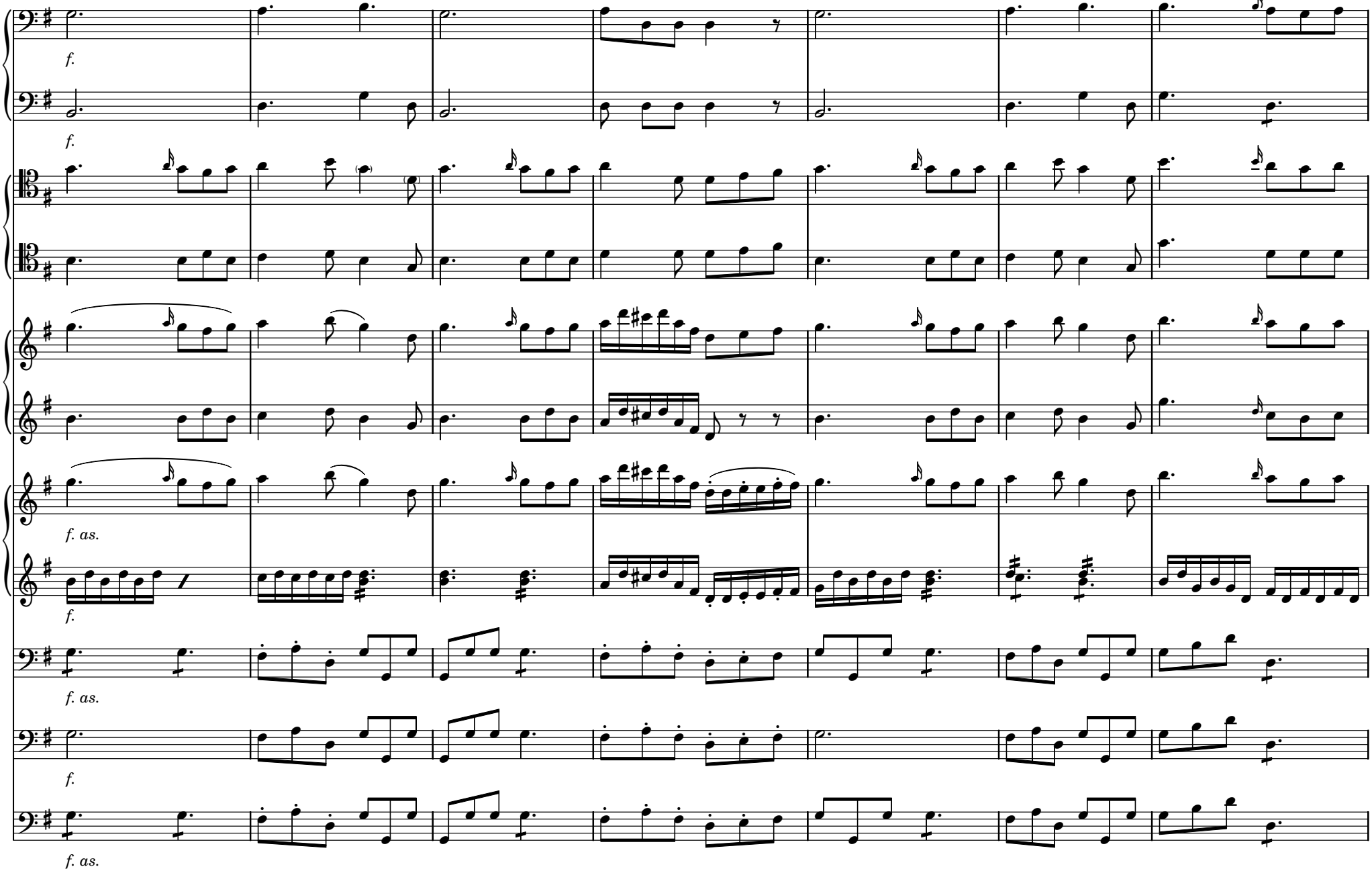

 CC License BY-NC-ND/DC220609

89

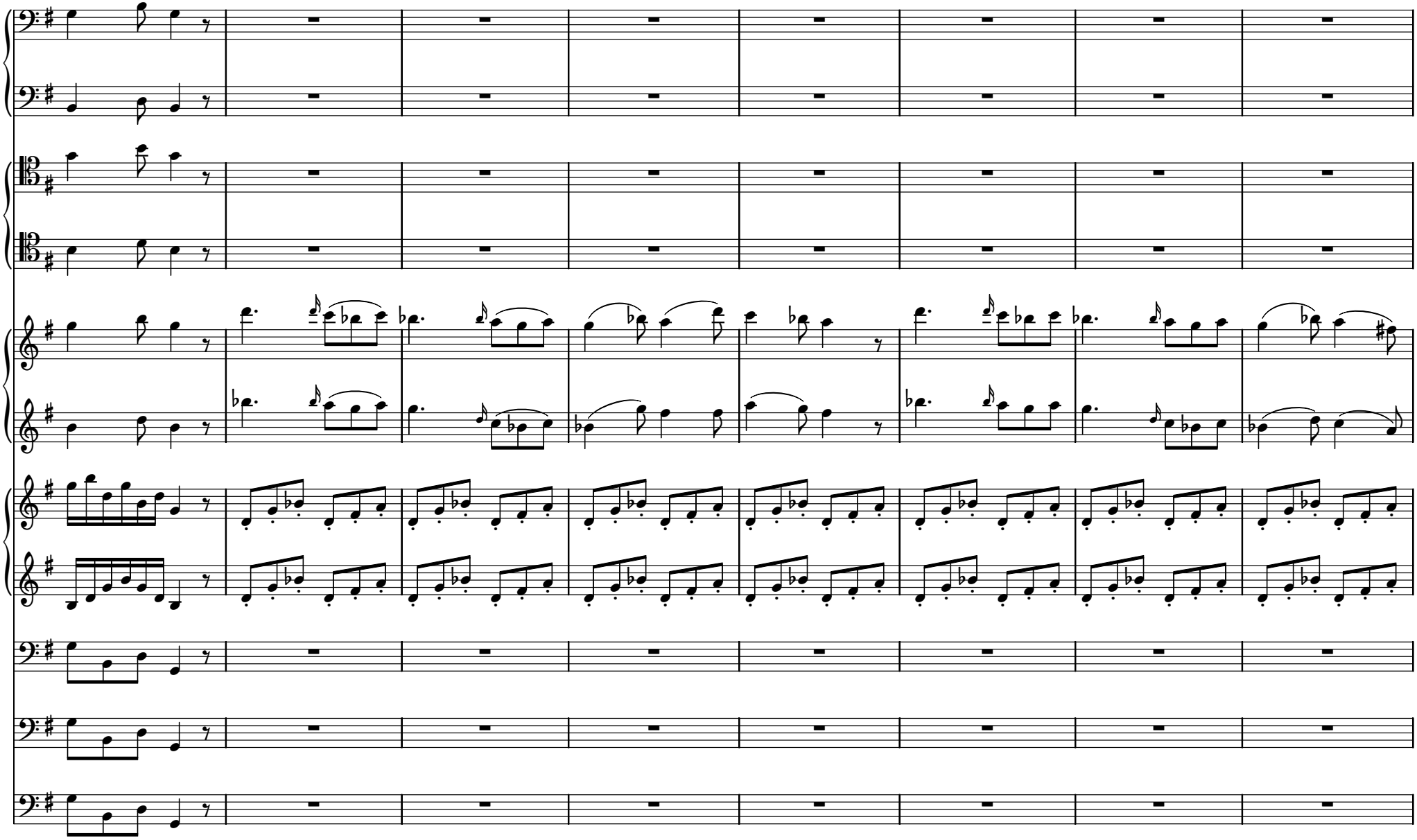

CC License BY-NC-ND/DC220609

97

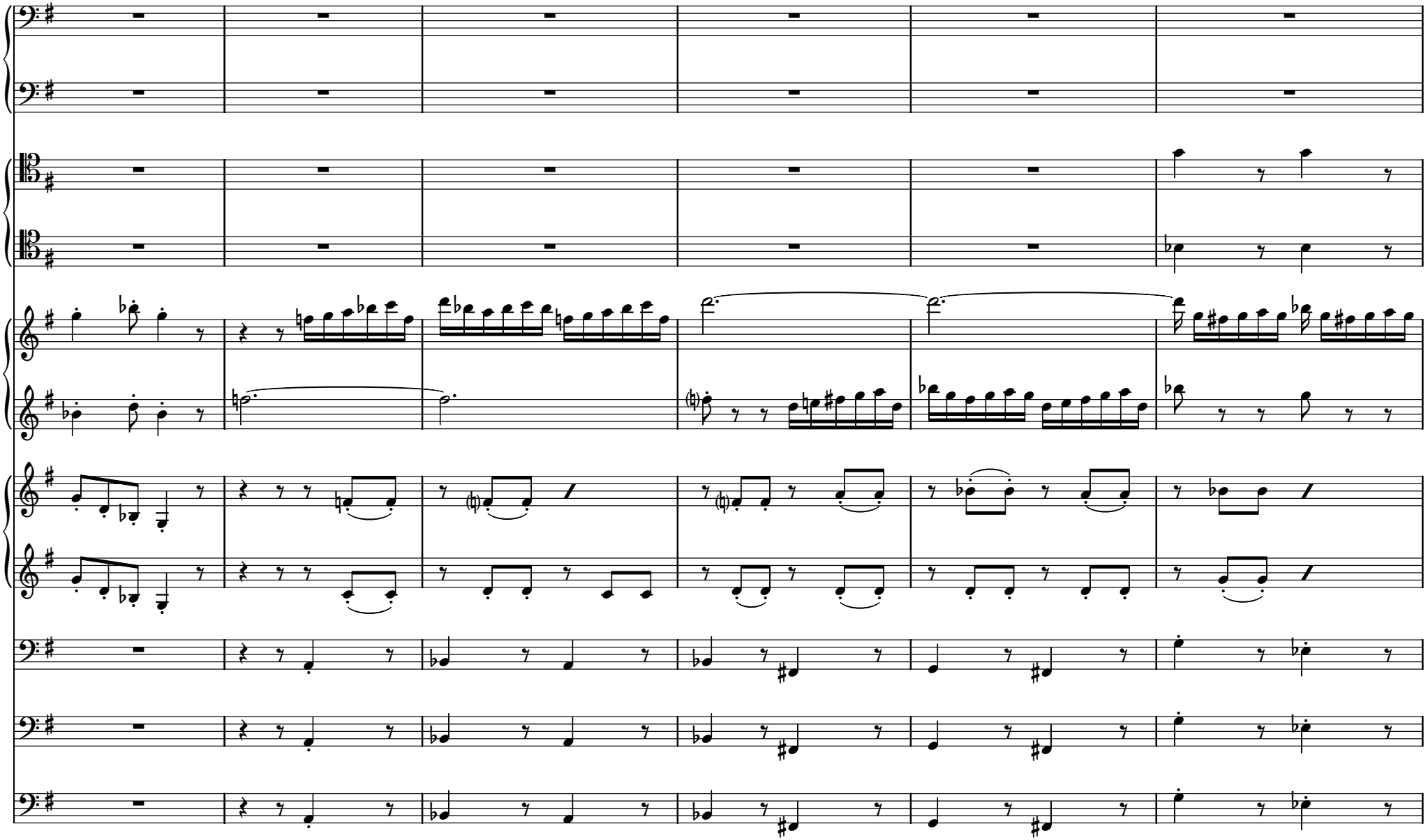

 CC License BY-NC-ND/DC220609

103

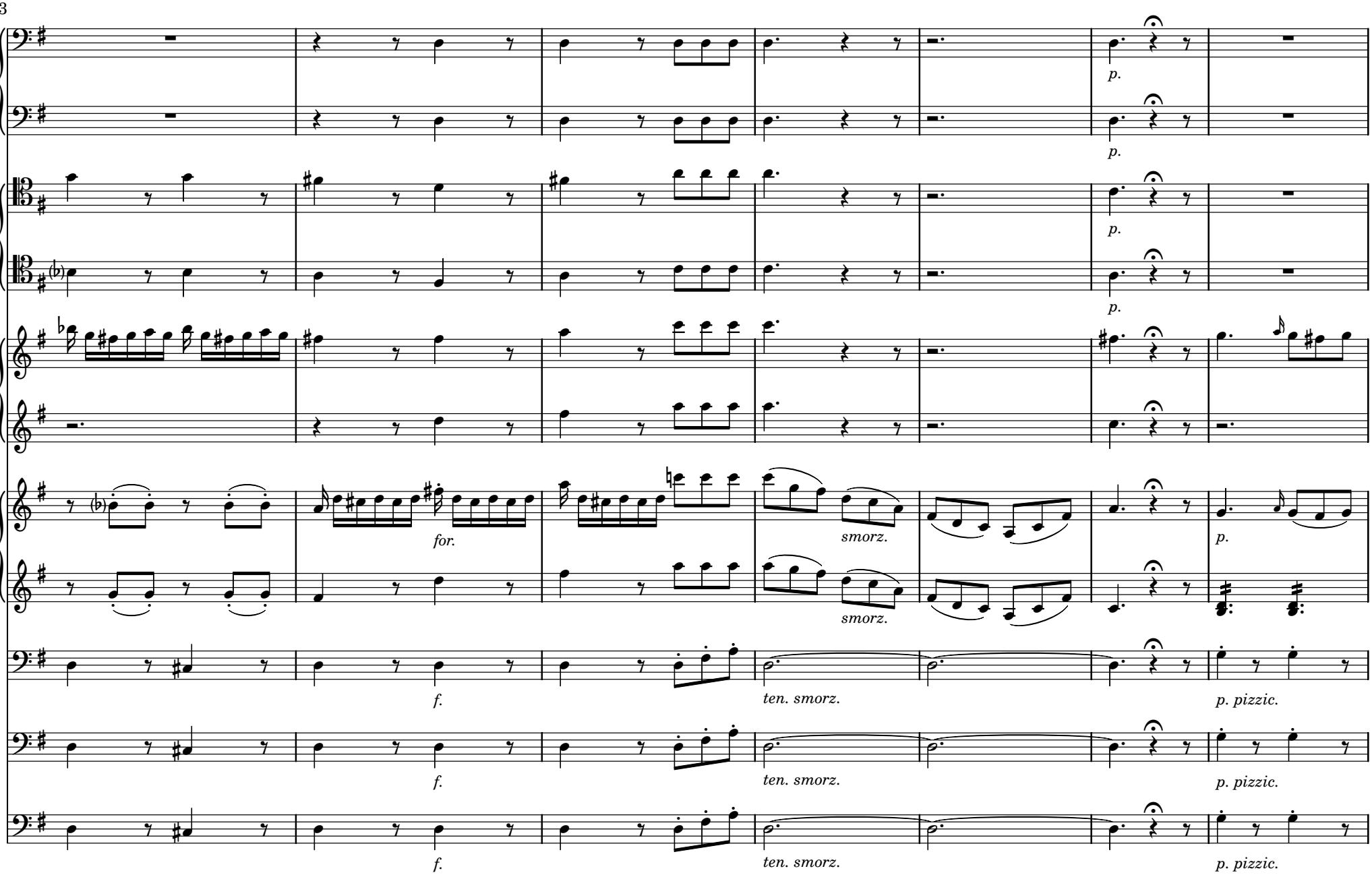

 CC License BY-NC-ND/DC220609

110

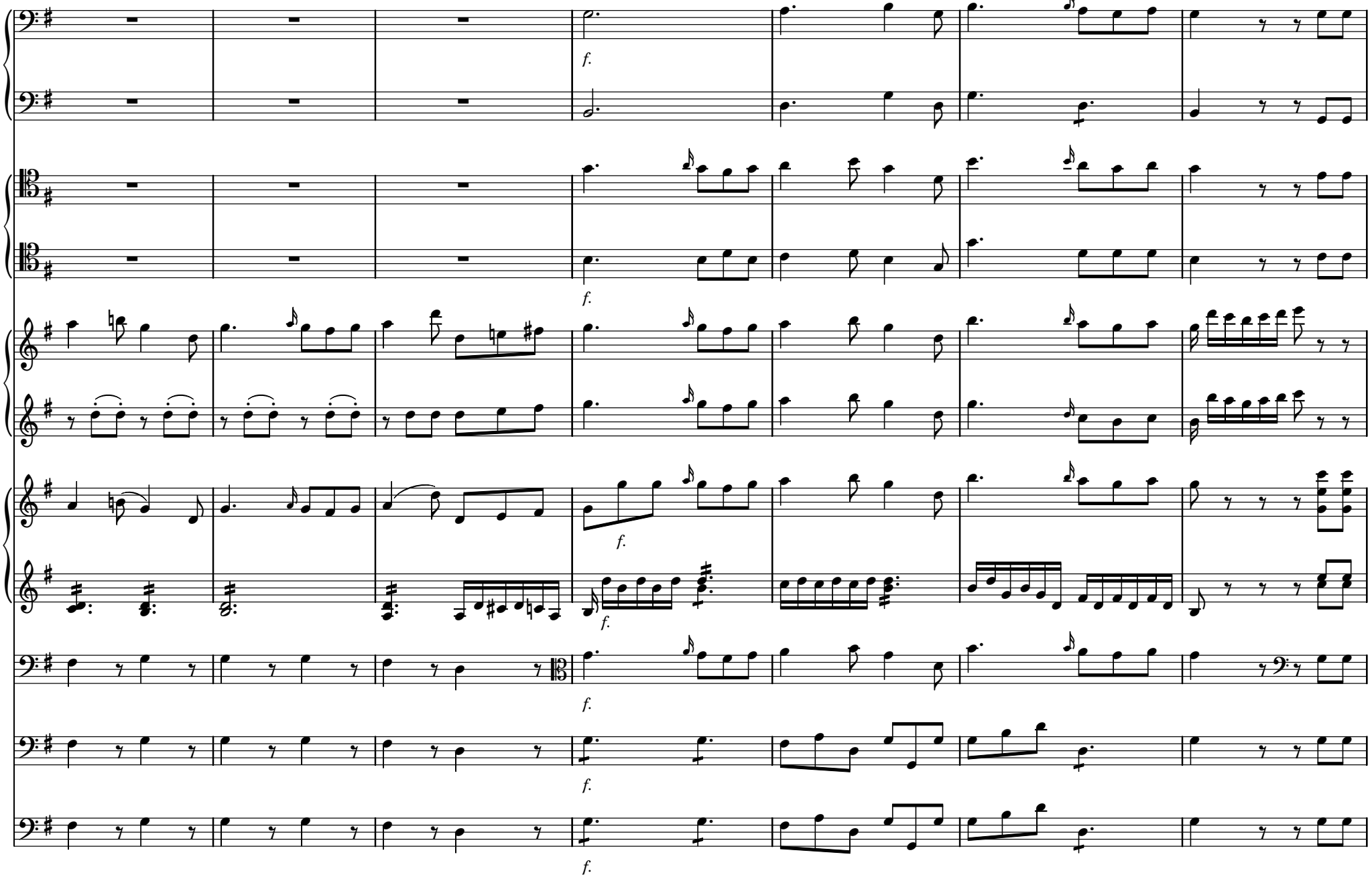

 CC License BY-NC-ND/DC220609

117

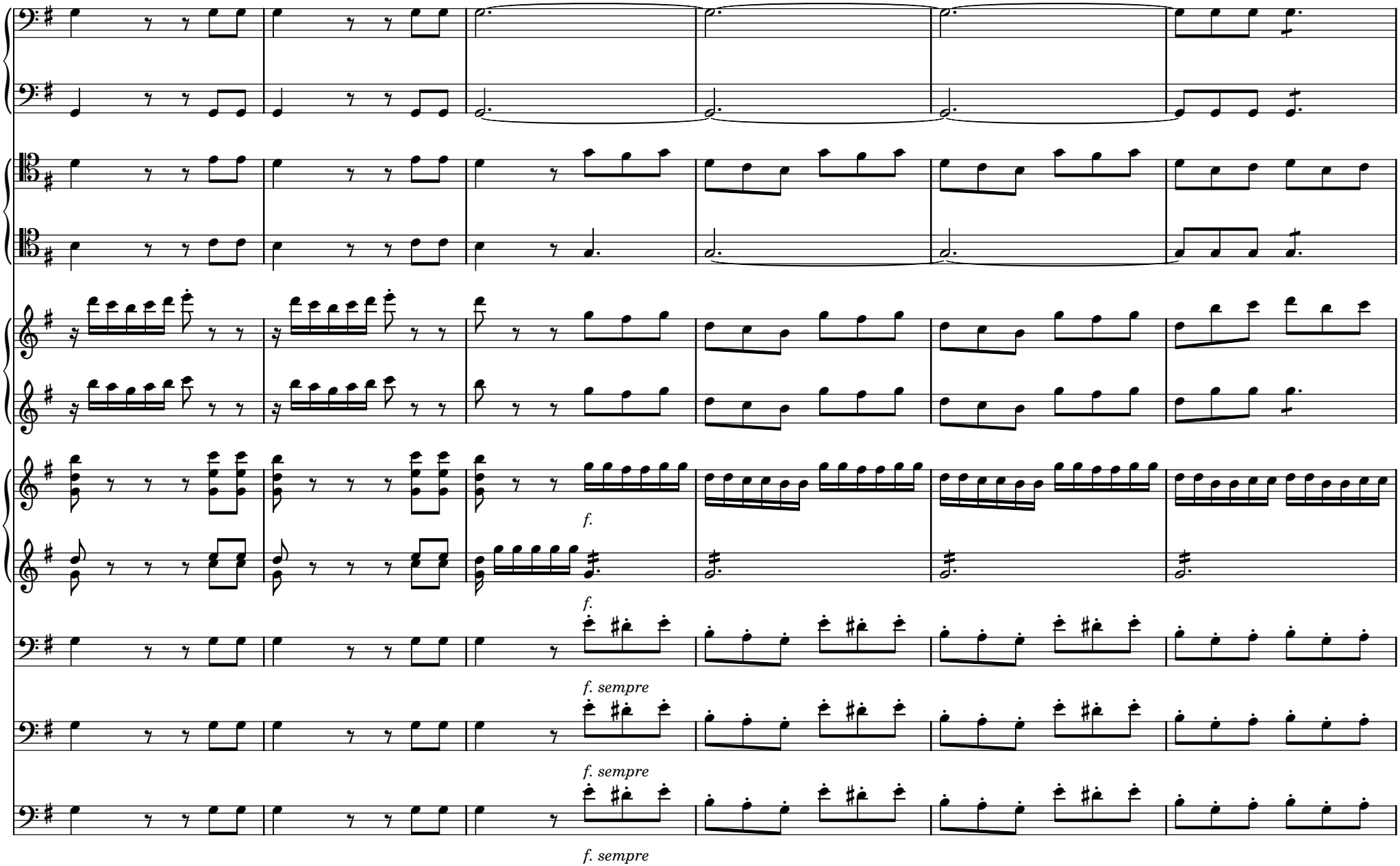

 CC License BY-NC-ND/DC220609

123

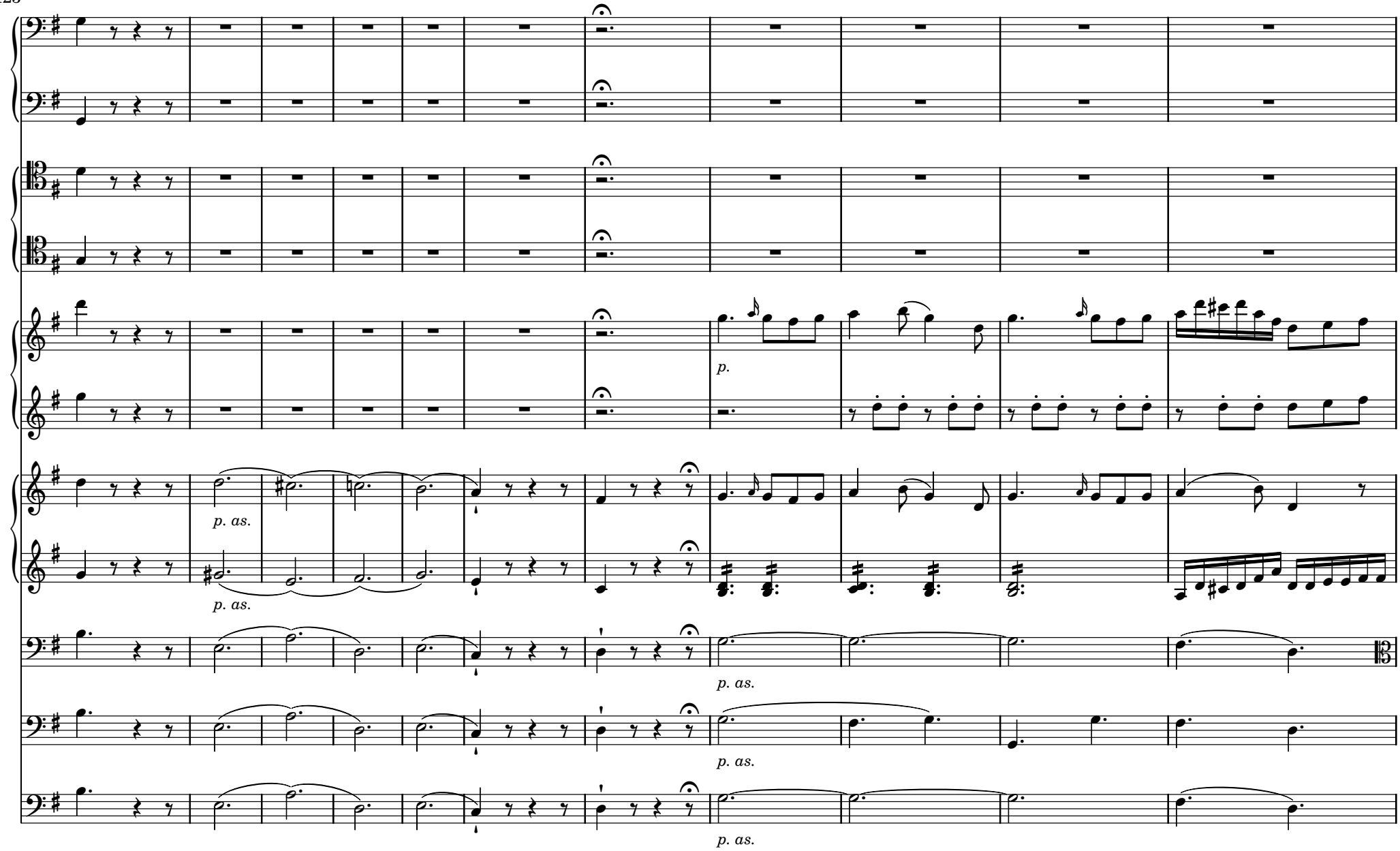

 CC License BY-NC-ND/DC220609

134

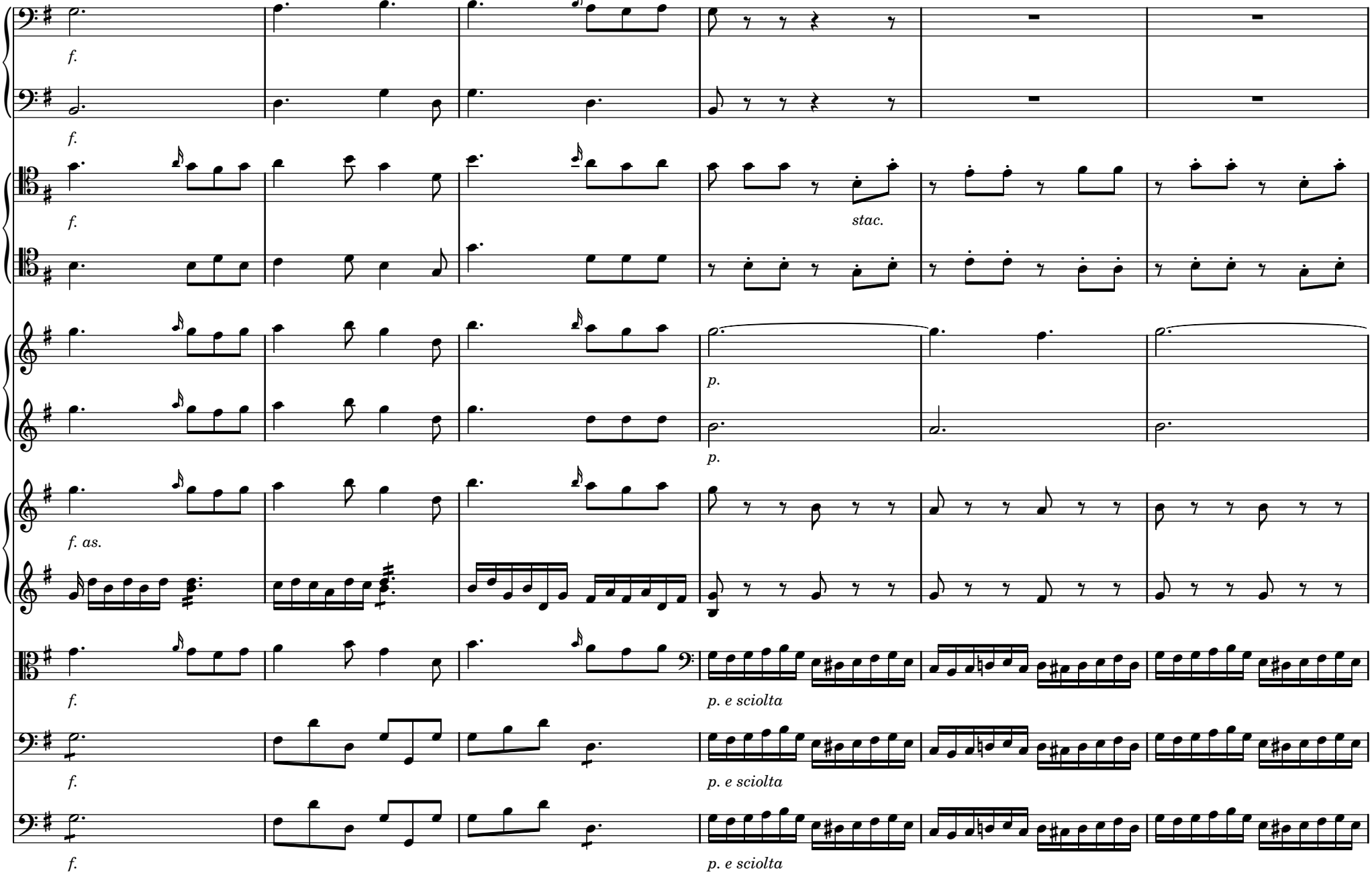

 CC License BY-NC-ND/DC220609

140

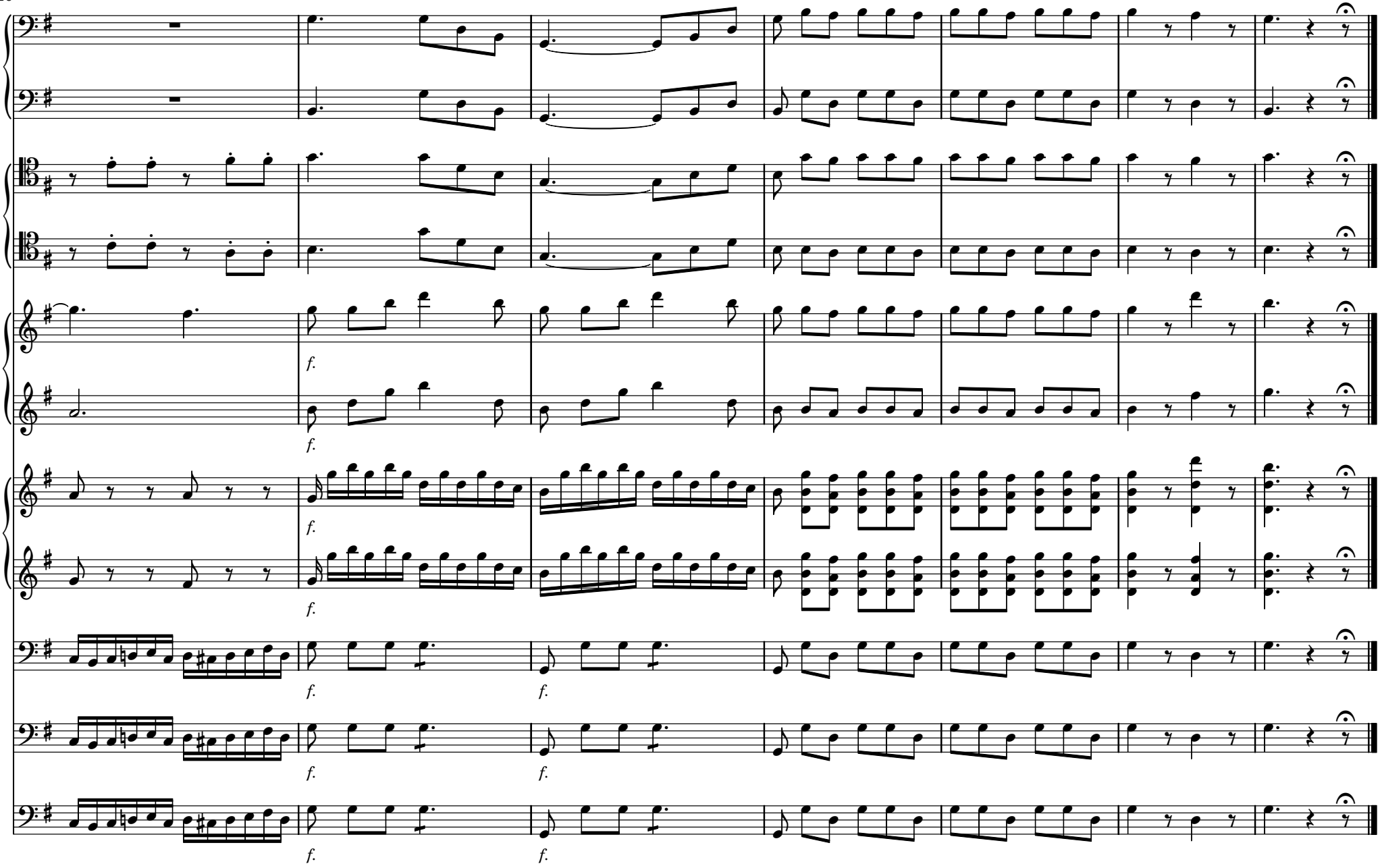

 CC License BY-NC-ND/DC220609

NOTE EDITORIALI

1. 1. la fonte di riferimento è il manoscritto autografo DM90133301070 della Biblioteca del Conservatorio di musica S. Pietro a Majella, Napoli. Il frontespizio recita: “Concerto a due Flauti Traversi / Con VV.ni, Viole, Clarinetti, Fagotti, Corni, e Basso / Composto Espressam.te / Dal Sig.r Dom.co Cimarosa per la / Camera di S.E. Esterasi Deg.mo Ambasciatore / Di S.M. Imperiale presso la / Corte di Napoli / nel 1793”;

2. Corni e clarinetti non sono stati trasposti, ma appaiono come nel manoscritto;

3. la posizione degli abbellimenti non è sempre chiara; per questo ho scelto di indicare prevalentemente la nota superiore. Anche i segni di dinamica talvolta sono oscuri: io ho cercato di interpretarli, ma in qualche caso l'autografo è poco leggibile. Così le legature sono più curate nelle parti principali e notate molto sommariamente nelle parti secondarie. Spesso legature e altri segni sono omessi nelle parti ripetute;

4. io ho trascritto fedelmente il manoscritto, inclusa la notazione sintetica spesso adottata da Cimarosa, lasciando molto spazio all'interpretazione per le legature e la dinamica. Ogni mia aggiunta riguardante gli accidenti omessi e qualche rara nota evidentemente errata è tra ( ) o [ ];

5. le versione 2.0 corregge alcune sviste nella trascrizione del I° movimento, segnalate dal Maestro Luigi Mangiocavallo che ha diretto una recente esecuzione della partitura con l’orchestra Montis Regalis, e precisamente:

batt. 14 - basso e fagotto, sesta nota la invece di si
b 58 - fl2 4°nota re anziché fa#
b 62 - b, fg, vla 3 ultime note sol fa# mi stessa ottava anziché mi re do
b 102- vn2 sol la si la sol fa# mi stessa ottava (ott. sotto di fl2) anziché sol la si do# si la sol
b 149- vn1 ultima nota fa anziché sol
b 205- fl2 fa# anziché fa beq
b 206- vn1 prima nota fa# anziché sol
b 250- fl1 la anziché do
b 253- vn1, 5° nota, abbellimento di difficile interpretazione.

6. la versione 1.0 è stata completata il giorno 28 dicembre 2008. La versione 2.0 è del 22 giugno 2009.

Mario Bolognani