

SONATA VII in C Major [set II]

Viola

Henry Purcell [viola part by R. Bartoli]

Vivace ma non troppo

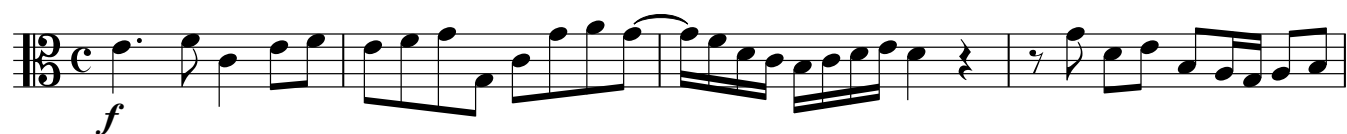

5

9

12

16

19

23

2
28 $\text{♩} = 116$
Largo

Viola

p dolce

p *f*

cresc. *f*

p *f* *p*

f *p* *f* *p*

f *p*

69 **Grave**

f

f

77 **Allegro moderato.**

f

f

f

87

91

94

96

100

103

105

109

112

115 Allegro moderato.

123

130

136

143

149

156

163

170

177

183

189 **Adagio**

194
