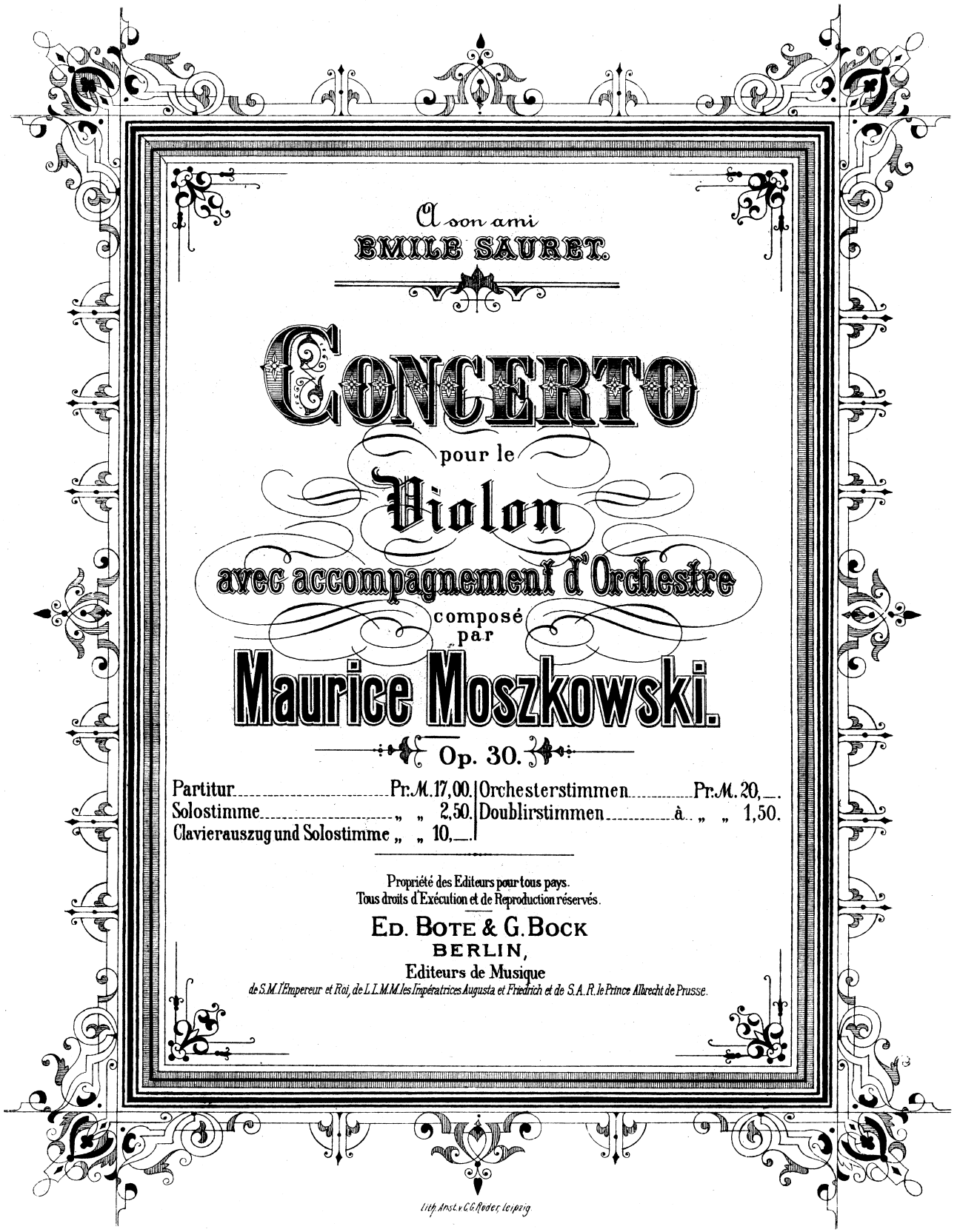

A son ami
EMILE SAURET.

CONCERTO

pour le

Violon

avec accompagnement d'Orchestre

composé
par

Maurice Moszkowski.

Op. 30.

Partitur	Pr. M. 17,00.	Orchesterstimmen	Pr. M. 20,—.
Solostimme	„ „ 2,50.	Doublirstimmen	à „ „ 1,50.
Clavierauszug und Solostimme	„ „ 10,—.		

Propriété des Editeurs pour tous pays.
Tous droits d'Exécution et de Reproduction réservés.

ED. BOTE & G. BOCK
BERLIN,
Editeurs de Musique
de S.M. l'Empereur et Roi, de L.L.M.M. les Impératrices Augusta et Friedrich et de S.A.R. le Prince Albrecht de Prusse.

Lith. Anst. v. C.G. Roder, Leipzig.

CONCERT.

Allegro commodo.

Moritz Moszkowski, Op. 30.

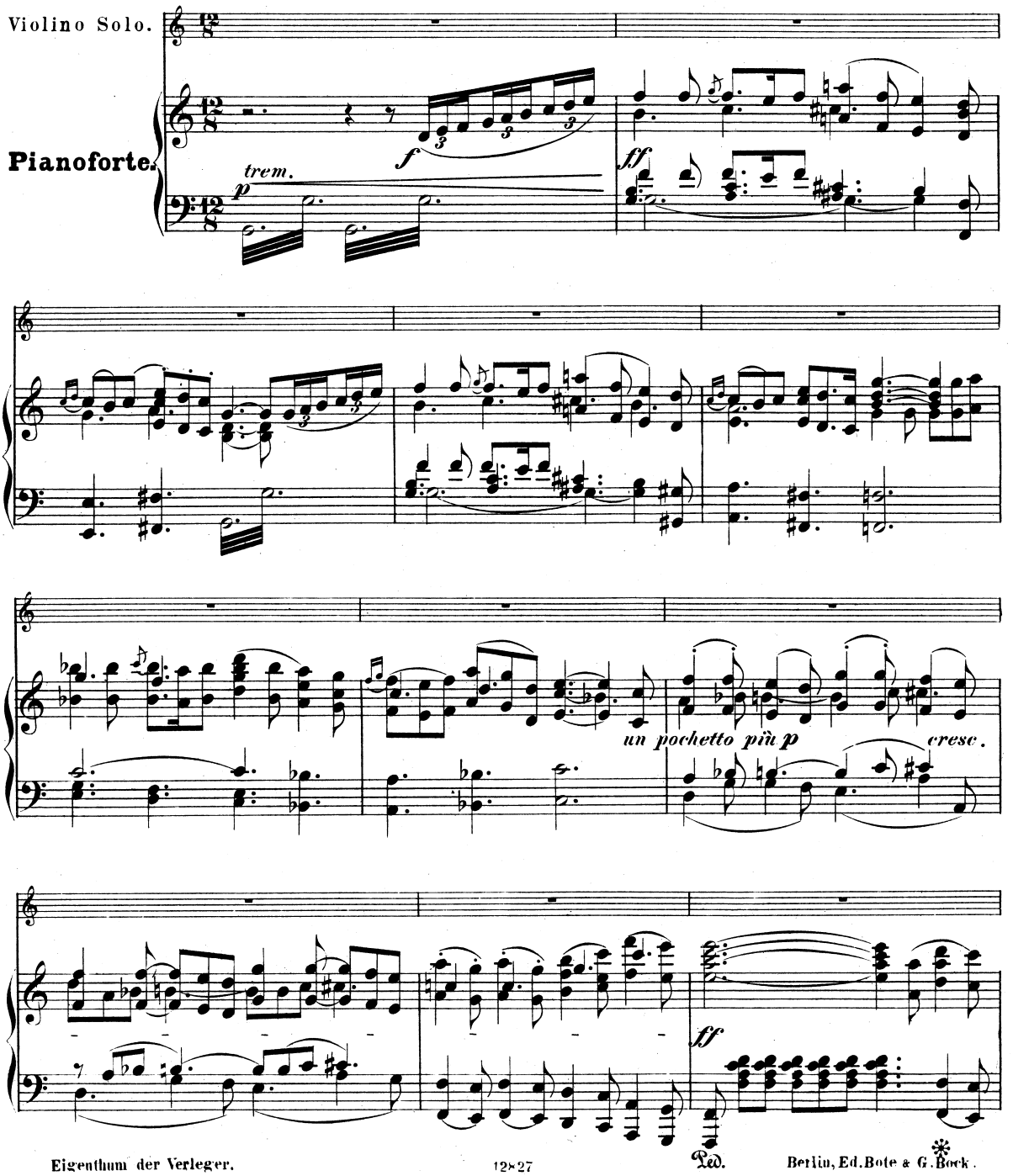

Eigenthum der Verleger.

Berlin, Ed. Bote & G. Bock.

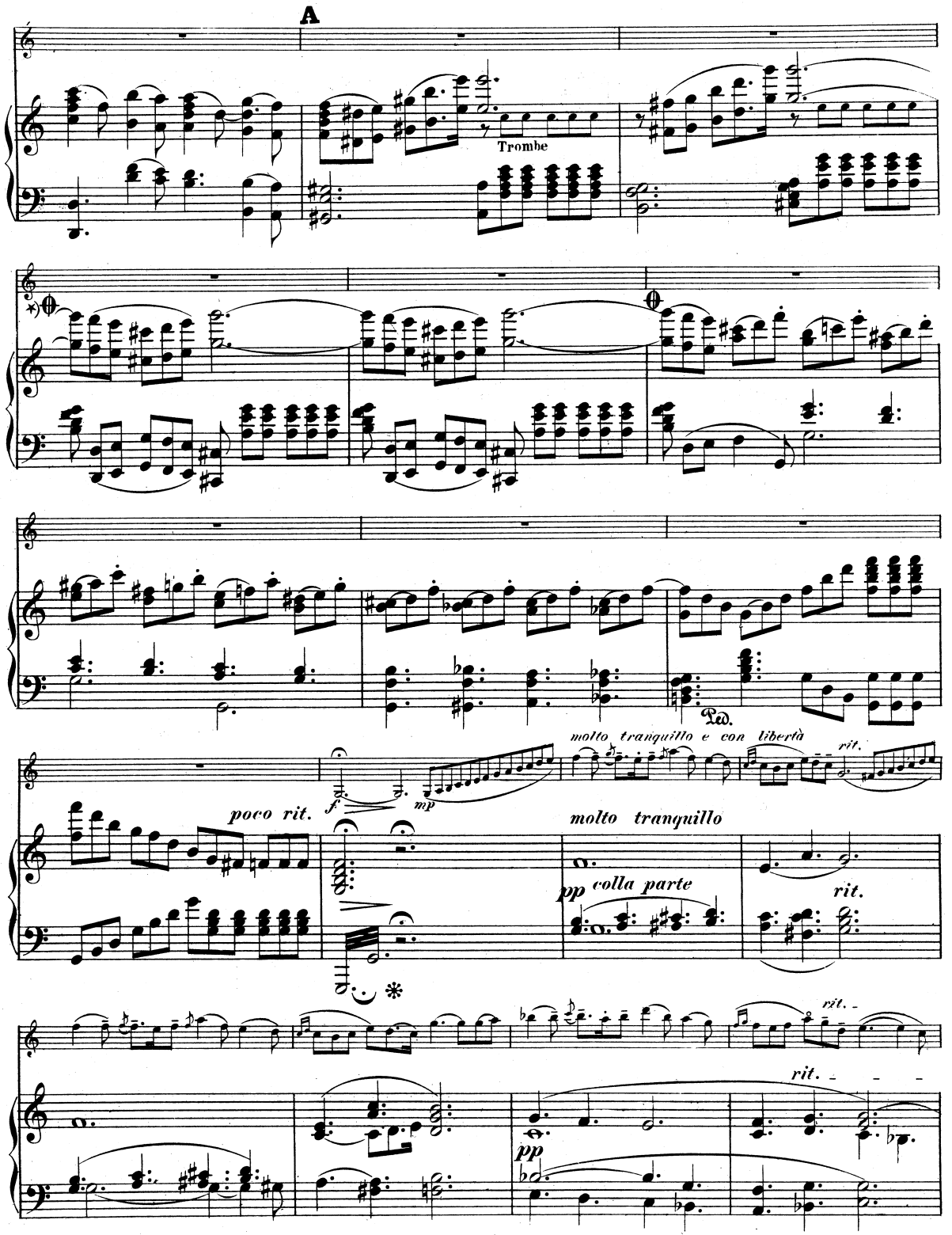

*) Die durch ⌖–⌖ eingeschlossenen Takte können mit Genehmigung des Componisten behufs Kürzung des Werkes beim öffentlichen Vortrage fortbleiben.

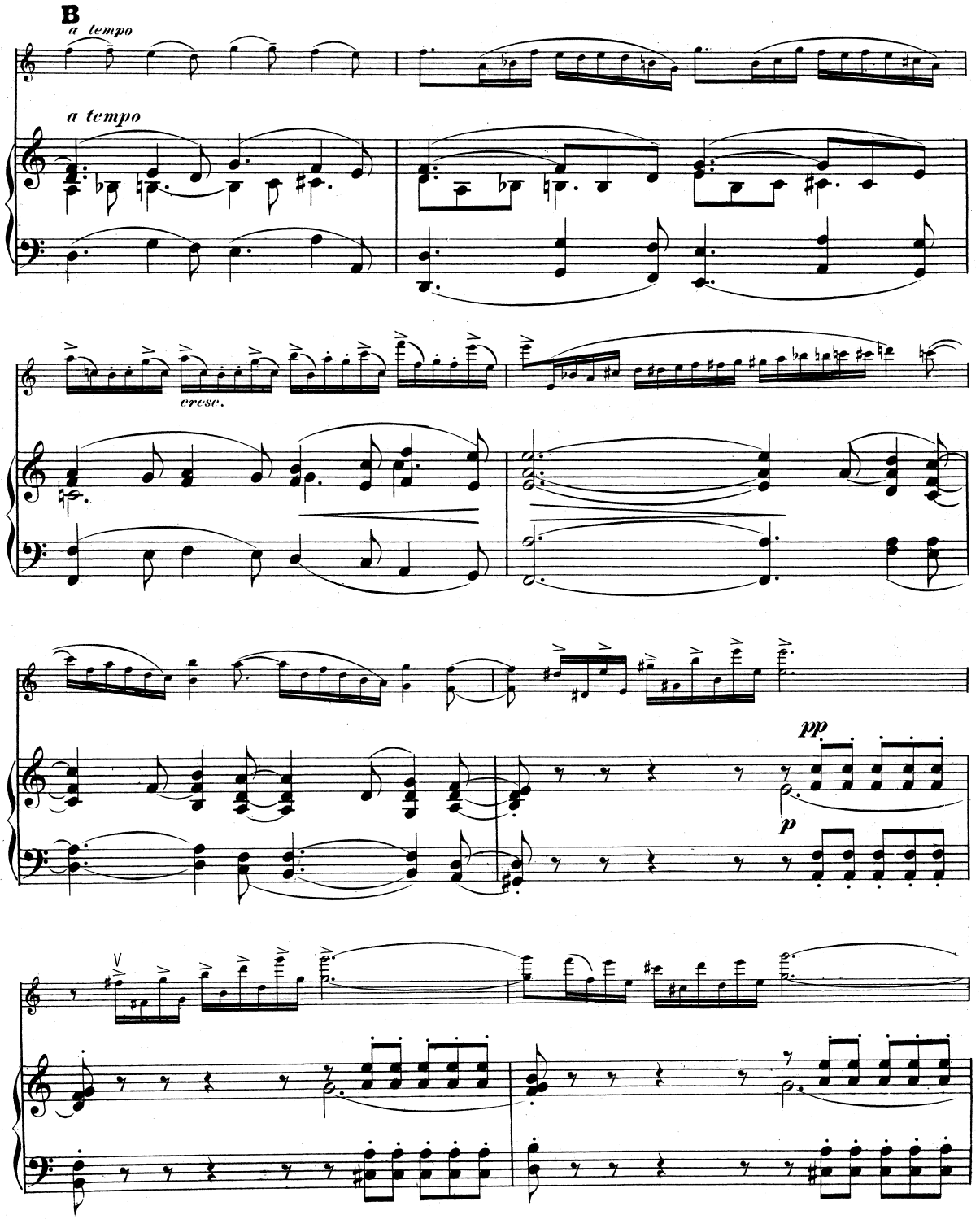
B
a tempo
a tempo
cresc.
pp
p

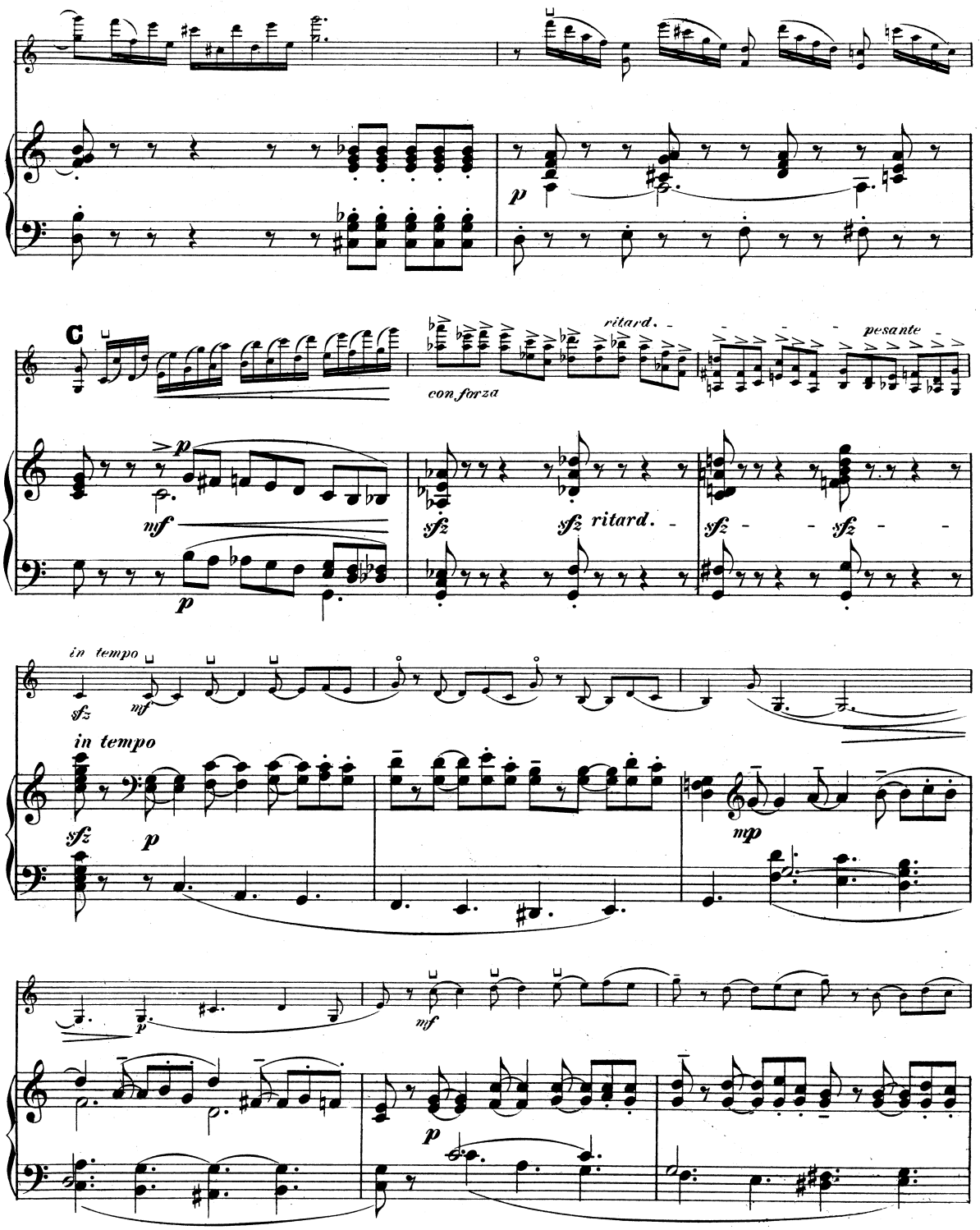
p
C
con forza
ritard.
pesante
mf
p
sfz
sfz ritard.
sfz
sfz
in tempo
sfz
mf
in tempo
sfz
p
mp
p
mf
p

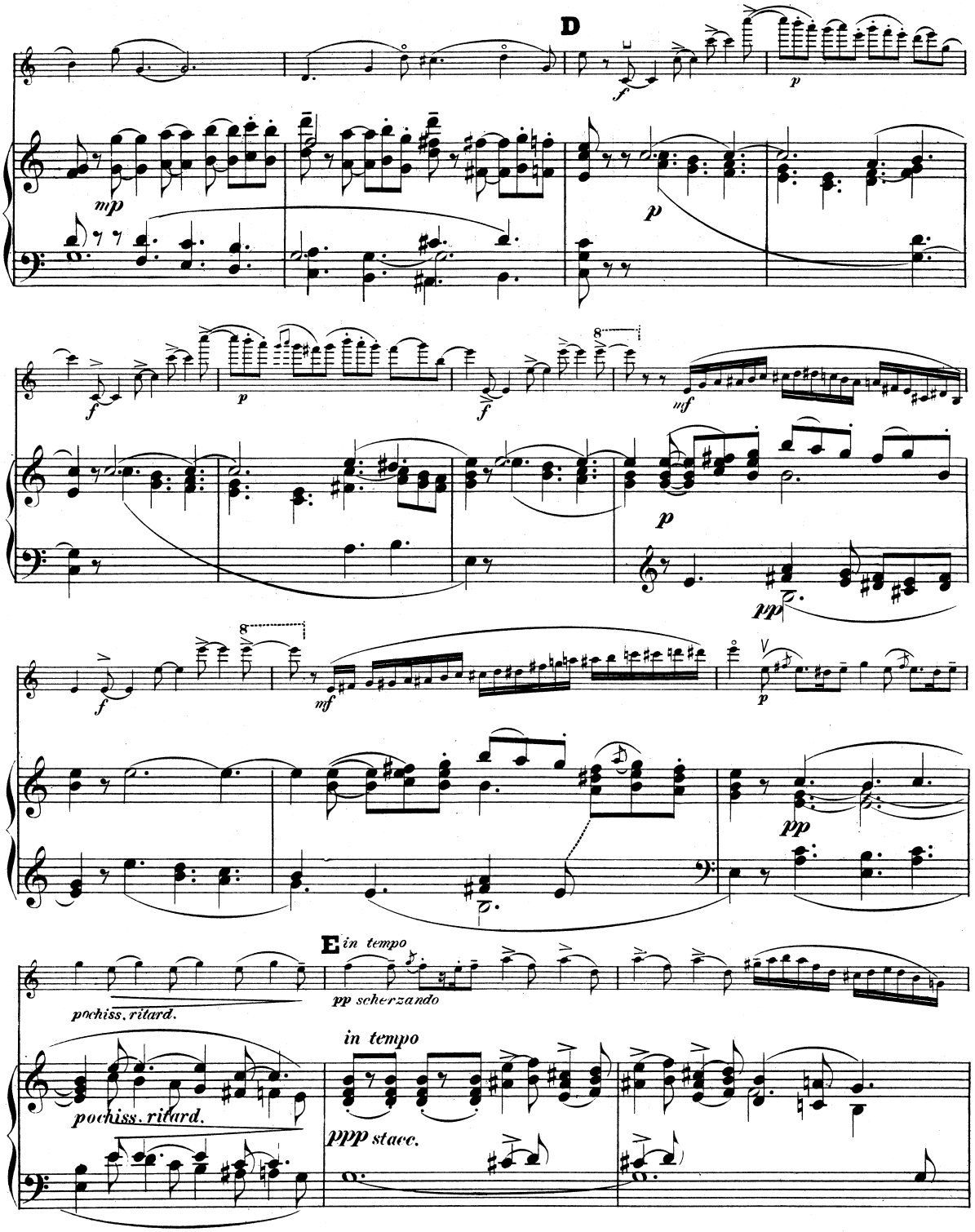
D
E
in tempo
pochiss. ritard.
pp scherzando
in tempo
pochiss. ritard.
ppp stacc.

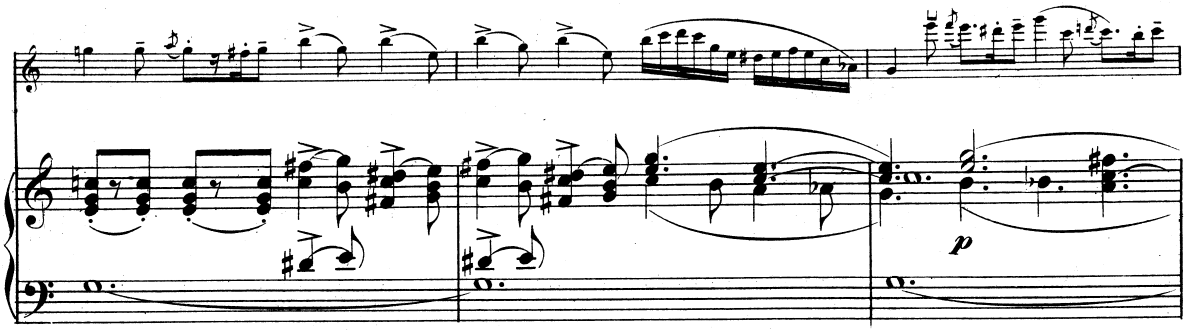
p

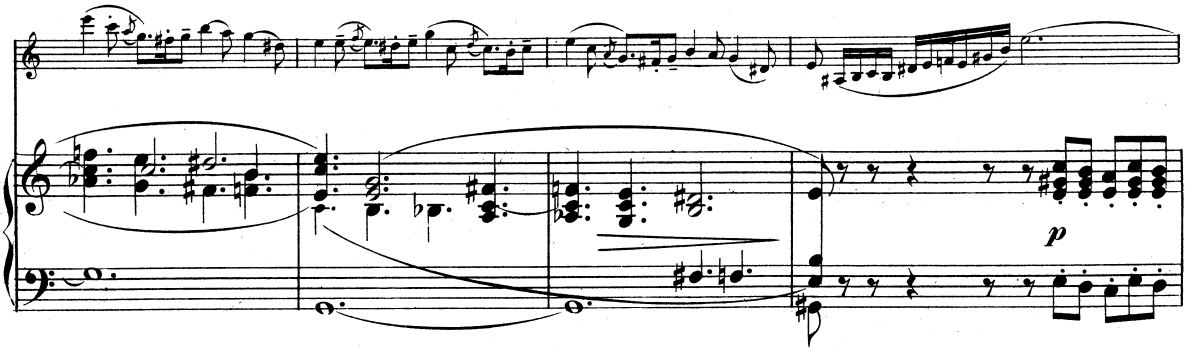
p

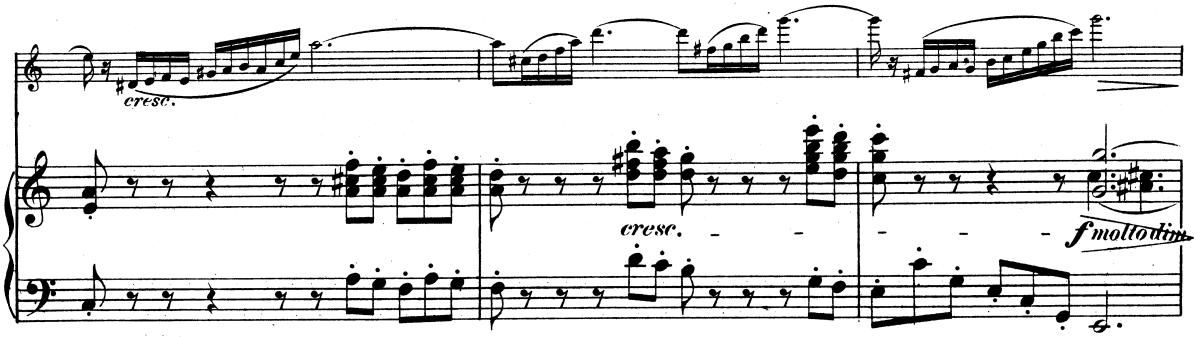
cresc.
cresc.
f molto dim.

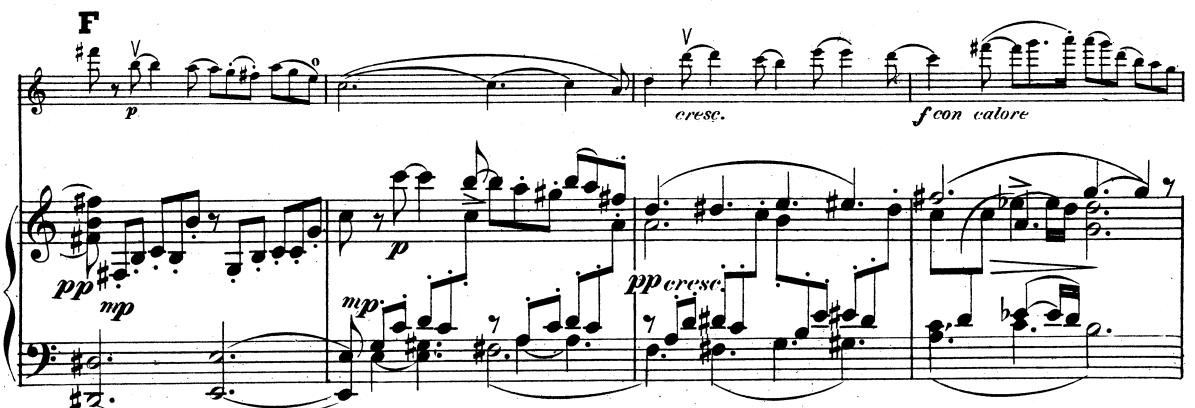
F
p
cresc.
f con calore
pp
mp
p
mp
pp
cresc.

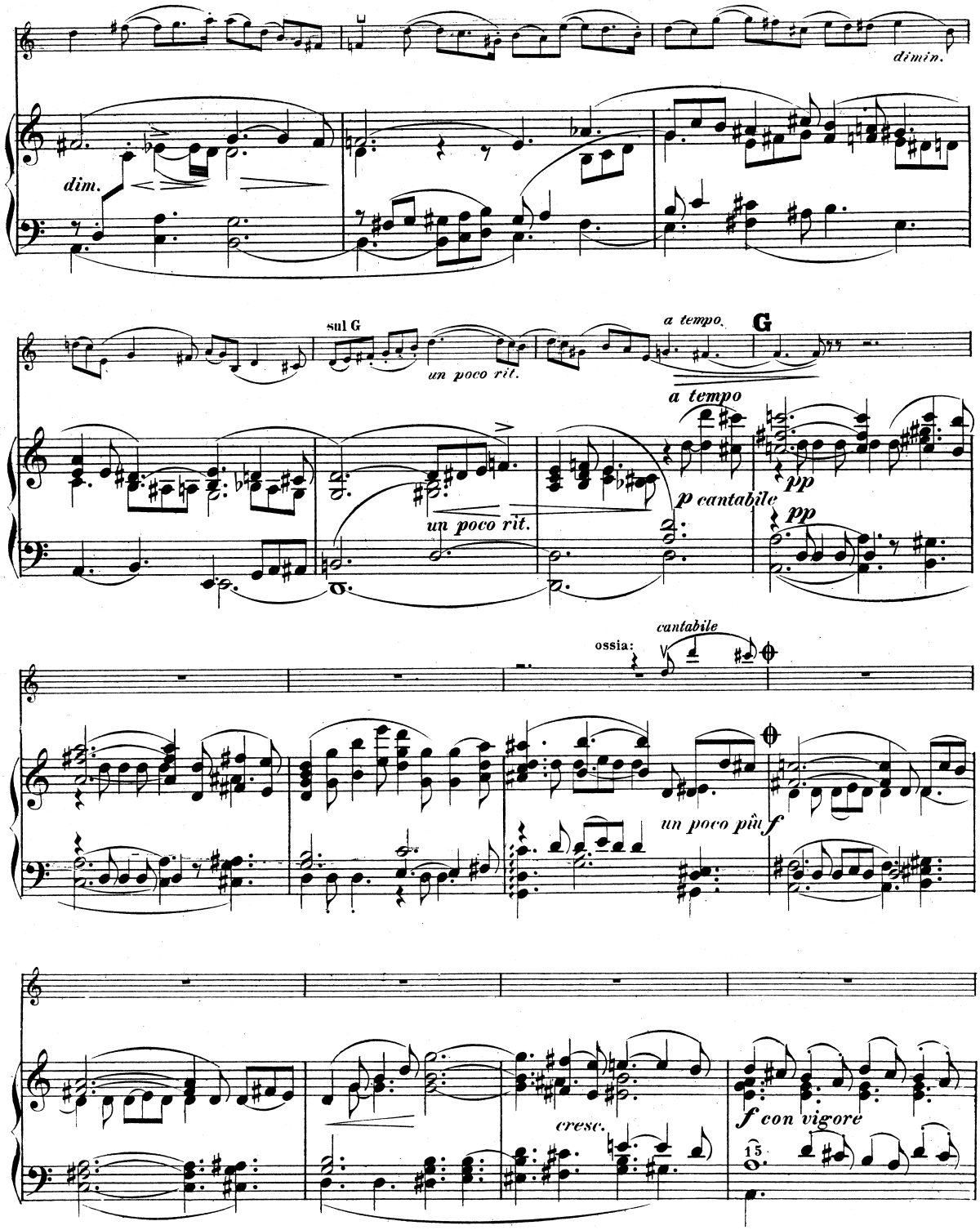
dim.
dimin.
sul G
un poco rit.
a tempo.
G
a tempo
p cantabile
pp
pp
un poco rit.
cantabile
ossia:
un poco più f
cresc.
f con vigore
15

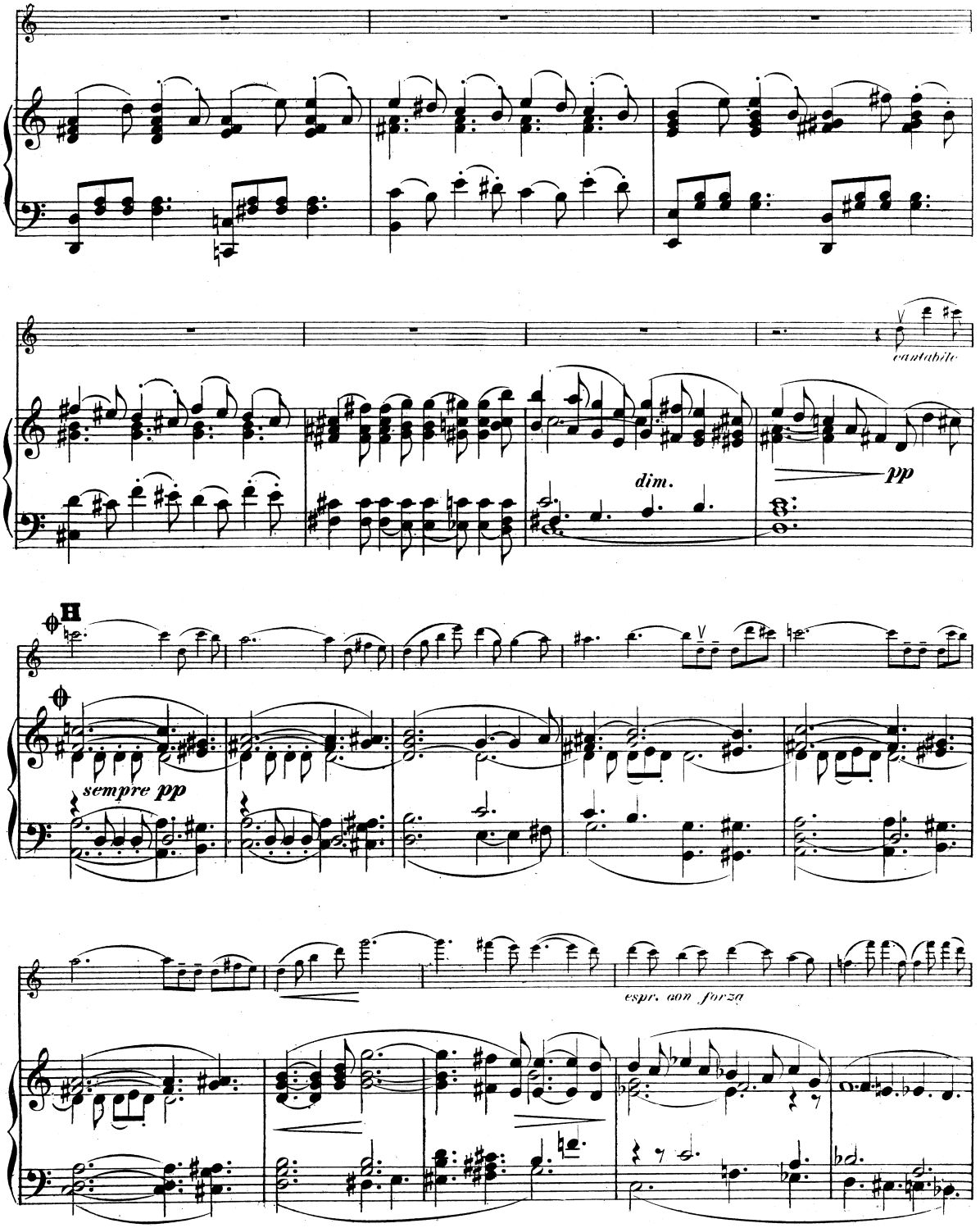
cantabile
dim.
pp
H
sempre pp
espr. con forza

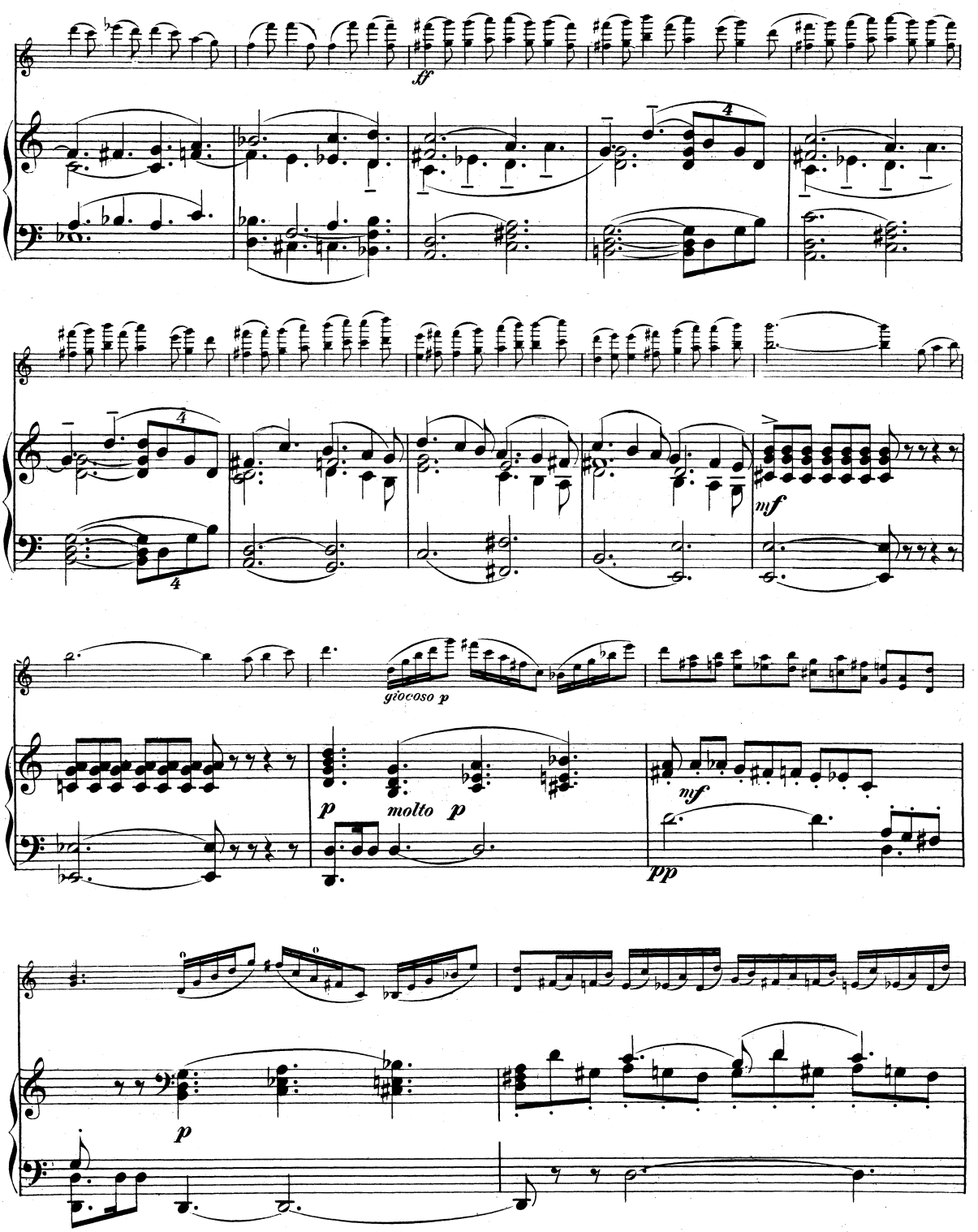
ff
mf
giocoso p
p
molto p
mf
pp
p

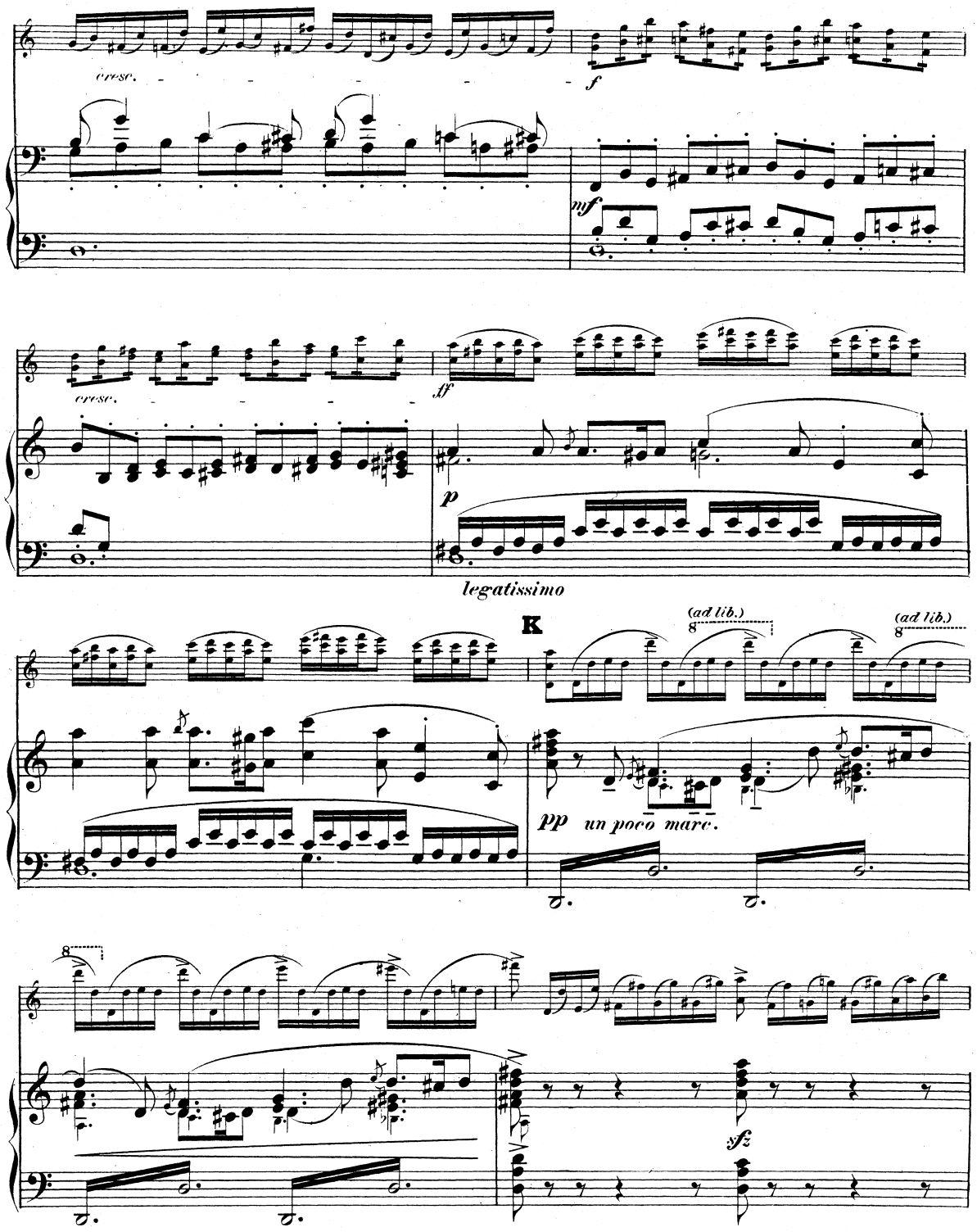
cresc.
f
mf
cresc.
ff
p
legatissimo
K
(ad lib.)
8
(ad lib.)
8
pp un poco marc.
8
sfz

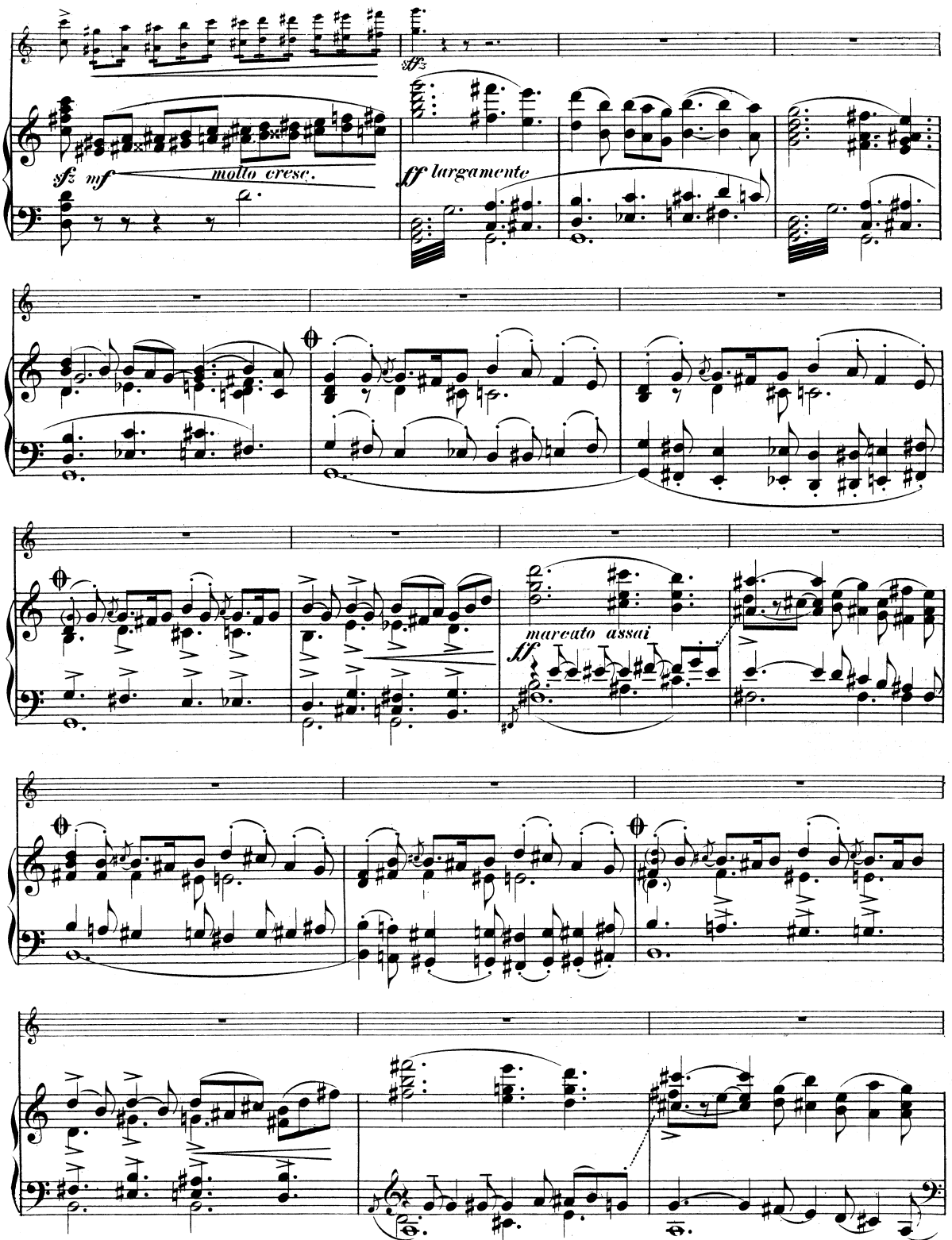
sfz
sfz mf
molto cresc.
ff largamente
marcato assai
ff

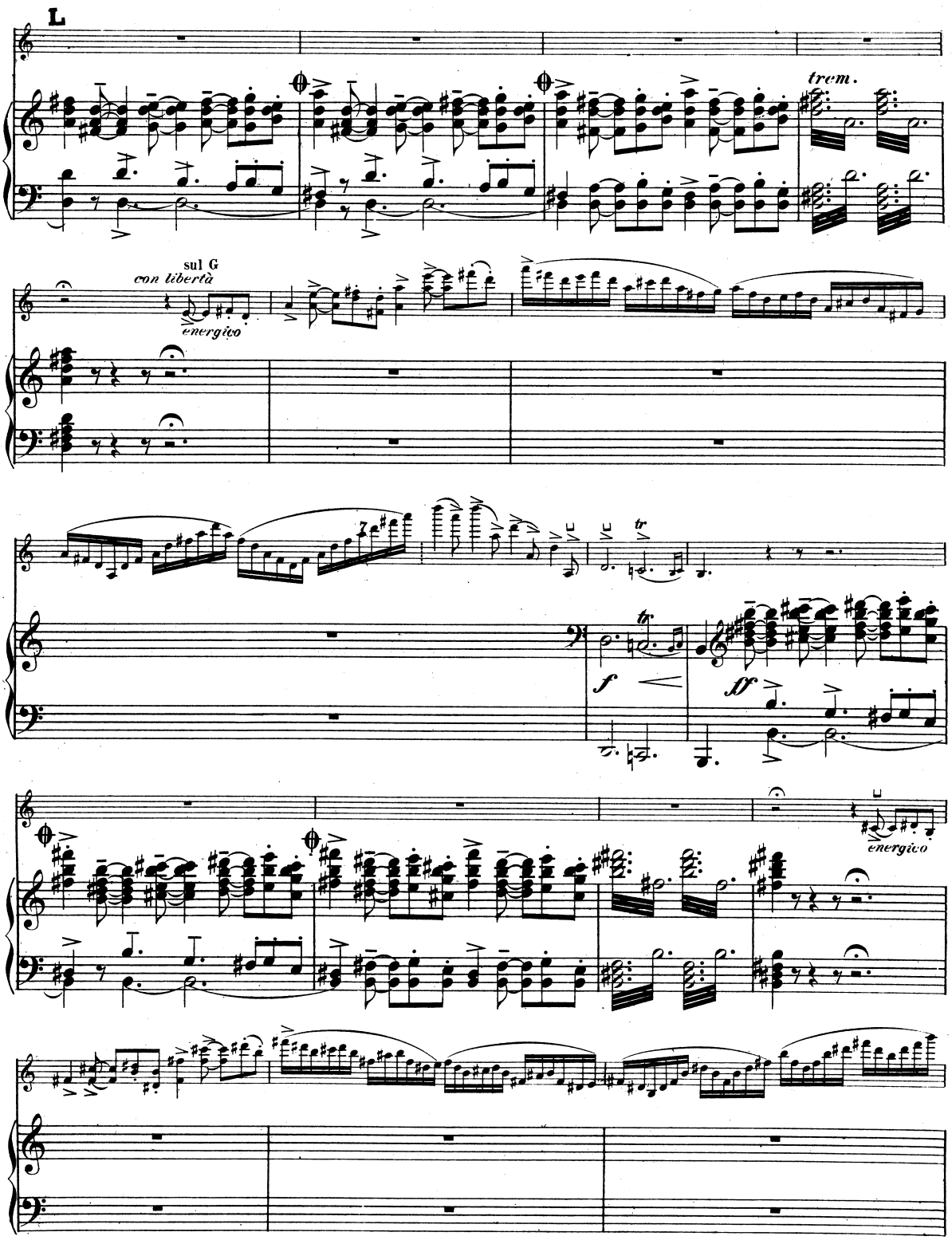
L
trem.
sul G
con libertà
energico
tr
f
ff
energico

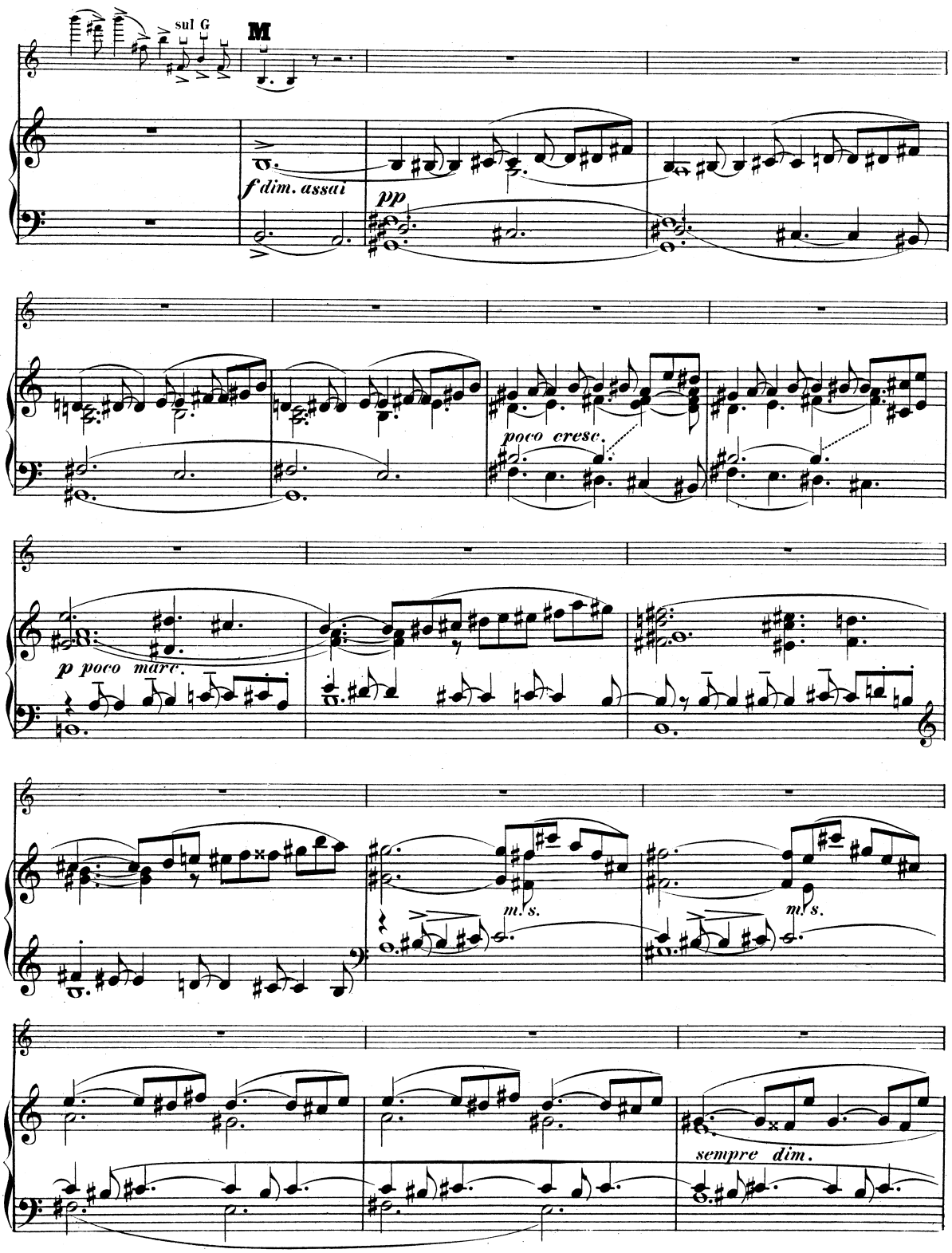
sul G
M
f dim. assai
pp
poco cresc.
p poco marc.
m.s.
m.s.
sempre dim.

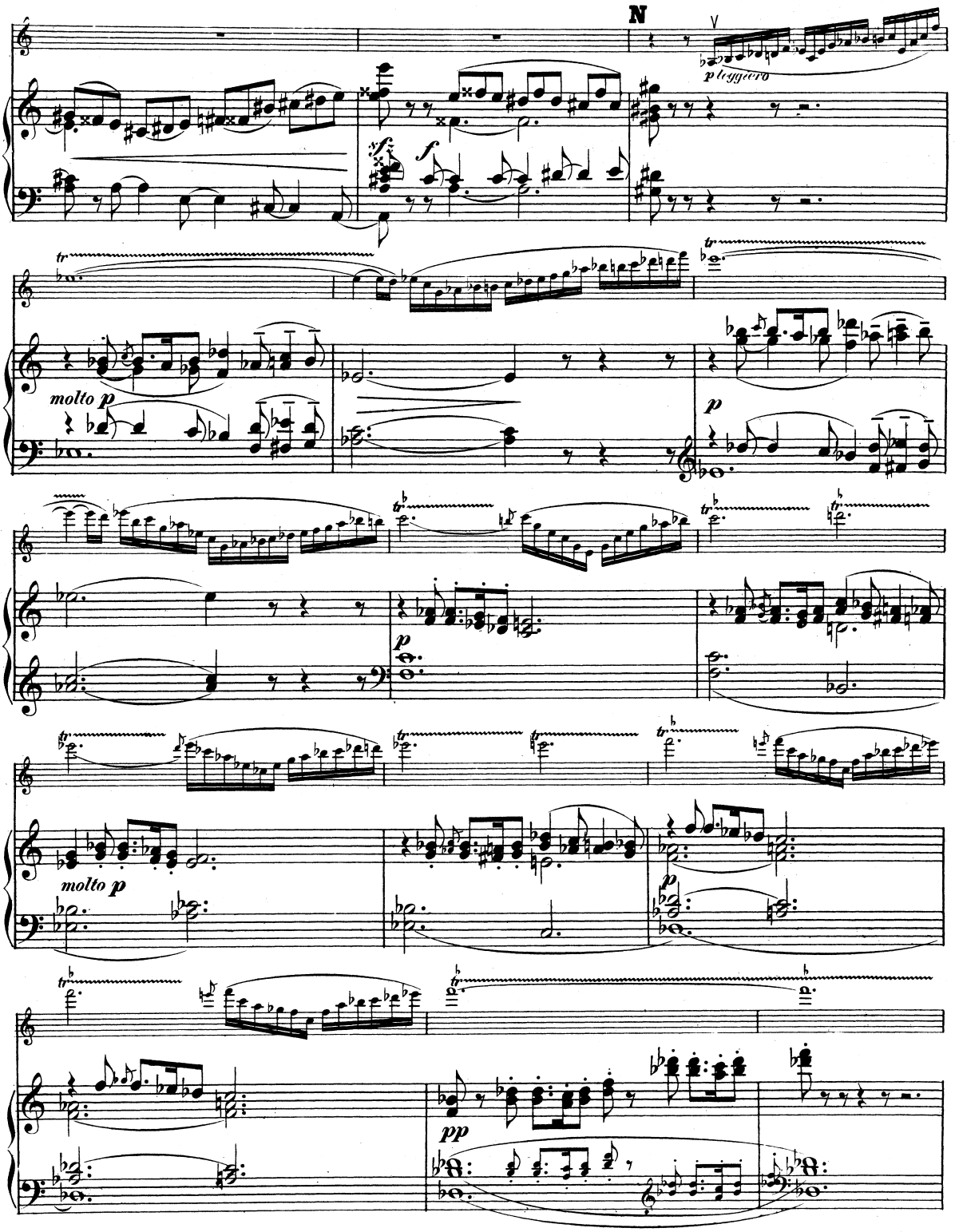
N
pleggiero
molto p
p
molto p
p
pp

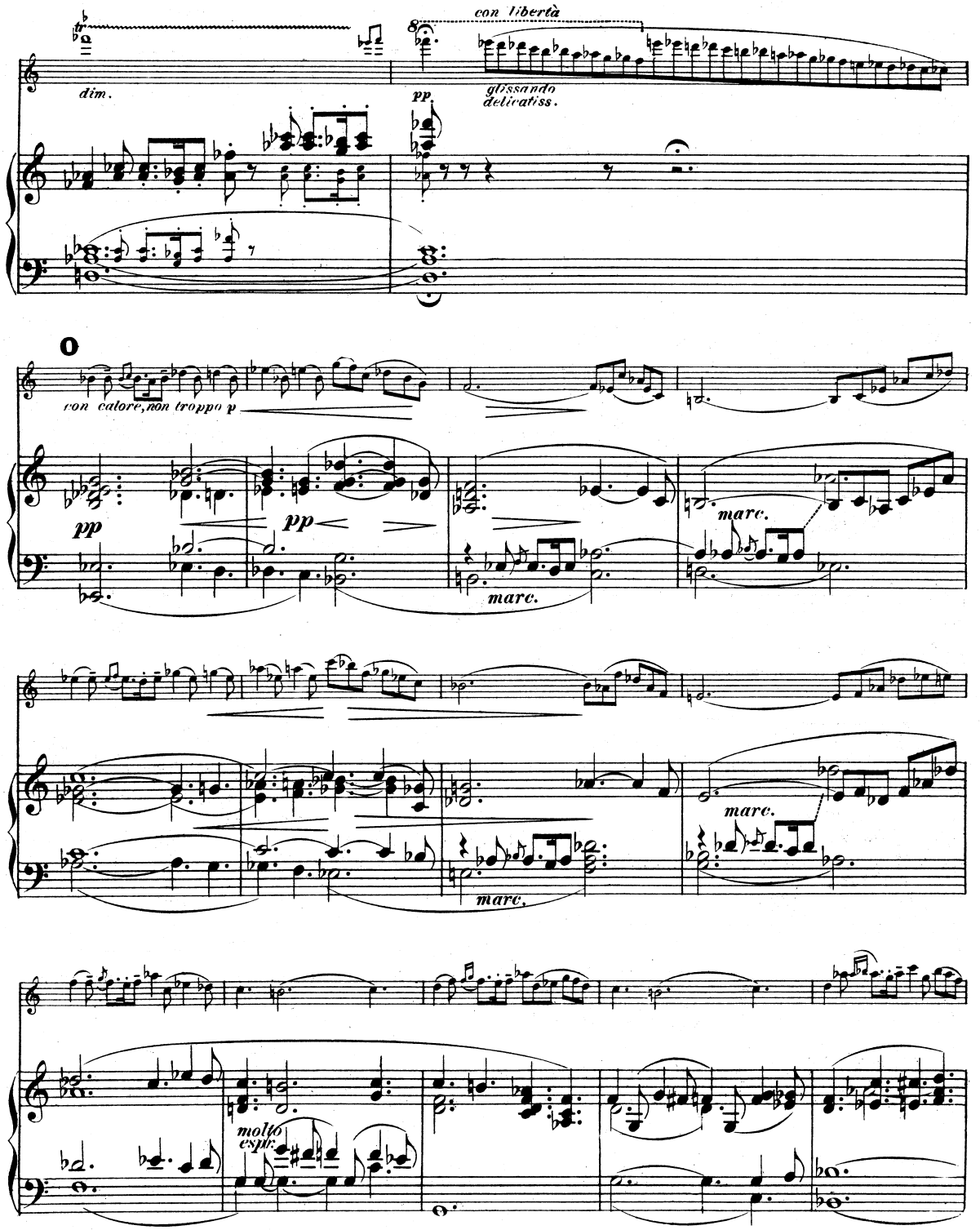
con libertà
dim.
pp
glissando
delicatiss.
con calore, non troppo p
pp
pp
marc.
marc.
marc.
marc.
molto espr.

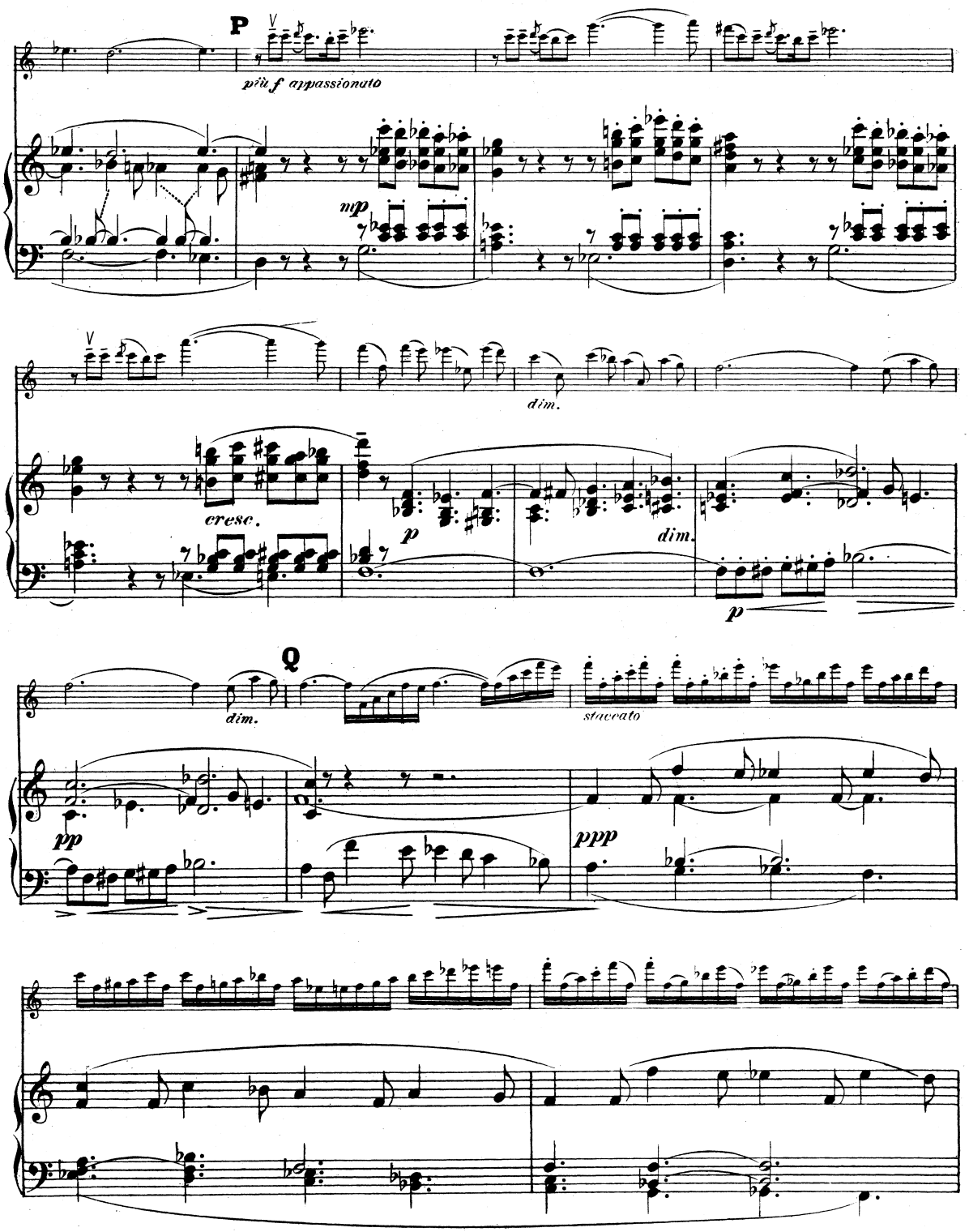
P
più f appassionato
mp
dim.
cresc.
p
dim.
p
Q
dim.
staccato
pp
ppp

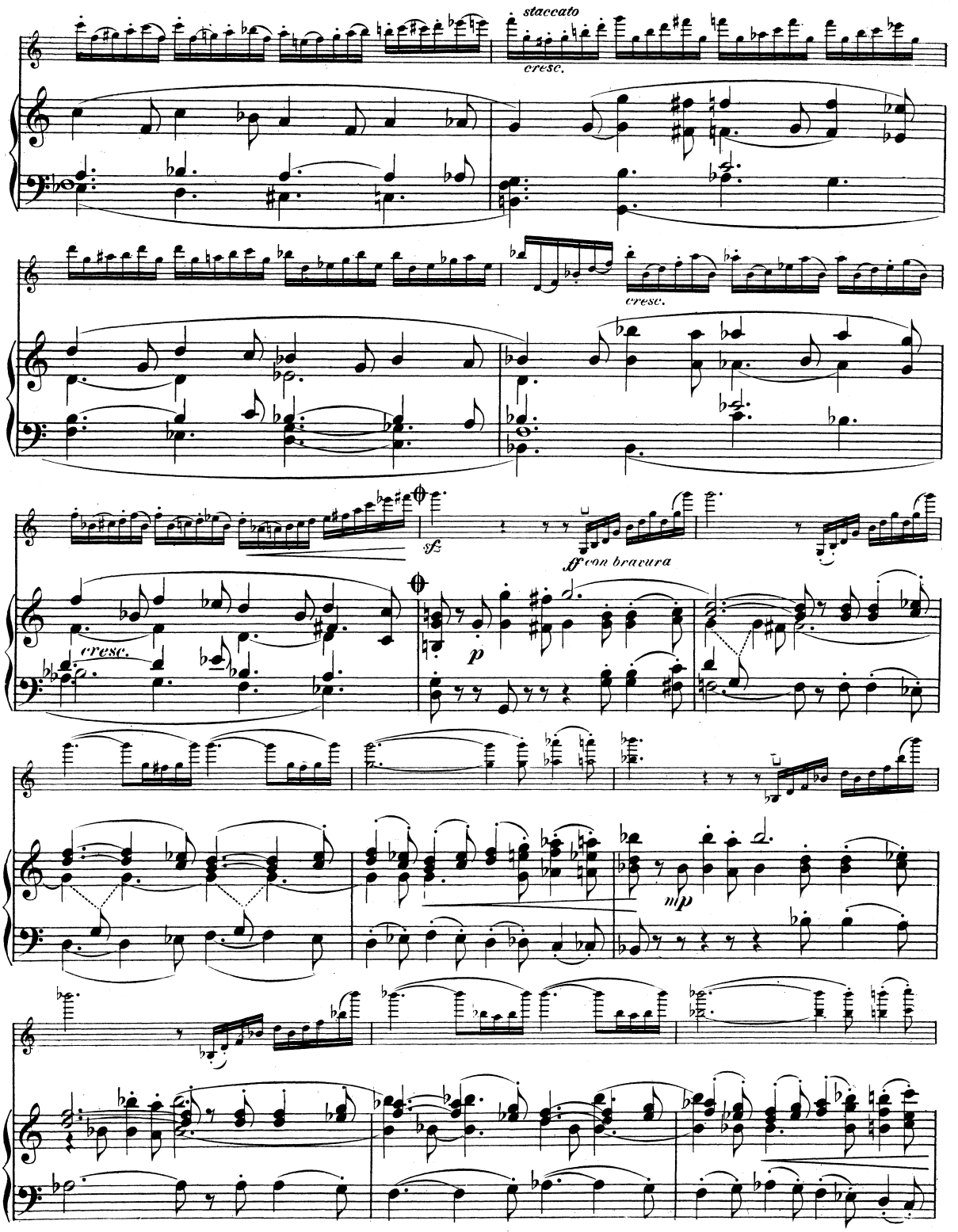
staccato
cresc.
cresc.
sf
ff con bravura
cresc.
p
mp

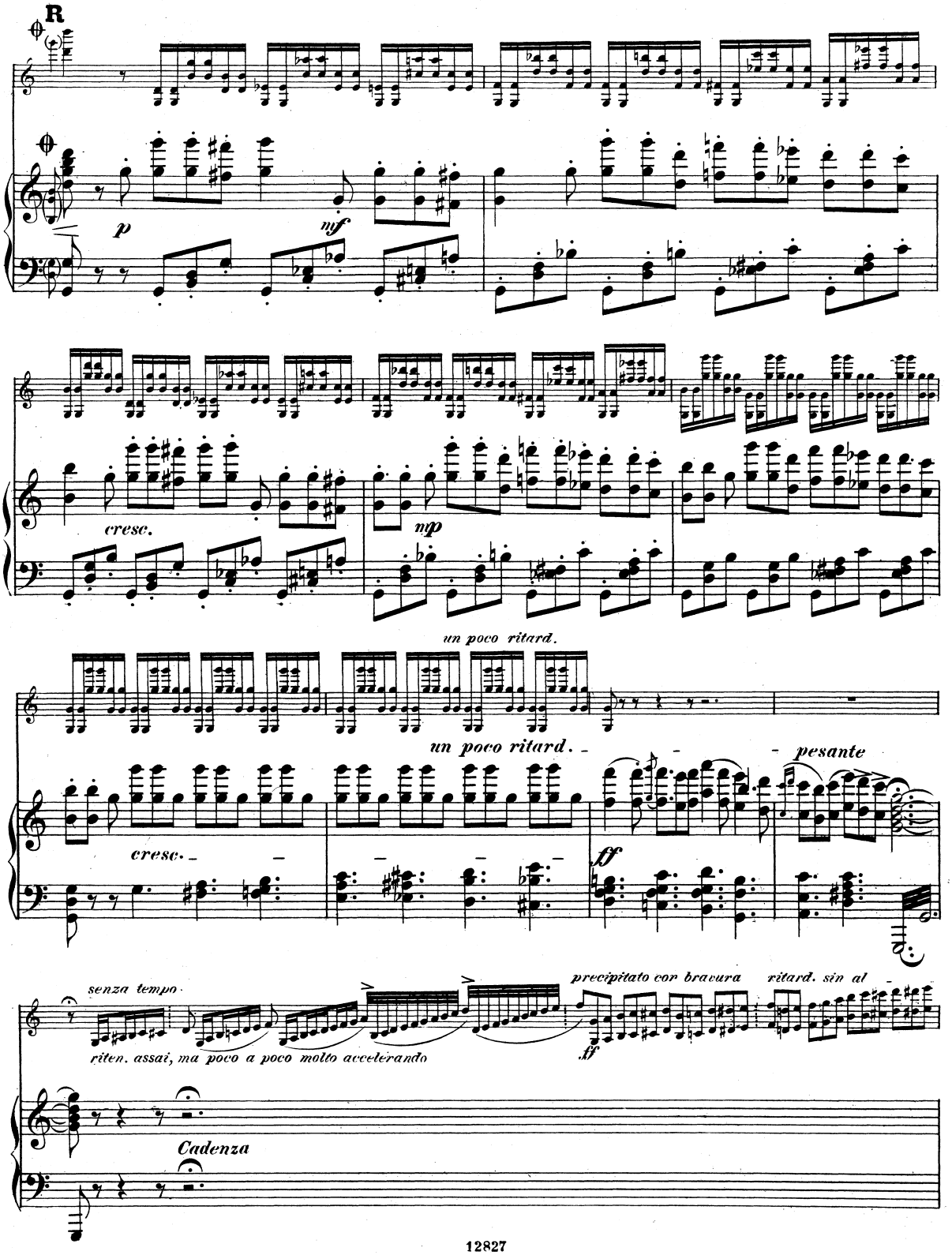
R
p
mf
cresc.
mp
un poco ritard.
un poco ritard.
pesante
cresc.
ff
senza tempo
riten. assai, ma poco a poco molto accelerando
precipitato con bravura
ritard. sin al
ff
Cadenza

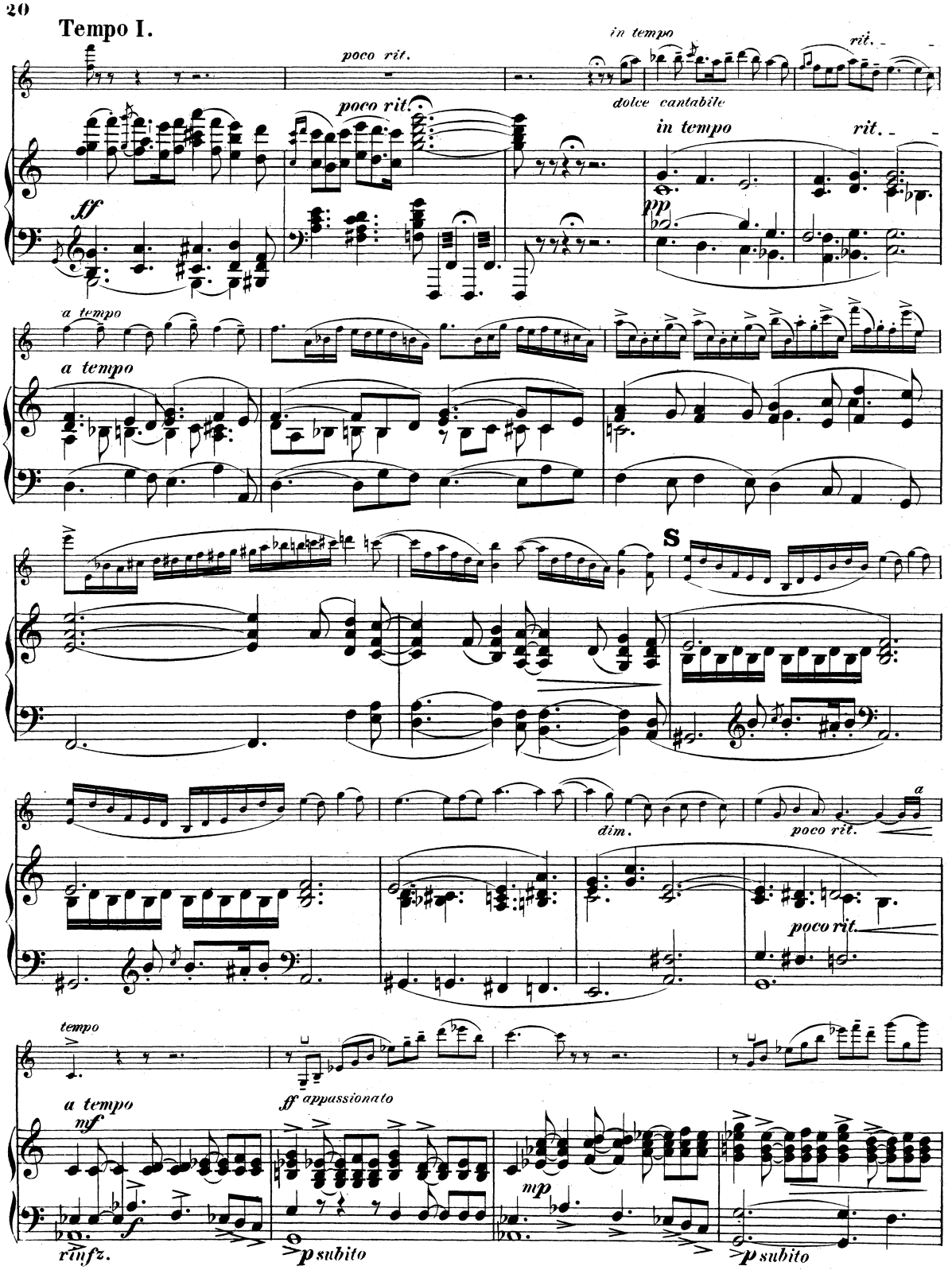
Tempo I.
poco rit.
in tempo
rit.
dolce cantabile
poco rit.
in tempo
rit.
ff
pp
a tempo
a tempo
S
dim.
poco rit.
a
poco rit.
tempo
a tempo
mf
ff appassionato
mp
rinfz.
p subito
p subito

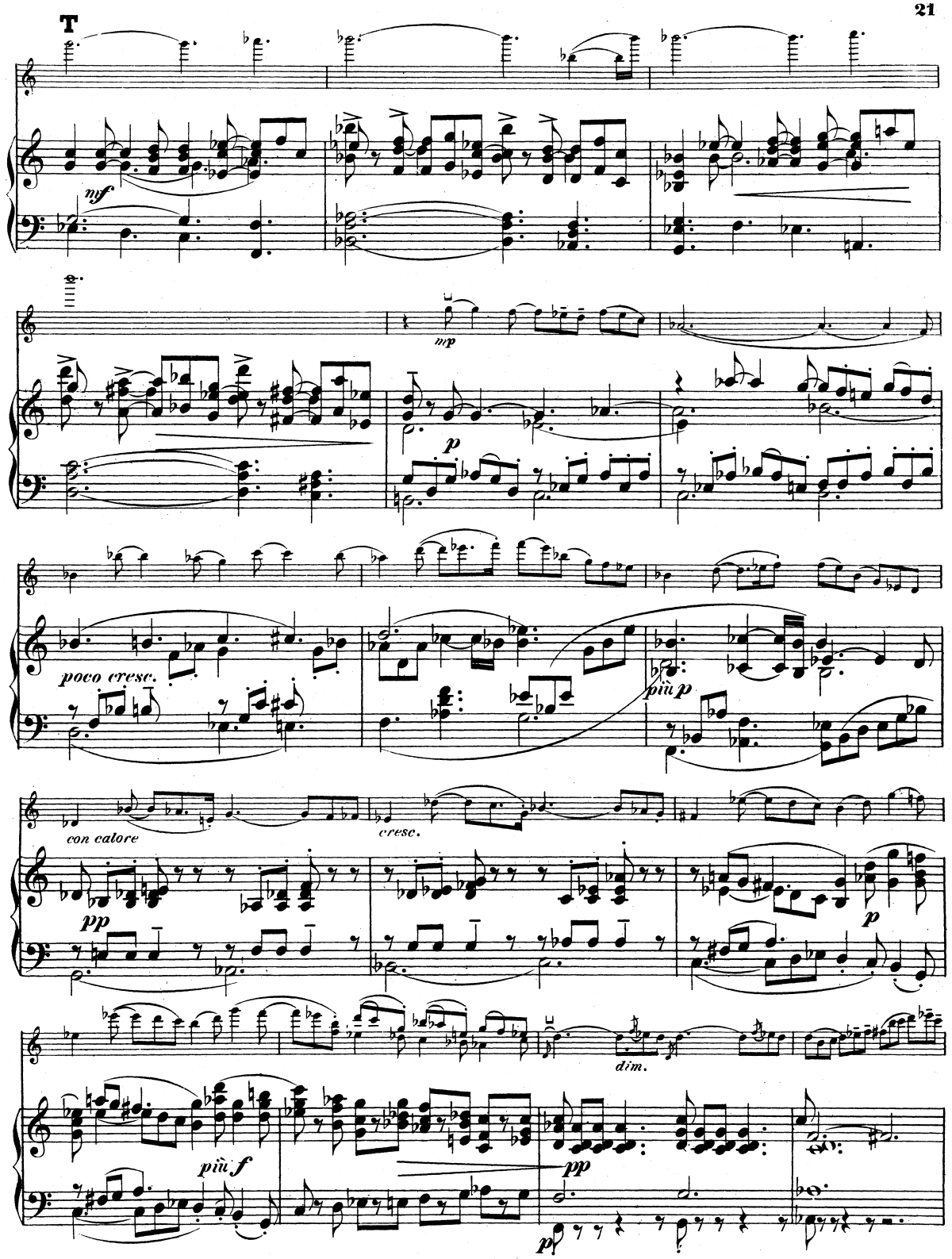
T
nf
mp
p
poco cresc.
più p
con calore
cresc.
pp
p
dim.
più f
pp
pp

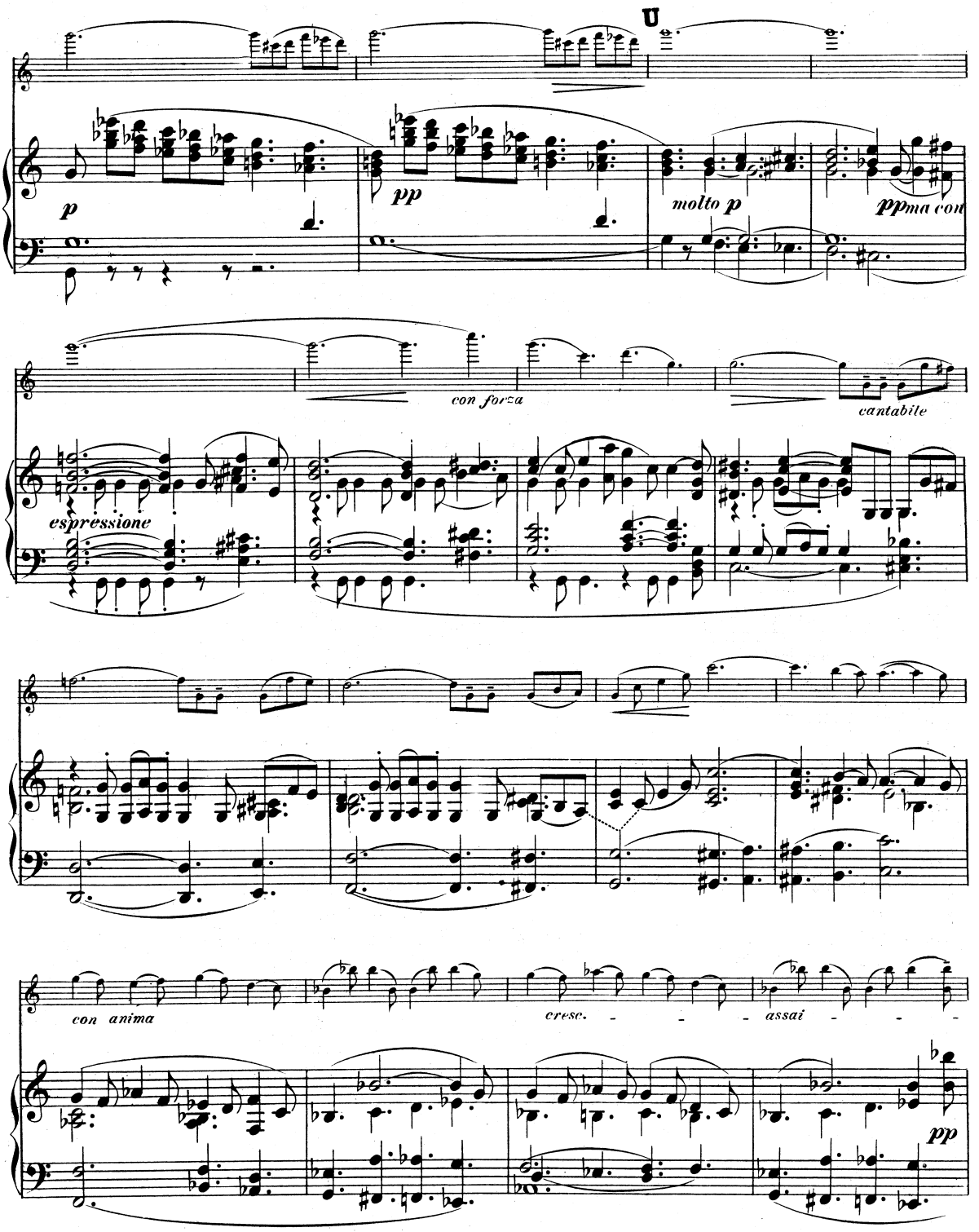
U
p
pp
molto p
ppma con
con forza
cantabile
espressione
con anima
cresc.
assai
pp

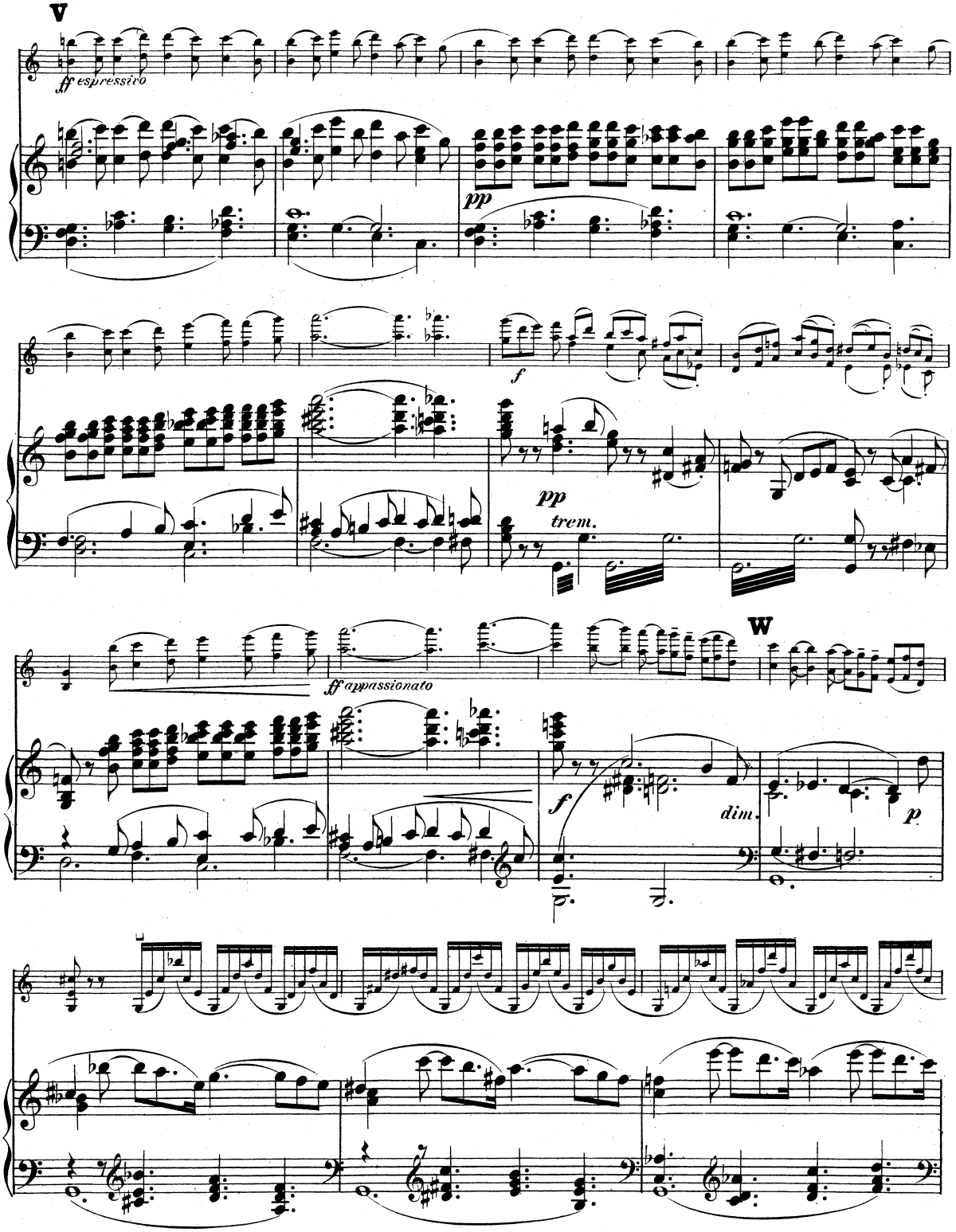
V
ff espressivo
pp
f
pp
trem.
W
ff appassionato
f
dim.
p

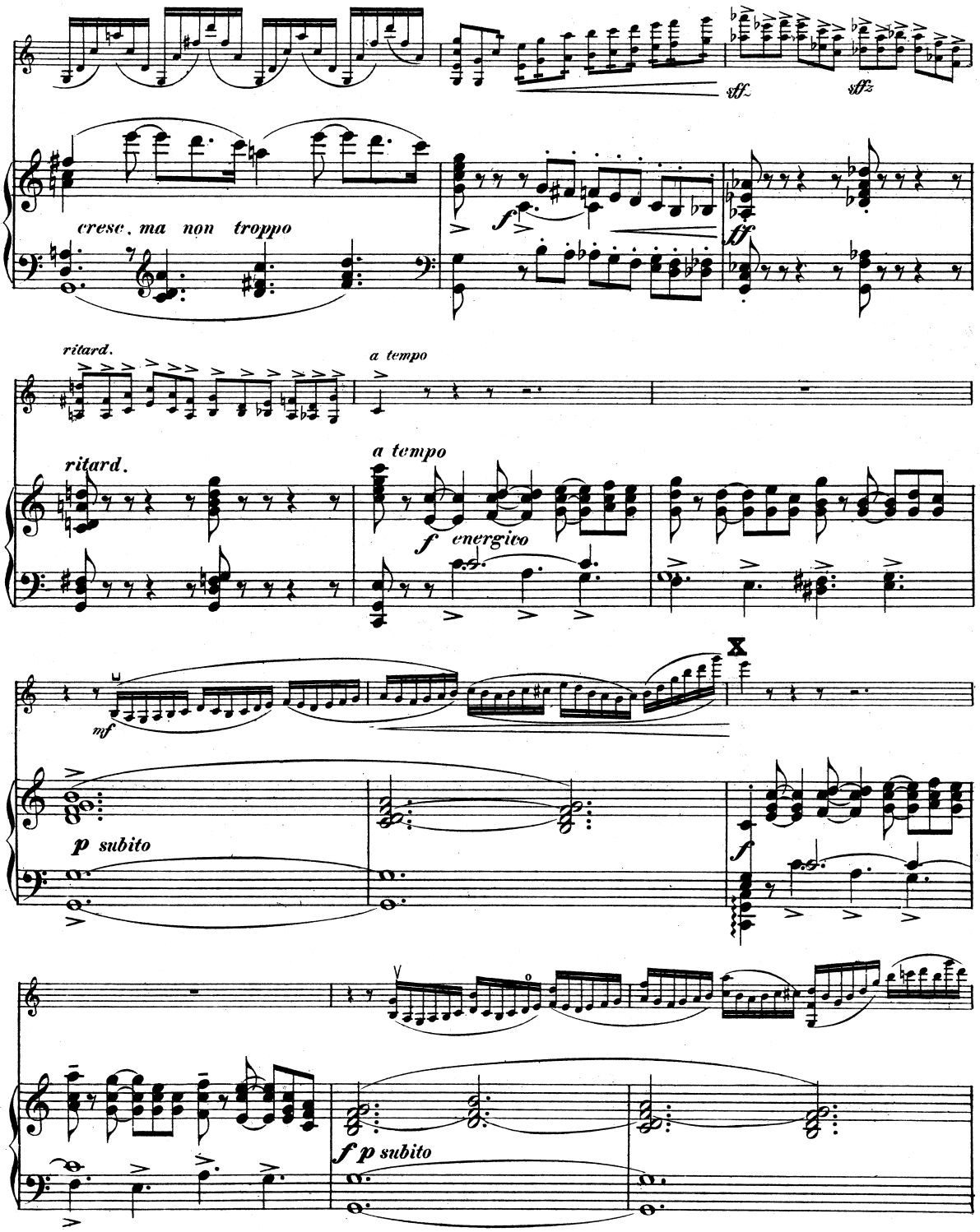
sff.
sffz
cresc. ma non troppo
ff
ritard.
a tempo
ritard.
a tempo
f energico
mf
p subito
f
f p subito

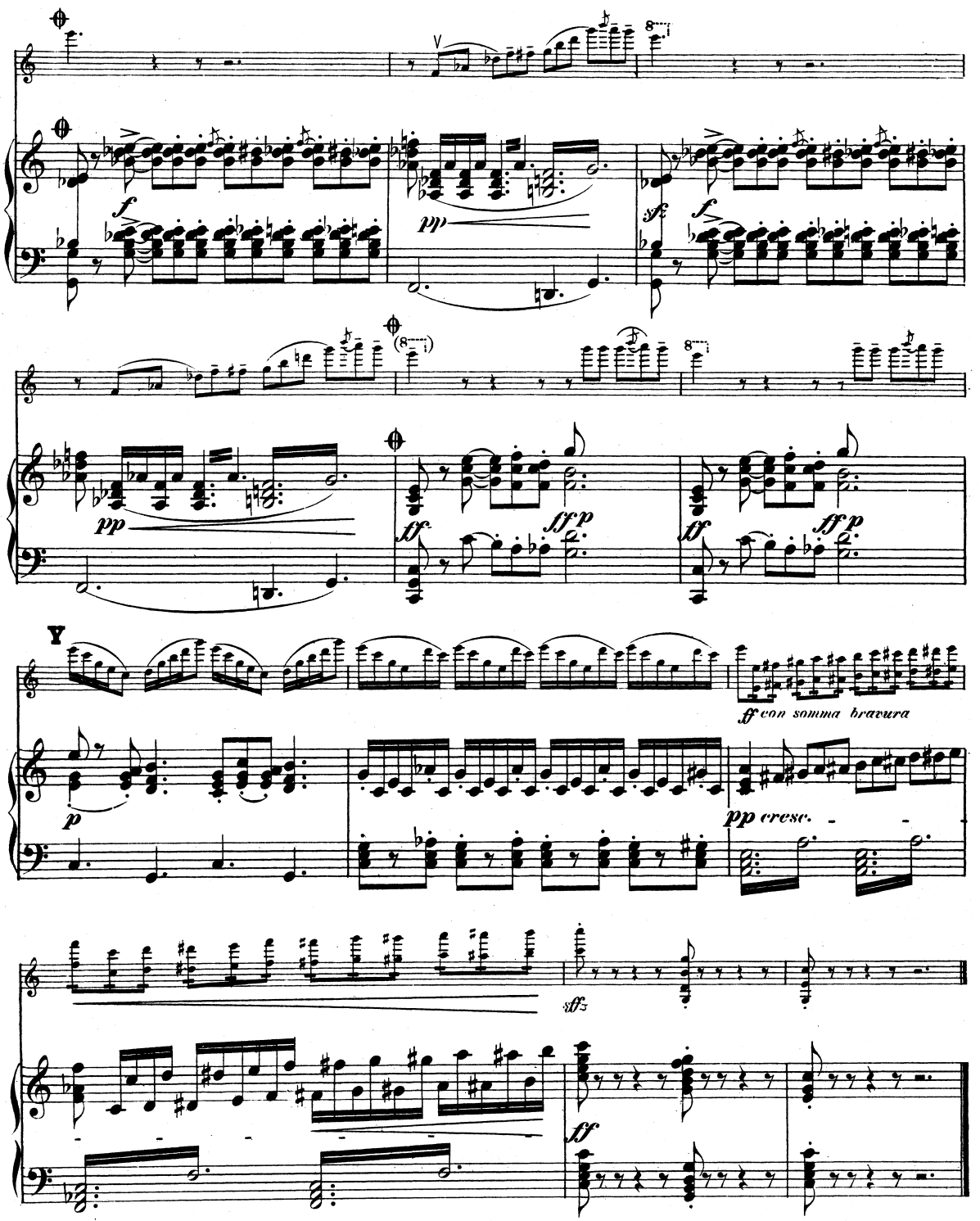
f
pp
sfz
f
pp
ff
ff p
ff
ff p
Y
p
ff con somma bravura
pp cresc.
sfz
ff

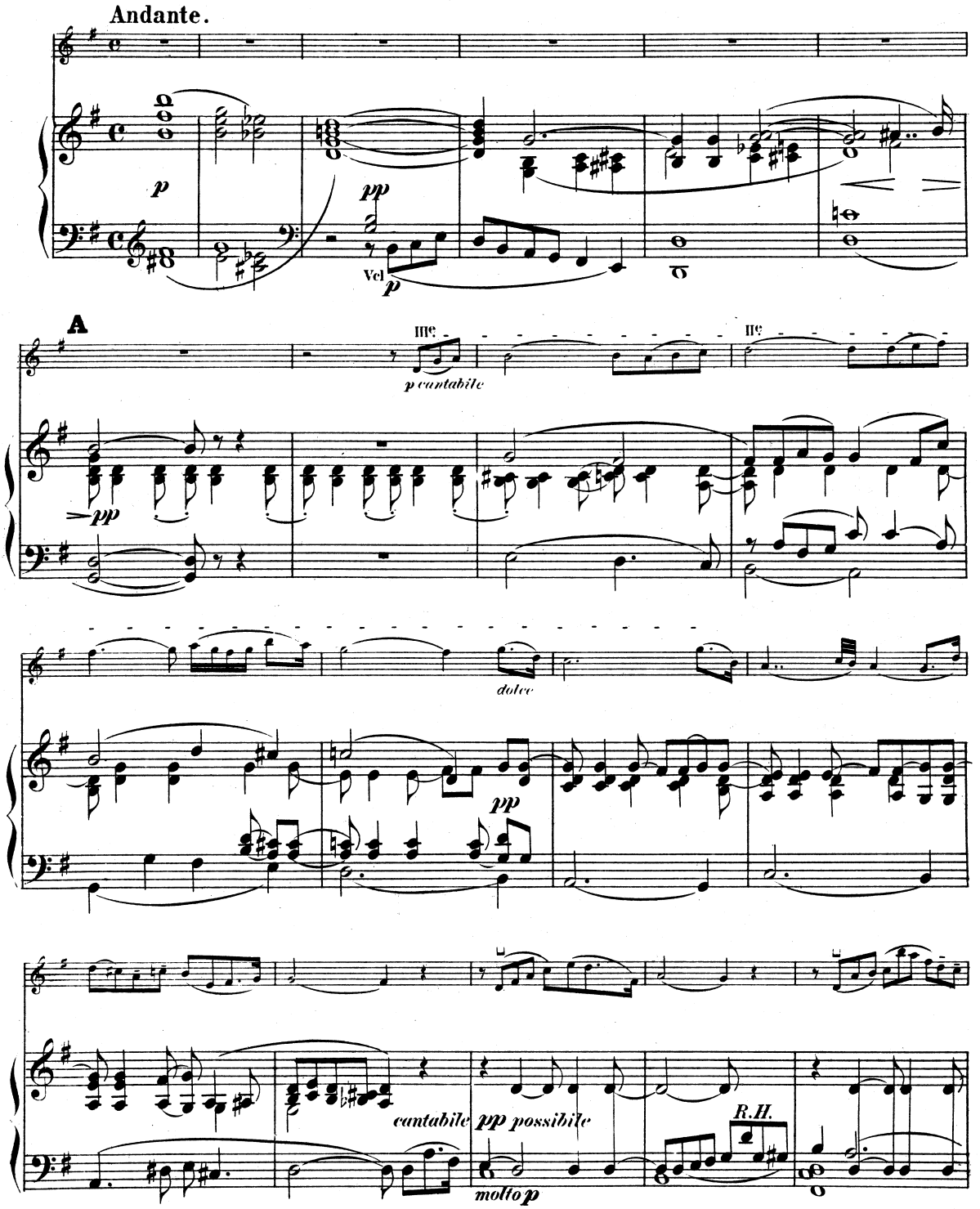
Andante.
p
pp
Vcl
p
A
IIIe
p cantabile
IIe
pp
dolce
pp
cantabile
pp possibile
R.H.
molto p

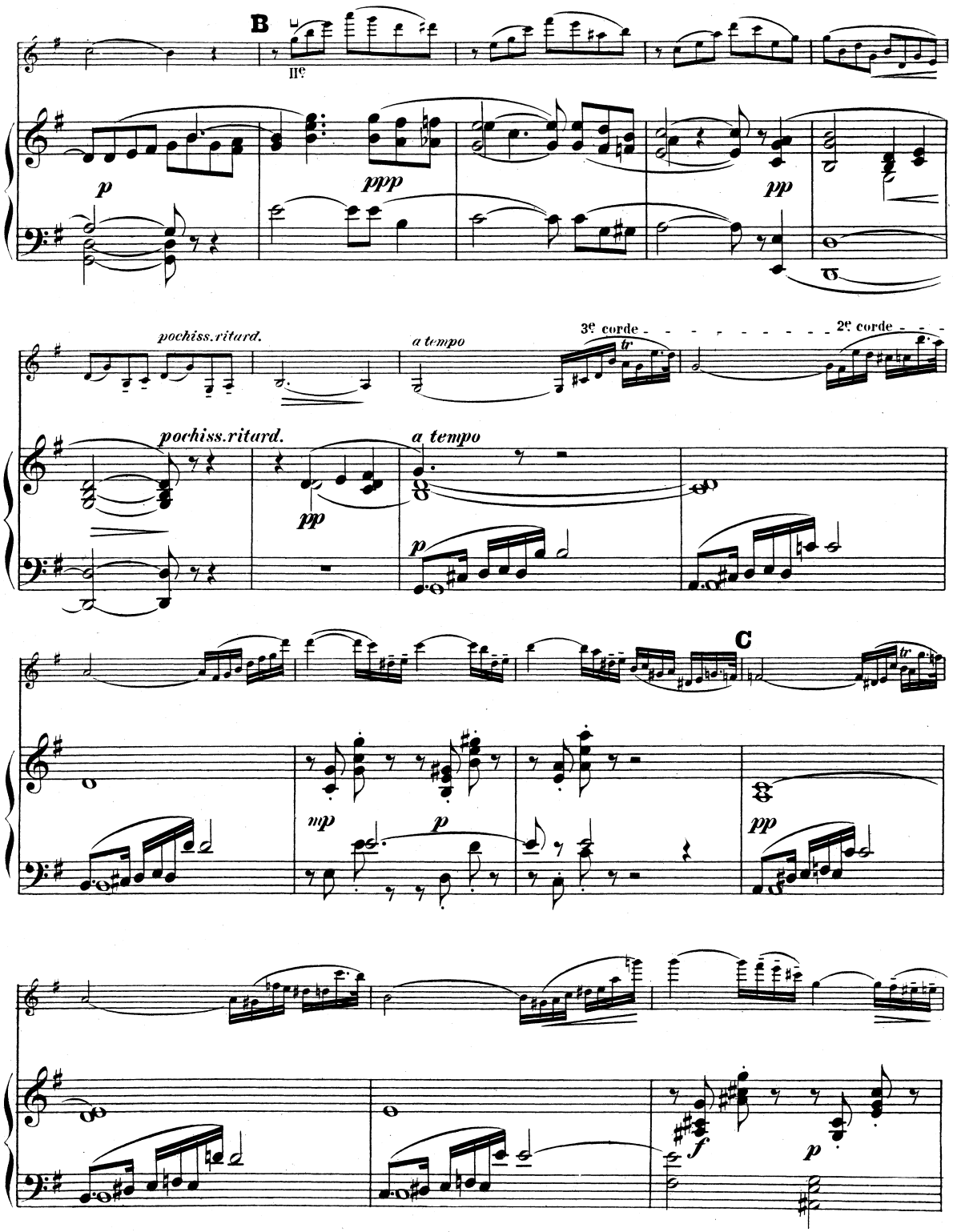
B
IIe
p
ppp
pp
pochiss.ritard.
a tempo
3e corde
2e corde
tr
pochiss.ritard.
pp
a tempo
p
C
tr
mp
p
pp
f
p

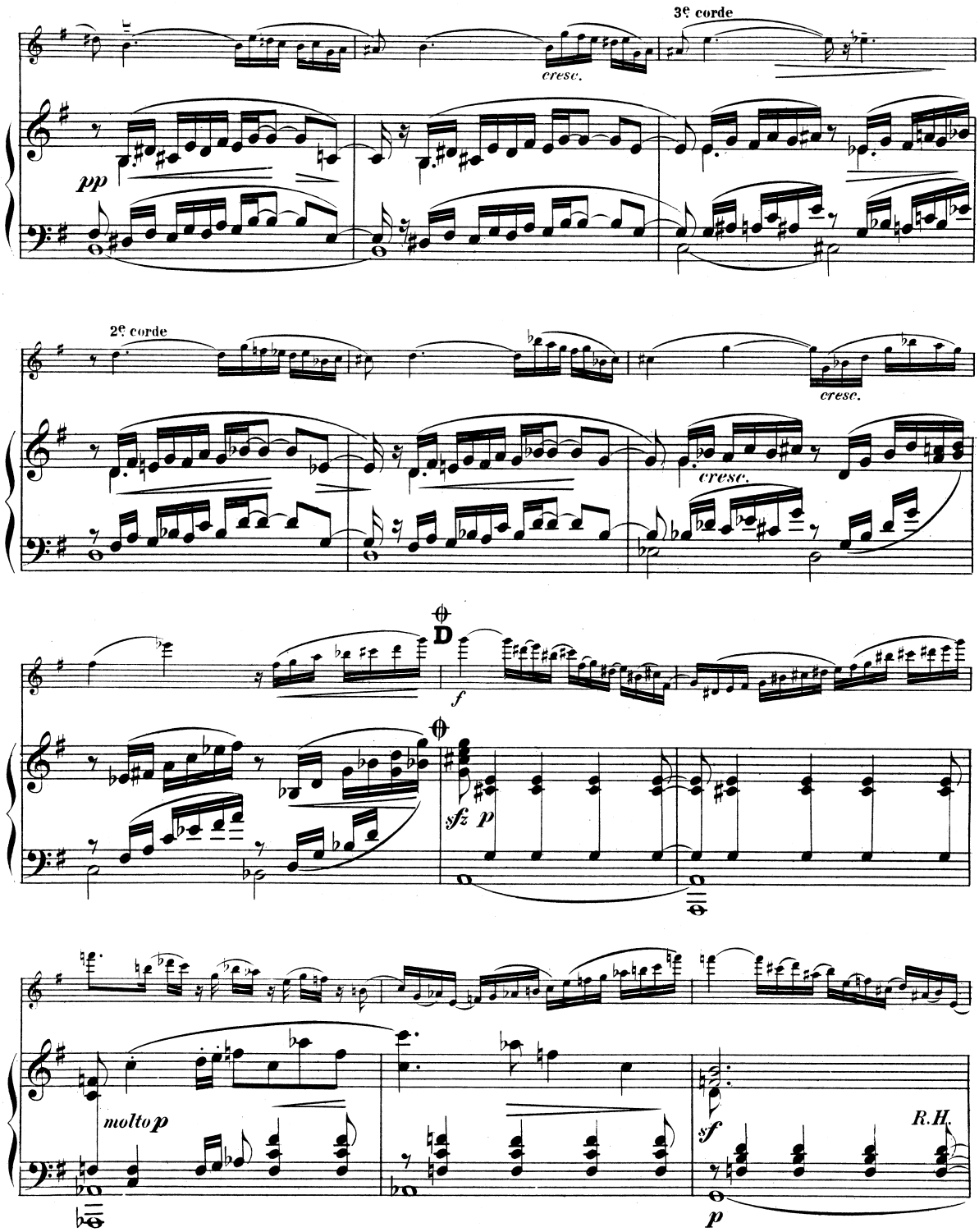
3e corde
cresc.
pp
2e corde
cresc.
cresc.
D
f
sfz
p
molto p
sf
R.H.
p

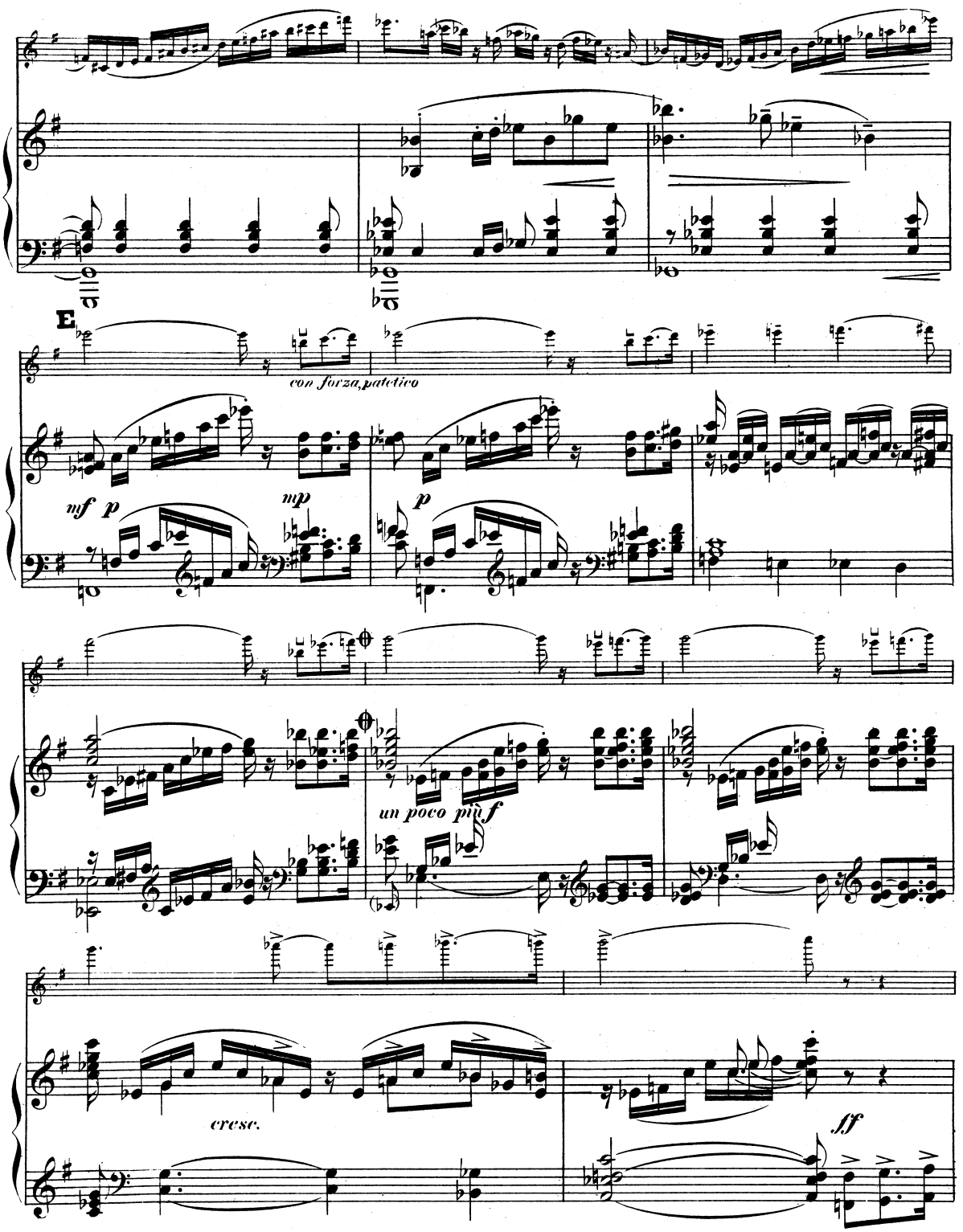
E
con forza, patetico
mf p
mp
p
un poco più f
cresc.
ff

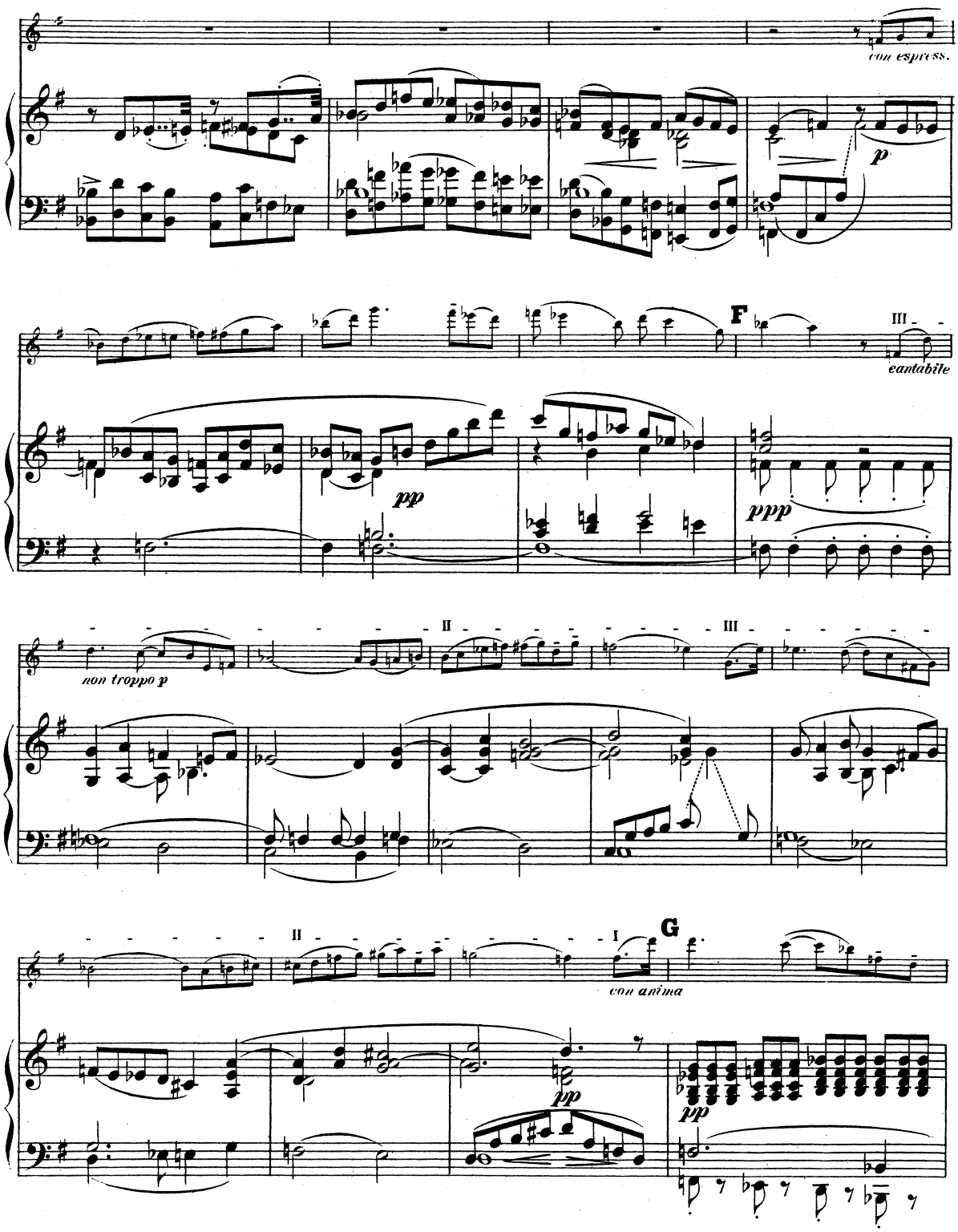
con espress.
p
F
III
cantabile
pp
ppp
non troppo p
II
III
II
I
G
con anima
pp
pp

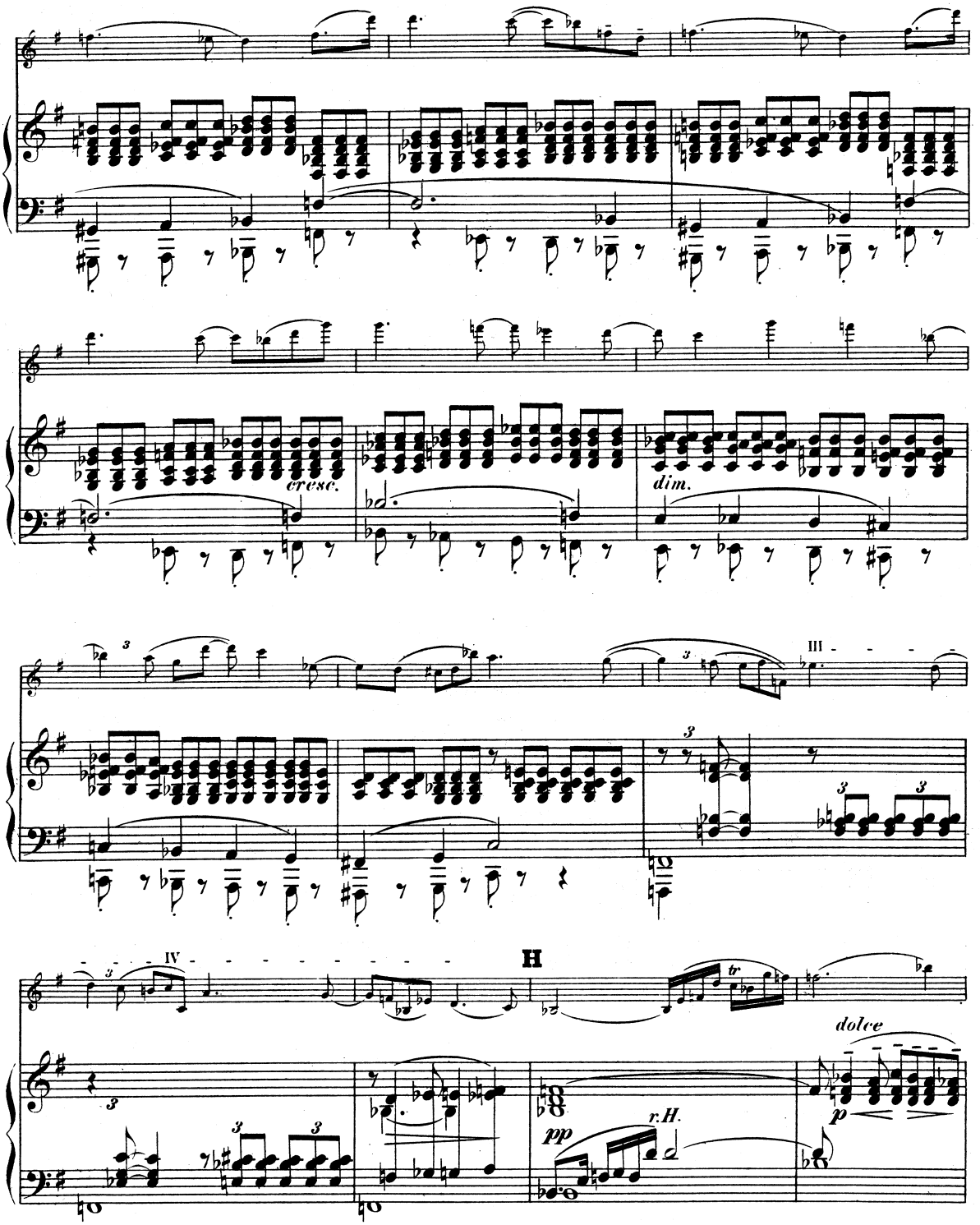
cresc.
dim.
III
IV
H
tr
dolce
p
pp
r.H.

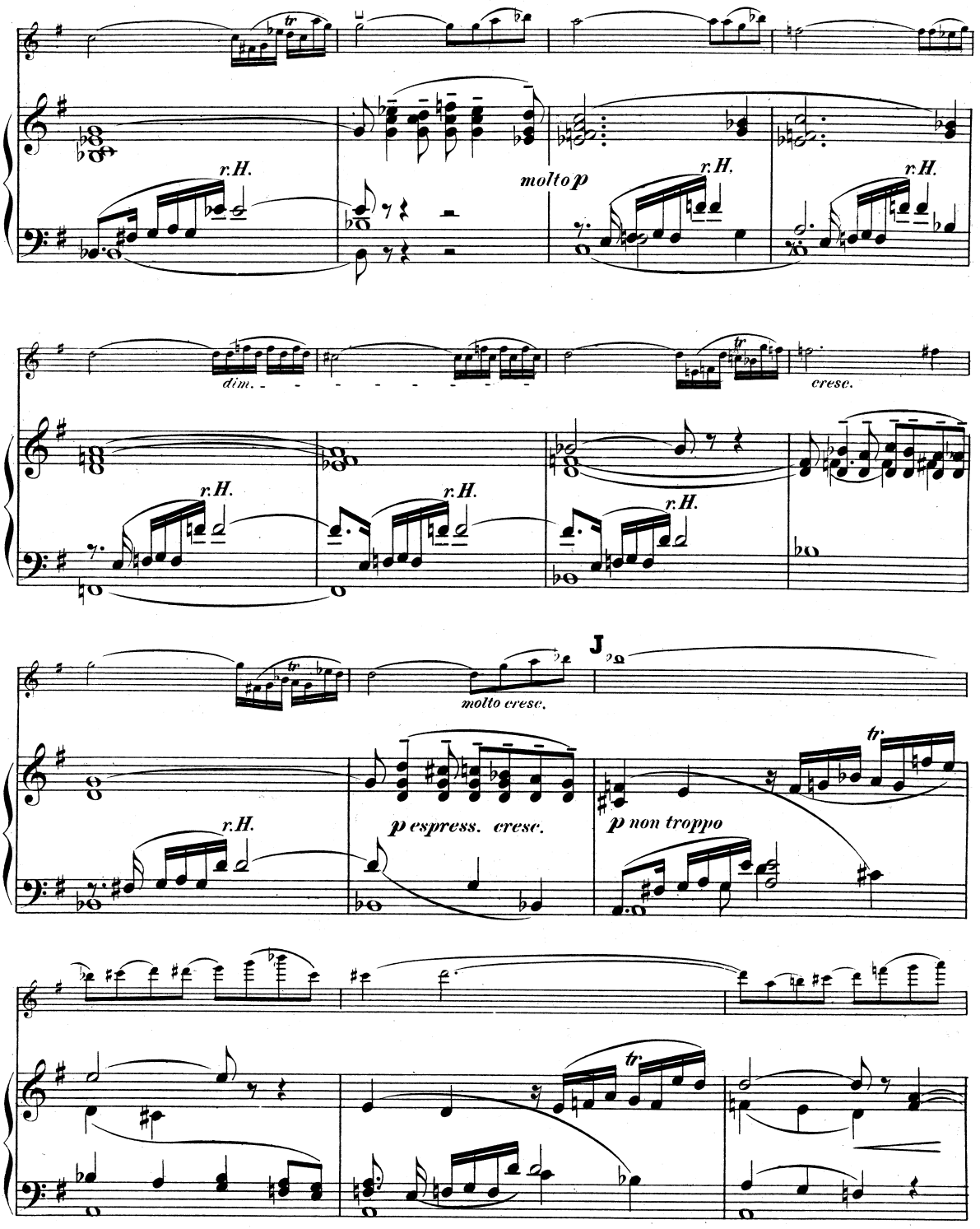
r.H.
molto p
r.H.
r.H.
dim.
cresc.
r.H.
r.H.
r.H.
molto cresc.
J
r.H.
p espress. cresc.
p non troppo
tr

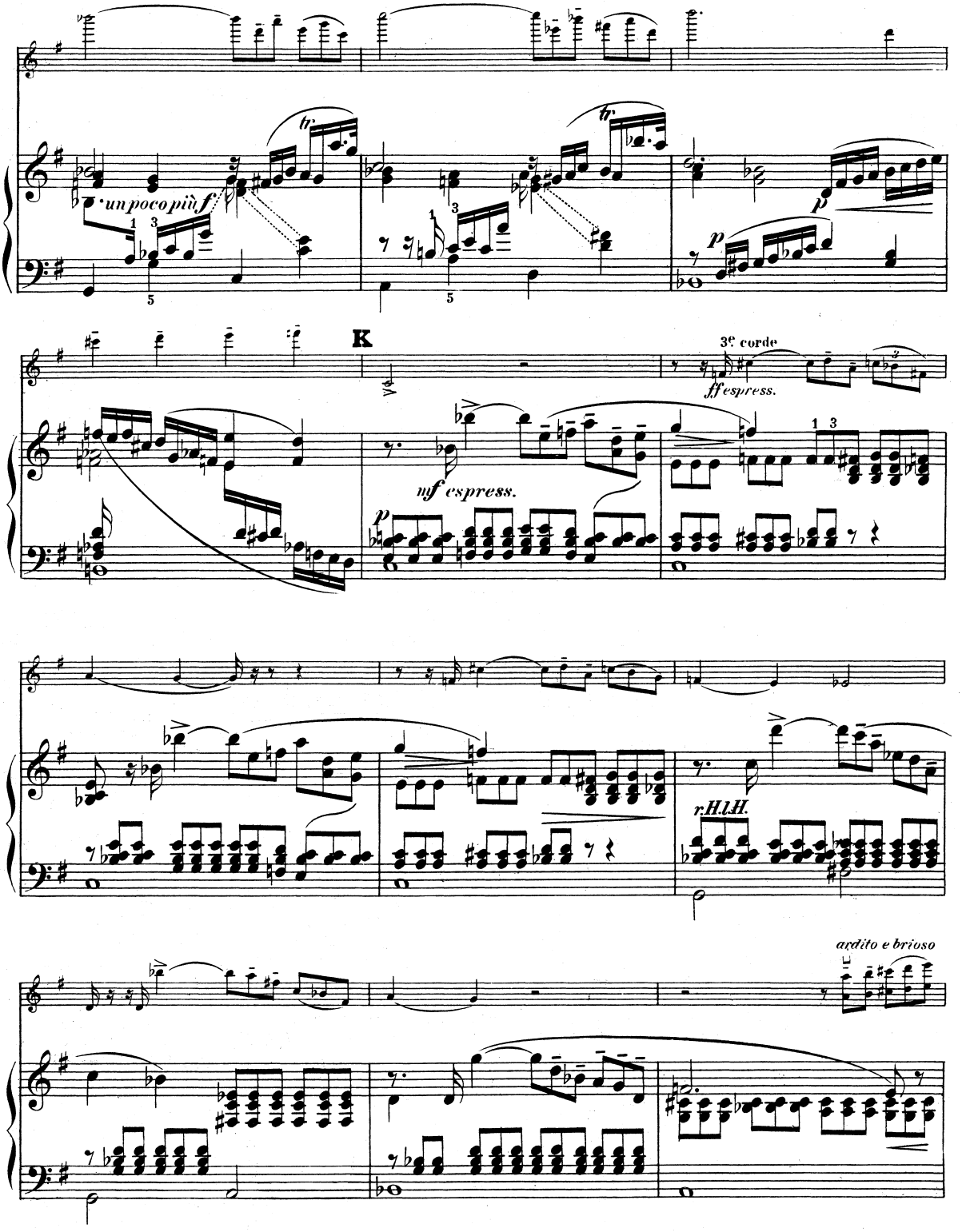
un poco più f
K
3e corde
ff espress.
mf espress.
r.H.1.H.
ardito e brioso

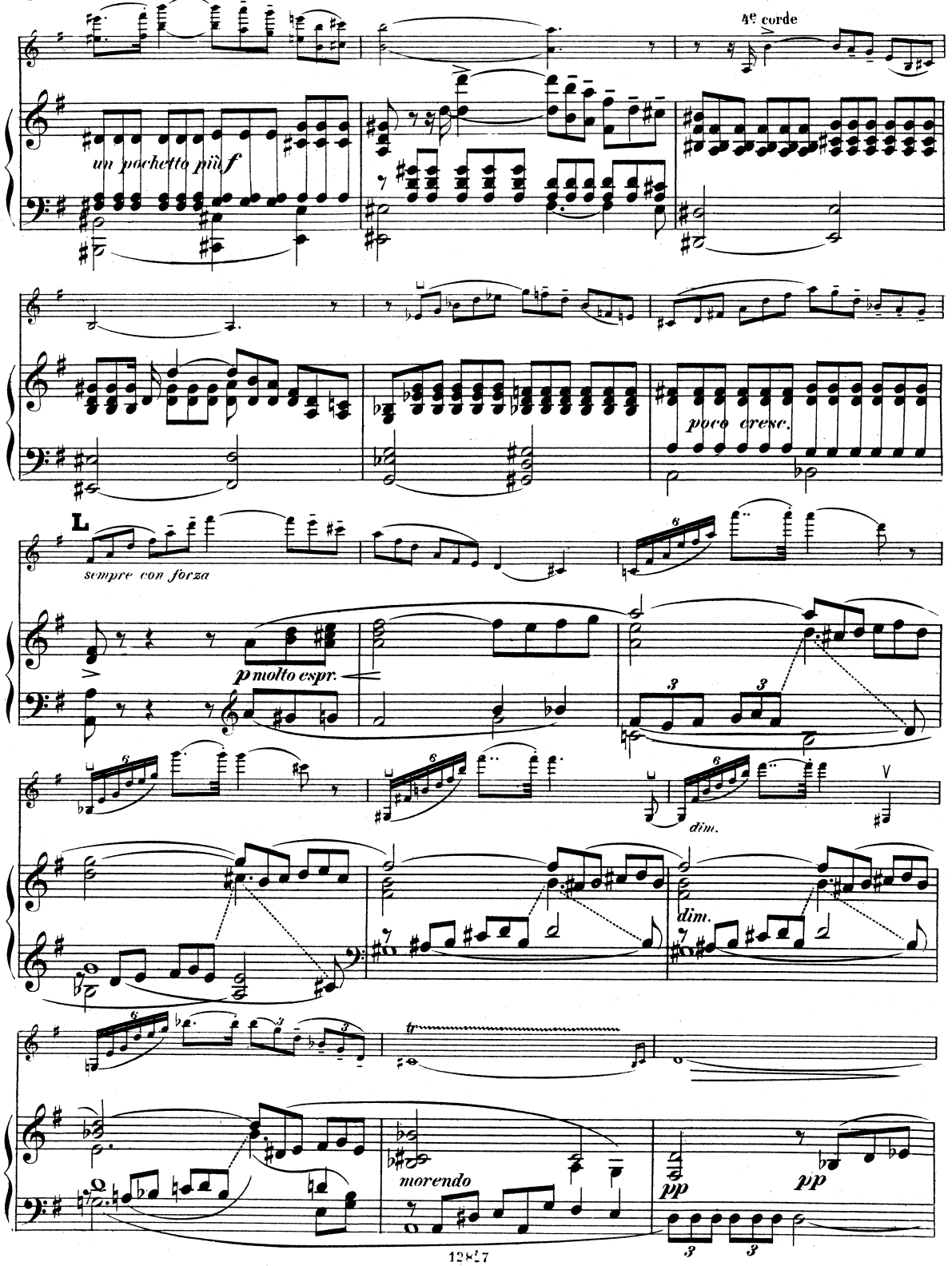
4e corde
un pochetto più f
poco cresc.
L
sempre con forza
p molto espr.
dim.
dim.
tr
morendo
pp
pp

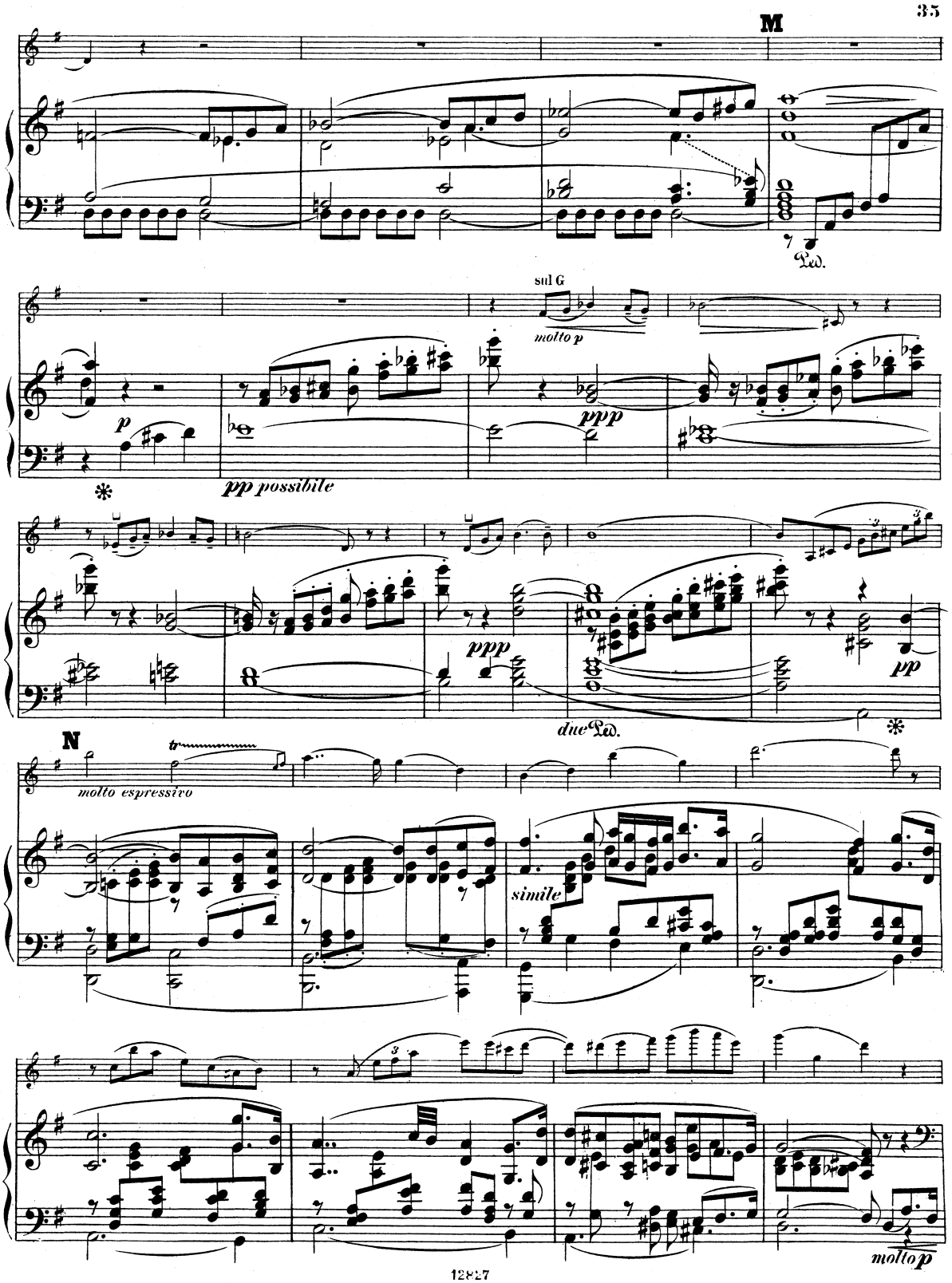
M
Ped.
sul G
molto p
p
ppp
pp possibile
ppp
pp
due Ped.
N
molto espressivo
tr
simile
molto p

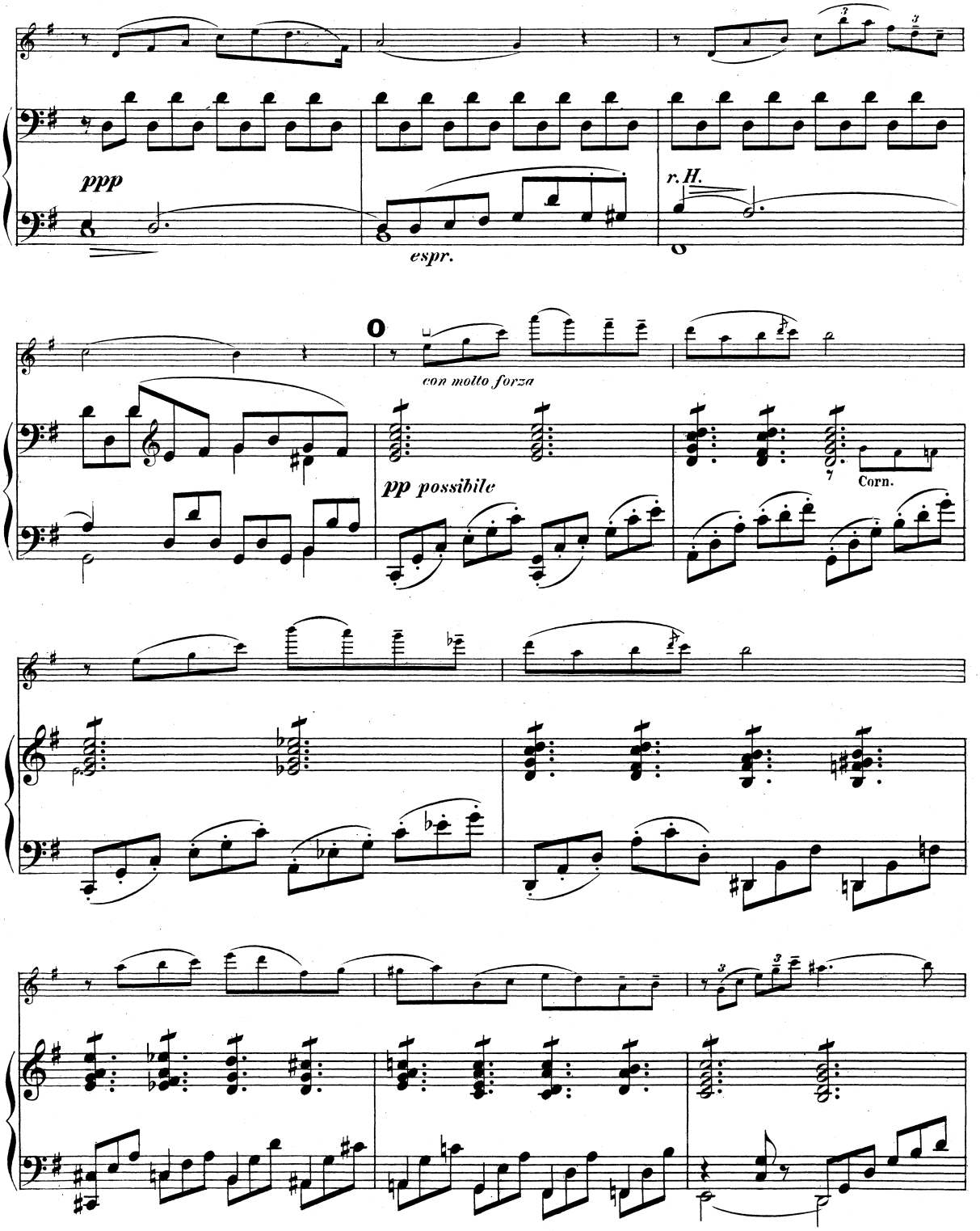
ppp
r. H.
espr.
con molto forza
pp possibile
Corn.

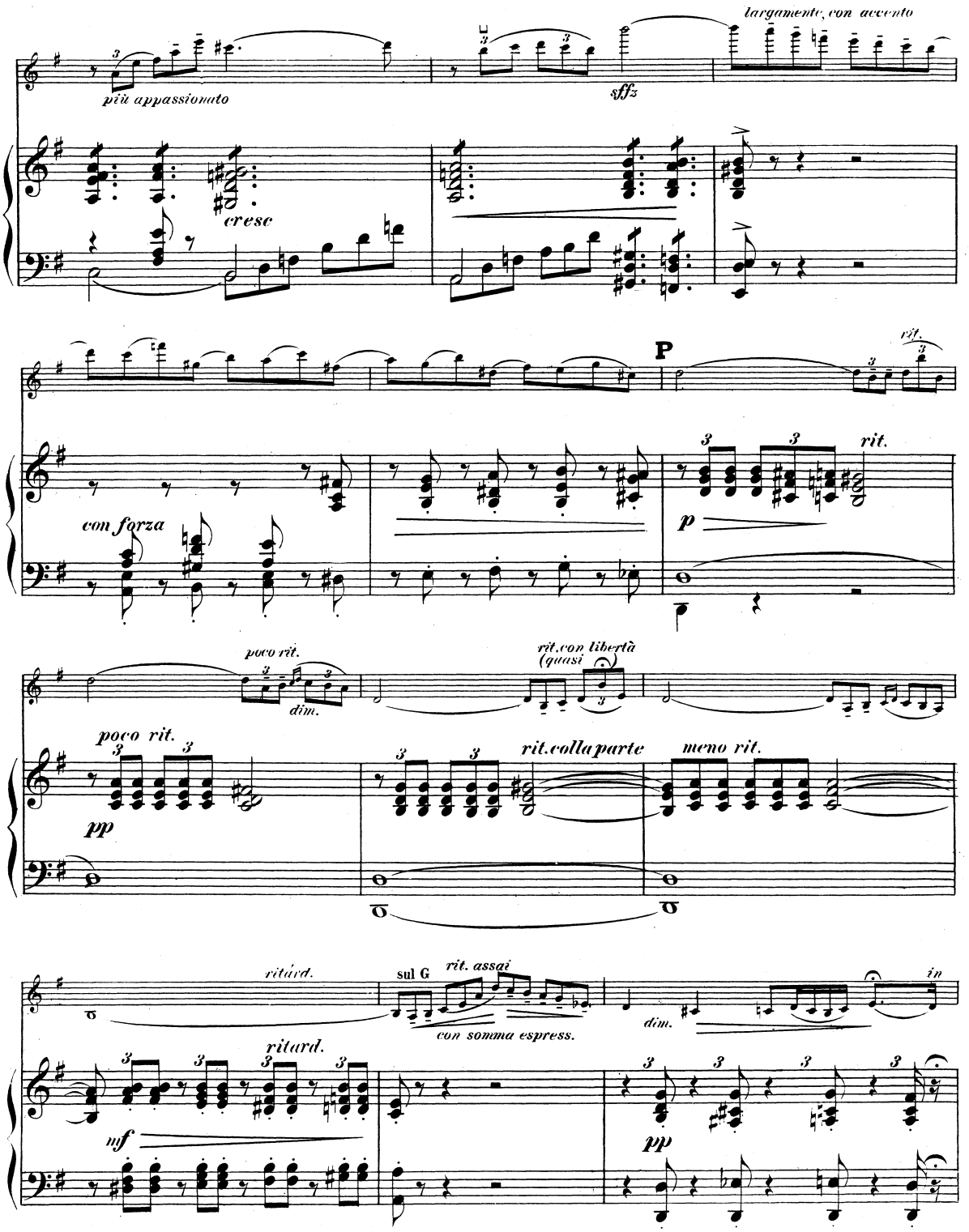
più appassionato
cresc
sffz
largamente, con accento
con forza
P
rit.
rit.
p
poco rit.
dim.
rit.con libertà
(quasi
poco rit.
pp
rit.colla parte
meno rit.
ritard.
sul G
rit. assai
con somma espress.
dim.
in
ritard.
mf
pp

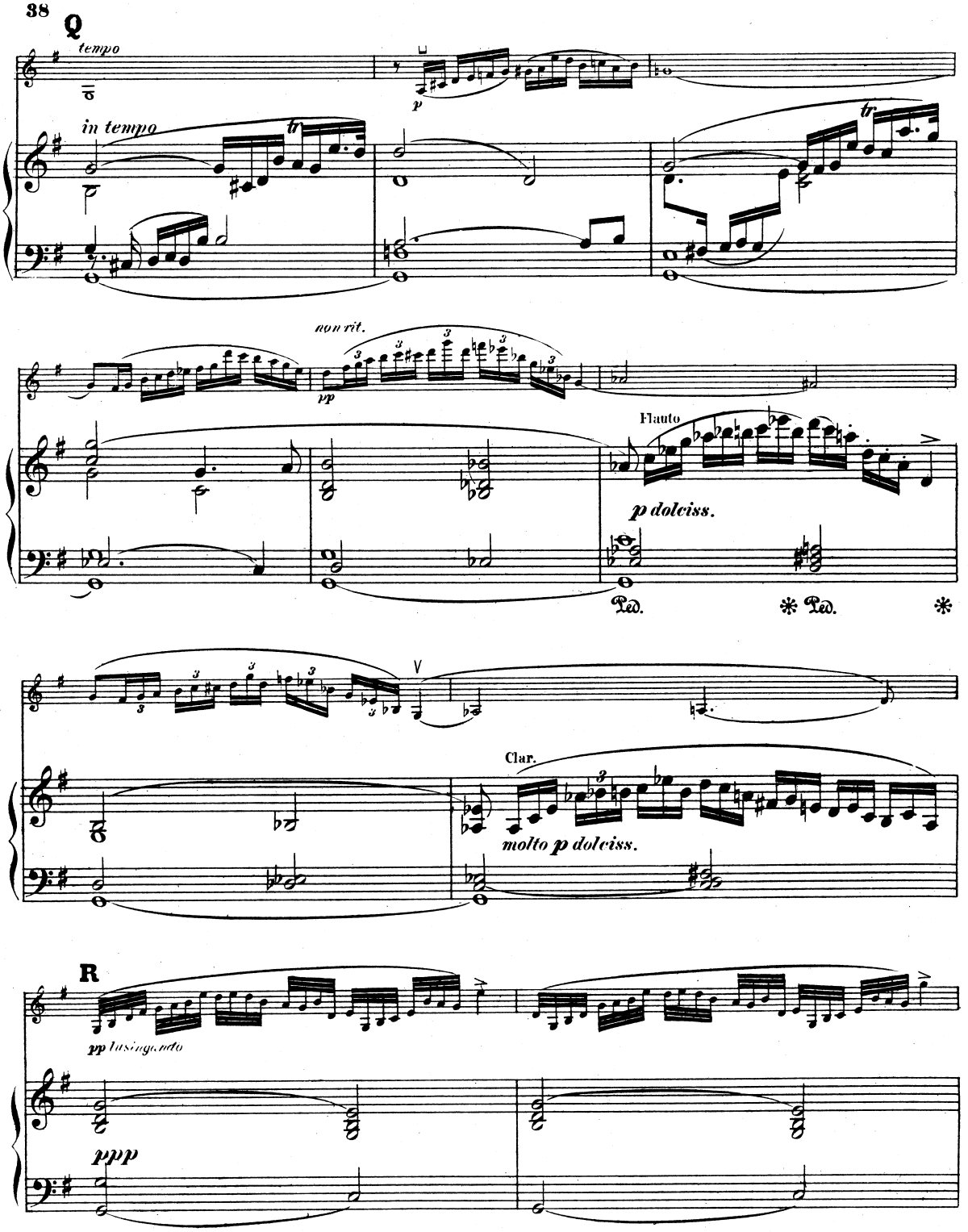
Q
tempo
p
in tempo
non rit.
pp
Flauto
p dolciss.
Ped.
Ped.
Clar.
molto p dolciss.
R
pp lusingando
ppp

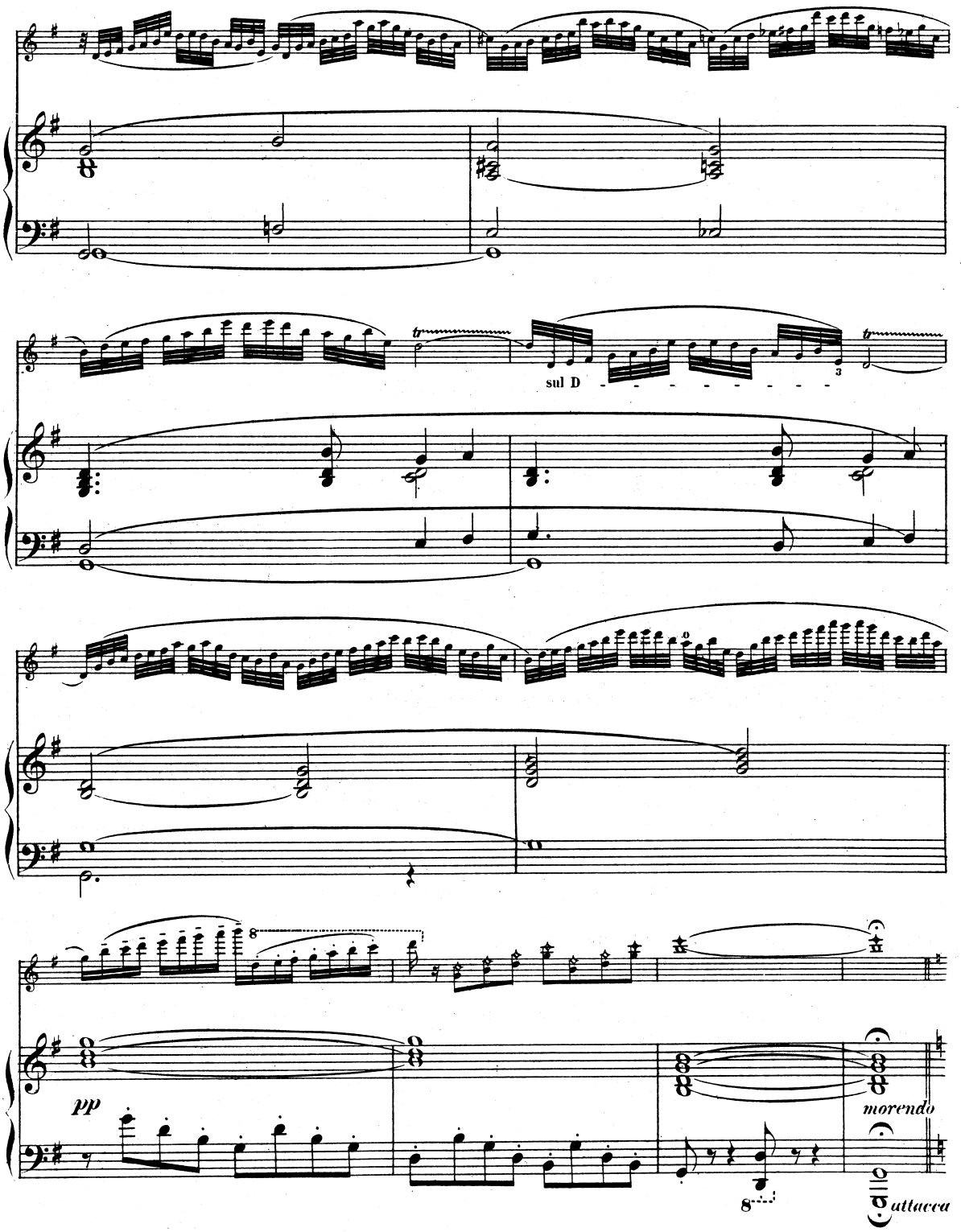
sul D
pp
morendo
attacca

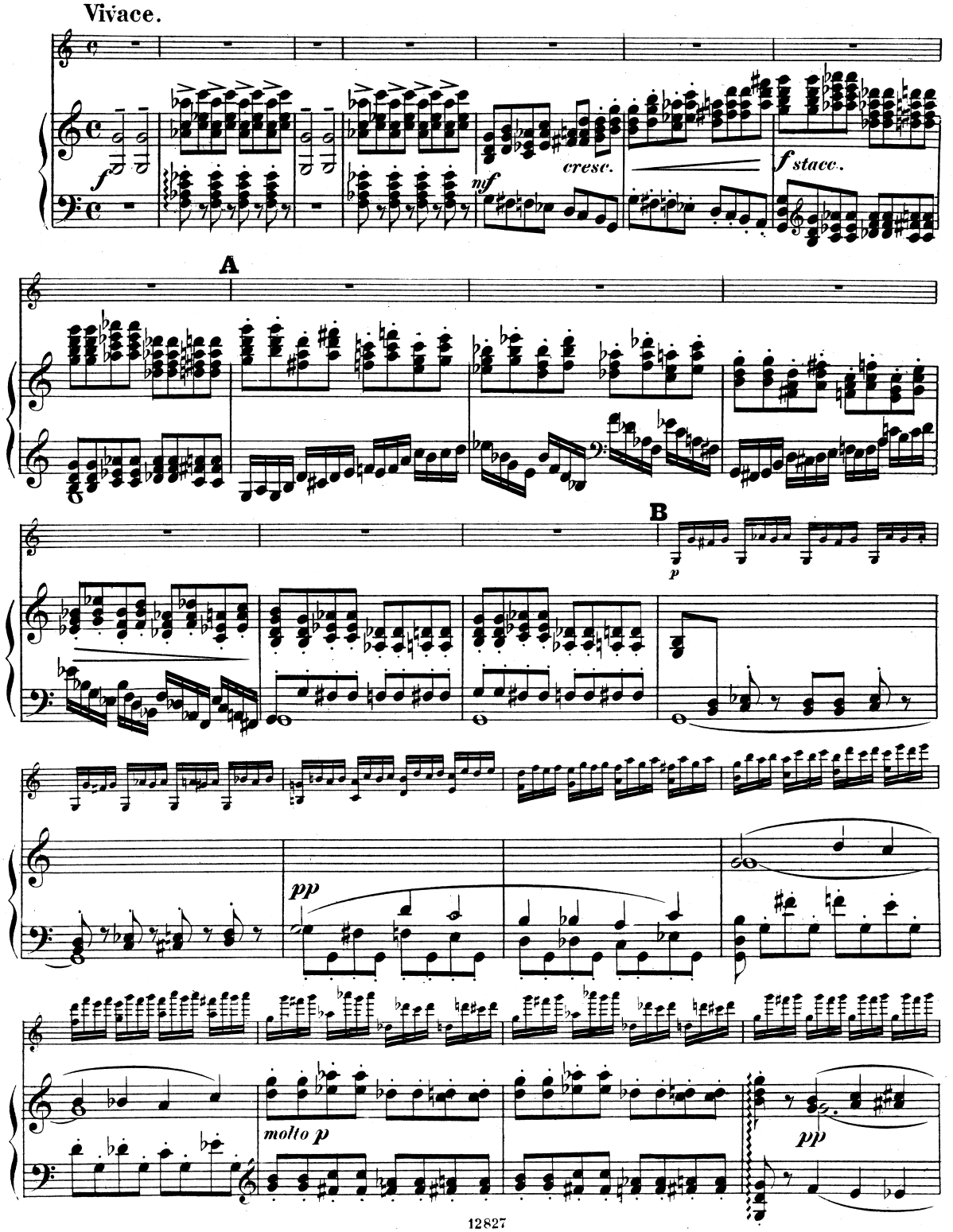
Vivace.
f
nf
cresc.
f stacc.
A
B
p
pp
molto p
pp

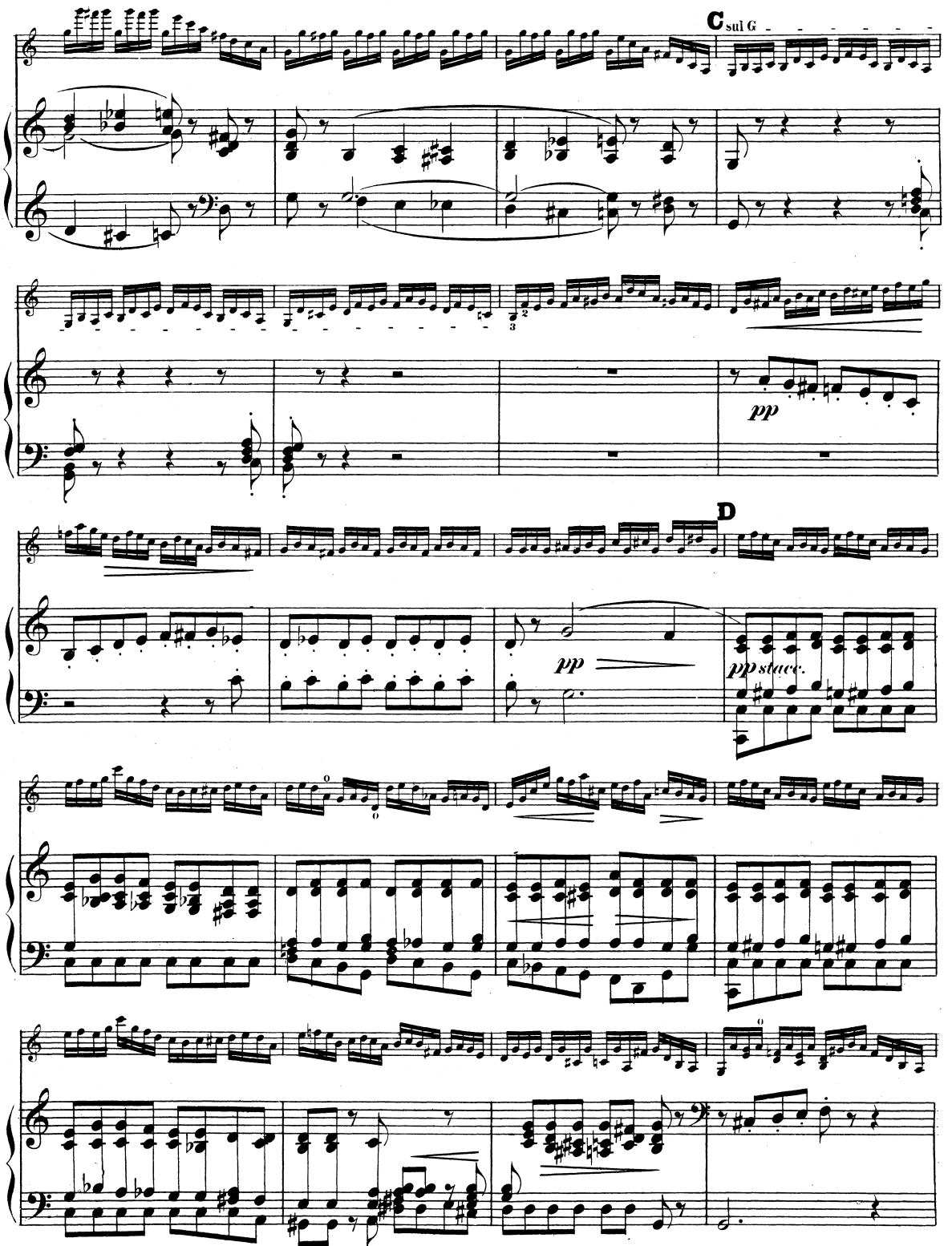
C
sul G
pp
D
pp
pp stacc.

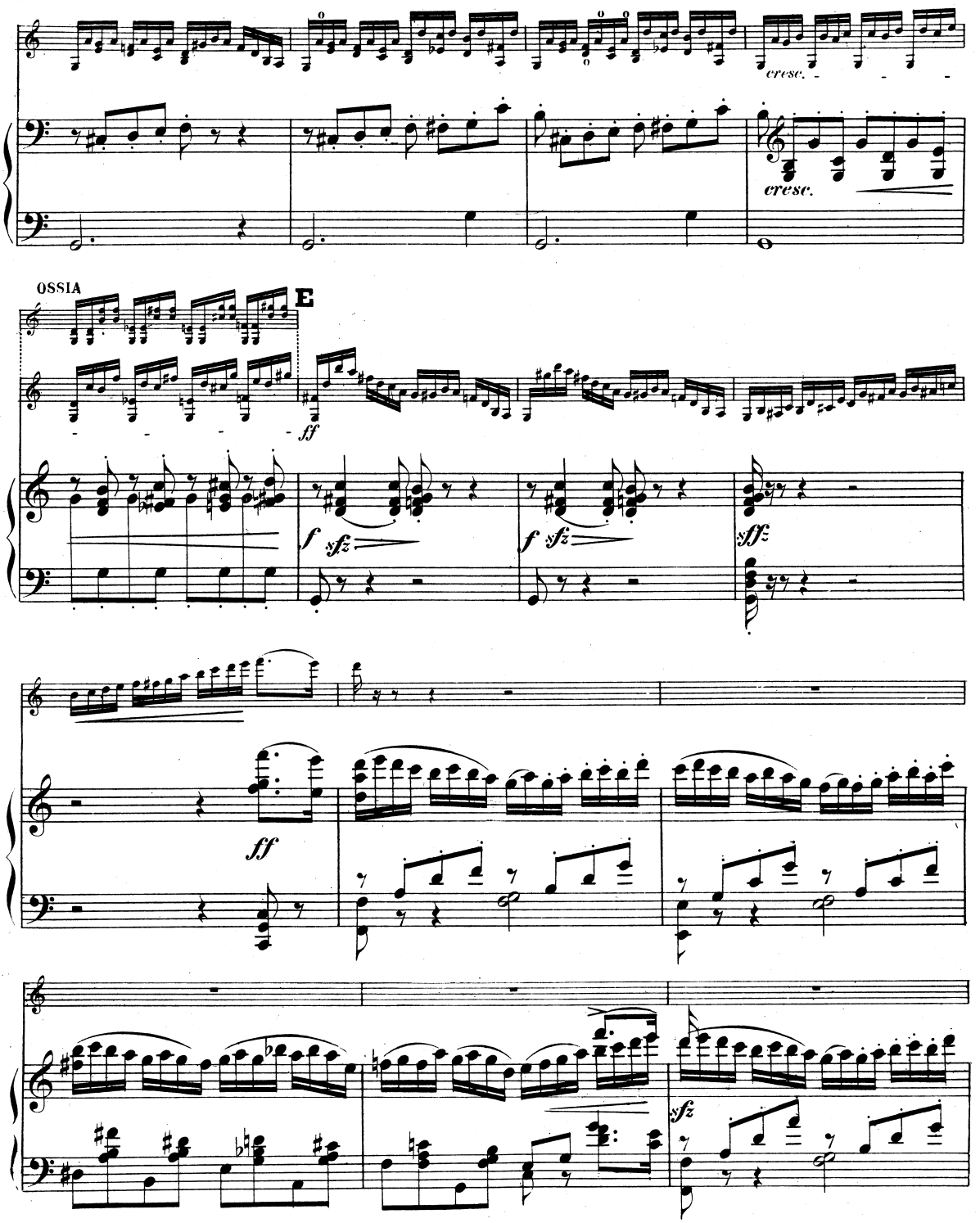
cresc.
cresc.
OSSIA
E
ff
f sfz
f sfz
sfz
ff
sfz

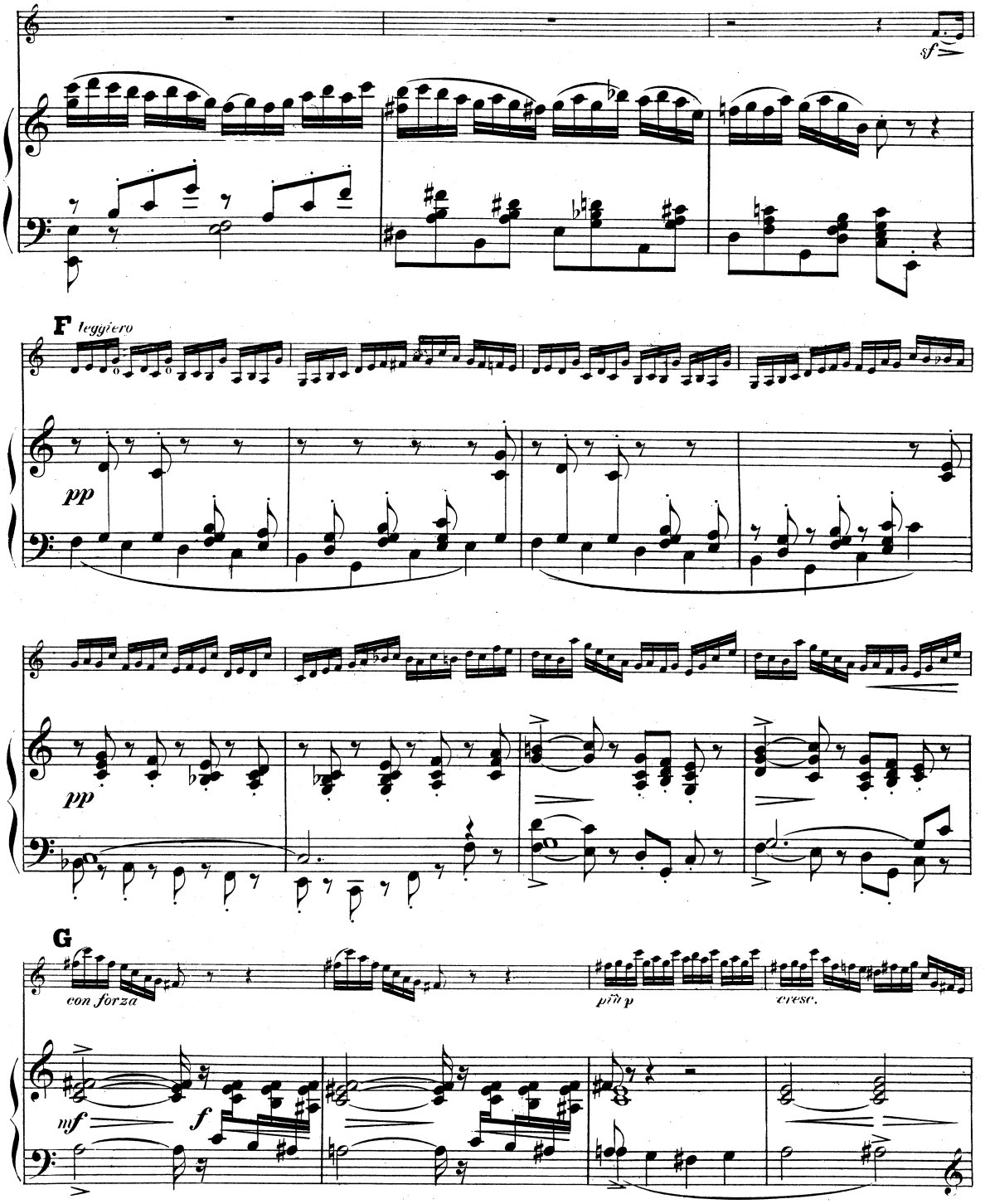
sf
F leggiero
pp
pp
G
con forza
più p
cresc.
mf
f

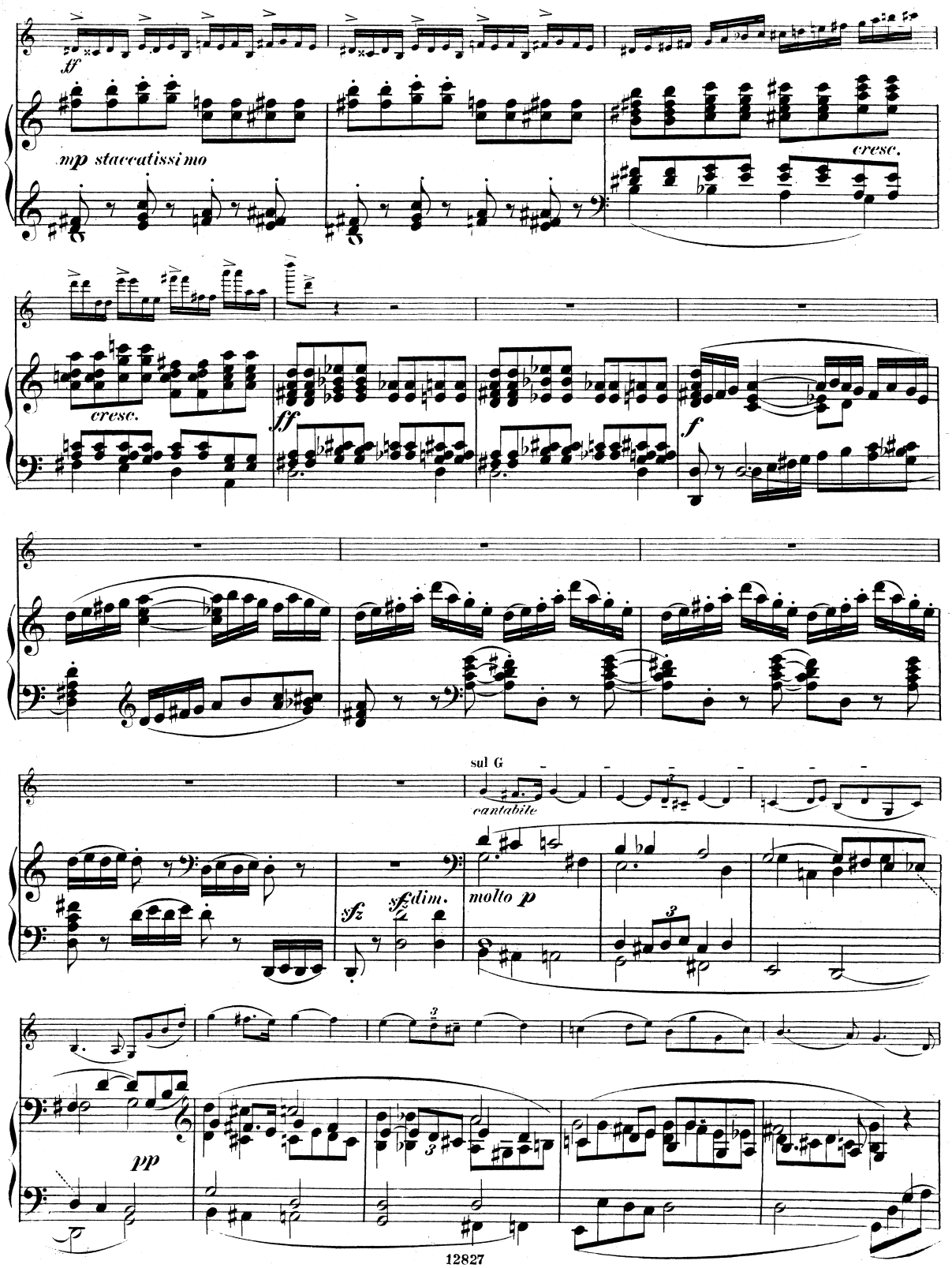
ff
mp staccatissimo
cresc.
cresc.
ff
f
sul G
cantabile
sfz
sfdim.
molto p
pp

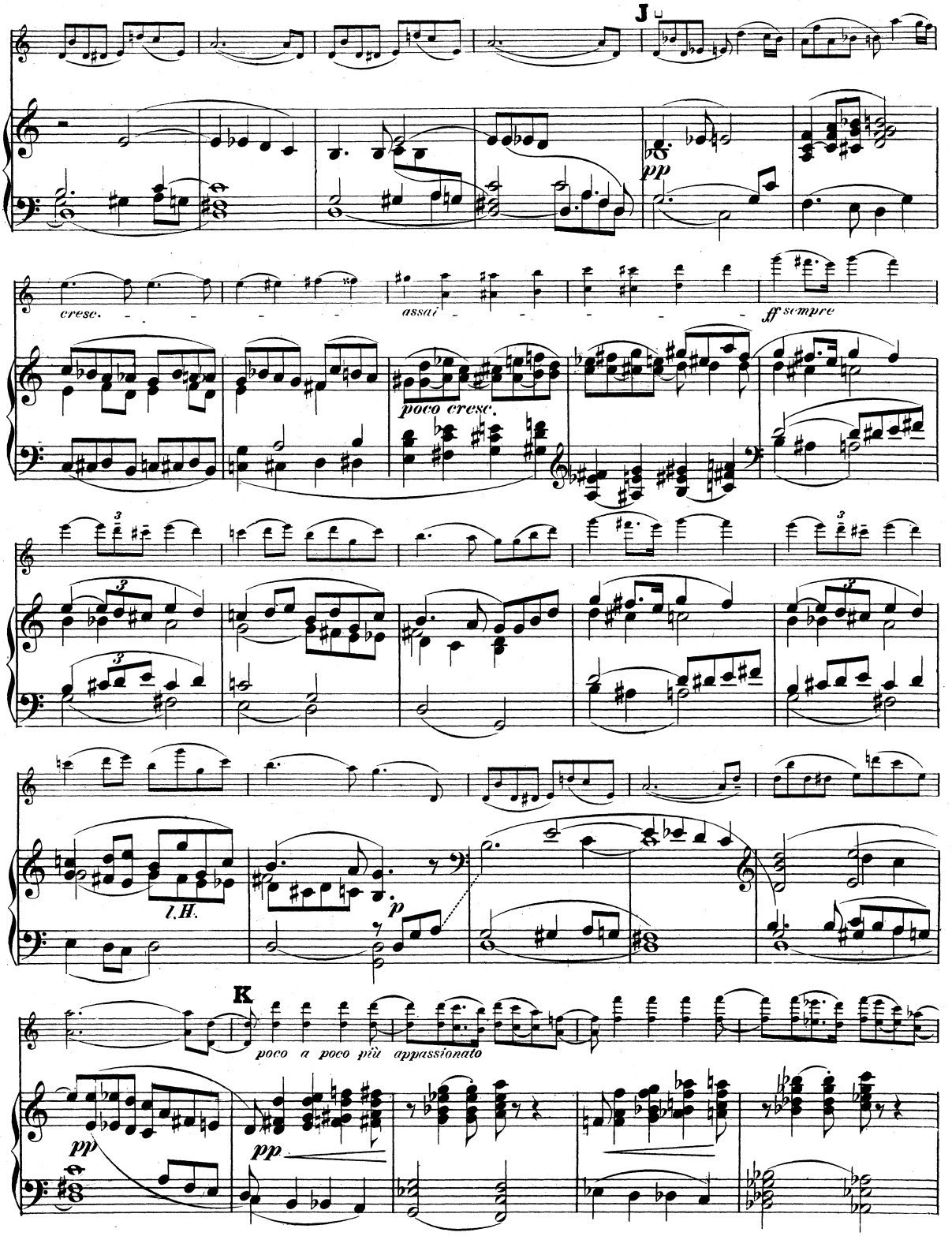
J
pp
cresc.
assai
ff sempre
poco cresc.
l.H.
p
K
poco a poco più appassionato
pp
pp

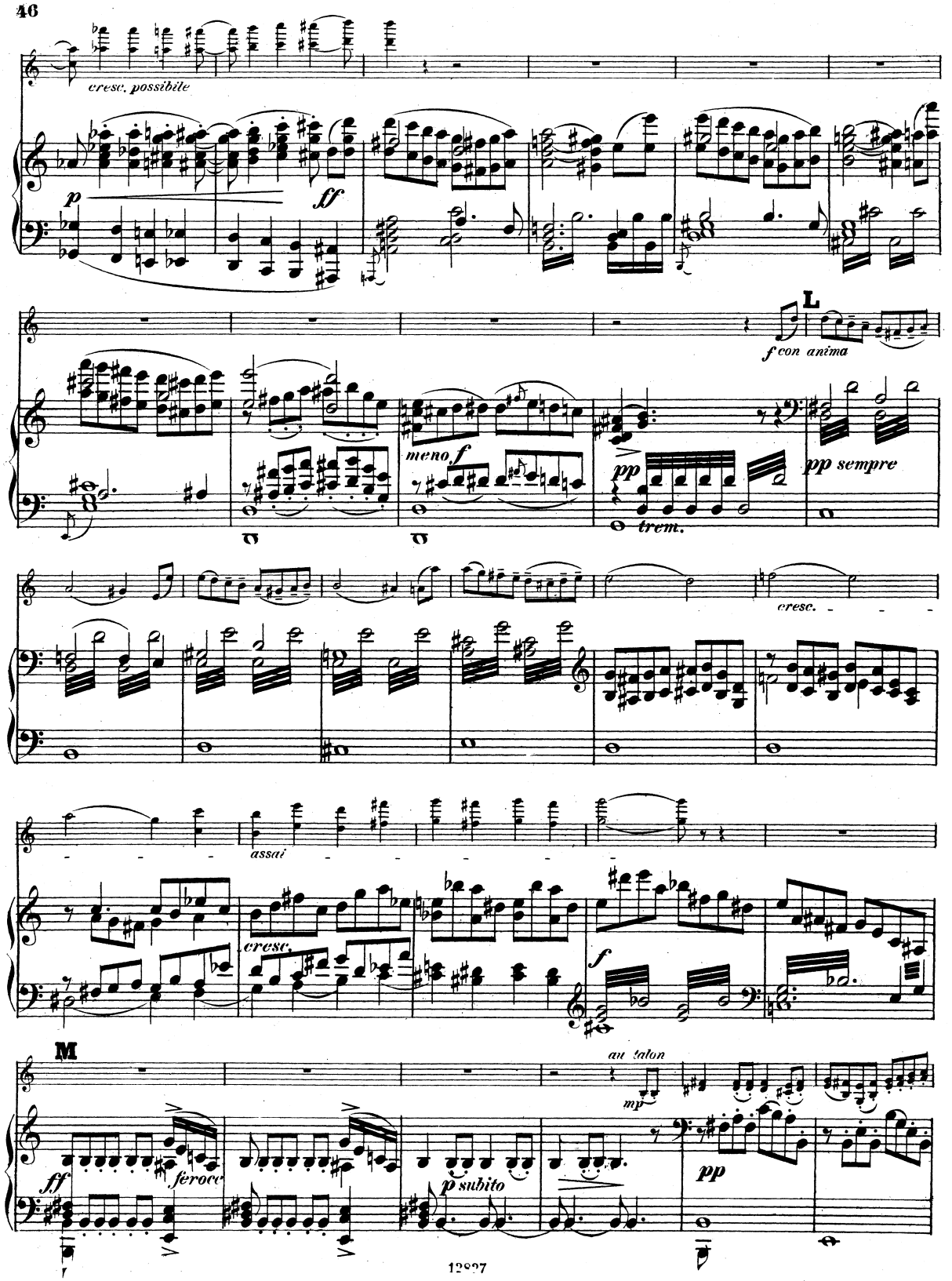
cresc. possibile
p
ff
L
f con anima
meno f
pp
trem.
pp sempre
cresc.
assai
cresc.
f
M
au talon
mp
ff
féroce
p subito
pp

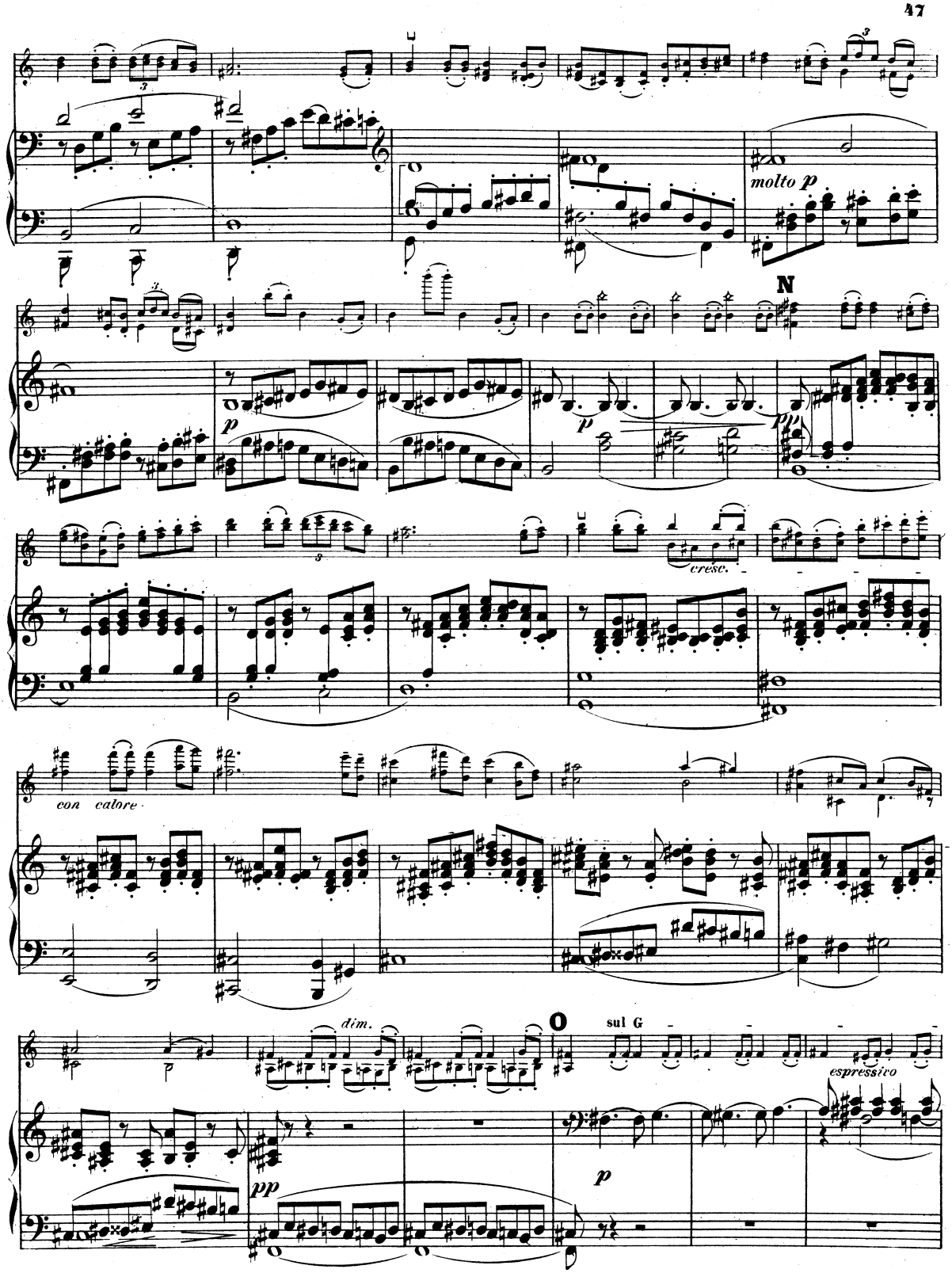
molto p
N
p
pp
cresc.
con calore
dim.
O
sul G
espressivo
p
pp

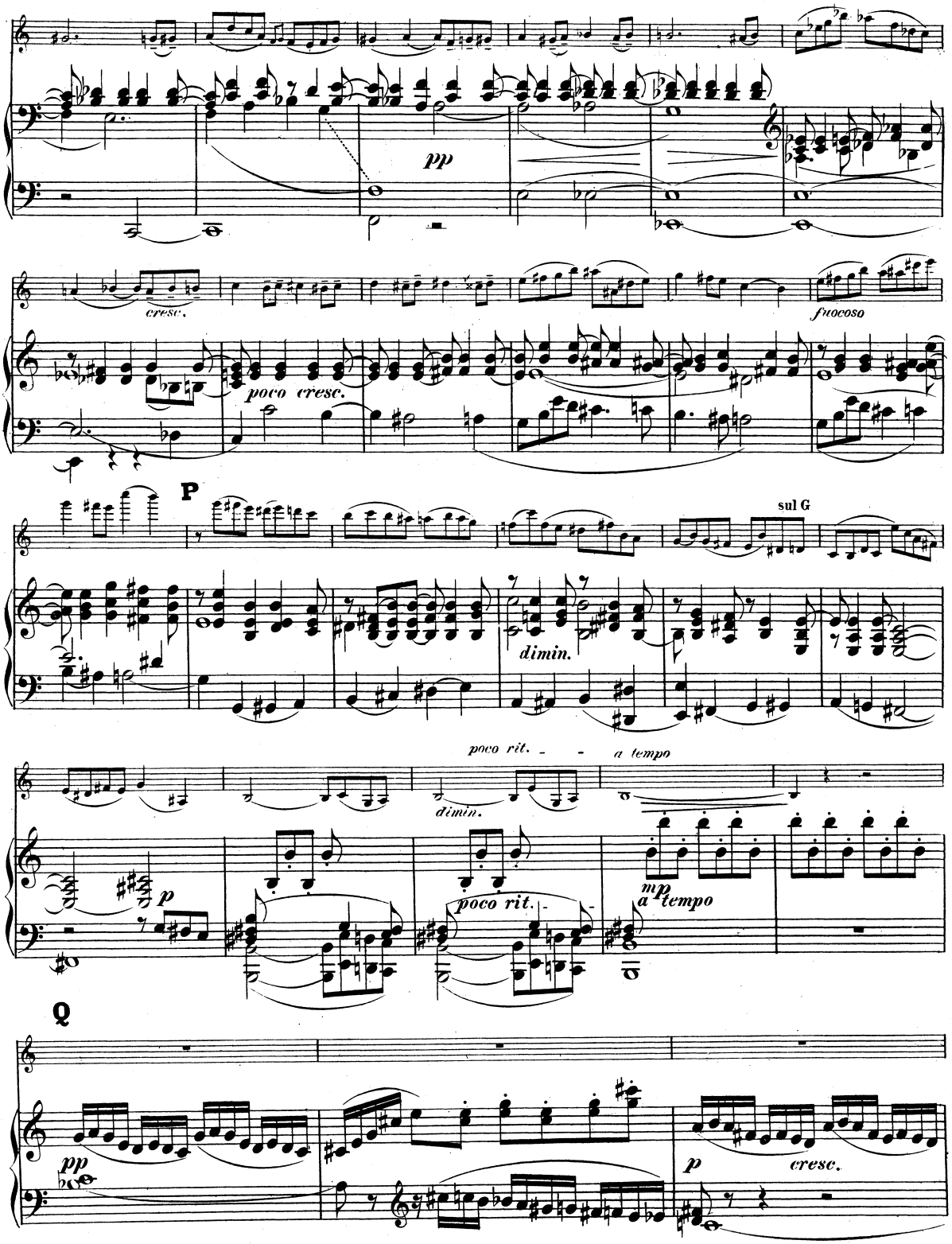
pp
cresc.
poco cresc.
fuocoso
P
sul G
dimin.
poco rit.
a tempo
dimin.
p
poco rit.
mp
a tempo
Q
pp
p
cresc.

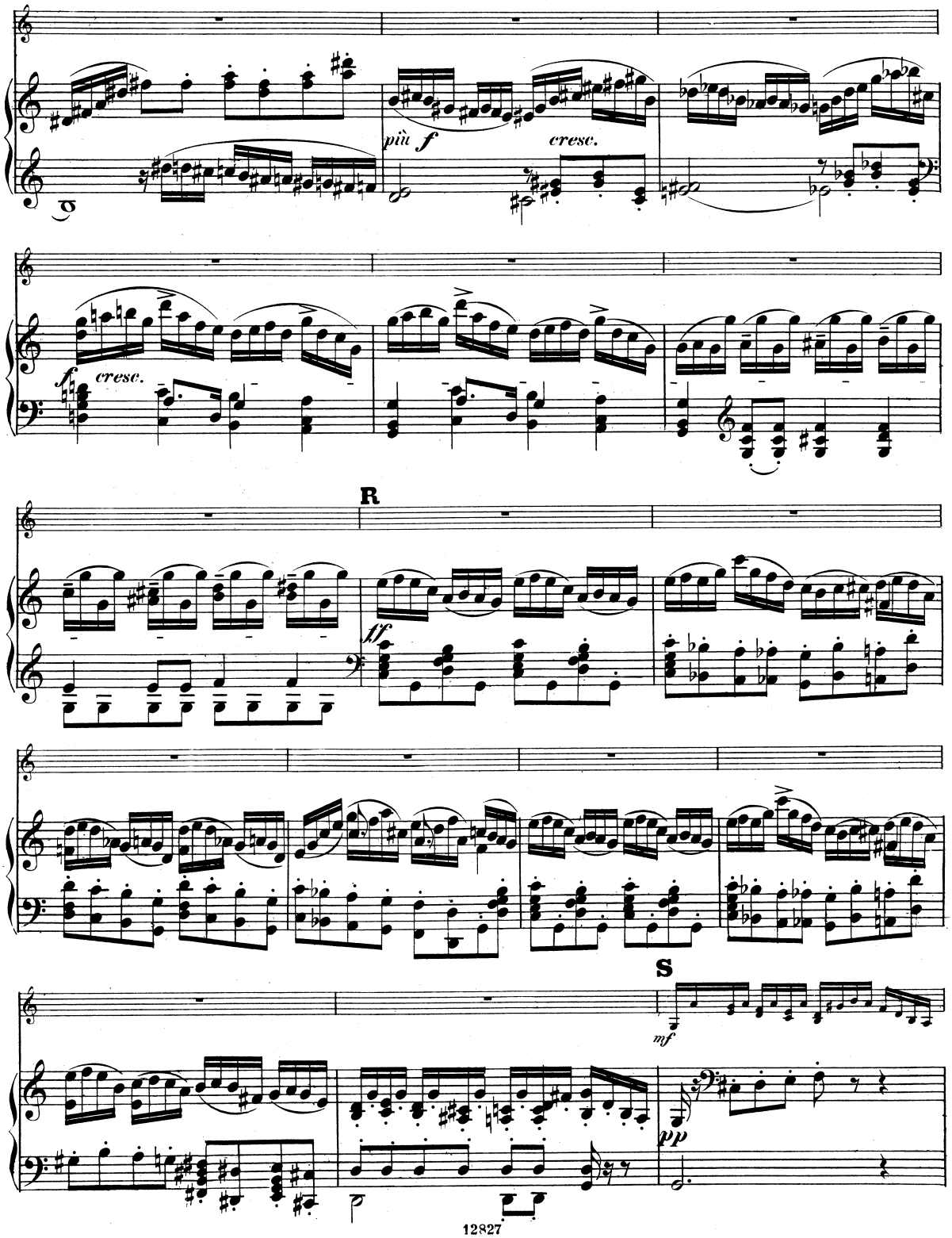
più f
cresc.
f
cresc.
R
ff
S
mf
pp

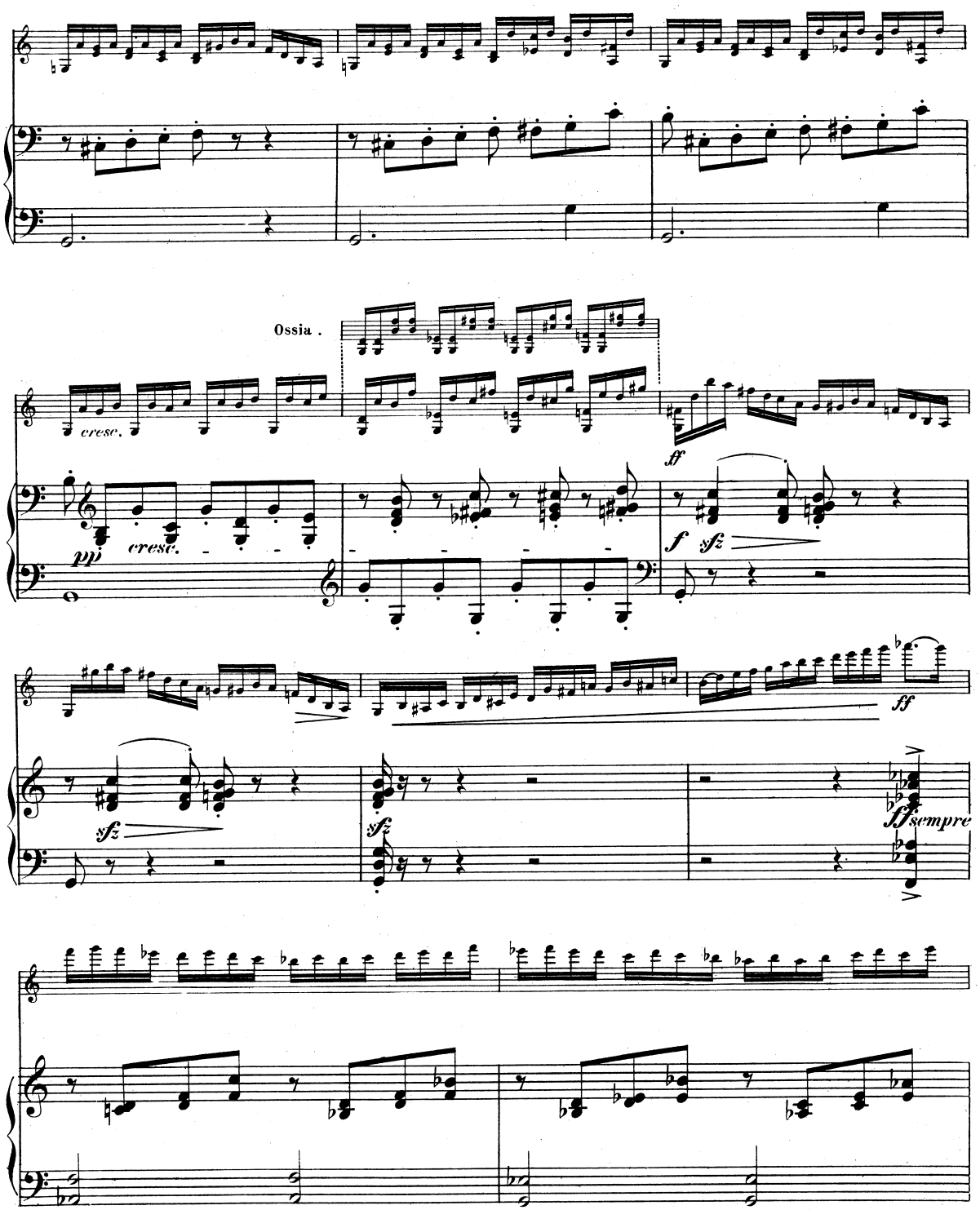
Ossia .
cresc.
cresc.
pp
ff
f
sfz
sfz
sfz
ff
ff sempre

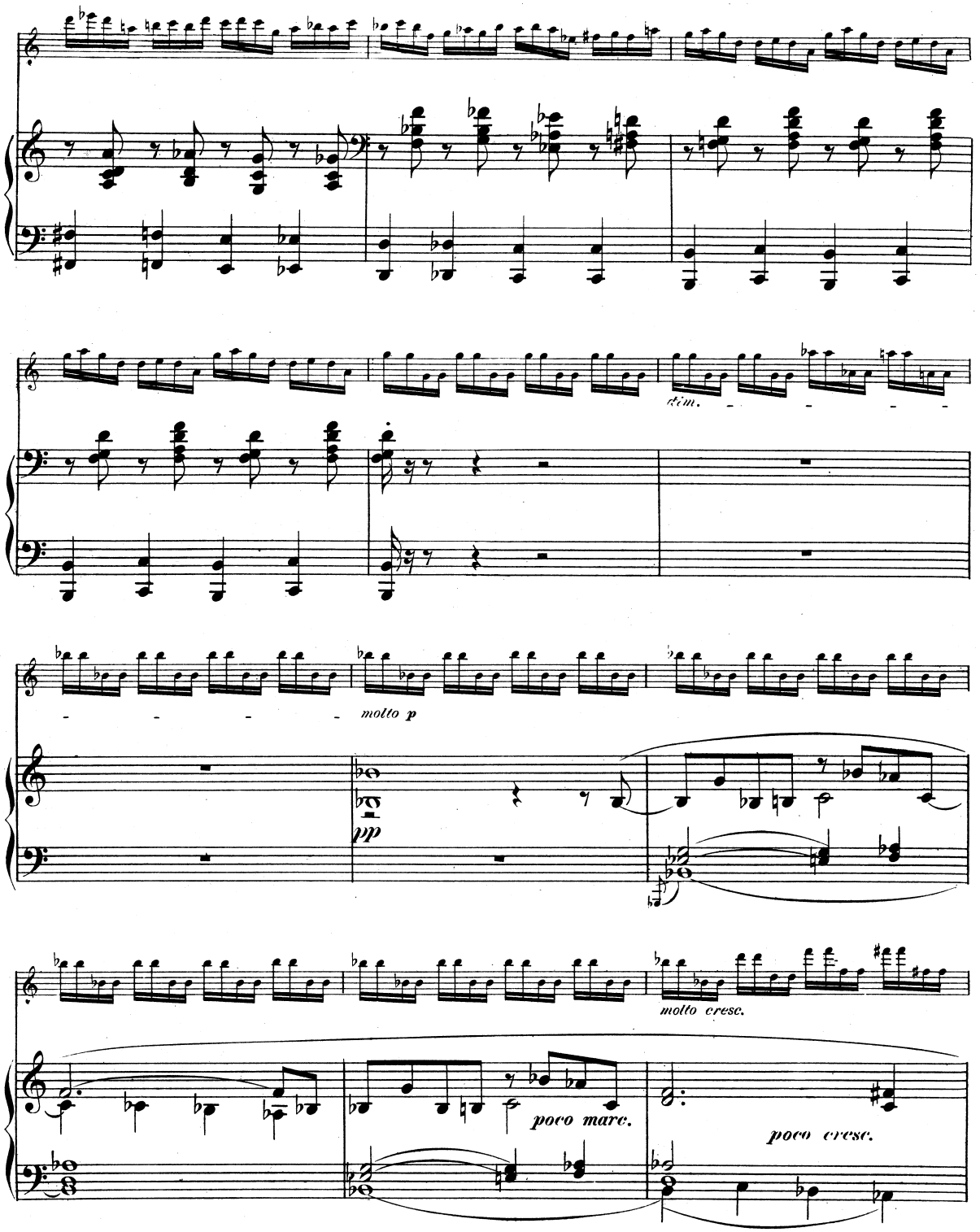
dim.
molto p
pp
molto cresc.
poco marc.
poco cresc.

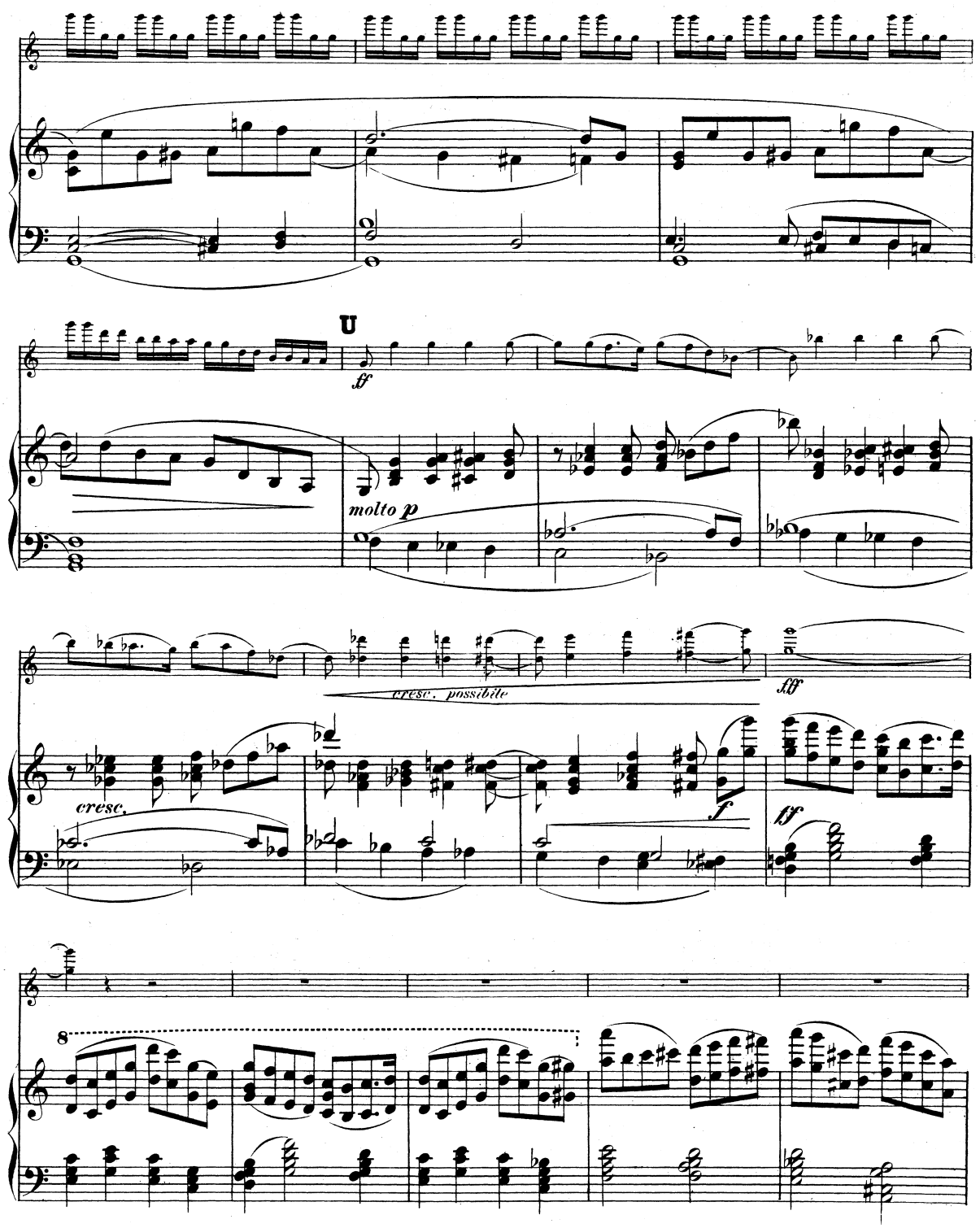
U
ff
molto p
cresc. possibile
fff
cresc.
f
ff
8

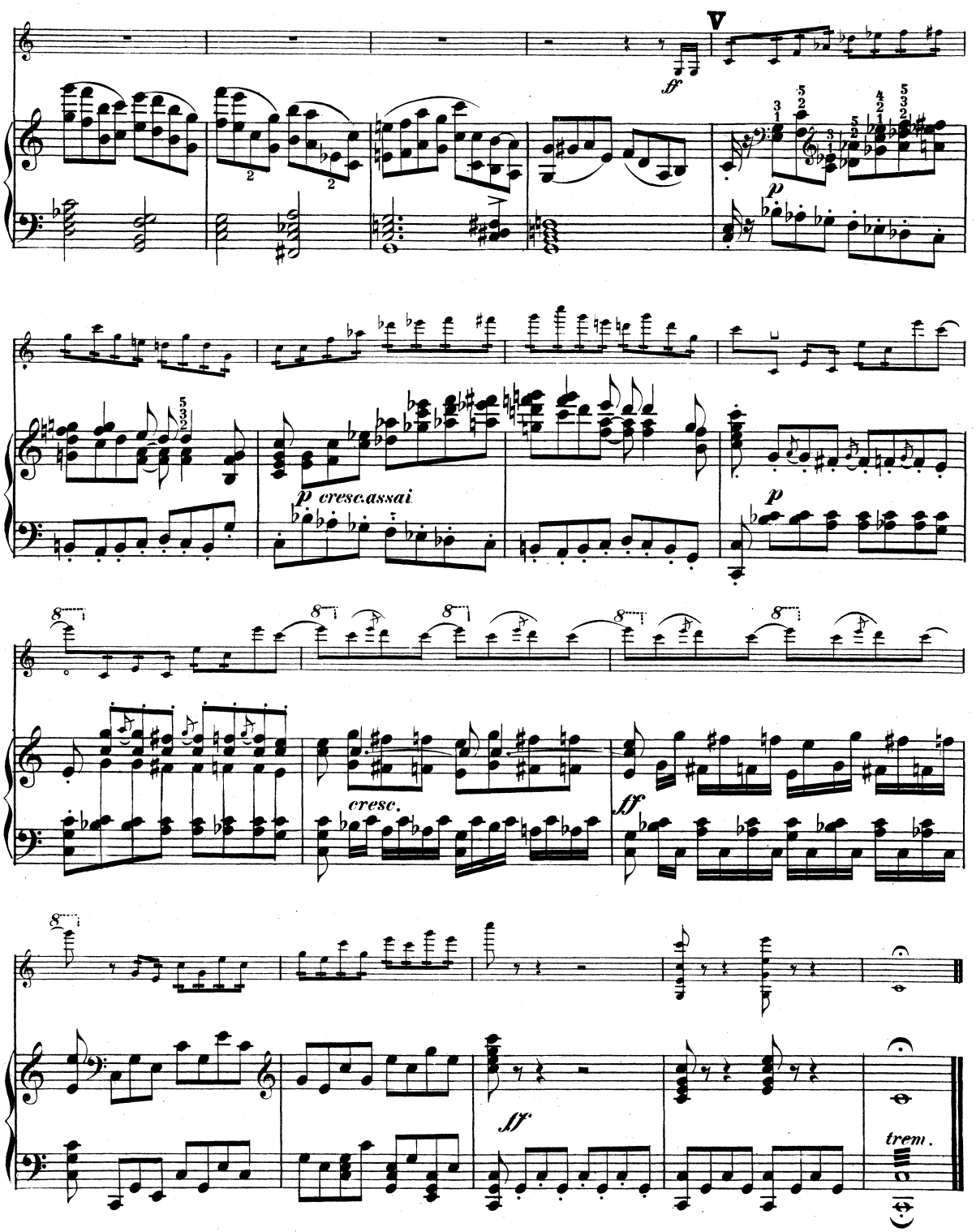
V
ff
p
p cresc. assai
cresc.
ff
ff
trem.