

June 4, 1979  
evening

# Rondo

arr. for E1 am D G

June 5, 1979  
morning

# Rondo

Rondo

- System 1:**
- System 2:**

Jan 4, 1979  
evening

Rondo  
am b7 am E7 am D G

Jan 5, 1979  
morning

Rondo  
Rondo

pg 2 finale

pg 2

Insert A

Insert B

20 21 22 23

18

19

17

after "Andy"

Revised  
Submitted May 4, 1979 for page 5

2 measures  
Insert for  
May 17th, 1979  
page 8

123123456789

June 10, 1978

June 21, 1979 2:30 AM  
apoc. night (with visiting)

Major - minor 1st

Reuda

July 9, 1949  
noon

164

Handwritten title: *Handwritten* Revue  
Jan. 20, 1979

- Staff 2:** A circled annotation reads "May 20 Tutta".
- Staff 6:** The date "Jan 23 1979" and time "11:00 AM" are written in the right margin.
- Staff 10:** A circled letter "A" is present, with "Bo Manno" written below it. At the bottom right, there is a signature that appears to be "Z. Manno" and the word "Tutti".

The notation itself consists of rhythmic patterns, often with multiple notes beamed together, and rests. Some staves have a treble clef, while others have a bass clef. The handwriting is fluid and characteristic of a composer's working draft.

Ronda

am: VII  $\frac{1}{2}$  VII  $\frac{1}{2}$  V 1 2 N G V III III 6 V III III 2 5 4 3 2 1

Jan 25, 1979 (Grandmother's b.)

Jan 26, 1979

~~Handwritten text, possibly 'Ronda'~~

Jan 27, 1979 evening

Slower

Jan 28th 1979 5:50 AM.

PG 7

Laude

Feb. 2, 1979 9 10:30 PM / Billy + Frances only

Feb 15, 1979 9:00 PM

Feb 27, 1979 evening / Billy + Frances gone to school

36  
34  
36  
Wed 10/28/19  
Evening 9:20  
Franz Joseph Laebl, Frances M. Murphy

16.9

Thank! by everyone  
everybody

Musical notes  
cigars  
parade  
call for all

Reconstruction  
Ultra canon

Musical notes  
Sunshine

page 22

March 5

Rouder

March 6, 1959

Imprint

March 6, 1959 evening (Bring it Home)

March 8, 1959

one more

also at work  
number goes through  
March 11, 1959

March 9, 1959 10: AM

pg 24

8. April 17, 1959

Below as per for  
Below for argument. But if on a line it be drawn there.

10:30pm  
March 13, 1979 waiting for Gordon + Bill to arrive

pg 11 add on (extended)

March 16, 1979  
March 19 Evening

ritardando

March 24, 1979 Evening

March 25, 1979 Evening

continuation

March 25, 1979 Evening

March 25, 1979 Evening

March 25, 1979 Evening

March 25, 1979 Evening

Actual time

March 28, 1979 Burned  
Patty in SW wind

accelerando

March 28, 1979 just twice piano (not so good)

Reveler April 2, 1979, noon Monday Berk Green's last night

P 613

April 3, 1979 Good Morning

Ferdinand

April 4, 1979 Evening

P6 14

April 5, 1979

April 19, 1979 Timbalan recording page 18 + 59 quarter bar order

April 8, 1970 Palm Sunday

Reveler

pg 15

London

April 12 1949 ~~Harry Truman~~ <sup>Bill</sup> called this morning

7616

go Paul came 5:30pm Full Moon Bill in Tucson

April 13 2:30am Bill called just now

Aug 28, 1979 = Don't try to be perfect, try to be right. p. 620

(For each the slightest plan we make upon imperfect)

The cow whits, don't step in it!

Aug 30, 1979

~~Handwritten scribbles and notes~~

Aug 30, 1979

Insert

~~(New Tune)  
Insert for pg 17~~

11:25 PM June 1, 1969  
Return music to composer  
of Rehula after scoring so far

Insert  
Paper  
pg 17

Frances just made up this song

after 26, evening

⌘ A

*Moderately*

F du 3<sup>rd</sup> gm

(Ronde)

add Zuercher

*Finis*

after 27

⌘ B

①

to Insert (June 16 11:25 AM)

to insert 1739

April 19, 1974 <sup>men</sup> ~~the~~ April 25, 1974 <sup>men</sup> ~~the~~ <sup>John had a baby girl</sup>

Beethoven's <sup>Impressions by</sup> His Contemporaries <sup>April 26</sup>

to pg 8

April 26 <sup>not men</sup>

Intro  
April 29 1949 (After Haun) 

~~Handwritten scribbles~~  
P 6 18

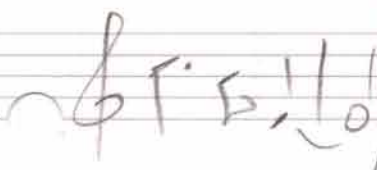

(Sop. Rec  
Alto Rec I  
Alto Rec II

June 18 1949 4:00 AM

Large handwritten musical score consisting of multiple staves. It includes various musical notations such as notes, rests, and dynamic markings like 'ff' and 'Vf'. The score is written in a sketchy, expressive style. A date "June 18 1949 4:00 AM" is written on the left side. The notation is dense and covers most of the page.

Pender

Aug 1, 1979 V. F. 6 19

Aug 3, 1979 Superior No

Aug 8, 1979

Reverie God

Aug 9, 1979

Aug 28, 1949  
"...try to be perfect, try to be right."  
p. 620  
(for each the slightest flaw will make you imperfect)

"If the cow slips, don't step in it!"

Aug 30, 1949

June  
~~June~~  
~~June~~

p. 6  
Aug 30, 1949

Moderato

Rondo

1979

2/22/81

Piano I

Piano II

Continuation of musical notation for Piano I and Piano II, measures 10-14. Includes dynamic marking *f*.

50

62

24

Tempo Giusto

Meno Mosso

- Staff 2:** Continues the melodic line with notes and stems, including some slurs.
- Staff 3:** Features notes with stems pointing down, some with accents.
- Staff 4:** Shows notes with stems pointing down, some with slurs.
- Staff 5:** Includes a circled number '3' and notes with stems pointing down.

Handwritten signature or initials in the top right corner.

169

- Staff 4:** Shows a change in dynamics to *mp* (mezzo-piano) and includes the instruction *Meno mosso* (less motion).
- Staff 5:** Continues the piece with various note values and rests.
- Staff 8:** Contains notes with stems pointing downwards and rests.

Moderato

~~10~~ 17

~~10~~

*Molto* *Andante*  
*Espresso*

~~10~~

~~10~~

244

259

12/29/81 291  
Tempo I

**B14**

**B25**

B46

B56

This is a handwritten musical score for guitar, written on a grand staff consisting of six systems of two staves each. The music is in a key with one sharp (F#) and a common time signature (C). The notation includes various rhythmic values, accidentals, and dynamic markings. The first system features a treble clef with a key signature of one sharp and a common time signature. The second system has a bass clef with a key signature of one sharp and a common time signature. The third system has a treble clef with a key signature of one sharp and a common time signature. The fourth system has a bass clef with a key signature of one sharp and a common time signature. The fifth system has a treble clef with a key signature of one sharp and a common time signature. The sixth system has a bass clef with a key signature of one sharp and a common time signature. The score includes various musical notations such as notes, rests, accidentals, and dynamic markings like 'f' and 'dim'. There are also some handwritten annotations and symbols throughout the score.

12/30/81

~~37~~ ~~48~~

Additional markings include *mf*, *cresc*, and various dynamic hairpins. There are also some handwritten notes and symbols scattered throughout the score.

390  
~~400~~  
Meno Mosso

2/3/81

44  
~~45~~  
Accelerando

*piu forte*

Accelerando

Accelerando

*cresc*

Accelerando

*cresc*

453

~~4/8~~

Tempo Giusto

480  
#90

~~pa pa pa~~

~~pa pa~~ pg 37

492

~~502~~

Tempo I  
~~557~~

*Smorzando*

*mp*

527

*mp*

*mp*

*mp*

~~530~~  
540

~~568~~  
568

609

Additional markings include a circled '609' at the top, a circled '727' in the middle, and a circled '717 617' at the bottom. There are also various symbols like 'x' and 'o' scattered throughout the staves.

~~43~~

~~233~~

Handwritten musical score system 2, continuing the melodic and harmonic development from the first system.

Handwritten musical score system 3, showing further melodic and harmonic progression.

Handwritten musical score system 4, concluding the piece with final melodic and harmonic elements.

~~35~~

- Staff 1:** Contains a circled '35' at the top center, which is crossed out with a diagonal line.
- Staff 2:** Features a circled '35' on the left side.
- Staff 3:** Includes a circled '35' on the left side and a circled '665' in the middle.
- Staff 4:** Contains a circled '35' on the right side.
- Staff 5:** Includes a circled '35' on the right side and a circled '675' in the middle.
- Staff 6:** Contains a circled '35' on the right side.
- Staff 7:** Includes a circled '35' on the right side.
- Staff 8:** Contains a circled '35' on the right side.
- Staff 9:** Includes a circled '35' on the right side.
- Staff 10:** Contains a circled '35' on the right side.

The notation is highly stylized and appears to be a form of shorthand or a specific dialect of musical notation. The overall layout is organized into measures, with some measures containing multiple notes or symbols.

695  
205

Dec 31, 1981  
8 - 11:59

Jan 1, 1982  
midnight

~~219~~

January 1st  
1982  
1:52 A.M.

  
Rondo

in G major

Opus 12

For

Two Pianos

Composed by

Danny Simpson

# Rondo

♩ 1979

op. 12

© 1982 by  
Danny Simpson

31

8 - - - - -

ff mf

ff mf

34 8 - - - - -

p

8 - - - - -

p mf

4.

50

10/25/96

8

83

89 *Meno Mosso*

89

103 Tempo I

pp P String. arloc. arloc.

pp String. p cresc. cresc.

Tempo I f f f f

Tempo I f f f f

113 f f f f

f f f f

119

125

131

*ff*

131

*ff*

8

mf cresc.

137

mf cresc.

143

mf cresc.

145

mf cresc.

149

mf cresc.

150

mf cresc.

159

8

155

161

169

166

Moderato

190

*mp* *cresc.*

196

*f*

*mf*

202

*mf* *mp*

*mf* *mp*

210 Andante

Melissa's Parents recorded  
10-26-96  
vlg

227

14.

*accel.*

*Allegro*

233

*Should be Ab but I like A better*

Should be Ab but I like A nat better.

*rit.*

244

Piu Tranquillo

Handwritten notes: *Ulu1*, *Ulu2*, *Poco Rit.*

Handwritten notes: *Ulu*, *Poco Rit.*, *Poco*, *Piu Tranquillo*

Handwritten notes: *246*, *P. D. H. B.*

Handwritten notes: *258*

Handwritten notes: *259*, *p*, *258*

Handwritten notes: *258*

8

303

309

*ff*

8

*ff*

313

*mf*

325

8

321

327

333

339

346

345

dim

356

351

377

*f* *p* *cresc.*

*mf* *f* *p cresc.*

*f* *morendo* *Poco rit.* *p*

390 *Meno Mosso*

*morendo* *Poco rit.*

*Meno Mosso*

*f*

*f*

422

433

*Piu forte*

430

441

*Accelerando*

*cresc.*

438

*Accelerando*

*cresc.*

445.

453] Tempo Giusto

8 - - - -

8 - - - -

504

mp

523

540

568

87

88

609

617

34.

8-7

8-1

633

647

707

39.

How about the end of the 1st movement  
 of Sym No 2 II = Nocturne  
 III = Sym in E<sup>b</sup>

10-21-96  
 Palo Alto

# Grand Rondo

For Two Pianos

Daniel Leo Simpson  
Bisbee, Arizona  
1979

**Allegro** ♩ = 180

Primero

**f** **mf**

Secondo

**f** **mp**

6

**A tempo** ♩ = 180

*accel.* **f** **mp**

**A tempo** ♩ = 180

*accel.* **f** **mp**

Copyright 1979 by Daniel Leo Simpson  
scoreperfect@earthlink.net

*cum sancto spiritu*

12

18

*f*

23

28

ff p mp

34

dim. mp mf

40

mf mp f

46

52

57

63

accl. poco a poco *p*

accl. poco a poco

70

Tempo giusto 160

*f*

Tempo giusto 160

77

83

*meno mosso*

*poco rall.*

*p*

*poco rall.*

*p mp*

90

$\text{♩} = 112$

*p*

97

$\text{♩} = 130$

*dim.*

*p*

*string.*

*dim.*

$\text{♩} = 130$

*p*

*string.*

105

tempo giusto = 190

112

tempo giusto = 190

117

122

127

131

137 (8)

142

147 (8)

152

*ff*

157

*f*

161

*f*

166

171

176

182 (8)

*dim.* *rall.* //

**meno mosso** ♩ = 144

188

*rall.* *p* //

**meno mosso** ♩ = 144

193

*p* //

198

*mf* *cresc.*

*mf* *cresc.*

202

*accel.* *f*

*accel.* *f*

206

Andante ♩ = 108

*cresc.* // *p*

// Andante ♩ = 108

*cresc.*

212

218

223

228

233

238

244

*p*

250 *più tranquillo* ♩ = 140

*mp*

*più tranquillo* ♩ = 140

*mp*

255

*mp*

*p*

260

266

271

276

*mp accel.*

*mp accel.*

281

287

Tempo I ♩ = 180

*cresc.*

*f*

Tempo I ♩ = 180

*cresc.*

*f*

292

*p*

8<sup>va</sup>

*mp*

8<sup>va</sup>

298

poco meno mosso

*f*

*mp*

*f*

*mp*

poco meno mosso

303

accel.

*cresc.*

accel.

*cresc.*

accel.

309

tempo giusto

tempo giusto

314

meno mosso

319

325

331

337

tempo giusto

343

*f* *p*

tempo giusto

*f* *p*

348

*cresc.*

*cresc.*

353

*f mp* *cresc.*

*f mp* *cresc.*

359

365

372

378

*mf* *cresc.*

*mf* *cresc.*

384

*f* *rall.*

*f* *rall.*

389

*meno mosso* ♩ = 177

*mp*

*mp*

395

401

407

413 *meno mosso* ♩ = 138

*p*

*meno mosso* ♩ = 138

*p*

*p*

420

*poco rall.**poco meno mosso*

*p*

*poco rall.*

*poco meno mosso*

*p*

*dim.*

*p*

427

*rit.**più mosso*

♩ = 144

*mp*

*rit.*

*più mosso*

♩ = 144

*mp*

*rit.*

*più mosso*

♩ = 144

*pp*

434

440

accel.

accel.

446

tempo giusto  $\text{♩} = 190$ 

452

tempo giusto  $\text{♩} = 190$ 

457

463

470

477

484

491

*sfz p* *mf*

*sfz* *mf*

498

*dim.* *p*

*rall.* *meno mosso* ♩ = 112

*dim.* *p*

506

*rit.* *accel.* *rit.* *accel.* *rit.* *accel.*

*rit.* *accel.* *rit.* *rit.* *accel.* *rit.* *accel.*

514

rit. accel.

rit.

moderato

♩ = 112

522

accel.

530

più mosso

536 *tempo giusto* ♩ = 190

*p*

*tempo giusto* ♩ = 190

*p*

542

548

554

*mf* *cresc.* *f* *p*

560

*p*

565

*cresc.* *mf* *mf* *cresc.* *mf*

571

577

582

587

593

599

604

*f*

*f*

più agitato ♩ = 200

609

*ff*

*ff*

più agitato ♩ = 200

614

*mp cresc.*

*ff*

*mp cresc.*

*ff*

619

619

*f*

*f*

624

624

*f*

*f*

629

629

*mp*

*mp*

634

639

644

649

654

659 (8)

664

*cresc.*

*cresc.*

669

*f*

*f*

674

679

685

691

697

*cresc.* *mf* *dim.* *rit.*

*cresc.* *mf* *dim.* *rit.*

703 **allegro** ♩ = 190

*p* **allegro** ♩ = 190

*p* **allegro** ♩ = 190

710

*rit.* *dim.* *p* **a tempo** ♩ = 190

*rit.* *dim.* *p* **a tempo** ♩ = 190

717

*cresc.* *f*

724

*dim.* *dim.*

729

*p* *cresc.* *p* *cresc.*

734

739

*8va*

744

749

754

**accel.**

759

**molto allegro** ♩ = 244

764

*cresc.* *ff*

768

*cresc.* *ff*

771

*cresc.* *ff*