

# Symphony in C major

I. Horn in C

I.

Franz Asplmayer  
Edited by Alonso del Arte

Maestoso Andante  $\text{♩} = 60$   
Cello

9 A

19 B *f* *p* *f* Allegro vivace  $\text{♩} = 90$  *f*

29 C 2 3

41 D *p* *f*

50 a 2 E 1.

59 3 F G 2

71 H 2 *fp* *fp*

82 J a 2 *fp*

Symphony in C major

90

1. K **5** L a 2

*f*

100

**2** M 1.

111

N

120

I. Horn in C

II.

Andantino  $\text{♩} = 65$

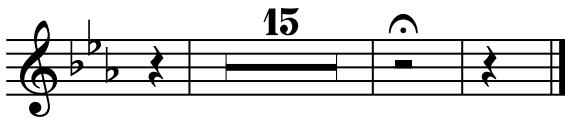

I. Horn in C

III.

Allegro assai ♩. = 120
