a Mlle Pauline Wollenhaupt.

LE BONHEUR

Valse de Salon

POUR LE

PIANO

PAR

Chas. Wels.

5

OP. 35.

PUBLISHED BY FIRTH, POND & CO. 547 BROADWAY. New York

PITTSBURGH. H. KLEBER & BRO.

ALBANY. J. H. HIDLEY.

ST. LOUIS. H. PILCHER & SONS.

Entered according to Act of Congress AD 1857 by Firth, Pond & Co. in the Clerk's Office of the Dist. of the S. Dist. of N.Y.

33

Deposited in Clerks Office So. Dist. N.Y. April 13 1857

LE BONHEUR.

VALSE DE SALON.

CHARLES WELS, Op. 35.

BRILLANTE.

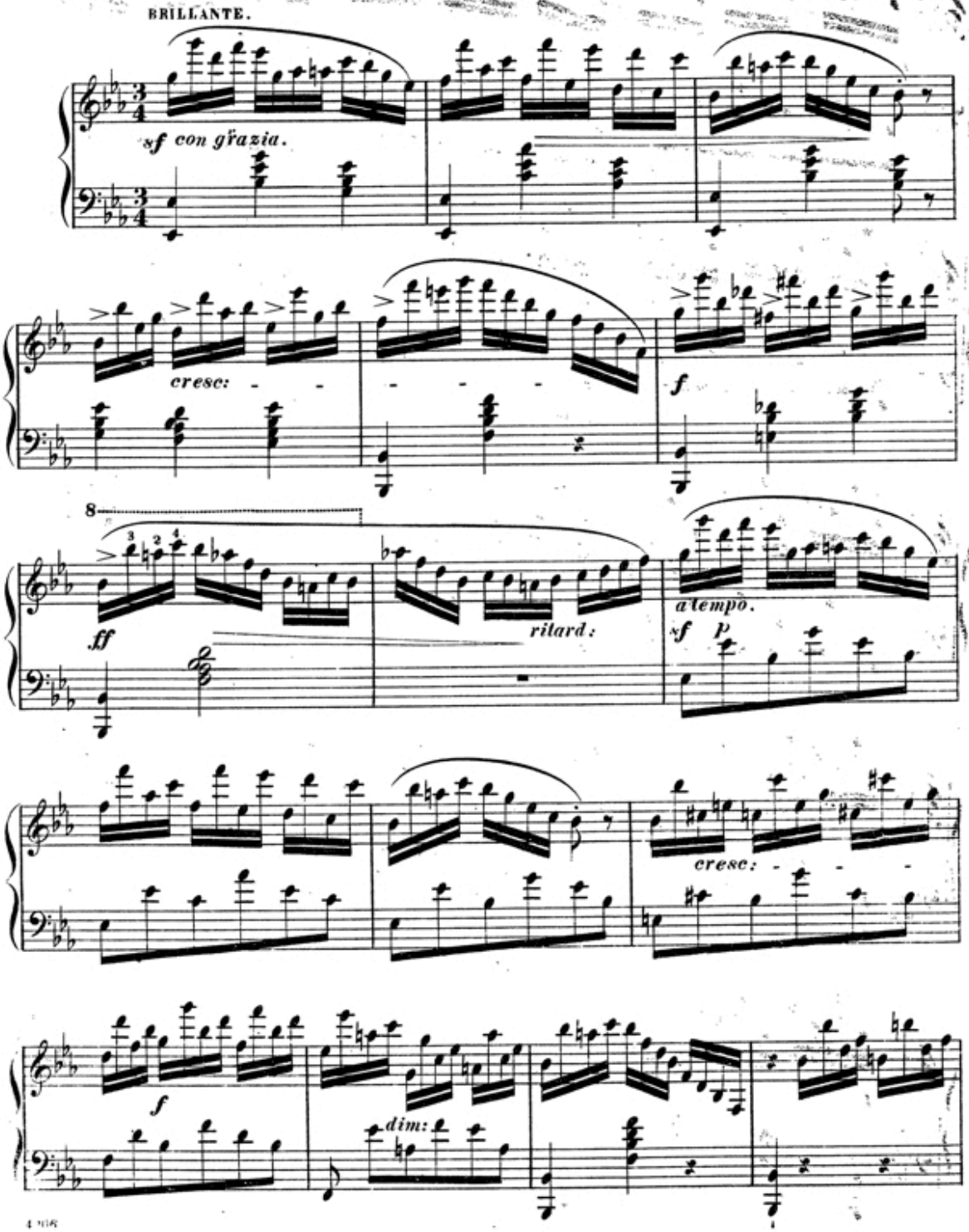

Entered according to Act of Congress AD.1857 by Firth, Pond & Co. in the Clerk's Office of the Dt. Ct. of the Sn. Dt. of N.Y.

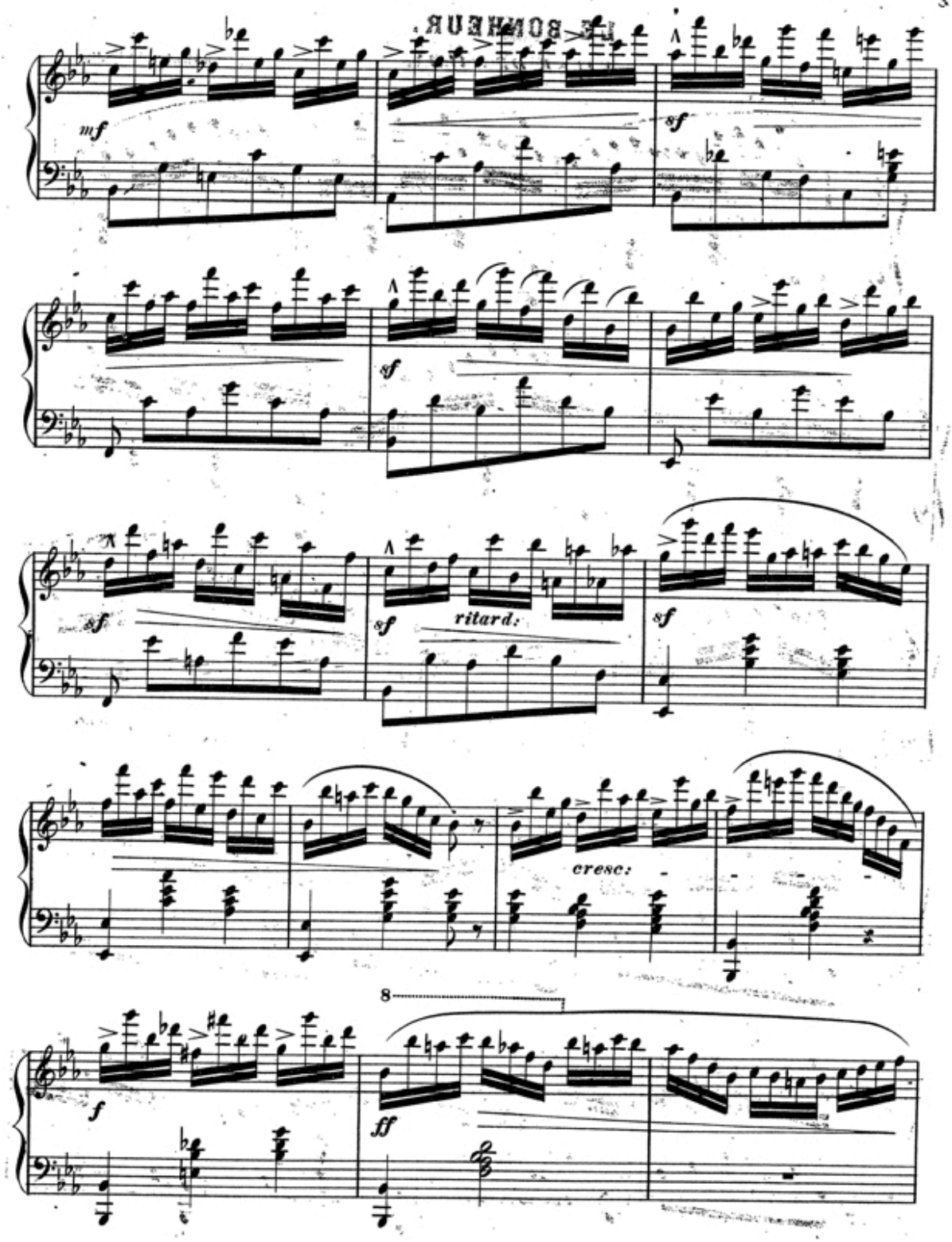
mf
sf
sf
sf
sf
ritard:
sf
cresc:
8
f
ff

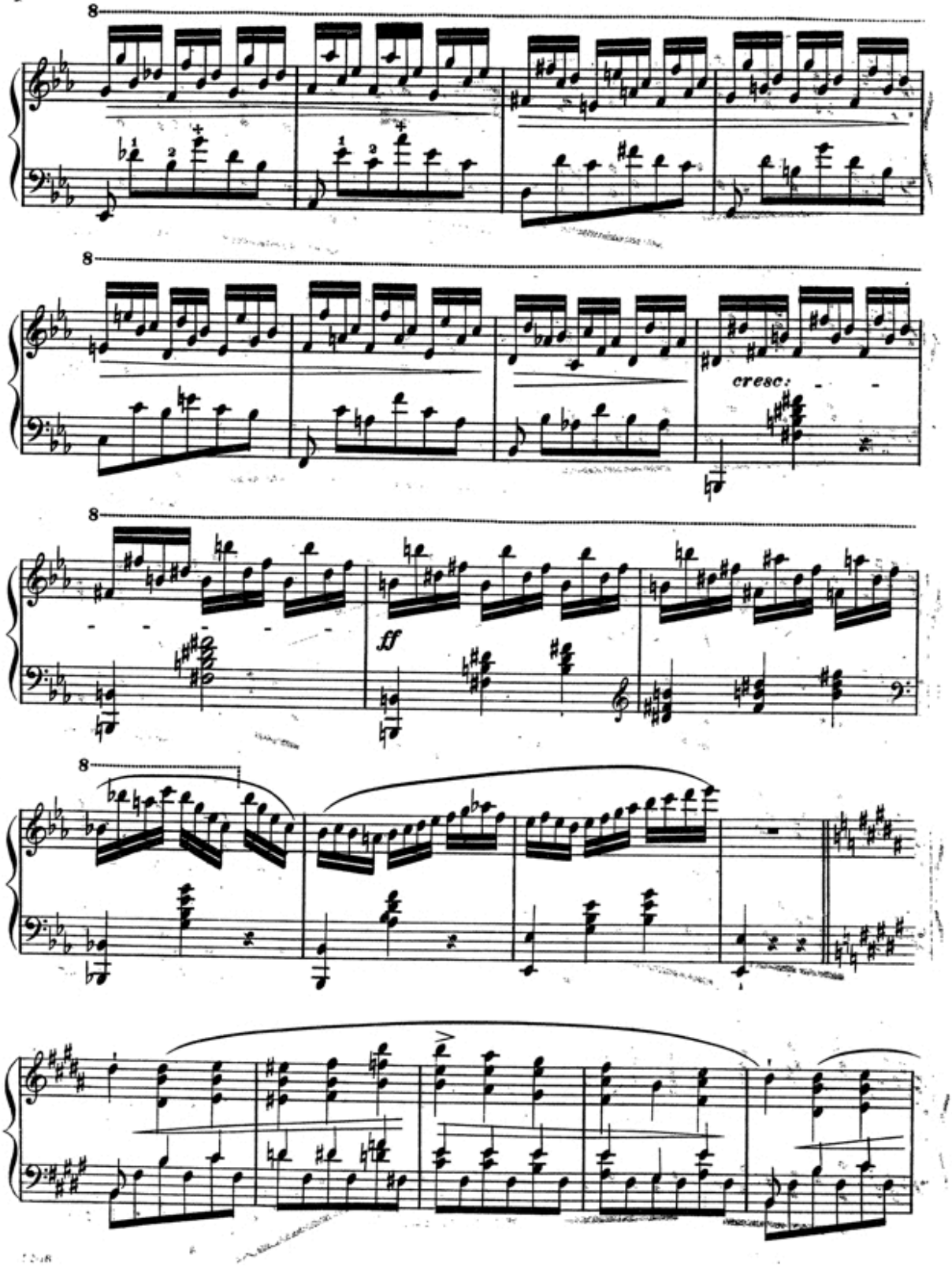
8
8
cresc:
8
ff
8

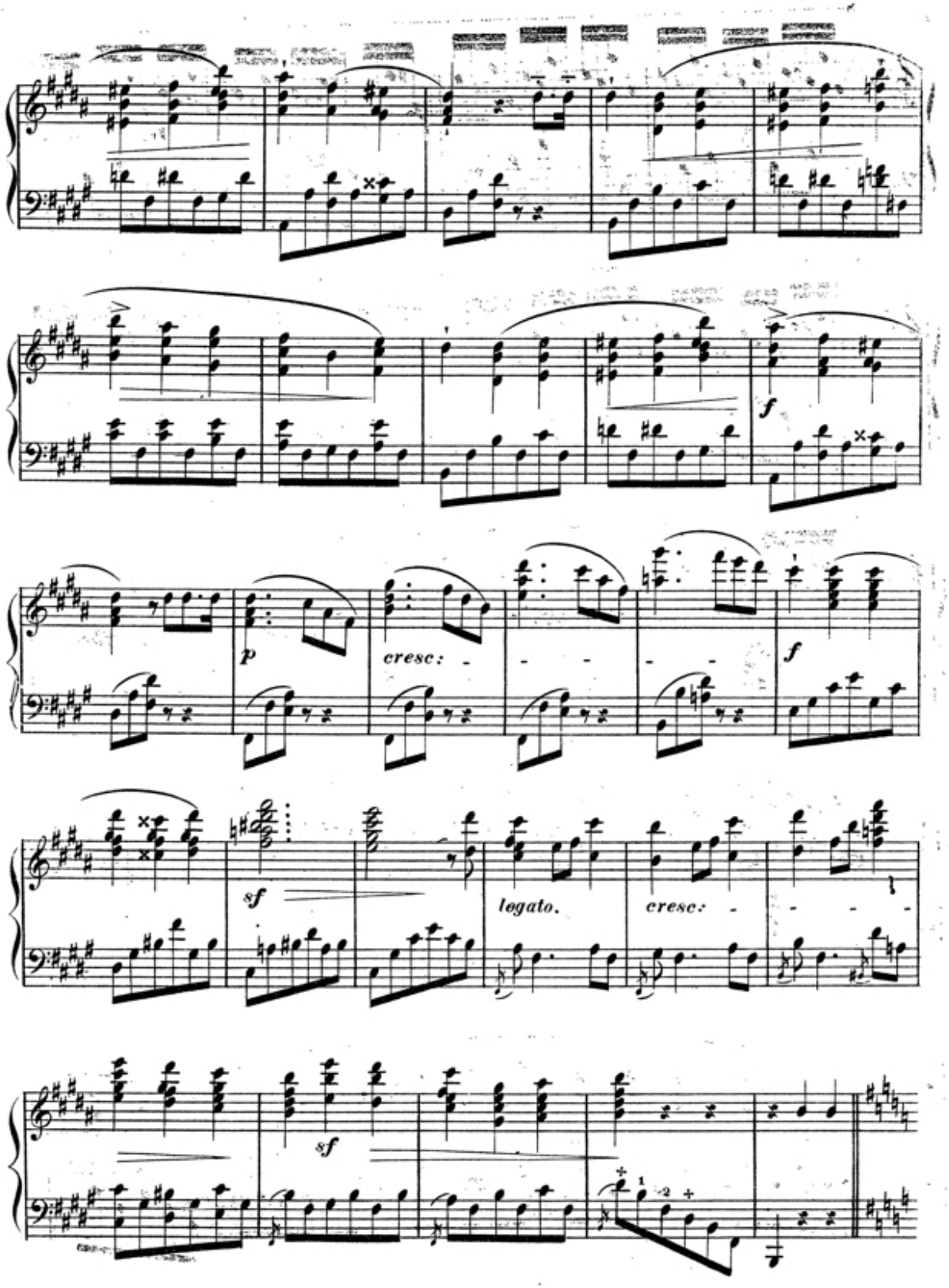
f
p
cresc:
f
sf
legato.
cresc:
sf

marcato e legato la melodia.

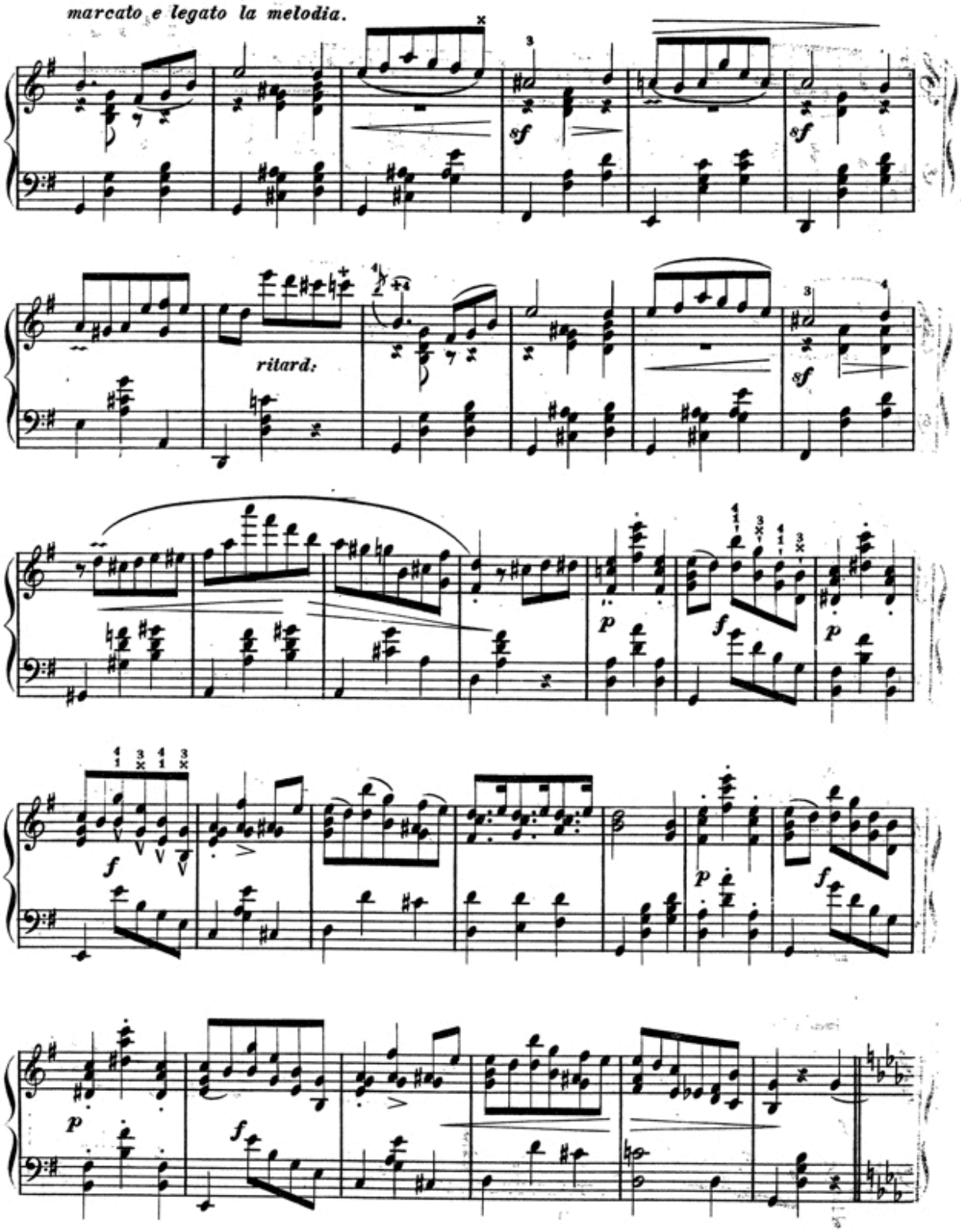

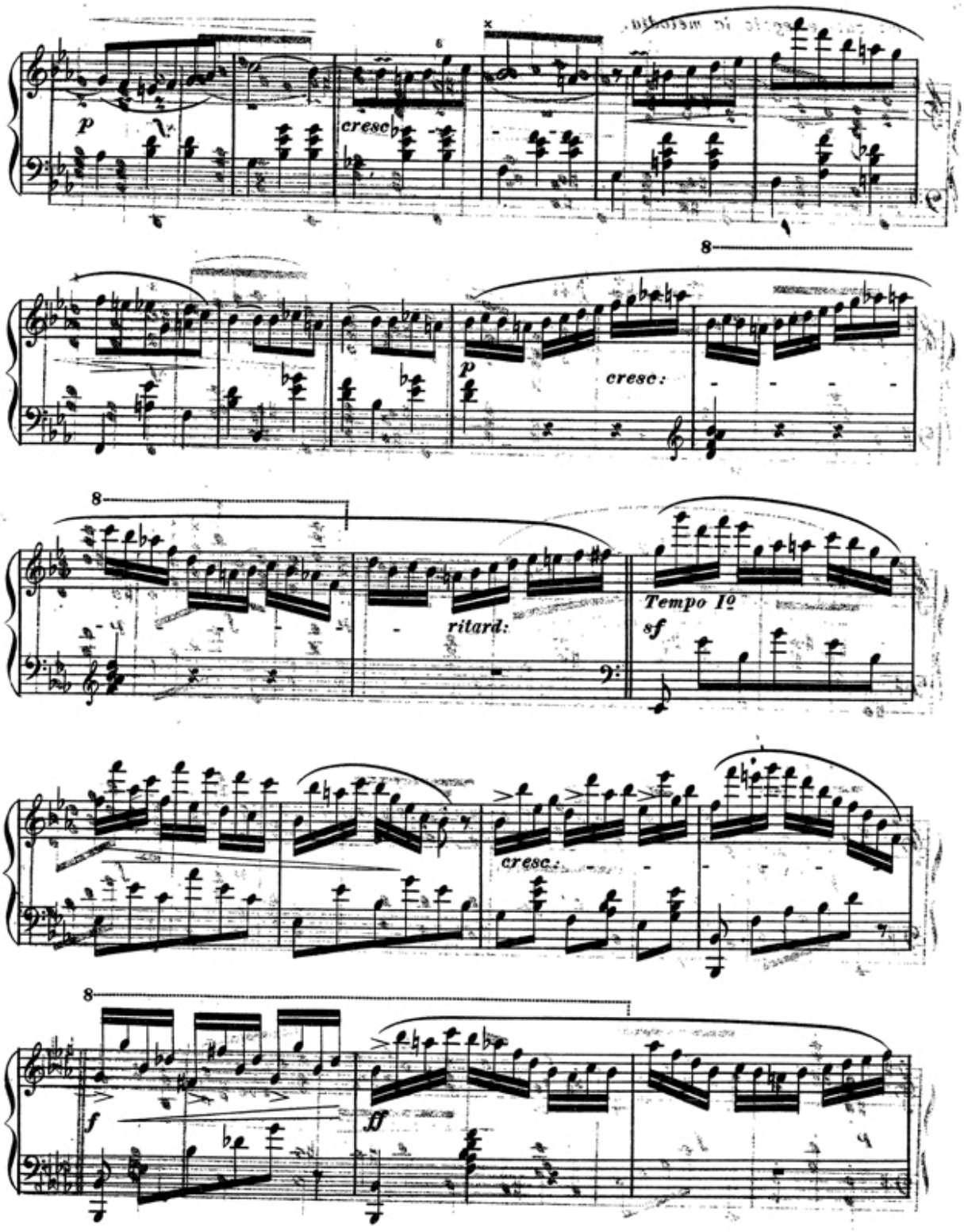
p
cresc
8
p
cresc:
8
ritard:
Tempo Iº
sf
cresc:
8
f
ff

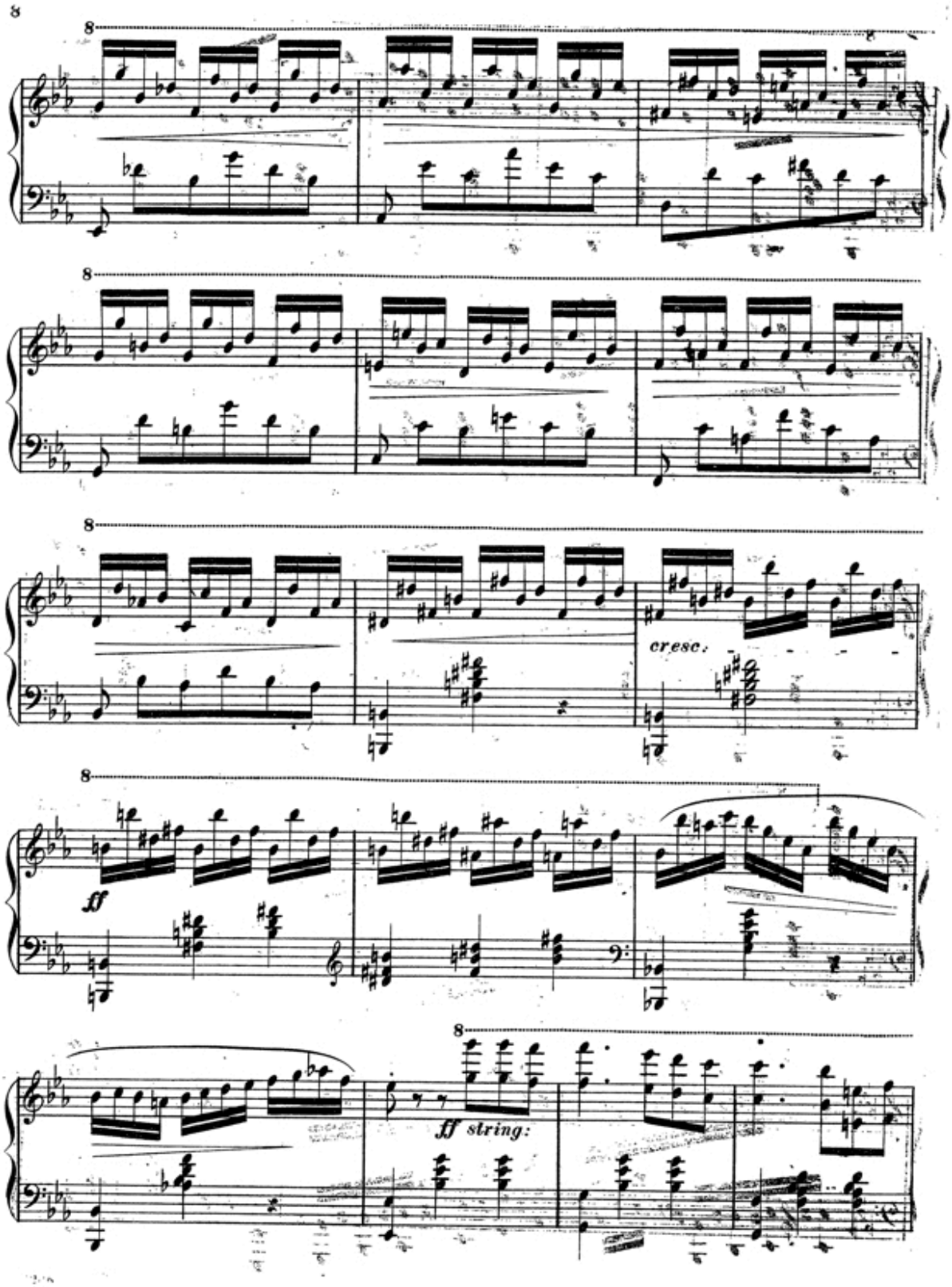
8
8
8
cresc.
8
ff
8
ff string:

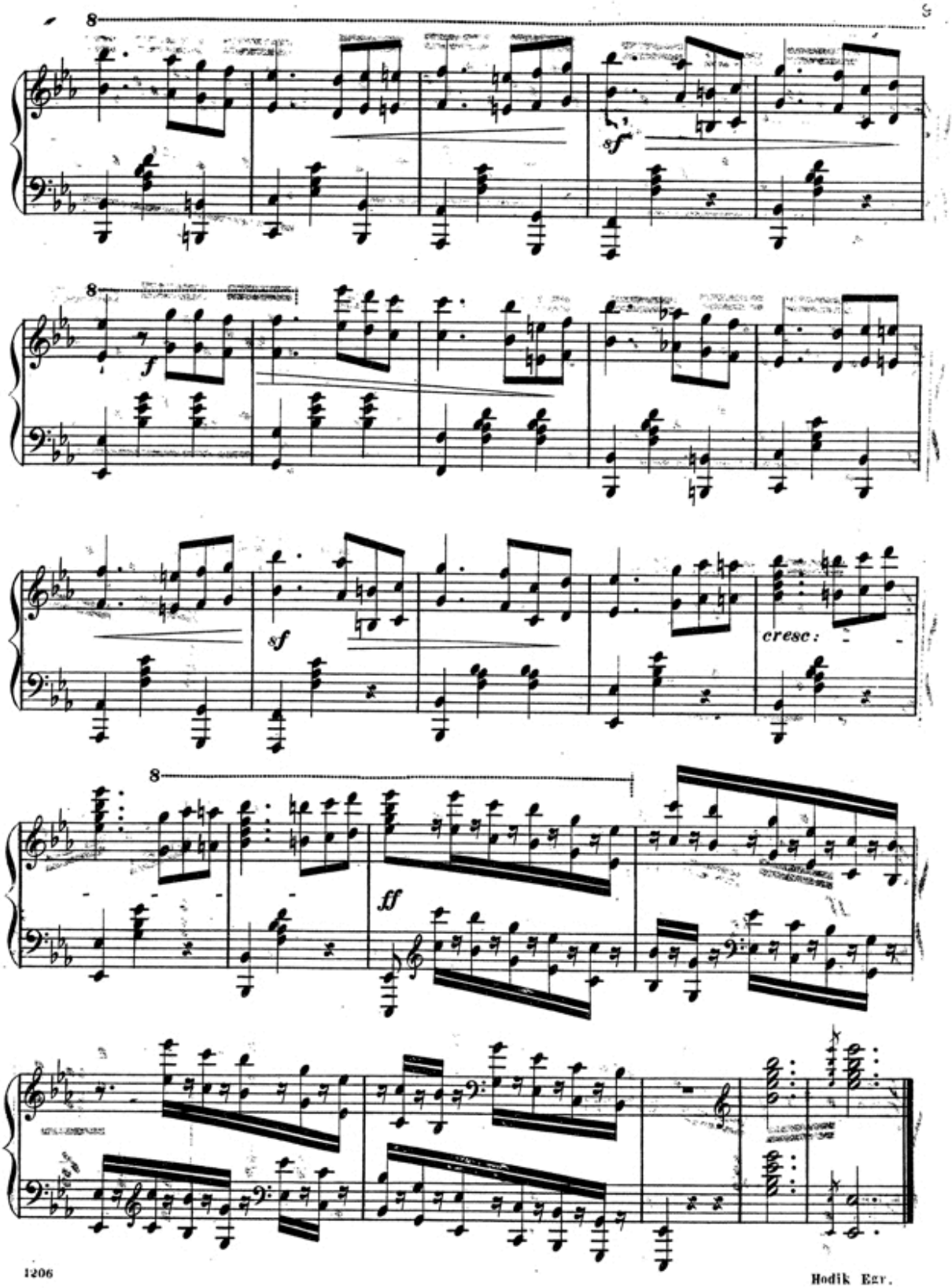
8
sf
8
f
sf
cresc:
8
ff