

Nov 454/21

Ein Reicher schmachtet in der Hölle: Das fället dich von ihm ganz lieblich. 55

170.

~~35~~

21

Graupner, Christoph (1683-1760)

BRD DS Mus.ms 454/21

Ein Reicher schmachtet in der/Hölle/a/2 Violin/Viola/Canto/  
Alto/Tenore/Basso/e/Continuo./Dn.1.p.Tr./1746./ad/1737.

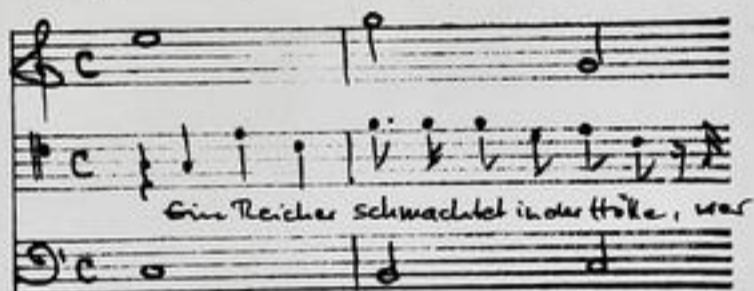

Autograph Juni 1746. 35 x 21,5 cm.

partitur: 4 Bl. Alte Zählung: 2 Bogen.

11 St.: C, A, T, B, vl 1(2x), 2, vla, vlne(2x), bc.  
je 1 Bl., bc 2 Bl.

Alte Sign.: 170/35. Text: Johann Conrad Lichtenberg, 1737.

Partitur

M. Jun: 1737-29. Infanzug.

Ms 454/21

Calculus ysmest in der Fülle: Das fette ist von ihm geyleubt. 55

170.  

---

35  

---

21  

---

Partitur

M. Jun: 1737—29. Infanzug.

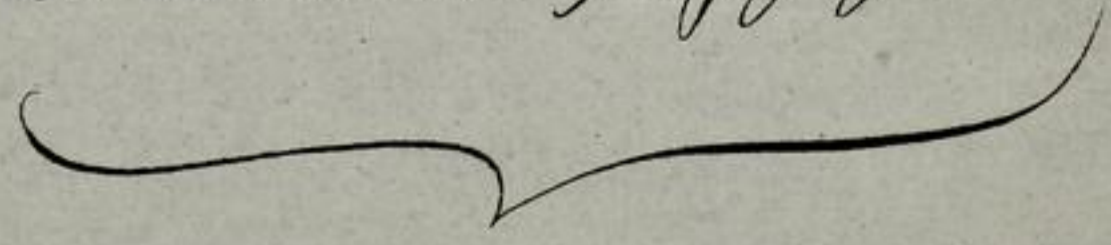

*Ein Königreich auf Erden der Hölle Herr ist, die Könige ihm geglaubt! Er rübt der Erde für die die kommen*

*Ein, der aber König im Himmel aus Vollen und Jense sind in Hölle Abgrund wieder. Er ist Herr*

*Wird ich die Erde nicht, Mannes Zunder! auf! Welt Jesu's Holz ist in Betäubung Ziofa!*

*Gott d. Amen für die*

*geben*

*schaffen, Land, ist die Welt zum Teil. Es ist*

Handwritten musical score for the first system, featuring vocal parts and basso continuo. The lyrics include: *Vingon abgeflucht.*

Handwritten musical score for the second system, including German lyrics for the vocal parts and basso continuo. The lyrics include: *Sie Saducarier spricht: Sie haben nicht den Geist eures Vaters, sondern des Menschen. Sie nicht. Verkörperter Geist, wie solches Geistes euer Herr bei dem Willen der. Sie denn die Welt der Geist nicht euer Herr die gläubig nicht noch. auf der Erde soll nicht. Jede sie nicht glaubt, was sie die glaubet. In diesem Punkte humiliter auf in dem. auf eben auf ein großes was seine Welt für geschickel. Werde nach der Welt nicht so wie sie im Leben der. Gottes Geistes Küsse.*

Handwritten musical score for the third system, with lyrics: *Guaal u. sein* and *Guaal u.*

*folgt auf die Kunde*  
*fühlte sich*  
*fühlte sich*  
*fühlte sich*

*dies ist das alte Kunst*  
*quod d. finis*  
*dies ist das alte Kunst*  
*quod d. finis*

*folgt auf die Kunde*  
*fühlte sich*  
*fühlte sich*  
*fühlte sich*  
*das alte Kunst*

*Wann der die Kunde hören*  
*und die seine götter Kraft zu*  
*Wann der die Kunde hören*  
*und die seine götter Kraft zu*  
*Staat*

Handwritten musical score with lyrics: *so mein gott du zornst*

Handwritten musical score with lyrics: *so mein gott du zornst*, *so mein gott du zornst*, *so mein gott du zornst*, *so mein gott du zornst*

Handwritten musical score with lyrics: *Wie mancher sündt in Sünden in Hölliger glückseligkeit*, *ist er alle er auf dir du*, *ist nicht sein gericht d. sein Straff sindt*, *ja die sonst Sünden müder der indel tiefst*, *Wohl in Spual hat er sich bey*

Handwritten musical score with lyrics: *So die sündt sein gericht*

170

35.

Ein Dänischer Singspiel in der  
Götter

a

Violin

Viola

Contralto

Alto

Tenore

Basso

Continuo.

Dr. l. p. Fr.

1746

1737.

Continuo.

In Reiter.

Gott und Amen.

Choral.

Im Gedenck

piano. ✓

Violino I.

volti

Choral.

Violino I.

*Mau. v*

*in E-dur*

*Gott. d. d. d. d. d.*

*for.*

*for.*

*Choral.*

*in D-dur*

Recitall

*Gaal. d. d. d. d. d.*

Recitall

Choral.

*Empty musical staves on the page, showing the five-line structure of the manuscript paper.*

Violino. 2.

*piano* ✓

*fu. Singr.* ✓

*Gott is. Arme.*

*Choral.*

*fu. Singr.*

*Recitat*

*Choral.*

*fu. Singr.*

Choral.

Violone

*piano.*

*Im Stimmor V*

*Gott w. dem*

*pp.*

*fort.*

*pp.*

*pp.*

*Choral.*

*Capo*

*Prof. G. K. ...*

*Recit.*

*Viol. 2. forte*  

*Recit: V*  

*Choral*  
*für die Stimmen*  

Violone.

13. 2

Ein Kaiser

Wohl und arm

pp.

f

pp.

f

f

Da Capo

Choral.

# fester Dlicht

#

#

# Recit.

#

#

#

Volte.

*quatuor finis*

*decit: V*

*Choral*

*Erj du süß*

Accomp. Aria

1. *Es ist nicht leicht ab, daß man nicht der Hölle  
ja, daß sie fast alle im Gedult von vielen*

*kein betrußet, wird gerußet, da daß kein Augenblick vergeht, daß nicht im Hauf in*

*Parze stoff, vom Hunger abgeplauset. Recitat*

*Quaal n. Fin - - folgt auf die Dinde, fürchte dich - - in*

*Darum krensch Quaal n. Fin - - folgt auf die Dinde fürchte dich in da- rum*

*knust. wärem vor die Dinden Schawen, und ist kein Hellen Deafon, nj -*

*nj - so war Gott nicht gerußt - - nicht- gerußt, nj - nj -*

*- so war Gott nicht gerußt - nicht- gerußt. Capos Recitat*

2. *Sij du süßer Herr Jesu Geist der du Mensch geboren bist,*

*besit mit vor der Höl- len.*

Alto.

Accomp Aria

1. *Es freilich ist das man nicht, der hollen  
ja daß sie fast alle im geist von vielen*

2. *him be trachtet. da sey ihm Augenblick vorget, daß nicht im hand im  
mir geist hat.*

3. *Parge stoff, vom Murgier abgeflacht.*

Recit Aria Serit

1. *Ey in seiner heere Jesu' Geist, der in Mensch geboren bist, befüll mich*

2. *mit der hollen.*

Tenore

Therese

Ein dieser Schmucke in der Hölle; was hätte dich von ihm gelanbt. Er rühmt der

Zeit ihn wie einen Feind; vor aber kömmt im Himmel eine Delle, und jener sinkt in

Höllens Abgrund nieder. Ihr Dilemmen, sagt ihr nicht das eiserne Mannes Ende? Auf!

Auf wolt ihr seine Noth nicht in Betrachtung ziehn?

Gott in Armes Noth vergessen, — — — sanfter, freyden, ist der Weg zum

Höl- len Loof, sanfter, freyden, ist der Weg — — — zum Höl- — — len Loof!

Alle Herzen, merkt ab Loof, Grab in Hölle stehn offen, andrest fahrts als zu

schiffen, bescheidig, — — — Gott wartet uns noch, Gott wartet — — — uns

noch Gott wartet uns noch. **Capo**

Es ist nicht leicht ab, daß man nicht, der Hölle Feind betrachtet. Ja daß sie fast all am Geirigt von vielen wird geirigt.

Da dich kein Augenblick vergess, daß nicht ein ganzem Tage stest,

vom Hunger abgeflaht.

Recitativo Aria

Wie mancher stirbt in Dürften, in völliger Glückseligkeit, wie? solte

er auf dieser Zeit nicht sein Geiſt und ſeine Kräfte ſinken; o ja, Die freye Dürſt

müſſen vor jedem böſen Werk in Qual ewig büßen.

Sie du ſüßer Herr Jeſu! Geiſt der du Menſch gebohren biſt, be =

ſchütze mich vor der Hölle.

1737  
46

Basso.

Recitativ | Aria  
Es ist mir lieblich, daß man nicht, der Hölle  
zu daß sie fast als im Geruch von vielen

kein bestraft, wird geacht. Da sey ihm Augenblick vergift, daß nicht im Haß im

Darge steht, vom Würger abgeflacht

Ein Dämonier spricht: Es ist kein Geist, kein Himmel, keine Hölle, was man, es glaubt, es

nicht. Vor der Lüster weiß, im solches Gold hat seine Stelle bey Horen billig oben

an. Ist dann die Hölle nicht feig, weil ab der Narr nicht glauben will noch kan. Auf

Der blüht, steht diese lose Secte, sie muß fürcht, was sie nicht glaubt, süßten: Der

Dämoner spricht vor müßlich auf in solchem Poth, auf aber auf, wie groß war seine Noth, sein

Zwiesel konte nach dem Tod nicht so, wie sie im Maf der Hölle flamen küssen.

Quaal u. sein - folgt auf die Dünde, fürchte dich, fürchte dich, in da - tanz

Knockt Quaal u. sein - folgt auf die Dünde, fürchte dich, in da tanz knockt.

Wären vor die Dünden Sclaven, müßte keine Hölle thun, ey - ey -

- so war Gott nicht gericht - so war Gott nicht gericht - so war Gott nicht ge

richt, ey - ey - so war Gott nicht gericht - so war Gott

*Capo Recital*  
nist gerüst - nist gerüst.

2. 1. 1.  
Eij du süße Herr Jesu Christ der du Mensch geboren bist

befrüh' mich vor der Hölle