

"Vilspeli Lio"

comp.

of

Alle Bull.

Score

# Vilspjel i Lio

Ole Bull.

*Andante.*

Violin Principale

Violin 1<sup>mo</sup>  
pp. con Sordin

Violin 2<sup>do</sup>  
pp. con Sordin

Viola  
pp. con Sordin

Basso

Flauti

Oboe

Clarinetto in C  
pp. >

Fagotti  
pp.

Corni in C  
pp. >

Tromboni

Triangel  
pp. tr.

Prin -

Dia-1<sup>mo</sup>

Vio-2<sup>da</sup>

Viola

Bass.

Fl.

Oboe.

Clar.

Fag.

Corni.

Tron.

Tré -

*tr*

*dolce*  
*>*  
*arco.*

*dolce*  
*>*  
*arco.*

*dolce*  
*>*  
*arco.*

*arco.*

*pp*

*arco.*

*pp.*  
*dolce.*

- rallent.* (ritardando) at the top right and bottom right.
- pp* (pianissimo) in the second and third staves.
- dim.* (diminuendo) in the fifth, sixth, and seventh staves.
- tr* (trill) in the eighth and tenth staves.
- ff* (fortissimo) in the eighth and tenth staves.
- col. fine* in the second staff.
- Handwritten notes and rests throughout the score.

5.

## Recitativo.

Piano -

Violino I<sup>mo</sup> -

Violino II<sup>do</sup> -

Viola -

Basso -

Fl. -

Oboe -

Clar. -

Fag. -

Cor. -

Tromb. -

Tri. -

Largo Assai.

Prin -

Vio 1<sup>ma</sup>

Vio 2<sup>a</sup>

Viola.

Basson.

Fl.

Oboe.

Clar.

Fag.

Cor.

Tromb.

Tri.

a tempo.

Two sets of empty musical staves, each consisting of five lines, located at the bottom of the page. They are positioned below the main score and are currently blank.

Prim.  
 Violino 1<sup>mo</sup>  
 Violino 2<sup>do</sup>  
 Viola  
 Basso  
 Fil.  
 Oboe.  
 Clar.  
 Fag.  
 Corn.  
 Tromb.  
 Tuba

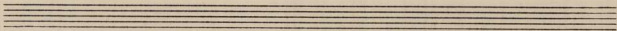
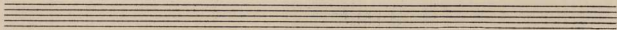

Prim.

Vio 1<sup>mo</sup>

Vio 2<sup>da</sup>

Viola

Basso

Fl.

Oboe.

Clar-

Fag-

Corn.

Tromb.

Tuba

ut 8r ~~~~~

Prm  
 Vio 1<sup>mo</sup>  
 Vio 2<sup>da</sup>  
 Viola  
 Basso  
 Fl.  
 Oboe  
 Clar.  
 Fag.  
 Corn.  
 Tromb.  
 Timpani

Prim.

Via 1<sup>mo</sup>

Via 2<sup>da</sup>

Viola

Basso.

Fil.

Oboe.

Clar.

Fag.

Corn.

Tamb.

Timpani

Piano.   
 Viol. Ima.   
 Viol. 2a.   
 Viola   
 Basses   
 Cel.   
 Oboe   
 Clar.   
 Fag.   
 Corn.   
 Trump.   
 Timpani

Handwritten musical score for page 19, featuring the following instruments and parts:

- Pian.**: Piano part with notes and dynamics.
- Vio I<sup>mo</sup>**: Violin I part, mostly rests.
- Vio II<sup>da</sup>**: Violin II part, mostly rests.
- Viola**: Viola part, mostly rests.
- Basso.**: Bassoon part with notes and dynamics: *dim*, *poco a poco.*
- Fl.**: Flute part, mostly rests.
- Oboe.**: Oboe part, mostly rests.
- Clar.**: Clarinet part, mostly rests.
- Fag.**: Bassoon part, mostly rests.
- Corni**: Horn part, mostly rests.
- Tromb.**: Trombone part with notes and dynamics: *p.*, *dim*, *poco a poco.*
- Tromboni.**: Trombone part, mostly rests.

Cadruza ad libitum.

tr. *pp.*

tr. *A. Tempo*

Piano  
 Violin 1<sup>mo</sup>  
 Violin 2<sup>da</sup>  
 Viola  
 Bass  
 Fl.  
 Ob.  
 Clar.  
 Fag.  
 Corn.  
 Tromb.  
 Timpani

Rondo.

Cadenga.

Piano.  
 Violino I.  
 Violino II.  
 Viola.  
 Basso.  
 Fl.  
 Oboe.  
 Clar.  
 Fag.  
 Corn.  
 Tromb.  
 Timpani.  
 Gran Caffe.

Flauto  
 Violino I  
 Violino II  
 Viola  
 Basso  
 Fag.  
 Oboe  
 Clar.  
 Fag.  
 Corni  
 Trombe  
 Tromboni  
 Gran Corno

? *trist.*

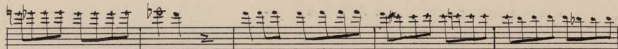
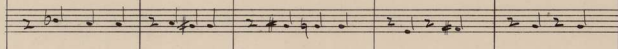
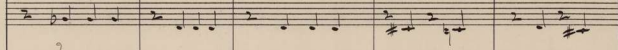
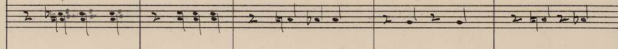
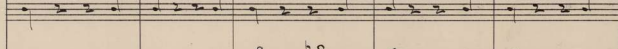
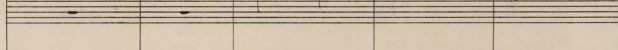
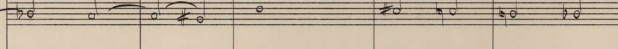
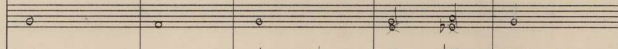
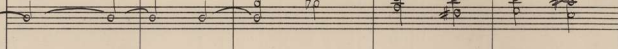
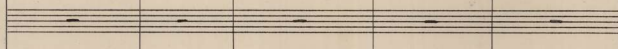
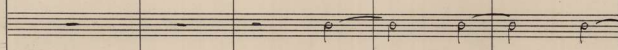

Piano - 
  
 Violin I - 
  
 Violin II - 
  
 Viola - 
  
 Bassoon - 
  
 Clarinet - 
  
 Oboe - 
  
 Flute - 
  
 Cornet - 
  
 Trumpet - 
  
 Timpani - 
  
 Grand Cymbal - 

Four empty musical staves at the bottom of the page, consisting of five-line systems without any notation.

Prim-  
 Vis 1-  
 Vis 2d.  
 Viola.  
 Bass.  
 Fl.  
 Oboe.  
 Clar.  
 Fag-  
 Corni-  
 Trabt  
 Timpani  
 Gran Ceffe

*fin.*

Via 1<sup>a</sup>

Via 2<sup>a</sup>

Viola

Bass.

Fl.

Oboe

Clar.

Fag.

Coro

Tromb.

Timpani

Gran Cffo

- Piano
- Vio Ima
- Vio 2<sup>a</sup>
- Vclla
- Bass
- Fl.
- Oboe
- Clar.
- Fag-
- Corne.
- Tramb
- Timpani
- Ham Caffe
- Tronbe

See original  
for time!

Trombe

Pian  
 Violino  
 Viola  
 Bass  
 Fcl.  
 Ober  
 Clar  
 Fag.  
 Cornu  
 Trombon  
 Timpfani  
 Snu Caff.  
 Truclt

- Prin-** (Principal Woodwinds)
- Vio 1<sup>mo</sup>** (Violin I)
- Vio 2<sup>d</sup>** (Violin II)
- Viola**
- Bass.** (Bassoon)
- Fag.** (Clarinet)
- Oboe**
- Clar-** (Clarinet)
- Fag-** (Bassoon)
- corni** (Horn)
- Tramb** (Trumpet)
- Tromboni** (Trombone)
- Ma. Ciff.** (Mellophone/Cymbal)
- Tromb.** (Trombone)

*Molto Mosso*

Violino I

Violino II

Vcllo

Basso

Fl.

Oboe

Clar.

Fag.

Tr.

Cor.

Tram.

Tymp.

Bass

Vcllo I

Vcllo II

Vcllo

Basso

Fl.

Oboe

Clar.

Fag.

Tra.

Corn.

Tru.

Tymp.

Prin.

Vio 1<sup>mo</sup>

Vio 2<sup>a</sup>

Vclla

Bas...

Fl.

Ob...

Clar.

Fag-

Tra-

Cor-

Trom-

Tyff-

Requies

Quint.

Vcllo

Vcllo

Vcllo

Basso

Fcl.

Oboe

Clar.

Fag.

Tru-

Cor-

Tron

Tympan

