

Johann Christoph Friedrich BACH
1732-1795

CONCERTO PER VIOLA E PIANOFORTE

VIOLONCELLO E CONTRABASSO

CONCERTO PER VIOLA E PIANOFORTE

VIOLONCELLO E CONTRABASSO

Johann Christoph Friedrich BACH
1732-1795

Allegro con brio

49

54

59

64

68

77

84

Violoncello

89

94

col Contrabasso

99

107

114

120

127

Violoncello

col Contrabasso

133

139

4

148

4

10

166

f

3

tr

171

3

tr

p

177

f

182

186

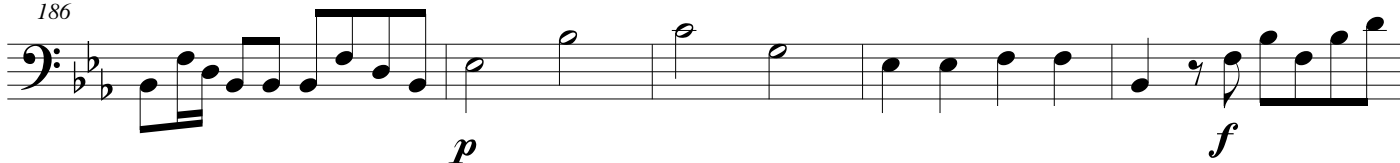

191

195

200

205

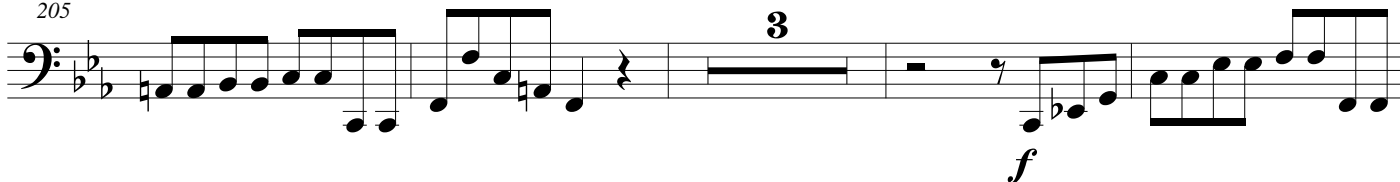

212

216

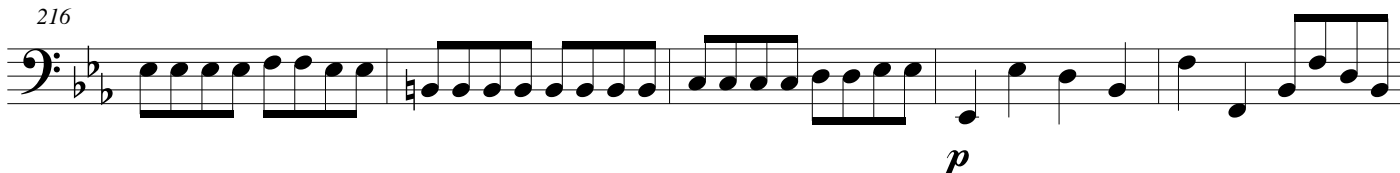

221

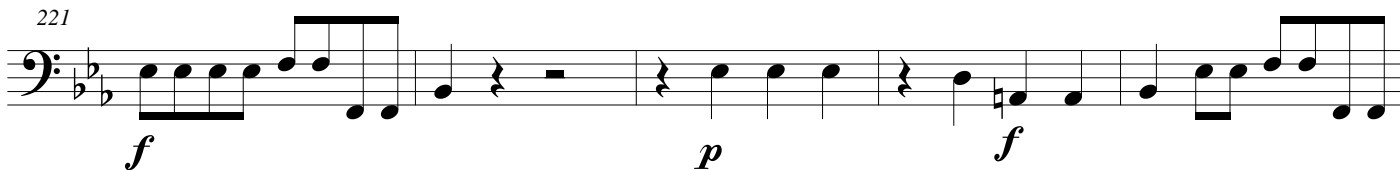

226

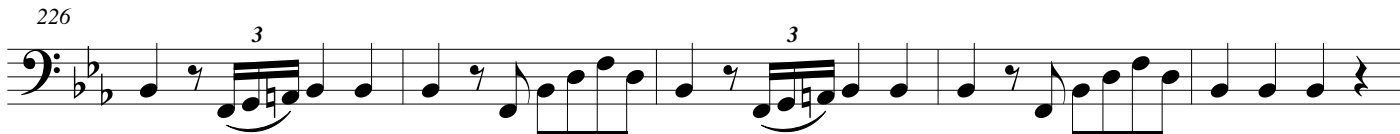

6

231

6

242

247

252

10

3

270

274

279

tr

285

tr

290

295

300

305

310

316

320

330

335 Violoncello

340

345

col Contrabasso

351

359

p

367

373

Violoncello

p

380

col Contrabasso

386

4

395

p

401

4

11

p *f*

420

p

425

f

430

3

3

Larghetto cantabile

pizz.

pp

7

13

4

22

28

34

1.

2.

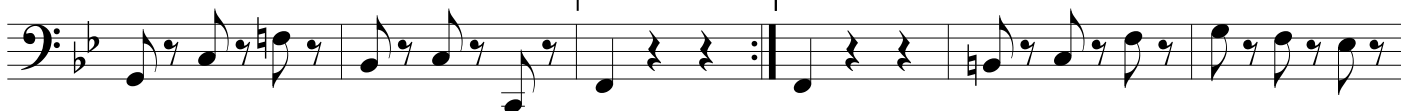

39

45

10
51 **2**

58

64

70

76 arco

p

Allegretto

f

10

19

27 3

37 *f*

45 *p* *f* *p* *f* *p*

55 *f*

62 *p* *sf* *sf* *sf*

73 *p* *f*

82 **16** *p*

107 *pp*

119 **10**

12
139

p *f*

156

164

p *f*

175

p *f* *p* *f*

185

192

p *f*

201

p *p*

218

p *p*

238

p

252 **9**
f

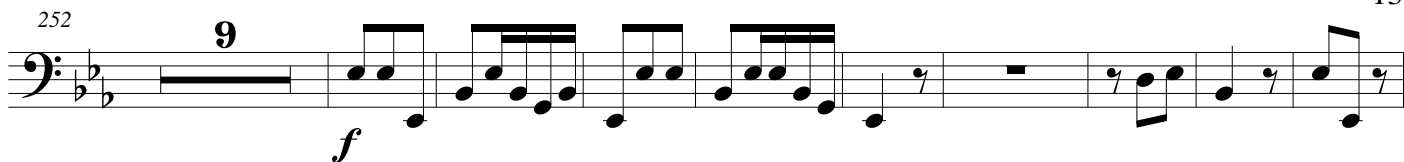

270 **7** **2**
p *p*

287 **2** **2**

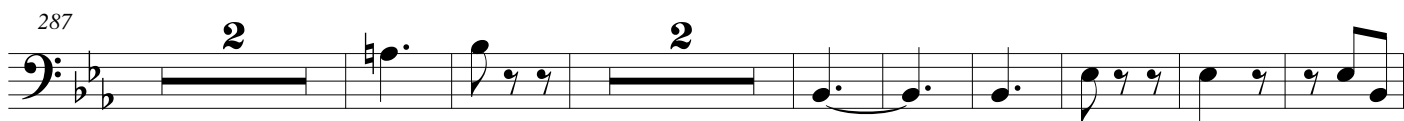

299 *pp*

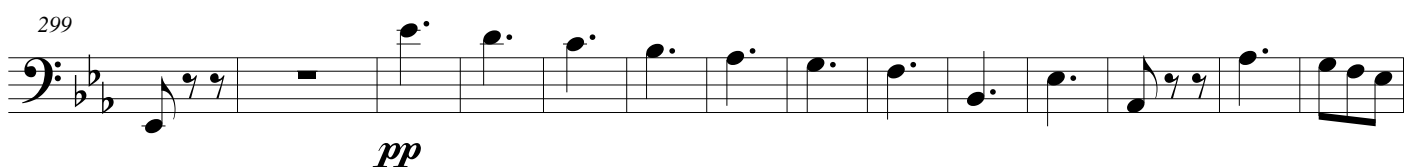

313 **10** *p*

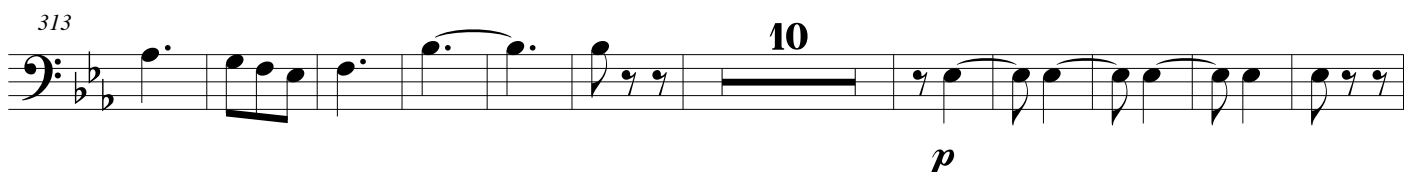

334 **8** *f*

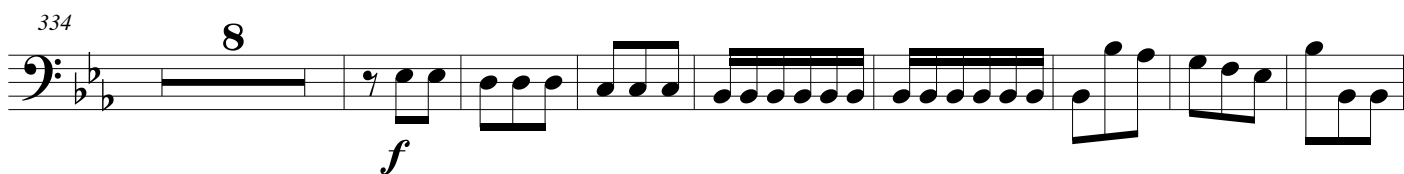

350

357 *p sf sf sf*

368 *p f*

