

Horace A Pine $\frac{9.25}{172}$

COLLECTION

OF

A Y R E S,

COMPOS'D

For the *Theatre*, and upon other Occasions.

By the late Mr. HENRY PURCELL.

T E N N O R.

L O N D O N,

Printed by *J. Heptinstall*, for *Frances Purcell*, Executrix of the Author;
And are to be sold by *B. Aylmer* at the Three Pigeons against
the Royal Exchange, *W. Henchman* in *Westminster-Hall*, and *Henry
Playford* at his Shop in the *Temple-Change, Fleetstreet.* 1697.

TENNOR.

Musick in Dioclesian.

1

Overture.

Preludio.

2

TENOR.

Song Tune.

Trumpet Tune.

Country Dance.

Aire.

Hornpipe.

TENNOR

Airc.

8

Canaries.

9

Mufick in King Arthur.

2

1

Overture.

TENOR.

Aire.

2

Aire.

3

Song Tune.

4

Hornpipe.

5

Hornpipe.

6

TENNO R.

Song Tune.

7

Aire.

8

Song Tune.

9

Song Tune.

10

TENOR.

Trumpet Tune.

11

Trumpet Tune.

12

Chacone.

13

TENOR

3
 1
 Overture.

Musick in the *Fairey Queen.*

TENNOR.

Hornpipe.

2

Airc.

3

Airc.

4

Rondeau.

5

First Strain again.

First Strain again.

End with the first Strain.

FENNOR

Preludio.

6

Hornpipe.

7

Overture.

TENOR.

2

Song Tune.

9

Jigg.

10

Dance for Furies.

11

TENNOR.

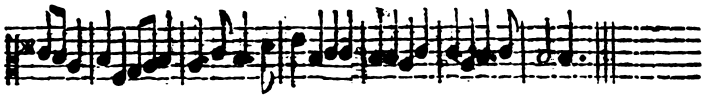

Airc. 4 in 2.

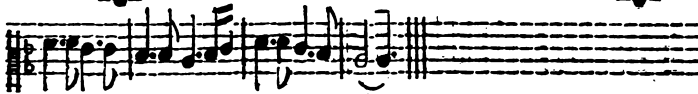
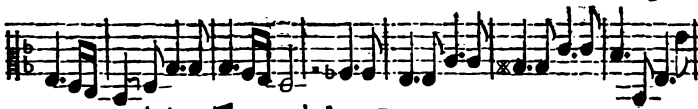
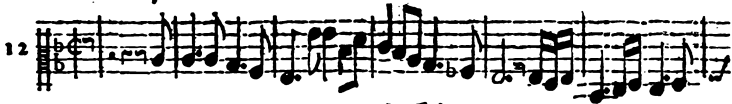

Song Tune.

Airc.

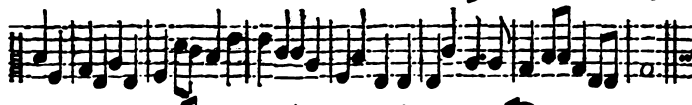

TENNOR.

Aire.

15

Song Tune.

16

Chacone.

17

TENNORE

Aire-

TENNOR.

Mufick in the *Indian Queen*.

Overture.

TENNORE

Trumpet Tune.

Trumpet Tune.

Aire.

Hornpipe.

Aire.

TENNOR.

Hornpipe.

7

3/2

b

b

Air.

8

3/4

b

Song Tune.

9

2/4

b

Rondeau.

10

3/4

b

TENNOR.

Musick in the *Married Beau*.

Virtuoso.

Slow Air.

Hornpipe.

TENNOR.

Aire.

4

Hornpipe.

5

Jigg.

6

Trumpet Aire.

7

TENNOR.

March.

8

Hornpipe on a Ground.

9

TENNOR.

Musick in the *Old Bachelor*.

Venture.

Hornpipe.

Slow Air.

TENNOR.

Hornpipe.

4

3/2

2/2

Rondeau.

5

3/4

2/4

End with the first Strain.

Minuett.

6

3/4

2/4

Borce.

7

2/4

2/4

March.

8

3/4

2/4

G

TENNOR.

Jigg.

Musick in *Amphitryon*.

TENNOR.

Saraband.

2

Hornpipe.

3

Scotch Tune.

4

Aire.

5

Minuett.

6

TENNOR.

Hornpipe.

7

Boree.

8

Mufick in the *Double Dealer*.

9

Verrure.

TENNO R.

Hornpipe.

Minuett.

Aire.

TENOR.

Hornpipe.

5

Slow Air.

6

Minuet.

7

Air.

8

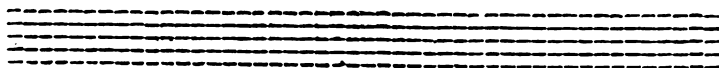

TENNOR.

Airc.

9

10 *Musick in Distres'd Inocency; or, the Princess of Persia.*

1

Overture.

TENOR.

Aire.

2

Slow Aire.

3

Aire.

4

TENOR.

Hornpipe.

5

Rondeau.

6

Aire.

7

Minuett.

8

TENNOR.

Musick in the *Gordian Knott unt'y'd.*

11

1

O Verrure.

2 6

Aire.

2

TENOR.

Rondeau Minuet.

3

End with the first strain.

Aire.

4

Jigg.

5

Chaconne.

6

TENOR.

Musick in the *Gordian Knot untied.*

11

1

Overture.

2 6

Aire.

2

TENOR.

Rondeau Minuet.

3

First Strain
gtr.

End with the first strain.

Aire.

4

Jigg.

5

Chaconne.

6

TENNOR.

Aire.

Minuett.

TENOR

Musick in *Abdelazor*.

2

Overture.

The Overture is written in Tenor clef (C4) and 2/4 time. It begins with a treble clef and a key signature of one flat (B-flat). The music is characterized by frequent sixteenth-note runs and eighth-note patterns. There are several ornaments (marked with an asterisk) throughout the piece. The piece concludes with a double bar line and a final cadence.

Rondeau.

2

The Rondeau is written in Tenor clef (C4) and 3/2 time. It begins with a treble clef and a key signature of one flat (B-flat). The music features a mix of eighth and sixteenth notes, with some rests. There are several ornaments (marked with an asterisk) throughout the piece. The piece concludes with a double bar line and a final cadence.

First Strain again.

End with the first Strain

TENNOR.

Airc.

3

Airc.

4

Mimett.

5

Airc.

6

TENNOR.

Jigg.

Hornpipe.

Aire.

Musick in *Bonduca*.

TENOR:

6

Song Tune.

2

Song Tune.

3

TENOR.

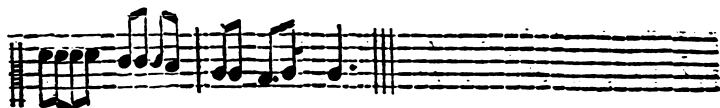

Aire.

Hornpipe.

Aire.

Hornpipe.

Aire.

TENOR:

6

4

2

1

7

8

Song Tune.

2

3

1

2

3

4

5

6

7

8

Song Tune.

3

2

3

4

5

6

7

8

TENOR.

Aire.

4

Hornpipe.

5

Aire.

6

Hornpipe.

7

Aire.

8

TENNOR.

Minuett.

9

Mufick in the *Virtuous Wife*.

Overture.

TENNOR:

Song Tune.

2

Slow Aire.

3

Aire.

4

Preludio.

5

TENNOR.

Hornpipe.

The Hornpipe section consists of two staves of music. The top staff is marked with a '6' and a '3i' time signature, indicating a 6/8 time signature. It features a rhythmic melody with eighth and sixteenth notes. The bottom staff provides a harmonic accompaniment.

Minuett.

Minuett.

F I N I S.