

Sinfonía No 33

en Si Bemol Mayor

K.319

Wolfgang Amadeus Mozart

Transcrip. Gory

info@gory.jazztel.es

Fagot

Allegro assai

1. *f* *f* *f*

a 2. *p* *p*

2

3

4

2

a 2. *fp* *fp*

fp *fp* *fp* *fp*

3

fp *fp* *fp*

2 *f*

4

3

2 *p* a 2.

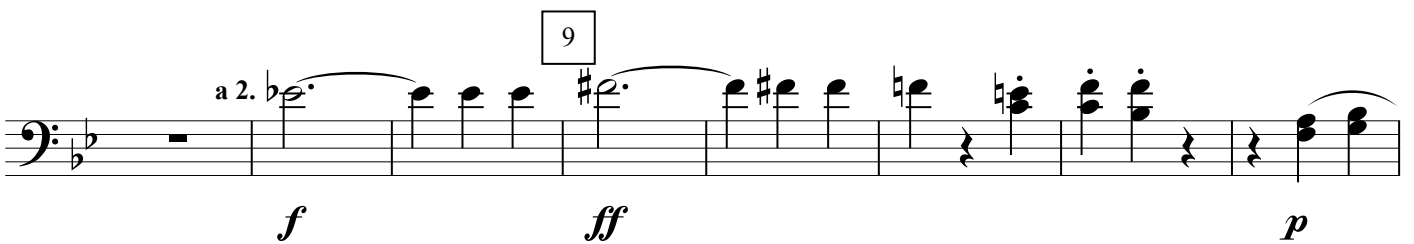
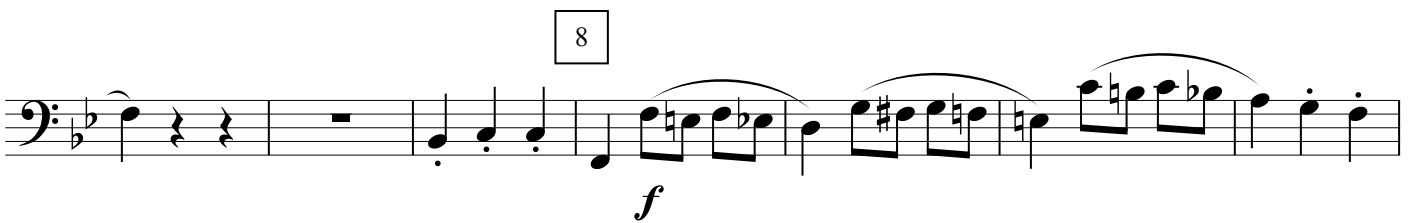
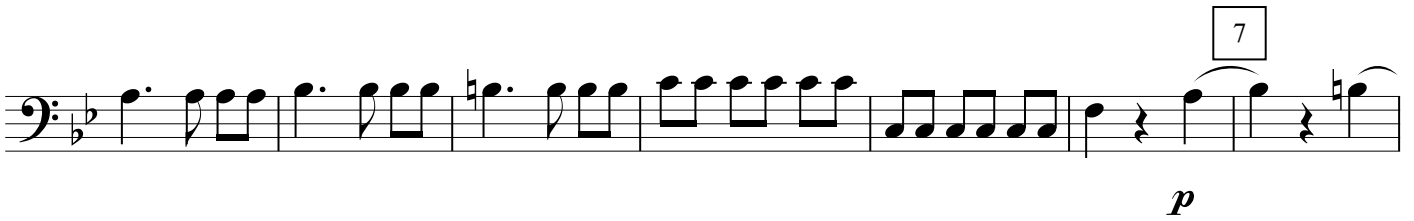
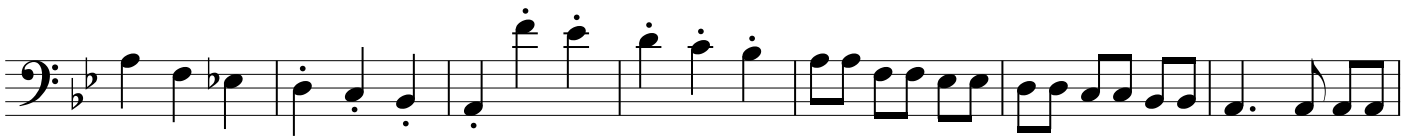
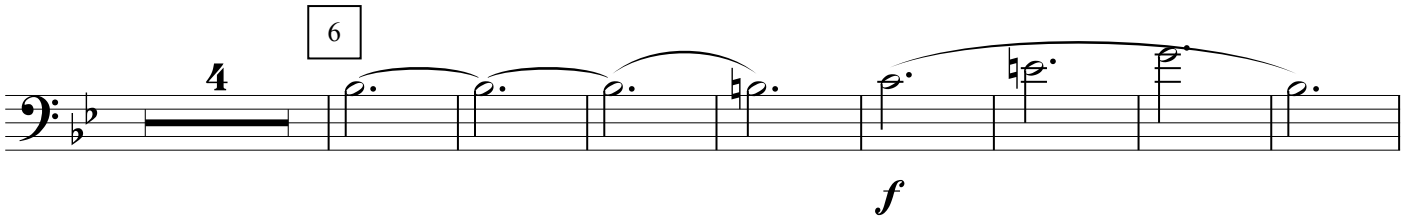

19

2 3 a 2.

20

4 f

p *f*

a 2. *p*

21

a 2. *f*

22

f *cresc.*

II. **Andante moderato**

p *pf* *p* *f* *p* *fp*

4 5

fp *p* *p*

6 7

10 3

cresc. *>* *p* *pp*

Minuetto

a 2.

III.

f *p*

f *p*

1

a 2.

2 Trio 3

p *f* *p*

Finale
Allegro assai
a 2.

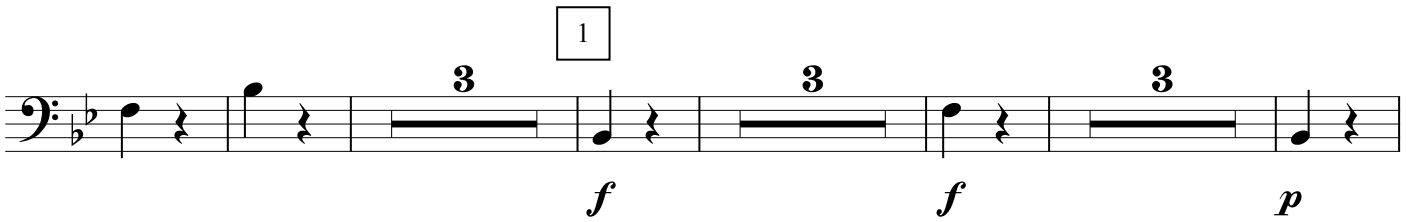

5

6

7

a 2.

8

a 2.

9

10

11

18

2

a 2. 12

f

13

f

p *f*

f

14

p *f* *p*

p

f

4

f

f

15

f

f

16 17

p *p*

p

17

18

f

19

p

20

f

tr

a 2.

21

a 2.

1.

2.

3

3

p

f