

CONCERT

DE

SIMPHONIES

Pour les Violons, Flûtes, et Hautbois.

PAR M.^R AUBERT.

Ordinaire de la chambre du Roy, et de l'Academie
Royale, Intendant de la Musique de

S. A. S. MONSEIGNEUR LE DUC.

Gravé par M.^{me} Leclair.

V. SUITE.

prix en blanc les trois parties séparées 3^l. 12^s.

A PARIS,

Chez { L'auteur, rue S.^t honoré vis à vis la rue de Grenelle.
Le S.^r Boivin, M.^d rue S.^t honoré à la Règle D'or.
Le S.^r Leclerc, M.^d rue du Roule à la Croix D'or.

AVEC PRIVILEGE DU ROY.

V_m 1160 (5)

2

1^{er} Rondeau.

Basse Continue

4 *Badinage.* *Basse Continue*

Fin.

Crio.

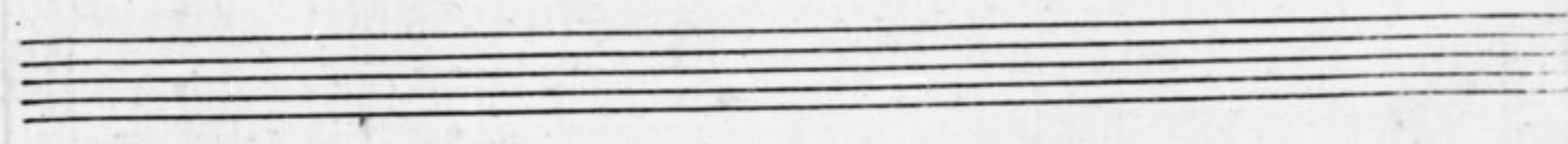

1^{er} Rondeau.

Basse Continue.

6 7 7- 5- 7-x4- 6 7 5- 6 7 7- 5- 7-x4- 6 5 4 3 5

Fin. — 5- 6 5 6 x8 5 7 7 — 7 —

7 9 7- 5- 7-x4- 6 5 4 3 7 5- 6- 7-x 5- x

6 — 7-x 5- 4 7-x 6- 5 7-x4 6 7 7 5 6

2^e R. 6 7 5 7 6- 7 6 7 5 7 5

Crio. 6 7 5 7 6- 7 6 7 5 7 5

6 4 7 Fin. 6 4 x4 6 5 b7 6 7- 6 x8 5 b7 6 b7 5 b7

b7 6 5 4 b7 3 6 7 5 7 6- 7 6 7

5 7 5 6 6 4 7 7 7 8

7 5 — 7 5 7 7 5 6 5 4 7 7 6 7

Basse Continue

CONCERT

DE

SIMPHONIES

Pour les Violons, Flûtes, et Hautbois.

PAR M.^R AUBERT.

Ordinaire de la chambre du Roy, et de l'Academie
Royale, Intendant de la Musique de

S. A. S. MONSEIGNEUR LE DUC.

Gravé par M.^{me} Leclair.

V. SUITE.

prix en blanc les trois parties séparées 3^l. 12^s.

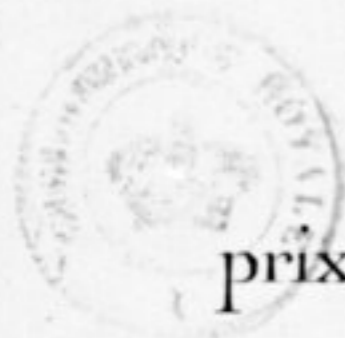

A PARIS,

Chez { L'auteur, rue S^t. honoré vis à vis la rue de Grenelle.
Le S^r. Boivin, M^d. rue S^t. honoré à la Règle D'or.
Le S^r. Leclerc, M^d. rue du Roule à la Croix D'or.

AVEC PRIVILEGE DU ROY.

Vm^z. 1160 (5)

CINQUIEME SUITE. ^I

Deuxieme Dessus.

Ouverture.

Crio.

Doux. *Fort.*

Doux. *Fort.* *Doux.* *Fort.*

1^{er} Rondeau.

2^e Dessus.

Fin.

2^e R.
 Crio.

Fin.

On reprend le 1^{er} R.

Ariette, Gratieusem^t

2^o. Dessus.

3

Crio.

1^{er}. Rigaudon.

2^o. R.

Crio.

On reprend le 1^{er}. R.

Badinage. *Gracieusem^t*

Fin.

Crio.

2^e. Dessus.

1^{er}. Rondeau.

Moderem^t.

Fin.

2^e. R.

Crio.

Fin.

On reprend le 1^{er}. R

1^{er} Menuet.

2^e Dessus.

2^e M.

1^{re} Gavotte.

2^e G.

2.^e Dessus.

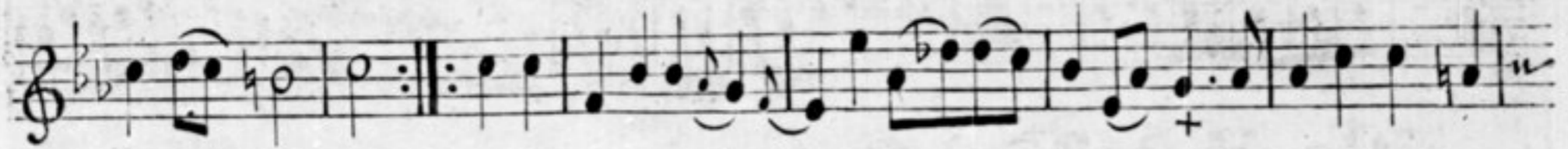

Chaconne.

2.^e Dessus.

2.^e Dessus.

CONCERT

DE

SIMPHONIES

Pour les Violons, Flûtes, et Hautbois.

PAR M.^R AUBERT.

Ordinaire de la chambre du Roy, et de l'Academie
Royale, Intendant de la Musique de

S. A. S. MONSEIGNEUR LE DUC.

Gravé par M.^{me} Leclair.

V. SUITE.

prix en blanc les trois parties séparées 3^l. 12^l.

A PARIS,

Chez { L'auteur, rue S^t. honoré vis a vis la rue de Grenelle.
Le S^r. Boivin, M^d. rue S^t. honoré à la Règle D'or.
Le S^r. Leclerc, M^d. rue du Roule à la Croix D'or.

AVEC PRIVILEGE DU ROY.

Vm 7. 1160 (5)

CATALOGUE

des Oeuvres de M.^r Aubert.

1. *Premier Livre de Sonates pour les Violons, et les Flûtes, avec la Basse...* 8.^{tt}
2. *Deuxieme Livre de Sonates pour les Violons, et les Flûtes avec la Basse...* 8.
3. *Troixieme Livre de Sonates pour les Violons, et les Flûtes avec la Basse...* 8.
4. *Quatrieme Livre de Sonates pour les Violons, les Trois dernieres sont par accords, et toutes les autres sont propre pour la Flûte, avec la Basse...* 8.
5. *La Reine des peris, Opera en cinq Acte et un Prologue...* 12.
6. *Le Ballet de Chamtilly, fait pour le Roy au retour de Reims...* 8.
7.
8. *2.^{te} Suite de Concert de Simphonie en trio pour les Violons, Flûtes, et Hautbois...* 3. 12.
9. *Deuxieme Suite de Concert de Simphonie en trio p.^r les Violons, Flûtes, et Hautbois...* 3. 12.
10. *Troixieme Suite de Concert de Simphonie en trio p.^r les Violons, Flûtes, et Hautbois...* 3. 12.
11. *Quatrieme Suite de Concert de Simphonie en trio p.^r les Violons, Flûtes, et Hautbois...* 3. 12.
12. *Cinquieme Suite de Concert de Simphonie en trio p.^r les Violons, Flûtes, et Hautbois...* 3. 12.
13. *Sixieme Suite de Concert de Simphonie en Trio pour les Muzettes, Vielles Violons, Flutes, et Hautbois...* 3. 12.
14. *Les Amuzettes, Pieces pour les Vielles, Muzettes, Violons, Flutes et Hautbois, avec la Basse...* 3. 12.
15. *Trois Suite a deux Violons ou a deux Flûtes...* 3. 12.

CINQUIEME SUITE

I

Ouverture.

Premier Dessus.

Crio. *Legerem^t* *Doux.* *Fort.* *Doux.* *Fort.* *Doux.* *Fort.*

Aubert

1.^{er} Rondeau.

L.^{er} Dessus.

Fin.

2.^e R.

Crio.

Fin.

This block contains the first ten measures of the first Rondeau, repeated. It is in 3/4 time with one flat. The notation is identical to the first block.

This block contains the first ten measures of the second Rondeau, repeated. It is in 3/4 time with two flats. The notation is identical to the second block.

This block contains the next ten measures of the second Rondeau. It continues the melody from the previous block, ending with a double bar line and a repeat sign.

This block contains the final ten measures of the second Rondeau. It concludes the piece with a double bar line and a repeat sign.

On reprend le 1.^{er} R.

Ariette.

2^{er} Dessus.

3

Crio.

The Ariette section consists of 12 measures of music in 6/8 time, marked *Crio.* The notation is on a single staff with a treble clef and a key signature of one flat. It features a melodic line with many slurs and accents, and several measures with a '+' sign above the notes.

1^{er} Rigaudon.

The 1^{er} Rigaudon section consists of 4 measures of music in 2/2 time, marked *1^{er} Rigaudon.* The notation is on a single staff with a treble clef and a key signature of one flat. It features a rhythmic pattern with many slurs and accents.

2^o R.

Crio.

The 2^o R. section consists of 12 measures of music in 2/2 time, marked *2^o R.* and *Crio.* The notation is on a single staff with a treble clef and a key signature of one flat. It features a rhythmic pattern with many slurs and accents, and several measures with a '+' sign above the notes.

On reprend le 1^{er} R.

Badinage.

2.^{er} Dessus.

Gracieusem.^t

Fin.

Trio.

1.^{er} Rondeau.

2.^{er} Dessus.

Moderem.^t

Fin.

5

2.^e R.

Crio.

Fin.

On repend 1.^{er} R.

1^{er} Menuet.

2^{er} Dessus.

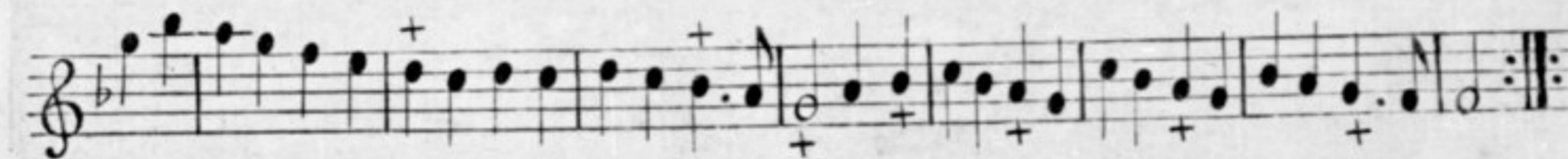
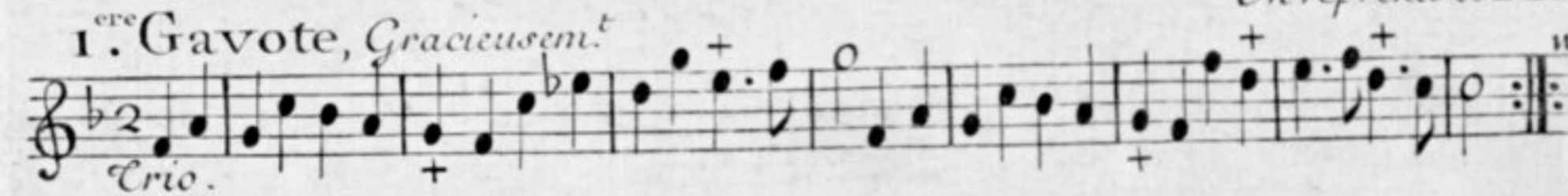

On reprend le 1^{er} M.

2^{er} Dessus.

7

1^{er} Tambourin.

On reprend la 1^{re} G.

2^e T.

Crio.

On reprend le 1^{er} T.

Chaconne

2^{er} Dessus.

2^{er} Dessus.

Deux.

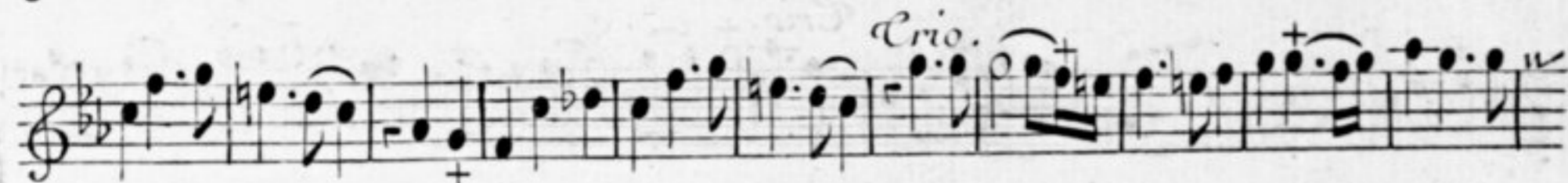

Crio.

Fort.

Crio.

Fort.

