

J. B. VIOTTI

Concerto N^o 22

A moll

La mineur

A minor

Violino & Piano

Bezeichnet von Joseph Joachim

revidiert von Ossip Schnirlin.

Annoté par Joseph Joachim
et revu par Ossip Schnirlin.

By Joseph Joachim
and revised by Ossip Schnirlin.

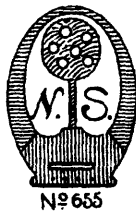

N. SIMROCK'S EDITION

RICHARD SCHAUER, LONDON, W.C. 2.

Oeffentliches Aufführungsrecht
vorbehalten
Droits d'exécution réservés
Public Performing Right reserved

Concerto No 22

A MOLL * LA MINEUR * A MINOR

Giovanni Battista Viotti
Joseph Joachim
(Ossip Schnirlin)

Moderato (♩ = 112 - 120)

Piano

Tutti

f *p*

p

Vi-

ff *p*

ff *p*

NB. Die Takte zwischen Vi-de, in den Tutti's, können ausgelassen werden.

Copyright 1905 by N. Simrock.

NB. Les mesures entre vi-de, dans les "tutti's", peuvent être omises.

NB. The bars between vi-de, in the "tutti's", may be omitted.

M. d. V. No 5.

M
1013
V799
3. G97
1905a

mf

Solo

p

p

con suono

A

espr.

tr *Cadenza*

dim. e rit.

f *Cadenza*

Maggiore
p ma con suono *f*

f *mf* *p*

f *con fuoco* *p* *f*

cresc. *fz p* *fz p* *fz p* *fz p*

p *f e brillante*

pp *f* *p*

The third system shows a continuation of the piece. A marking *reslez* is placed above the piano part, indicating a repeat or a specific performance instruction. The piano accompaniment consists of rhythmic chords.

G

sf

pp

pp

tr

pp

cresc. - f

cresc. - f

Tutti

This system is marked *Tutti* and features a more rhythmic and dense piano accompaniment.

ff

8va bassa ad lib.

*)Cadenza di Joseph Joachim

Adagio (♩=72-88)

*) Cadenza di Joseph Joachim

a tempo tr
p
teneramente
calando
Solo
p

C
molto espr.
mf
poco animando
p

The second system is marked with a box containing the letter 'C'. It features a melodic line with a triplet and a piano accompaniment. The melodic line is marked *molto espr.* and *mf*, with the instruction *poco animando* below it. The piano accompaniment is marked *p*.

tr
p
tranq.
pp

The third system continues the melodic and piano lines. It includes a trill (tr) in the melodic line, which is marked *p*. The piano accompaniment is marked *pp*. The tempo marking *tranq.* is placed above the melodic line.

cresc.
dim.
ritard.

The fourth system shows the melodic line with a trill and a decrescendo (*dim.*) marking. The piano accompaniment features a ritardando (*ritard.*) marking. The melodic line also has a crescendo (*cresc.*) marking.

D
pp
p espr.
cresc.
pp
cresc.

The fifth system is marked with a box containing the letter 'D'. It features a melodic line and a piano accompaniment. The melodic line starts with *pp*, followed by *p espr.* and *cresc.*. The piano accompaniment starts with *pp* and *cresc.*.

mf *f* *f* Tutti *f*
p *cresc.* *f*

*) Cadenza di Joseph Joachim

p *pp* *pp*

cresc. f *f* *dimin.* *pp*

cresc. all'ordinario *largo.* *f* *poco rit.*

p *cresc.* *espr.* *f* *accelerando*

brillante *ff largamente*

p

dim. *p* *ritard.* *pp*

f *pp*

Agitato assai (♩ = 104 - 120)

mf

Solo

fp *fp* *fp* *p*

fp *fp* *p*

p

fp *fp*

Tutti

ff

cresc.

cresc.

mf *f*

C *cresc.*

E

