

Organo

"Siciliano"
e

"Tarantella"

comp.

ds.

Ole Bull.

1.

Andantino.

Violino

Organo

Solo.

Handwritten musical score for the second system. The vocal line includes the tempo markings *rall* (rallentando) and *al tempo* (al tempo). The piano accompaniment includes the markings *rall*, *al tempo*, and *p.* (piano). The piano part continues with complex chordal textures and a melodic line in the bass.

Handwritten musical score for the fourth system. The vocal line concludes with a melodic phrase. The piano accompaniment includes a large *V* (volta) marking and a *I* (first ending) marking, indicating a repeat or a specific ending. The piano part features complex chordal textures and a melodic line in the bass.

Dynamic markings: *p.*, *pp.*

Performance instruction: *Ped off*

Accidentals: \sharp

5.

Allegro

The second system continues the melodic and piano parts. The piano accompaniment includes chords and rhythmic patterns, with some slurs and accents. The melodic line continues with similar rhythmic motifs.

The third system shows the continuation of the piano accompaniment. The piano part features chords and rhythmic patterns, with some slurs and accents. The melodic line is not present in this system.

The fourth system includes the marking "Fin Alle" and features repeat signs. The piano part includes chords and rhythmic patterns, with some slurs and accents. The melodic line is not present in this system.

Piano-Forte-

Handwritten musical score for the third system. The vocal line continues. The piano accompaniment includes the instruction *colla parte.* and *Piu mosso.* The piano part features chords and arpeggiated figures.

Piano ~~~~~ Organo

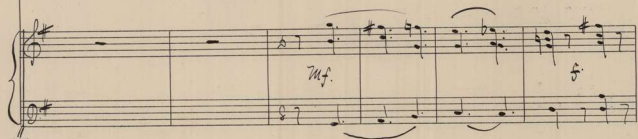
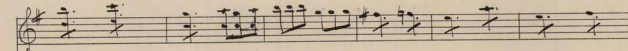
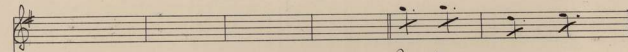
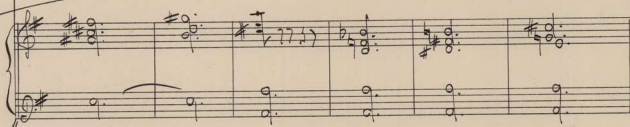
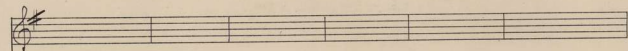
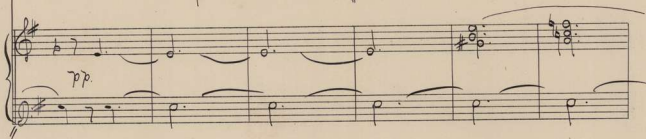
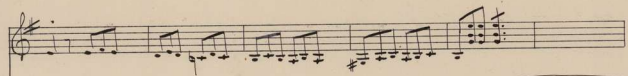

