

PAMM 14

Trompete II em Fá

Edição: Paulo Castagna
Fonte: AFV

Valse-Scherzo

A Quintiliano Nery Ribeiro
(1891)

Francisco Valle
(1869-1906)

Allegro moderato

32 **A**

41 **B**

79 **C**

86

92

103 **D**

147 **E**
10 8 8

173
sf *ff* *p*
2

180 **F** Più mosso
10 12
mf

207 **G**
11 12
cresc.

234 **H**
10 16
ff

264 **I**
16 8 8 16 12

324 **J** Primeiro tempo **K**
14 11 11 13 7

380 *a 2*
f *cresc.*

390

399 **L** Più mosso
ff

403

407

5 8

421 **M**

20 14 10 17

482

492

500

509

N

517

524

530

536

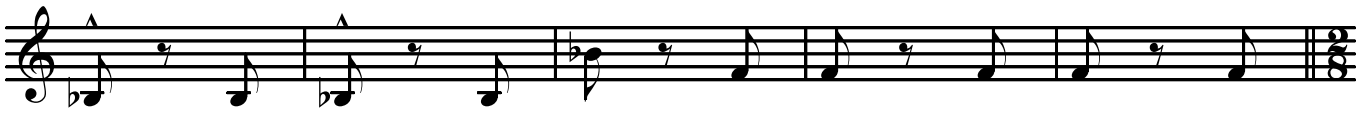

541

O

549

557

565

a 2

573

P

3

582 *a 2*

f sf sf sf sf sf sf sf sf

591

sf sf sf sf sf sf sf

598

sf sf sf sf

606

dim.

615

f **Q**

622

f

629

p cresc. **Più mosso** 7

641

647

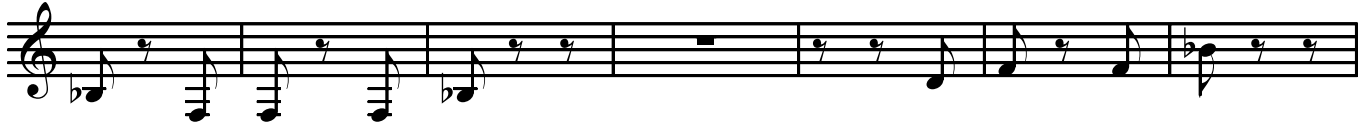

654

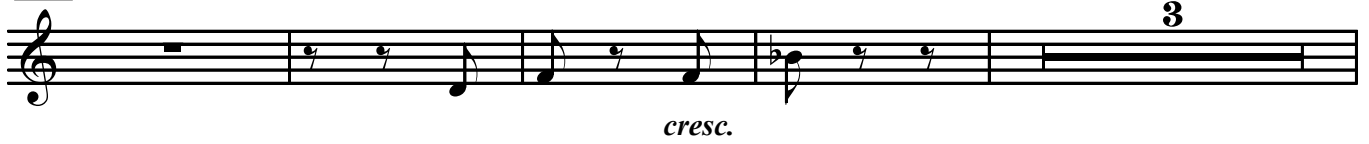

661

Ritardando

