

# Sonata Op. 2 No. 1

Gottfried Finger (c1660-1730)

**Poco Largo**

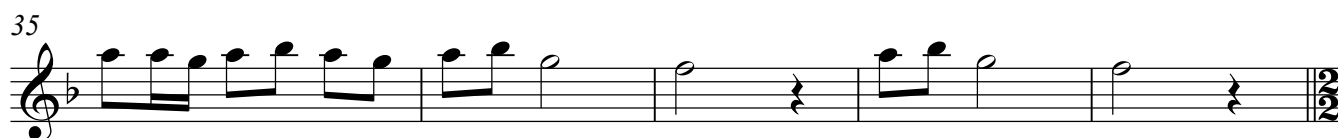

**Adagio**

96 **Vivace**

100

104

108

111

# Sonata Op. 2 No. 2

Gottfried Finger (c1660-1730)

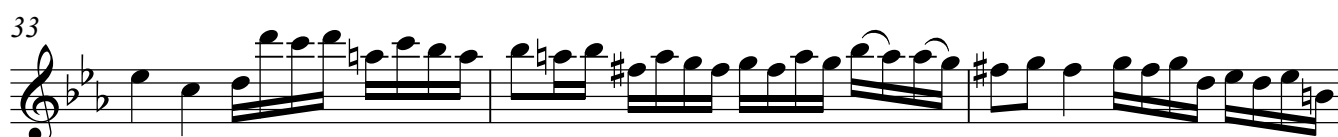

39

42

45

47

51 **Grave**

56

61 **Poco Largo**

2

# Sonate Op. 2 No. 4

Gottfried Finger (c1660-1730)

## Adagio

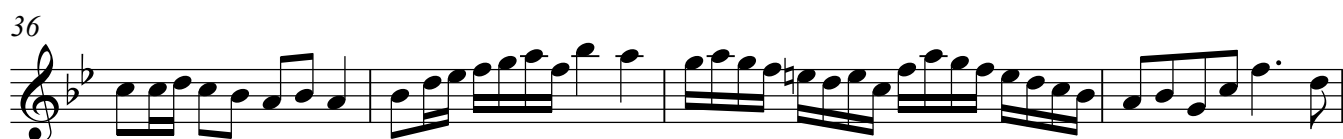

44

47

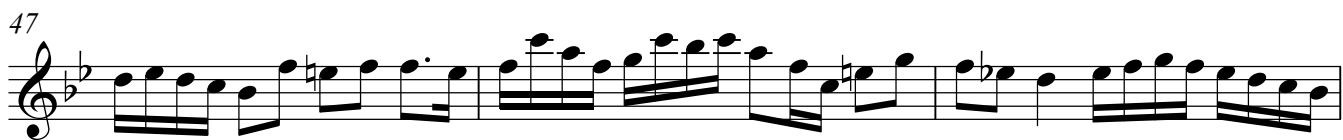

50

53 **Vivace**

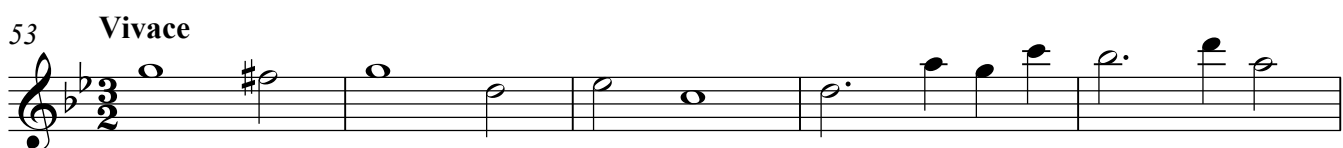

58

63

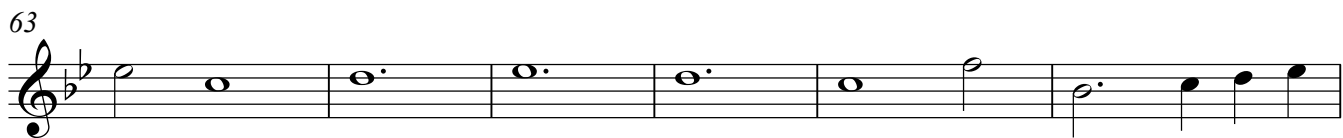

69

74

80

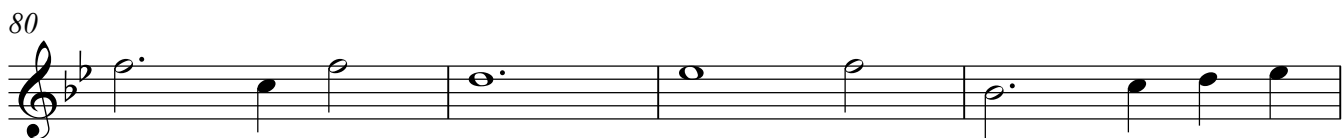

84

87 **Presto**

93

99

105

112

119

123

# Sonate Op. 2 No. 5

Gottfried Finger (c1660-1730)

(Poco Largo)

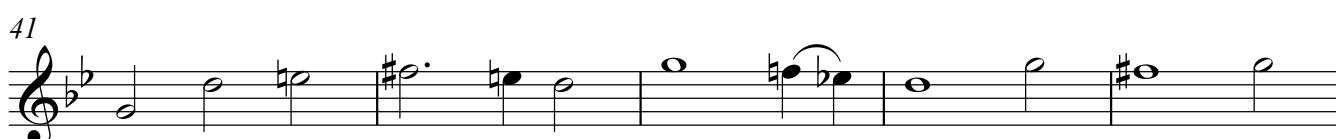
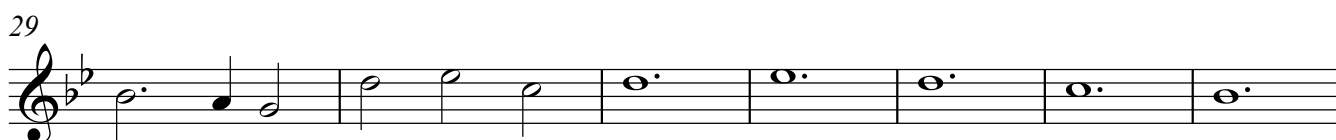
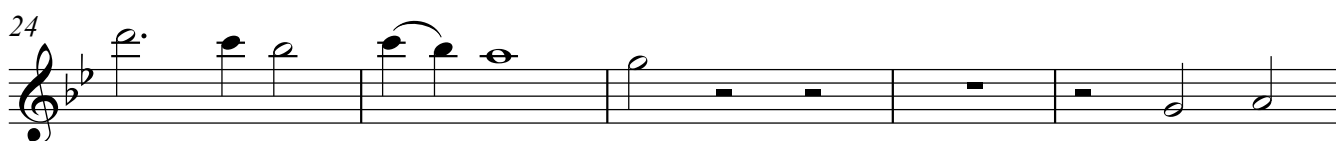
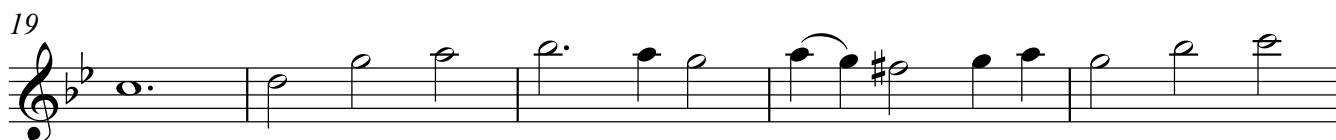

Vivace

57

62

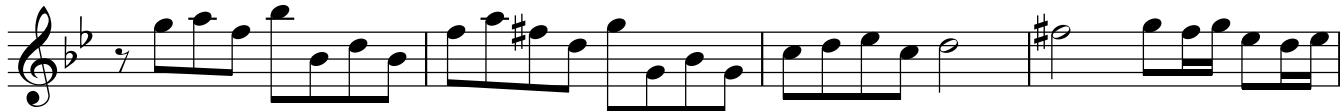

66

71

76

81

86

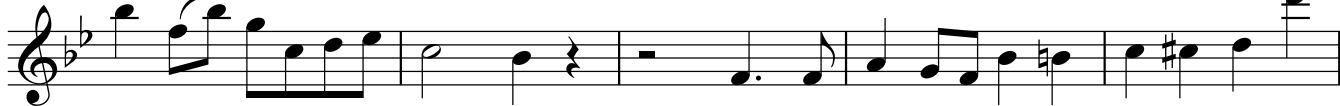

91

95

100 Poco Largo

106

114

122

130

137

142

# Sonate Op. 2 No. 6

Gottfried Finger (c1660-1730)

24 **Vivace**

43

46

50

53

56

60 **Poco Largo**

66

72

79

86

92 **Presto**

3

95

106

115

123

137

147

